

advanced basic

FLIP-1

APPLICATIONS AND PROBLEMS

```
2 FOR Y=1 TO 10
5 LET C=0
10 FOR X=1 TO 50
20 LET F=INT(2*RND(1))
30 IF F=1 THEN 60
40 PRINT "T";
50 GOTO 100
58 REM C COUNTS THE NUMBER OF HEADS
60 LET C=C+1
70 PRINT "H";
100 NEXT X
110 PRINT
120 PRINT "HEADS ";C;"OUT OF 50 FLIPS"
125 NEXT Y
130 END
```

JAMES S. COAN

RUN

FLIP-1

```
HITTTHTTHTTHTTTTTTHTHHHHHTTTTTHTHHHTHHHTTHTT
HEADS 21 OUT OF 50 FLIPS
HTHTHTHTTHTTHTHTTHTTHTTTTTTHTHHHTTHTHTHHHTTHTTHT
HEADS 26 OUT OF 50 FLIPS
HTHTTTHTTHTTHTTTTTTTTTHTTHTTTHTHTHTTHTTTTTTHHTTHT
HEADS 17 OUT OF 50 FLIPS
HTTTTTTHTHTHTHTHTHHHHHTHTTTTTHTTHTTTTTTTTTHTHTTHTT
HEADS 21 OUT OF 50 FLIPS
TTHHTTTTTHTHTHTHTHTHHHTTHTHTHHHTTTTTTHTHHHTTHTHTT
HEADS 24 OUT OF 50 FLIPS
HTHTHHHHHHHTTTTTTTTTHTTTHHHHTTTHTTTTTHTHTHTHTHTHT
HEADS 26 OUT OF 50 FLIPS
HTTTTTHTTTTTHTTHTTHTHHHTTHTHTTTHHHHTHTTHTHTTTTTHT
HEADS 22 OUT OF 50 FLIPS
THTHHHHHTTHTHHHTTHTHTHTHHHHHTHHHTHTTHTHHHHHTTTHT
HEADS 34 OUT OF 50 FLIPS
HTHTHTHTTHTTTTTTHTTHTTHTTHTTHTHTHHHTTHTHTHTHT
HEADS 24 OUT OF 50 FLIPS
THTHTHTHTHTTHTTHTHTHHHTTTTTHTHTTHTHTHTHTHT
HEADS 26 OUT OF 50 FLIPS
```

HAYDEN

DONE

advanced
BASIC

Hayden Computer Programming Series

COMPREHENSIVE STANDARD FORTRAN PROGRAMMING

James N. Haag

BASICS OF DIGITAL COMPUTER PROGRAMMING (Second Ed.)

John S. Murphy

BASIC BASIC: An Introduction to Computer Programming in BASIC Language (Second Ed.)

James S. Coan

ADVANCED BASIC: Applications and Problems

James S. Coan

DISCOVERING BASIC: A Problem Solving Approach

Robert E. Smith

ASSEMBLY LANGUAGE BASICS: An Annotated Program Book

Irving A. Dodes

PROGRAMMING PROVERBS

Henry F. Ledgard

PROGRAMMING PROVERBS FOR FORTRAN PROGRAMMERS

Henry F. Ledgard

FORTRAN WITH STYLE

Henry F. Ledgard and Louis J. Chmura

COBOL WITH STYLE: Programming Proverbs

Louis J. Chmura and Henry F. Ledgard

SNOBOL: An Introduction to Programming

Peter R. Newsted

FORTRAN FUNDAMENTALS: A Short Course

Jack Steingraber

THE BASIC WORKBOOK: Creative Techniques for Beginning Programmers

Kenneth E. Schoman, Jr.

BASIC FROM THE GROUND UP

David E. Simon

advanced BASIC

APPLICATIONS AND PROBLEMS

JAMES S. COAN

*Community Computer Corporation
Germantown Friends School*



HAYDEN BOOK COMPANY, INC.
Rochelle Park, New Jersey

Library of Congress Cataloging in Publication Data

Coan, James S
Advanced BASIC.

(Hayden computer programming series)

Bibliography: p.

Includes index.

1. Basic (Computer program language).
2. Mathematics--Data processing. I. Title.

QA76.73.B3C6 001.6'425 76-7435

ISBN 0-8104-5856-X

ISBN 0-8104-5855-1 pbk.

Copyright © 1977 by HAYDEN BOOK COMPANY, INC. All rights reserved.
No part of this book may be reprinted, or reproduced, or utilized in any form or by any electronic, mechanical, or other means, now known or hereafter invented, including photocopying and recording, or in any information storage and retrieval system, without permission in writing from the Publisher.

Printed in the United States of America

6 7 8 9 PRINTING

78 79 80 81 82 83 84 85 YEAR

PREFACE

Students are finding that after they have been through the introductory texts presenting BASIC they are pretty much on their own. They may get additional bits and pieces of assistance from other texts, finding that each adds something to their repertoire, but there is still all that introductory material to sort through. The present text is intended for those who have been introduced to the BASIC language and want to go further with the language. It is also intended for those who have already learned another language (such as FORTRAN or COBOL) and need only a brief introduction to what is for them a second or third programming language.

A review chapter is placed at the beginning of the book for those whose coverage of BASIC may have been somewhat limited or distant in time, and for those who come to it with competence in one or more other programming languages. In fact, this text can even be used by students with no former programming experience, if tutorial assistance is available, by a more extensive use of the review chapter.

Some extended features of BASIC are presented so that students working on systems providing extensions will have an opportunity to experiment with or master new techniques. Strings and files are introduced in Chapters 3 and 4. Due to the variety of implementations for use of both strings and files, two systems are presented in each area: General Electric and Hewlett Packard.

In addition to other topics, the applications chapters cover coordinate geometry, area, sequences and series, polynomials, graphing, simulation, and games. These chapters may be studied independently and in any order, although, where appropriate, the student may occasionally be referred to another section in the text. Generally these topics evolve from or build on the ground of a second course in algebra and beyond.

The topic of efficiency is treated explicitly on several occasions, though not necessarily to the point of optimizing execution time. The topic of structured programming is treated implicitly in that all example programs incorporate a clear programming style with minimal un-

conditional branching and maximal use of appropriate data and control structures. These two topics provide good stepping-off points in a computer science course.

Appendix A presents an abbreviation of the ASCII character codes. Appendices B and C summarize flowchart shapes and program statements in BASIC. Appendix D is an index of the nearly 100 demonstration programs in the text. Some solution programs for selected problems in the text follow these appendices.

I wish to thank Community Computer Corporation for computer time, General Electric Information Services for assistance, and those who commented on the first draft for invaluable suggestions.

JAMES S. COAN

Philadelphia

CONTENTS

| | | |
|----------|---|-----------|
| 1 | Review of BASIC | 1 |
| 1-1 | Introduction, 1 | |
| 1-2 | Some Simple Programs, 1 | |
| 1-3 | Functions, Loops, and Lists, 7 | |
| 1-4 | User Defined Functions, Subroutines, and Arrays, 12 | |
| 1-5 | MAT Statements in BASIC, 18 | |
| 2 | Some Extended Features of BASIC. | 23 |
| 2-1 | Introduction, 23 | |
| 2-2 | TAB, 23 | |
| 2-3 | Print Using, 25 | |
| 2-4 | Logical Operations, MAX and MIN, 27 | |
| 2-5 | Multiple Line Defined Function, 29 | |
| 3 | Strings. | 31 |
| 3-1 | Introduction, 31 | |
| 3-2 | The String Simple Variable, 31 | |
| 3-3 | The String Subscripted Variable, 34 | |
| 3-4 | The Substring Scheme, 35 | |
| 3-5 | The String Array Scheme, 40 | |
| 4 | Files | 46 |
| 4-1 | Introduction, 46 | |
| 4-2 | Hewlett Packard Files, 46 | |
| 4-3 | General Electric Files, 54 | |
| 5 | Plotting on the Terminal. | 64 |
| 5-1 | Introduction, 64 | |
| 5-2 | Plotting a Function, 64 | |
| 5-3 | Plotting Using Data Stored in an Array, 68 | |
| 6 | Area Under a Curve | 72 |
| 6-1 | Introduction, 72 | |
| 7 | Coordinate Geometry. | 78 |
| 7-1 | Points in a Plane, 78 | |
| 7-2 | Pairs of Points, 78 | |
| 7-3 | Parallel and Perpendicular Lines, 84 | |
| 7-4 | Point of Intersection of Two Lines, 88 | |
| 7-5 | Three Points in a Plane, 93 | |

| | | |
|-----------|---|------------|
| 8 | Polynomials | 101 |
| | 8-1 Introduction, 101 | |
| | 8-2 Finding a Real Zero of a Polynomial, 104 | |
| | 8-3 Synthetic Division to Get Further Zeros, 108 | |
| | 8-4 Miscellaneous Aids, 112 | |
| 9 | Sequences and Series | 115 |
| | 9-1 Sequences, 115 | |
| | 9-2 Convergence and Divergence, 119 | |
| | 9-3 Series, 122 | |
| | 9-4 More on Series, 125 | |
| 10 | Matrices | 127 |
| | 10-1 Introduction, 127 | |
| | 10-2 Solving Simultaneous Linear Equations Using <i>MATINV</i> , 131 | |
| 11 | Some Topics of Statistics | 137 |
| | 11-1 Introduction, 137 | |
| | 11-2 Average, Variance, and Standard Deviation, 137 | |
| | 11-3 Median, 140 | |
| | 11-4 Coefficient of Linear Correlation, 143 | |
| 12 | Simulation and Games | 147 |
| | 12-1 Introduction, 147 | |
| | 12-2 Lines at the Bank, 147 | |
| | 12-3 Magic Squares, 152 | |
| | 12-4 Games, 154 | |
| | <i>Appendix A</i> ASCII Character Set Printable on Model 33 | <i>161</i> |
| | <i>Appendix B</i> Summary of Flowchart Shapes | <i>162</i> |
| | <i>Appendix C</i> Summary of Statements in BASIC | <i>163</i> |
| | <i>Appendix D</i> Index of Programs in Text | <i>169</i> |
| | <i>Bibliography</i> | <i>171</i> |
| | <i>Answers to Selected Problems</i> | <i>172</i> |
| | <i>Index</i> | <i>182</i> |

REVIEW OF BASIC

1-1 Introduction

This chapter is intended to serve several purposes. The student who is already competent in BASIC will move quickly through the chapter and perhaps write a few programs. The student who has studied BASIC, but not recently or not extensively, will want to move more slowly and write more programs. The student who comes to BASIC with competence in another language will be mainly interested in the differences between the language with which he or she is familiar and BASIC.

There are numerous implementations of BASIC available in schools, colleges, and businesses today. These implementations have many common features and some differences. This chapter will concentrate primarily on those features which are almost universally available. We will mention some of the more common variations (you can usually determine which features are part of your system by writing very short programs to see what works), but beyond that the student should obtain the specific features for his system from the BASIC reference manuals supplied by the computer center or the vendor.

It is also true that the specifications sometimes change as the people responsible for maintaining the computer update its language capabilities. Since these changes tend to be additions, however, programs previously tested will usually still run.

1-2 Some Simple Programs

We can demonstrate many features of BASIC by writing a program that will compare two numbers to determine whether the first is greater than, less than, or equal to the second. See program CØMPAR.

```

LIST
COMPAR

94 REM * THIS IS A SAMPLE PROGRAM TO
95 REM COMPARE TWO NUMBERS FOR ORDER
100 READ A,B
110 IF A = .01 THEN 220
120 IF A = B THEN 140
130 IF A < B THEN 180
140 PRINT A; "IS GREATER THAN"; B
150 GOTO 100
160 PRINT A; "IS EQUAL TO"; B
170 GOTO 100
180 PRINT A; "IS LESS THAN"; B
190 GOTO 100
192
194 REM
200 DATA 3,4, 1.7,1.1, 31,31, -3,2, 0,0
210 DATA .01,0
220 END
RUN
COMPAR

3 IS LESS THAN 4
1.7 IS GREATER THAN 1.1
31 IS EQUAL TO 31
-3 IS LESS THAN 2
0 IS EQUAL TO 0

```

The first item shown is LIST. This is a system command rather than a program statement, and we type it to instruct the computer to print out the program exactly as it stands. Next the computer automatically prints COMPAR, which is the program name. Some computers also print the time of day and date along with the program name. On some systems we assign program names with the system command NAME-COMPARE. On others, to name a new program, NEW COMPARE is typed before the program itself is. Having typed the program name, the computer goes on to list the program itself. Let us examine the program statements.

Read-Data

Line 100 is a READ statement. In this case we want the computer to READ two numbers into two variables A and B. Those numbers must come from one or more DATA statements. We provide data in lines 200 and 210.

Conditional Transfer

Lines 110, 120, and 130 are all examples of the conditional transfer in BASIC. Line 110 is used to terminate the execution of the program itself. We send the computer to the END statement only if the value of A is .01. This is an example of the use of dummy data to control program execution. Lines 120 and 130 direct the computer to the appropriate PRINT statement according to the relation between the values of A and B. BASIC also allows "greater than" (>), "greater than or equal to" (>=) and "less than or equal to" (<=). To test for "not equal to" use (<>). Some systems also allow "#" for "not equal to."

In place of the algebraic symbols just mentioned, some systems require special symbols as relational operators. They are (\LT) or (LT) for "less than,"

(\LE) or (LE) for “less than or equal to,” (\GT) or (GT) for “greater than,” (\GE) or (GE) for “greater than or equal to,” (\EQ) or (EQ) for “equal to” and (\NE) or (NE) for “not equal to.” The paired relational operators listed above are not generally interchangeable. The first is for certain systems, and the second is for others. So there are three sets of possible relational operators. You can quickly tell which works on your computer by consulting the vendor-supplied manual or by trial and error.

Another conditional transfer is available on many systems. It is called the computed GOTO. It takes the form,

```
100  GOTO K GOTO n1,n2,n3, etc.
```

or

```
100  GOTO K IF n1,n2,n3, etc.
```

or

```
100  GOTO n1,n2,n3, etc, GOTO K
```

At line 100 computer control passes to line n_1 if $K = 1$, n_2 if $K = 2$, etc. If K is not in the range from one to the number of line numbers named, some systems terminate with an error message, while others simply pass control to the line after 100.

Print

Lines 140, 160, and 180 result in printed output to the terminal for the operator to see. We may mix literal output with numeric results by enclosing literal messages in quotation marks. Replacing semicolons in the PRINT statement with commas would result in wider spacing of printed output. On many systems, using commas to separate printed results causes the page to be divided into five columns of 15 characters each. For terminals with only 72 character spaces, the fifth column is 12 characters wide. Generally speaking, use of a semicolon to separate printed output results in closer spacing than with a comma.

Unconditional Transfer

Lines 150, 170, and 190 are examples of unconditional transfer. The GOTO statement in BASIC serves to name the number of the next line to be executed. When the computer gets to line 150, the next line the computer executes is 100. The same is true for lines 170 and 190. Generally speaking, good programs try to minimize the number of GOTO statements. We shall see ways to do this later.

End

The final statement in our example is the END statement. On most systems the highest numbered statement must be an END statement. After the END statement we see the system command RUN, which is typed by us to cause the computer to actually carry out the instructions of the program. In response to the RUN command, the computer has printed the program name, COMPAR (some systems will also print the date and time), followed by the printed output

specified by the instructions of our program. (Some systems will follow program results with information about the computer resources used by this RUN of the program.)

Variables

In program CØMPAR we used A and B as variables to name stored numeric values. BASIC allows us to use every letter of the alphabet and also every letter of the alphabet followed by a single digit. (Some systems also provide additional symbols as variables.) Every letter or letter plus digit allows us to store a single number at any one time in a program. However, variables may be used over and over again to store new values as long as we have no further need for a particular old value. In CØMPAR, the variables A and B were each used for six different numbers.

Prettyprinting

Note the overall appearance of program CØMPAR. An attempt has been made to provide spacing within the program statements to facilitate readability and therefore clarity of thought. The practice of indenting and spacing to achieve this goal is called "prettyprinting." In program CØMPAR, the IF statements have been indented three spaces. Spaces have been inserted in the PRINT statements to avoid a crowded appearance. The blank REM in line 194 is used to offset the DATA portion of the program, and the data has been grouped in the DATA statements to show just how the values will be read in the READ statement. Some systems do not allow prettyprinting. However, if your system does allow prettyprinting, you should work on developing a style of spacing to enhance program readability. Prettyprinting becomes more and more worthwhile as programs become longer and more complex.

Arithmetic Operations

The computer is often used to perform arithmetic operations on numbers. The operations allowed are exponentiation (**) or (\uparrow), multiplication (*), division (/), addition (+) and subtraction (-). The priorities assigned these operators are the same as those assigned in conventional algebra, that is, first exponentiation followed by multiplication and division followed by addition and subtraction. Program ØPRATN shows a use of each of the arithmetic operators.

```
ØPRATN
94  REM * THIS IS A SAMPLE PROGRAM TO DEMONSTRATE
95  REM  USE OF ARITHMETIC OPERATORS IN BASIC
100 PRINT  "A+B", "A*B", "A/B", "A+B", "A-B"
110 READ A,B
120     IF A <> 0 THEN 150
130     IF B <> 0 THEN 150
140 STOP
150 PRINT  "      A ="; A; "B ="; B
160 PRINT  A+B, A*B, A/B, A+B, A-B
170 PRINT
180 GOTO 110
182
184 REM
190 DATA  1,2,  3,4,  2,40,  1.4,65.2
200 DATA  0,0
210 END
```

```

RUN
OPRATN

A*B          A/B          A+B          A-B
1           A = 1 B = 2     0.5           3           -1
            2
            A = 3 B = 4     0.75          7           -1
            12
            A = 2 B = 40    0.05           42          -38
            1.09951E+12     80
            A = 1.4 B = 65.2 2.14724E-2    66.6         -63.8
            3.36936E+9      91.28

```

The RUN of \emptyset PRATN produces three examples of what is called E-format. For $A = 2$ and $B = 40$, $A*B$ results in $1.09951E+12$. That means 1.09951 times 10 to the twelfth power, or 1.09951×10^{12} . Systems vary, but many provide from six to nine significant digits of numeric output.

In \emptyset PRATN, line 140 is equivalent to $G\emptyset T\emptyset$ 210. The STOP statement in BASIC is used to terminate execution of a program at some point other than the highest numbered line. This line of the program is called a "logical end" to differentiate it from the physical end.

Assignment

Thus far, the way that we have gotten numeric values to be stored in variables has been to READ values from DATA. We can also assign values directly as follows:

```

100 X = 3           or   100 LET X = 3
200 Y = 3*X+5      or   200 LET T = 3*X+5

```

These are examples of the assignment statement in BASIC. (On some systems the LET is required. On others it is optional.) Used in this way, the equals sign is called the assignment operator. The assignment capability greatly enhances the power of any programming language since it permits us to retain values for later use. For example, we can sum up any number of data items as in program ADD.

```

ADD
94  REM * THIS PROGRAM ADDS NUMBERS FROM DATA
→ 100 LET S = 0
110 READ A
120 IF A = -.01 THEN 160
140 LET S = S+A
150 GOTO 110
160 PRINT "SUM IS": S
172
174 REM
180 DATA 21, 39, 11.3, 24.6, 91.3
190 DATA -.01
200 END
RUN
ADD
SUM IS 187.2

```

In line 100 of ADD the summing variable S is initialized at zero. (Some implementations of BASIC automatically initialize all variables to zero when the program is run.) We now generalize program ADD to count the number of numbers in the previous program. See lines 100, 130, and 140 of ADD1.

```

ADD1

94 REM * THIS PROGRAM ADDS AND COUNTS
95 REM NUMBERS FROM DATA
→100 LET S = C = 0
110 READ A
120 IF A = -.01 THEN 160
→130 LET C = C+1
→140 LET S = S+A
150 GOTO 110
160 PRINT "SUM IS"; S
170 PRINT "THERE ARE"; C; "NUMBERS"
172
174 REM
180 DATA 21, 39, 11.3, 24.6, 91.3
190 DATA -.01
200 END
RUN
ADD1

SUM IS 187.2
THERE ARE 5 NUMBERS

```

Line 100 of ADD1 is an example of a multiple assignment statement. It allows us to assign the rightmost value to all of the variables separated by equals signs. (Some systems require commas instead of equals signs for all but the rightmost equals signs. Our statement 100 would be 100 LET S,C = 0 on such a system. You may be able to assign different values to different variables on one line, for example, 100 LET H = 4, Y = 9*K, B = 81, or even 100 LET H,I,J = 3, T = -32.)

Input

The final statement of this review section which results in variables containing numeric values is the INPUT statement. It is this statement which allows the operator to interact with a program during execution. When the computer executes an input statement, it prints a question mark at the terminal and awaits information from the keyboard. If we replace READ A with INPUT A in program ADD and remove the DATA statement, we have a program that behaves a little like an adding machine. By printing a marker such as # followed by a semicolon in line 130 we can type our selected numbers on the same line as the marker, as in program ADD2.

```

ADD2

94 REM * THIS PROGRAM WORKS A LITTLE
95 REM LIKE AN ADDING MACHINE
100 PRINT "INPUT # = -.01 TO OBTAIN TOTAL"
110 PRINT
120 LET S = 0
→130 PRINT "#";
140 INPUT A
150 IF A = -.01 THEN 180
160 LET S = S+A

```

```

170 GOTO 130
180 PRINT "SUM IS"; S
190 END
RUN
ADD2

INPUT # = -.01 TO OBTAIN TOTAL

##?45
##?78
##?34
##?98.12
##?43
##?-.01
SUM IS 298.12

```

Note that input statements may be used to call for several values. 100 INPUT X,Y,B9 calls for three numbers to be typed, separated by commas at the keyboard.

Summary of Sec. 1-2

We have looked at three system commands to give a program a name, instruct the computer to RUN a program, and to LIST a program. We have used the following eight statements in programs; READ, DATA, IF-THEN, PRINT, END, STOP, LET, and INPUT. With just these statements we are able to write substantial programs (nevertheless, the language does contain tremendous additional power in other statements to come in the next sections). The concepts of variable and program control have been discussed. We have looked at three kinds of operators: arithmetic, relational, and assignment.

Problems for Sec. 1-2

- 1) Write a program to average numbers entered as DATA or on INPUT.
- 2) Write a program to find the largest and/or smallest number of a set of DATA.
- 3) Write a program to repeatedly average groups of numbers.
- 4) Write a program to add all positive integers from 1 to n, where n is an item of DATA.
- 5) Write a program to calculate n factorial. Be sure to make the value of 0! equal 1.
- 6) Write a program to solve equations of the form, $ax + b = cx + d$.
- 7) Write a program to solve quadratic equations, $ax^2 + bx + c = 0$.
- 8) Write a program to find the sum of the reciprocals of the first n positive integers.

1-3 Functions, Loops and Lists

BASIC provides computer functions or subroutines for special purposes. INT(X), SGN(X), ABS(X), and SQR(X) are among them. On some systems the INT(X) function takes the greatest integer not greater than X, such as 4 for 4.3 and -2 for -1.6. Other systems simply give the integral part of X, such as 4 for 4.3 and -1 for -1.6, by removing the decimal part. For non-negative numbers, the two are equivalent. SGN(X) becomes +1 if X is positive, zero if X is zero, and -1 if X is negative. ABS(X) becomes X if X is non-negative and becomes -X if X is negative. SQR(X) becomes the principle square root of X so long as X is

non-negative. Each of these functions is useful. However, it is likely that of the four, $\text{INT}(X)$ is most frequently used.

One use of $\text{INT}(X)$ is to round off numeric results. For example, to round to the nearest integer, use $\text{INT}(X+.5)$. To round to the nearest hundredth, use $\text{INT}(100*X+.5)/100$, etc. See line 150 of program `R0UND`.

```

ROUND
94 REM * THIS PROGRAM DEMONSTRATES A USE OF THE
95 REM INT( ) FUNCTION IN BASIC FOR ROUNDING
96 REM NUMBERS
100 LET E = 0
110 LET X = 1.82564
120 PRINT "ROUND"; X
130 PRINT
140 PRINT "POWER OF TENTHS", " ROUNDS TO"
→150 LET R = INT( X*10^E+.5 )/10^E
160 PRINT E, R
162
164 REM * LINE 170 INCREMENTS THE EXPONENT OF 10
170 LET E = E+1
180 IF E <= 5 THEN 150
190 END
RUN
ROUND

ROUND 1.82564

POWER OF TENTHS  ROUNDS TO
0                2
1                1.8
2                1.83
3                1.826
4                1.8256
5                1.82564

```

$\text{INT}(X)$ is also used frequently to test numbers for divisibility by other numbers. For example:

```
100 IF X/10 = INT(X/10) THEN 200
```

transfers the computer to line 200 if X is divisible by 10, but the computer goes to the line immediately following 100 if X is not divisible by 10. One problem solution that uses this is that of finding all factors of a certain number. We simply try all integers from 2 to the number and test for divisibility. If the divisor goes evenly, we print it; if not, we go to the next divisor. This is left as an exercise.

Random Numbers

BASIC provides a routine to generate pseudo-random numbers. These are very useful as a source of data for simulating random events. The procedure varies somewhat from system to system. All systems provide decimal numbers in the range, 0 to 1. One procedure introduces random numbers by using `RND(X)` in a statement such as `100 LET A = RND(X)`. The particular random numbers are duplicated or different from one run to the next according to the value of X . If X is negative, then you get a different set of random numbers from run to run. If X is 0, then each run of the program produces the same succession of random numbers. And if X is positive, then the set of random

numbers is based on the value of X. A second procedure does not require an argument for RND. The statement 100 LET A = RND selects a random number and assigns it to A. However, used alone it generates the same set of random numbers from one run to the next. To obtain a different set of random numbers from run to run, simply introduce the companion statement 10 RANDØMIZE into the program. The ability to reproduce the same set of random numbers is useful for finding errors in the program debugging process. Once the program has been perfected, it can then be modified to produce different results for each run.

Most of the uses for random numbers are for numbers in some range other than 0 to 1. So we have to do the appropriate calculations to change the range. For example, to "roll a die" we would use 100 LET R = INT(6*RND(-1)+1) or 100 LET R = INT(6*RND+1). This would give integers in the range 1 to 6 inclusive. In the statement, 200 LET N = INT(A*RND+B), A specifies the possible number of random integers and B specifies the smallest possible random integer.

Loops

Suppose we place ten slips of paper numbered 1 to 10 into a hat and have five people draw one slip of paper, note the number on it, and return the slip to the hat. This we can easily do with a program, as in program DRAW.

Program DRAW and several other programs we have looked at contain examples of repetitive steps. This is a computer loop, and BASIC provides the FØR-NEXT statement pair to set up loops. Program DRAWØ1 uses FØR-NEXT to accomplish the same purpose as program DRAW. Note that both programs simulate returning the slips to the hat.

```
DRAW
94  REM * THIS PROGRAM SIMULATES RANDOM DRAWING
95  REM FIVE NUMBERS FROM AMONG 10 WITH REPLACEMENT
100  RANDOMIZE
110  LET X = 1
120  LET R = INT( RND*10+1 )
130  PRINT R;
140  LET X = X+1
150  IF X <= 5 THEN 120
160  END
RUN
DRAW
```

6 9 6 10 8

```
DRAWØ1
94  REM * THIS PROGRAM DIFFERS FROM DRAW
95  REM IN THAT FOR-NEXT IS NOW INTRODUCED
100  RANDOMIZE
→ 110  FOR X = 1 TO 5
120    LET R = INT( RND*10+1 )
130    PRINT R;
140  NEXT X
142
150  END
RUN
DRAWØ1
```

2 9 5 2 10

Lists

Now suppose that the five people who drew slips of paper from the hat did not replace them. We must make sure that no number is drawn twice. In order to achieve this goal we need to be able to keep track of what numbers have been drawn and what numbers are left. This can be done rather nicely using a subscripted variable called a "list." A list, designated by a single letter, reserves space for more than one number. At the time that we first designate a list variable, the computer automatically reserves 10 locations (some computers reserve 11 by allowing zero as a subscript). We can simulate the numbered slips of paper in the hat by establishing a 10-item list with the integers 1 through 10 stored in locations 1 through 10. This is done by the following routine:

```

100 FOR I = 1 TO 10
110   LET L(I) = I
120 NEXT I

```

Line 110 sets up the subscripted variable L() so that L(1) = 1, L(2) = 2, etc., through L(10) = 10. If we need more than 10, we can get them by using the DIMension statement. This is usually placed at the very beginning of the program. For example, if we want 25 slips of paper in our hat, we would begin with 10 DIM L(25), and 25 locations would be available. Note that we could dimension for 25 and then use only 10 of them, but we cannot use more than the DIM statement specifies. Any number of lists may be dimensioned on the same line as: 10 DIM A(36), B(43). Systems allow a maximum number of storage locations from a few thousand to many thousands.

Now we can develop a procedure to select five numbers at random without replacement. For the first draw there will be 10 numbers from which to draw; for the second draw one has been removed, leaving nine. The process is repeated until there remain only six from which to draw for the last draw. This can be done with another FØR-NEXT pair. We can step backwards with FØR J = 10 TØ 6 STEP -1. We may specify all three numbers on the right of the equals sign by variable or formula.

If we design a program that merely checks to see if the latest number has already been drawn, then we get into a trial and error situation. And if we try to draw 10 numbers from among 10, or worse yet, 100 from 100, the drawing gets slower and slower as we get nearer and nearer to the last draw (adding suspense and expense). For efficiency's sake we should avoid this pure trial and error scheme. Thus consider the following procedure for eliminating trial and error entirely.

For the first draw we may select a number R at random from one to 10. We may use the value of L(R) as the number on our randomly selected slip of paper. If we draw the same value of R later on, we need a method that does not require testing to see if L(R) has been used. We can achieve this by simply replacing the value of L(R) with the value of L(J) where J is the number of slips from which the drawing is being made after each drawn number has been printed. The important consideration here is that this scheme allows us to use every number that is drawn. We have taken care here to develop an efficient algorithm to solve the problem submitted to us. See in particular line 160 in program DRAW02.

```

DRAW02
94  REM * THIS PROGRAM SIMULATES RANDOM DRAWING WITHOUT
95  REM  REPLACEMENT AND WITHOUT TRIAL AND ERROR
96
97  REM * LINES 100-120 SIMULATE 10 SLIPS
98  REM  OF PAPER IN A HAT
99  RANDOMIZE
100 FOR I = 1 TO 10
110   LET L(I) = I
120 NEXT I
122
124 REM * NOW DRAW FIVE NUMBERS AT RANDOM
130 FOR J = 10 TO 6 STEP -1
140   LET R = INT( RND*J+1 )
150   PRINT L(R);
152
154   REM * NOW REPLACE THE NUMBER JUST PRINTED
155   REM  WITH THE LAST NUMBER IN THE LIST
→160   LET L(R) = L(J)
170 NEXT J
172
180 END
RUN
DRAW02

9 7 3 4 5

```

We can see from a run of DRAW02 that no number has been drawn more than once, but one run is not a certainty. A further check can be made by drawing all 10. We leave this as an exercise.

More Functions

In addition to the functions already described, the following are universally available: SIN, COS, ATN, LOG, and EXP. SIN(X), COS(X) and TAN(X) give the sine, cosine, and tangent of X, where X is taken as an abstract dimensionless number or the measure of an angle in radians. ATN(X) gives the principle arctangent in radians, where X is the tangent of the required number. LOG(X) gives the natural logarithm of a non-negative X and EXP(X) gives e^X . Besides these there are other functions which may or may not be available on a particular system. Among these will be log base 10, secant, cosecant, etc. On some systems CLK(X) gives the present time using a 24-hour clock, and TIM(X) gives the elapsed time of program run in seconds. It is best to consult the manual for your system to determine the full extent of function capabilities.

Summary of Sec. 1-3

BASIC generally provides INT, SQR, SGN, ABS, SIN, COS, TAN, ATN, EXP, and LOG as standard functions, where trigonometric functions are based on radian measure and exponentials use e as the base. The routine RND is available to provide random numbers. The language created loop is FOR A = B TO C STEP D, where the loop variable A first takes on the value of B and increments by D until A passes C and control passes to the next line following NEXT A which closes the BASIC loop. The default STEP value is always 1. The list is available as a subscripted variable to allow block storage of several numbers attached to a single letter. The DIM statement is required for subscripts exceeding 10.

Problems for Sec. 1-3

- 1) Write a program to find the absolute value without using any of the functions introduced in this section.
- 2) Write a program to find the greatest integer in X without using the INT function. Be certain it works for negative numbers.
- 3) Write a program to roll two dice.
- 4) Write an efficient program to deal four 13 card hands from a standard 52 card bridge deck.
- 5) Write a program to store 25 random numbers in a list, print them all, and print the largest and the smallest along with their respective positions in the list.
- 6) Write a program to print all factors of an integer entered on INPUT.
- 7) Write a program to print prime integers in the range 2001 to 2501.
- 8) Find the greatest common factor for pairs of integers.
- 9) Find the least common multiple for pairs of integers.
- 10) Generate 100 integers at random from one to 10. Use a list to tabulate their frequency of occurrence.
- 11) Write a program to print a table of trigonometric values in a 10 degree range by intervals of 20 minutes. Pick any one function.
- 12) Modify DRAW02 to draw all 10 slips of paper.
- 13) Write a program to produce the results of CØMPAR using SGN(A - B) and the computed GØTØ statement.

1-4 User Defined Functions, Subroutines, and Arrays

User Defined Functions

Another kind of computer function is available in BASIC. It is called the "user defined function" and has the following form:

```
100 DEF FNA(X) = [formula]
```

If the A is positioned in FNA(X), you may use instead any letter of the alphabet as the identifier, thus designating up to 26 functions in any one program. For example, we might want to round off results to the nearest hundredth in several places in a program. We would then use

```
100 DEF FNH(X) = INT( X*100+.5)/100
```

and then use FNH(), placing whatever variable we want rounded off in the parentheses. Generally speaking, programmers place DEF statements near the beginning of the program, and some systems require that this be done. Some systems allow only a single argument; some allow two or more; some allow none. We may use any variable or legal BASIC expression, including a defined function, as an argument.

Suppose we define a polynomial function, select a few values of X between -10 and 10 at random and round the results to the nearest tenth. See program PRT.

Defined functions are useful whenever we wish the computer to return a single value.

```

PRT
94 REM * THIS PROGRAM DEMONSTRATES THE SINGLE
95 REM LINE DEFINED FUNCTION IN BASIC
99 RANDOMIZE
→100 DEF FNP(K) = 3.41*K+3 + 4.32*K+2 - 11.2*K + 16.73
→110 DEF FNR(K) = INT( K*RND+1 )
→120 DEF FNT(K) = INT( K*10+.5 )/10
130 PRINT "X", "FNP(X)", "FNT(FNP(X))"
140 FOR C = 1 TO 5
150 LET X = FNR(21)-11
160 PRINT X, FNP(X), FNT(FNP(X))
170 NEXT C
172
180 END
RUN
PRT

```

| X | FNP(X) | FNT(FNP(X)) |
|----|----------|-------------|
| 8 | 1949.53 | 1949.5 |
| 6 | 841.61 | 841.6 |
| -5 | -245.52 | -245.5 |
| 10 | 3746.73 | 3746.7 |
| -8 | -1363.11 | -1363.1 |

Subroutines

If we want the computer to return with two or more values, we cannot use a defined function. Also, in the unlikely case that we want more than 26 functions, we need a new capability. In such cases we use a subroutine. A subroutine amounts to a detour in the program that returns to the statement immediately following the one that caused the detour in the first place. This capability permits a set of program statements to be accessed from more than one point in a program. The statement pair `GOSUB-RETURN` accomplishes this.

One significant use of the subroutine is to improve the flow of control through a program. A subroutine may be used to eliminate the proliferation of `GOTO` statements by replacing them with `RETURN` statements where appropriate. This technique often simplifies the writing of programs. Programs written in this way are also easier to read and thus easier to correct or modify later (see, for example, programs `GRAPH2` and `GRAPH3` of Chap. 5).

Suppose that we want the product and the sum of two numbers modulo M . We can write a subroutine that calculates and prints both values. Then we can "call" the subroutine from anywhere in the program with `GOSUB n` where n is the first line of the subroutine. See lines 140 and 210 in program `MOD`.

```

MOD
94 REM * THIS PROGRAM DEMONSTRATES GOSUB
95 REM WITH MODULAR ARITHMETIC
99 RANDOMIZE
100 DEF FNR(X) = INT( RND*X+1 )
110 PRINT "FIND A*B AND A+B MOD M"
120 PRINT "A,B,M";
130 INPUT A, B, M
→140 GOSUB 500
150 PRINT
160 PRINT "NOW DO FOUR RANDOM CALCULATIONS"
170 FOR I = 1 TO 4
180 LET M = FNR(9)+1

```

```

190     LET A = FNR(M-1)
200     LET B = FNR(M-1)
-- 210     GOSUB 500
220     NEXT I
222
224     REM * THE STOP STATEMENT PREVENTS
225     REM ILLEGAL SUBROUTINE ENTRY
230     STOP
492
494     REM * MODULAR ARITHMETIC SUBROUTINE .
500     LET P = A*B
510     IF P < M THEN 540
520     LET P = P-M
530     GOTO 510
540     LET S = A+B
550     IF S < M THEN 580
560     LET S = S-M
570     GOTO 550
580     PRINT A; "*" ; B; "=" ; P; A; "+" ; B; "=" ; S; "MOD"; M
590     RETURN
592
999     END
RUN
MOD

FIND A*B AND A+B MOD M
A,B,M? 2,5,6
2 * 5 = 4  2 + 5 = 1 MOD 6

NOW DO FOUR RANDOM CALCULATIONS
3 * 2 = 2  3 + 2 = 1 MOD 4
2 * 1 = 2  2 + 1 = 3 MOD 5
1 * 3 = 3  1 + 3 = 4 MOD 8
2 * 4 = 8  2 + 4 = 6 MOD 9

```

Subroutines may in turn call other subroutines as in both lines 510 and 550 of MOD1. One thing to avoid in subroutines is inadvertent use of variables that have been used elsewhere in the program. Subroutines called from other subroutines are called "nested subroutines." (What else?) In our example MOD1 we have nested them two deep. Systems vary, but many have a limit on how deep subroutines may be nested.

```

MOD1

94     REM * THIS PROGRAM INTRODUCES A NESTED
95     REM GOSUB INTO PROGRAM MOD
99     RANDOMIZE
100    DEF FNR(X) = INT( RND*X+1 )
110    PRINT "FIND A*B AND A+B MOD M"
120    PRINT "A,B,M";
130    INPUT A, B, M
140    GOSUB 500
150    PRINT
160    PRINT "NOW DO FOUR RANDOM CALCULATIONS"
170    FOR I = 1 TO 4
180        LET M = FNR(9)+1
190        LET A = FNR(M-1)
200        LET B = FNR(M-1)
210        GOSUB 500
220    NEXT I
222
224     REM * THE STOP STATEMENT PREVENTS
225     REM ILLEGAL SUBROUTINE ENTRY
230     STOP
492
494     REM * MODULAR ARITHMETIC SUBROUTINE
500     LET N = A*B

```

```

→ 510     GOSUB 700
520     LET P = N
540     LET N = A+B
→ 550     GOSUB 700
560     LET S = N
580     PRINT A; "*" ; B; "=" ; P; A; "+" ; B; "=" ; S; "MOD"; M
590     RETURN
592
694     REM * REM REDUCES N TO A NUMBER MOD M
700     IF N < M THEN 730
710     LET N = N-M
720     GOTO 700
730     RETURN
732
999     END
RUN
MOD 1

FIND A*B AND A+B MOD M
A,B,M? 3,4,5
  3 * 4 = 2   3 + 4 = 2 MOD 5

NOW DO FOUR RANDOM CALCULATIONS
  2 * 3 = 6   2 + 3 = 5 MOD 8
  4 * 1 = 4   4 + 1 = 5 MOD 9
  2 * 2 = 4   2 + 2 = 4 MOD 6
  6 * 8 = 8   6 + 8 = 4 MOD 10

```

Some systems have a computed GØSUB statement similar in format to the computed GØTØ. The format is:

```
100 ØN K GØSUB n1,n2,n3, etc.
```

or

```
100 GØSUB K ØF n1,n2,n3, etc.
```

or

```
100 GØSUB n1,n2,n3, ØN K
```

Arrays

An array is simply a two dimensional list. For this we use two subscripts separated by a comma and enclosed in parentheses. The first subscript designates the row and the second subscript designates the column. As with lists, we can use a subscript as high as 10 without the need for a DIM statement.

Suppose you recorded the temperature at 6AM, 12NOON and 6PM for one week. This data could easily be stored in an array to enable a program to carry out various calculations, for example, see program WETHR.

```

WETHR

94     REM * THIS PROGRAM FINDS AVERAGE TEMPERATURE
95     REM TO DEMONSTRATE A USE OF ARRAYS
100    DIM A(6,4)
102
104    REM * READ DATA
110    FOR D = 1 TO 5
120        FOR I = 1 TO 3
130            READ A(D,I)
140        NEXT I
150    NEXT D
152

```

```

154 REM * CALCULATE AVERAGE EACH DAY
160 FOR D = 1 TO 5
170   LET T = 0
180   FOR I = 1 TO 3
190     LET T = T+A(D,I)
200   NEXT I
210   LET A(D,4) = T/3
220 NEXT D
222
224 REM * CALCULATE AVERAGE EACH READING
230 FOR I = 1 TO 3
240   LET T = 0
250   FOR D = 1 TO 5
260     LET T = T+A(D,I)
270   NEXT D
280   LET A(6,I) = T/5
290 NEXT I
292
300 PRINT "DAY\TIME", "6AM", "12NOON", "6PM", "DAILY AVG"
310 PRINT
320 FOR D = 1 TO 5
322
324   REM * KEEP TERMINAL ON THIS LINE
325   REM FOR THE NEXT PRINTED RESULT
326   REM WITH TRAILING COMMA IN LINE 330
330   PRINT "DAY"; D,
340   FOR I = 1 TO 3
350     PRINT A(D,I),
360   NEXT I
370   PRINT A(D,4)
380 NEXT D
382
390 FOR I = 1 TO 50
400   PRINT "--";
410 NEXT I
420 PRINT
422
430 PRINT "AVERAGES",
440 FOR I = 1 TO 3
450   PRINT A(6,I),
460 NEXT I
470 PRINT
472
474 REM
480 DATA 27,36,34, 40,50,55, 50,52,48
490 DATA 43,41,37, 30,33,28
500 END
RUN
WETHR

```

| DAY\TIME | 6AM | 12NOON | 6PM | DAILY AVG |
|----------|-----|--------|------|-----------|
| DAY 1 | 27 | 36 | 34 | 32.3333 |
| DAY 2 | 40 | 50 | 55 | 48.3333 |
| DAY 3 | 50 | 52 | 48 | 50 |
| DAY 4 | 43 | 41 | 37 | 40.3333 |
| DAY 5 | 30 | 33 | 28 | 30.3333 |
| ----- | | | | |
| AVERAGES | 38 | 42.4 | 40.4 | |

Even though the computer permits a subscript as high as 10 for rows and for columns, it does not require that we use them all. In WETHR we used only six rows and four columns.

Note that we used loops within loops, or nested loops, several times in WETHR. The requirement here is that the loops must be nested entirely within

other loops. If a program contains $\text{FOR } X = A \text{ TO } B$ followed by $\text{FOR } Y = C \text{ TO } D$, the $\text{NEXT } Y$ statement must appear before the $\text{NEXT } X$ statement.

Once the data is stored, it is a simple matter to obtain other information. For example, we can find the highest temperature reading for the week as in WETHR1.

```

WETHR1

94  REM * THIS PROGRAM FINDS HIGHEST TEMPERATURE
95  REM IN A FIVE DAY PERIOD USING ARRAYS
100 DIM A(6,4)
102
104  REM * READ DATA
110  FOR D = 1 TO 5
120    FOR I = 1 TO 3
130      READ A(D,I)
140    NEXT I
150  NEXT D
152
154  REM * THE FIRST ENTRY IS THE HIGHEST SO FAR
160  LET H = A(1,1)
170  LET R = C = 1
180  FOR D = 1 TO 5
190    FOR I = 1 TO 3
200      IF A(D,I) <= H THEN 240
202
204      REM * IF THE CURRENT ENTRY IS HIGHER THEN
205      REM SAVE DATA IN H, R, AND C
210      LET H = A(D,I)
220      LET R = D
230      LET C = I
240    NEXT I
250  NEXT D
252
260  PRINT "HIGHEST TEMPERATURE ="; H
262
264  REM * USE OF 24-HOUR CLOCK SIMPLIFIES
265  REM PRINTING THE TIME
270  PRINT "OCCURS AT"; C*600; "HOURS ON DAY"; R
474  REM
480  DATA 27,36,34, 40,50,55, 50,52,48
490  DATA 43,41,37, 30,33,28
500  END
RUN
WETHR1

HIGHEST TEMPERATURE = 55
OCCURS AT 1800    HOURS ON DAY 2

```

Summary of Sec. 1-4

BASIC allows tremendous flexibility in the user defined functions. We may have up to 26 functions defined with $\text{DEF FNA}(X)$ followed by an equals sign and any legal BASIC formula.

For calculations that don't lend themselves to function definition, such as calculations requiring more than one value in the result, the subroutine entered with GOSUB is available. The end of a subroutine is indicated by the RETURN statement.

Two dimensional variables are available in BASIC. $A(I,J)$ designates the i th row and the j th column of A . For subscripts greater than 10, a DIM statement is required.

Problems for Sec. 1-4

- 1) Write a program to read six test scores for each of five students into an array, one student to a row. Find the test average by student and by test, and print the scores and the results in easily readable form.
- 2) Write a program to locate the maximum and the minimum point of any function in a domain specified as input. Also specify the increments as input.
- 3) Write a program to set up a tic-tac-toe board and keep track of the play of two external players.
- 4) Write a program to fill a square array with zeros except along the diagonal from the upper left to the lower right corners, which should contain ones. Print this array (called the "identity array").
- 5) Write a program to produce the results of program CØMPAR in Sec. 1-1 using a simple GØSUB and only one GØTØ.
- 6) Write a program to produce the results of program CØMPAR in Sec. 1-1 using SGN(A - B) and the computed GØSUB.
- 7) If your system allows two arguments in user defined functions, write a single function to allow rounding off numbers to any desired precision. Try the same thing with a single argument function. Write a program to verify your functions.

1.5 MAT Statements in BASIC

Arrays and lists are used so routinely in programming and in mathematics applications that most implementations of BASIC include a group of special statements to handle them. Note that since BASIC treats lists as special arrays, we may not use the same letter for a one-dimensional list that we use for a two-dimensional array. Instead of reading values into the elements of an array entry by entry with loops, we may simply use `MAT READ A` or `MAT READ A, B,C` as long as the array or the arrays are dimensioned to be compatible with the data. BASIC also allows us to alter the dimensions of arrays in the `MAT READ` statement. `MAT READ A,B(3,7),C(N,M)` reads mat A according to previously set dimensions; dimensions B to three rows and seven columns; reads the array and dimensions C to N rows and M columns, N and M having been previously defined; and reads that array.

`MAT PRINT A` prints the complete array with comma format. To get semicolon format, `MAT PRINT A;` must be used. A single statement may specify printing of more than one array, as in `MAT PRINT A,B;C`, which will result in A being printed with comma spacing, followed by B printed with semicolon spacing, followed by C printed with comma spacing (see program MAT01).

`MAT INPUT` allows us to type entries from the keyboard of our terminal with all of the dimensioning options of `MAT READ`. `MAT INPUT A` has one additional option in some implementations of BASIC. If A is a list, you may not know the number of entries required when the program is written. In some systems, the function `NUM` takes on the number of elements entered in the most recent `MAT INPUT` statement in the program.

```

MAT01

94  REM * THIS PROGRAM DEMONSTRATES
95  REM MAT READ AND MAT PRINT
100 DIM A(3,4), B(6,10), C(8,9)
110 READ R,C
→ 120 MAT READ A, B(2,5), C(R,C)
→ 130 MAT PRINT A, B; C
132 REM
140 DATA 4,3
150 DATA 1,2,3,4,5,6,7,8,9,10,11,12
160 DATA 13,14,15,16,17,18,19,20,21,22
170 DATA 23,24,25,26,27,28,29,30,31,32,33,34
180 END
RUN
MAT01

      1          2          3          4
      5          6          7          8
      9          10         11         12
     13     14     15     16     17
     18     19     20     21     22
     23          24          25
     26          27          28
     29          30          31
     32          33          34

```

Other statements that may be used to assign values to the elements of arrays are as follows:

| | |
|------------------|--|
| MAT A = ZER | Fills array A with zeros according to previously specified dimensions. |
| MAT A = ZER(2,3) | Redimensions A and fills it with zeros. |
| MAT A = ZER(B,C) | Redimensions A and fills it with zeros. |
| MAT A = ZER(5) | Redimensions A and fills it with zeros. |
| MAT A = ZER(X) | Redimensions A and fills it with zeros. |

MAT A = CØN fills the array A with ones. As shown, the dimensions must have been previously determined. CØN has all of the redimensioning options shown for ZER.

MAT A = IDN is used only for a square array (where the number of rows is equal to the number of columns). A is filled with ones where the row number and the column number are equal and all other locations are set equal to zero. IDN may be redimensioned with IDN(X,X) or IDN(5,5). This is called the “identity matrix” in matrix algebra.

In matrix algebra, addition and subtraction are defined for like-dimensioned arrays as the sum or difference, respectively, of elements having the same location. That is, if array X is the sum or difference of Y and Z, then for all I,J we have $X(I,J) = Y(I,J) \pm Z(I,J)$. This could be done with nested loops; in BASIC, however, we merely type:

```

100 MAT X = Y + Z    for addition
100 MAT X = Y - Z    for subtraction

```

Matrix multiplication has a more complicated definition. For arrays Y and Z, the number of columns in Y must equal the number of rows in Z. The (R,C)th entry of X is the sum of the products $Y(R,T)*Z(T,C)$, where T goes from one to the number of columns in Y, which is also the number of rows in Z. The product matrix will have the same number of columns as X and the same number of rows as Y. A BASIC program for matrix multiplication requires triple nested loops.

The following statement accomplishes the same result:

```
100 MAT X = Y*Z
```

Note that if multiplication works for $Y*Z$, it will work for $Z*Y$ only if the arrays are square. In any case, the product has the number of rows of the left multiplier and the number of columns of the right multiplier (see program MAT02).

In matrix algebra, instead of dividing Y by Z, we first find the inverse of Z. The inverse of Z, written Z^{-1} , is the matrix such that $Z*Z^{-1}$ equals the

```

MAT02

100 DIM X(10,10), Y(10,10), Z(10,10), P(10,10)
102
104 REM * READ MATRIX DIMENSIONS
110 READ I,J, K,L
120 IF J = K THEN 150
130 PRINT "PRODUCT UNDEFINED"
140 STOP
142
144 REM * READ MATRIX ELEMENTS
150 MAT READ Y(I,J), Z(K,L)
152
154 REM * INITIALIZE PRODUCT MATRIX
160 MAT X = ZER(I,L)
162
164 REM * MULTIPLY USING NESTED LOOPS
170 FOR I = 1 TO J
180   FOR R = 1 TO I
190     FOR C = 1 TO L
200       LET X(R,C) = X(R,C)+Y(R,T)*Z(T,C)
210     NEXT C
220   NEXT R
230 NEXT I
232
240 PRINT "USING TRIPLE NESTED LOOPS"
250 MAT PRINT X;
260 PRINT
262
264 REM * DEMONSTRATE MAT PRODUCT IN BASIC
270 MAT P = ZER(I,L)
280 MAT P = Y*Z
290 PRINT "USING MAT MULTIPLY STATEMENT"
300 MAT PRINT P;
302
304 REM
310 DATA 2,3, 3,4
320 DATA 1,2,3,4,5,6
330 DATA 1,2,3,4,5,6,7,8,9,10,11,12
340 END

```

```

RUN
MAT02

USING TRIPLE NESTED LOOPS
38    44    50    56

83    98    113   128

USING MAT MULTIPLY STATEMENT
38    44    50    56

83    98    113   128

```

identity matrix. Having found the inverse of Z, we multiply Y by it. The inverse (if it exists) is obtained with the following statement:

```
100 MAT X = INV(Z)
```

BASIC allows us to find the transpose of a matrix with the following statement:

```
100 MAT X = TRN(Z)
```

The transpose consists of an array X such that the columns of X are the rows of Z and the rows of X are the columns of Z. Note that if the dimensions of Z are (R,C), then the dimensions of X must be (C,R).

We can duplicate an array with

```
100 MAT X = Z
```

and can multiply every entry of an array by the same number with

```
100 MAT X = (C)*Z
```

where C is any legal BASIC formula.

In the last seven cases just presented, some systems use the statement itself to dimension or redimension X, whereas others require that the program make the dimensions of X compatible in advance.

Summary

BASIC provides a number of MAT statements that greatly simplify programs which deal with arrays. They are as follows:

| | |
|---------------|---|
| MAT READ | Reads data into a variable list. |
| MAT INPUT | Enters data from the keyboard into a variable list. |
| MAT X = ZER | Fills X with zeros. |
| MAT X = CØN | Fills X with ones. |
| MAT X = IDN | Creates the identity matrix. |
| MAT PRINT | Prints the contents of a variable list to the terminal. |
| MAT X = Y | Copies the contents of Y into X. |
| MAT X = Y + Z | Enters the sum of Y and Z into X. |
| MAT X = Y - Z | Enters the difference of Y and Z into X. |
| MAT X = Y*Z | Enters the product of Y and Z into X. |
| MAT X = (C)*Y | Multiplies each entry of Y by C and enters result in X. |

`MAT X = INV(Y)` Enters the inverse of Y into X.
`MAT X = TRN(Y)` Enters the transpose of Y into X.

The first five statements above have optional redimensioning capabilities.

Problems For 1-5

- 1) Write a program to add or subtract two arrays without using matrix statements from this section.
- 2) Write a program to enter 25 random integers into a five by five array and print it. Now find the largest number in each row and its column number, and find the largest number in each column and its row number.
- 3) Write a program to print a times table modulo six.
- 4) Write a program to print a times table modulo five.
- 5) `MAT READ` the integers one through nine into a three by three array. Copy this into the upper left corner of a four by four array. Use the fourth row to enter the column sums, and use the fourth column to enter the row sums. Print the resulting array.
- 6) Write a program to create the transpose of a given matrix without using the `TRN` function.

2

SOME EXTENDED FEATURES OF BASIC

2-1 Introduction

None of the features to be discussed in this chapter is absolutely necessary to writing programs in BASIC. Other language statements may be assembled to achieve the same effect of each one. Some of them may not even be available on the computer you are using. However, if your system does provide any of the features presented here, you are encouraged to experiment since they save programming effort and storage space and make programs more readable.

(Note about problems: The author has not attempted to contrive problems which would require the reader to use the various features presented in this chapter. Rather it is recommended that you be alert to possibilities for using the material of this chapter in programs you will be writing throughout the rest of the book.)

2-2 TAB

The TAB(X) function is available on many BASIC systems. TAB(X) placed in a PRINT statement causes the printing mechanism of the terminal to be located in the xth space of the current line, provided it has not already passed that point. Note that on most systems the leftmost space is numbered zero and the counting is modular, with the mod being typically 72 or 75, but sometimes more. Some systems are not modular but start on a new line when the TAB argument exceeds the system line length. An explicit number or BASIC formula may be entered as the argument of the TAB function. If the value of the argument is not an integer, most systems use only the integer part. See program TAB01.

```

TAB01

94  REM * PRINT SCALE TO AID COUNTING SPACES
100 FOR I = 1 TO 5
110   FOR J = 1 TO 9
120     PRINT "-";
130     NEXT J
140     PRINT "!";
150   NEXT I
160   PRINT
162
164  REM * PRINT IN LOCATIONS READ FROM DATA
170  FOR K = 1 TO 5
180    READ T
→ 190    PRINT TAB(T); "X";
200  NEXT K
210  PRINT
212
214  REM * SHOW TAB MORE THAN ONCE IN
215  REM THE SAME PRINT STATEMENT
220  READ A, B, C
→ 230  PRINT TAB(A); "A"; TAB(B); "B"; TAB(C); "C"
234  REM
240  DATA 3, 8, 12, 28, 48
250  DATA 2, 7, 15
260  END
RUN
TAB01

-----!-----!-----!-----!-----!
      X   X   X           X           X
      A   B   C

```

Examining the output of program TAB01 and counting the leftmost space as zero, we see that the X's are printed in the spaces numbered 3, 8, 12, 28, and 48, as designated in the DATA of line 240.

The uses of the TAB function are not limited to literal output. We may also format numeric output or a mixture of numeric and literal output. See program TAB02.

```

TAB02

94  REM * TAB DEMONSTRATION PROGRAM
100 DIM A(4)
102
104  REM * READ FOUR ITEM A LIST
110  FOR I = 1 TO 4
120    READ A(I)
130  NEXT I
132
140  PRINT TAB(15); "COMMA SPACING"
150  FOR I = 1 TO 4
160    PRINT A(I),
170  NEXT I
180  PRINT
182
190  PRINT TAB(10); "USING TAB FOR 10 CHARACTER PRINT ZONE"
200  FOR I = 1 TO 4
210    PRINT TAB( 10*(I-1) ); A(I);
220  NEXT I
230  PRINT
232
240  PRINT TAB(6); "SEMICOLON SPACING"
250  FOR I = 1 TO 4
260    PRINT A(I);
270  NEXT I
280  PRINT

```

```

282
290 REM
300 DATA -3,11,0,406
310 END
RUN
TAB02

          COMMA SPACING
-3          11          0          406
          USING TAB FOR 10 CHARACTER PRINT ZONES
-3          11          0          406
          SEMICOLON SPACING
-3 11 0 406

```

Note that systems differ in the number of spaces generated by the comma and semicolon delimiters.

2-3 Print Using

While it is possible with the string facilities available in BASIC (see Chapter 3) to print output in any desired form, formatting can require tedious programming. It is for this reason that many systems provide PRINT USING and image statements.

PRINT USING permits the format for printing output for the current line to be specified in yet another line. The specifications for printing are called the image. The image can be defined in an image statement, which begins with a colon. Very simply, a pound sign is used to specify where we want digits printed. For pound signs placed to the right of the decimal point, zeros to the right of the last nonzero digit are printed. For pound signs placed to the left of the decimal point, zeros to the left of the leading nonzero digit are not printed.

One of the common uses of PRINT USING is to obtain zeros to the right of the decimal point in printed output, since as a numeric the trailing zero is dropped in BASIC. If we want \$3.10 printed, we may use an image to force the printing of the zero, as shown in our first demonstration program, IMAGE01.

```

IMAGE01

94 REM * DEMONSTRATES ELEMENTARY
95 REM EXAMPLE FOR PRINT USING
100 LET D = 3.1
110 PRINT "THIS IS WITHOUT IMAGE"
120 PRINT "THE AMOUNT IS $"; D
130 PRINT
140 PRINT "THIS IS WITH IMAGE"
150 :THE AMOUNT IS $##.##
160 PRINT USING 150, D
170 END
RUN
IMAGE01

THIS IS WITHOUT IMAGE
THE AMOUNT IS $ 3.1

THIS IS WITH IMAGE
THE AMOUNT IS $ 3.10

```

Next we present program IMAGE02 to show a variety of numbers printed in a variety of images.

```

IMAGE02

94  REM * DEMONSTRATES A VARIETY OF IMAGES
100 : $$$##.###  ##.##  ###.  ###  ##  #
102
110 FOR I = 1 TO 5
120   READ X
130   PRINT "THE NUMBER IS"; X
140   PRINT USING 100, X, X, X, X, X, X
150   PRINT
160 NEXT I
162
164 REM
170 DATA 1, 12, 12.3, 1234.56, .01
180 END
RUN
IMAGE02

THE NUMBER IS 1
$ 1.000      1.00      1.      1      1      1

THE NUMBER IS 12
$12.000     12.00      12.      12      12      *12

THE NUMBER IS 12.3
$12.300     12.30      12.      12      12      *12

THE NUMBER IS 1234.56
$1234.560   *1234.56   1235.      1234      *1234   *1234

THE NUMBER IS 0.01
$ .010      .01      0.      0      0      0

```

Note that where several dollar signs appear only one of them gets printed. The one that is printed is as far right as possible in a space that has a dollar sign in the image. When there is not room to the right of the decimal point in the image to print all of the digits, the excess is dropped. No rounding off is done. Where there is not room to the left, all digits get printed anyway, and an asterisk is printed to call attention to the fact that the number did not fit the image.

The image can be a string. In this case, the line number which calls the image in the PRINT USING statement is replaced by the string variable that contains the image, as in program IMAGE03.

```

IMAGE03

94  REM * DEMONSTRATES IMAGE STORED
95  REM IN A STRING VARIABLE
100 LET IS = "###.##  $$$#.##"
110 LET N = 23.4
120 PRINT N; " IS THE NUMBER"
130 PRINT IS; " IS THE IMAGE"
140 PRINT USING IS, N, N
150 END
RUN
IMAGE03

23.4 IS THE NUMBER
###.##  $$$#.## IS THE IMAGE
23.40      $23.40

```

We can force the computer to print numeric output using E-format. Four up arrows are used for this, as shown in program IMAGE04.

```

IMAGE04

94  REM * PRINTS E-FORMAT
100 : ##.##+↑↑↑
110 LET N = 24.3
120 PRINT USING 100, N
130 PRINT N; "IS THE NUMBER"
140 END
RUN
IMAGE04

      2.43E+01
      24.3 IS THE NUMBER

```

Strings may be formatted with images also. An apostrophe must be used to begin the printing for a string image. Then control letters E, L, R, and C may be used to indicate fields of specific characteristics. Control character E calls for left justification and allows the string to overflow, whereas L calls for left justification but truncates on the right. Control character R calls for right justification and truncates any excess, and C calls for centering the string output and truncates on the right if there is an excess. The apostrophe is needed to delimit the control characters because any other alphabetic characters will be printed just as they appear in the image. See program IMAGE05 for a demonstration of formatting string output in the image.

```

IMAGE05

94  REM * DEMONSTRATES PRINTING STRINGS
95  REM USING AN IMAGE STRING
100 LET IS = " 'LLLL      'RRRRR      'CCCCC      'EE"
110 PRINT IS
120 FOR I = 1 TO 5
130   READ SS
140   PRINT USING IS, SS, SS, SS, SS, SS
150 NEXT I
152
154 REM
160 DATA THIS, IS, A, SAMPLE, PROGRAM
170 END
RUN
IMAGE05

'LLLL      'RRRRR      'CCCCC      'EE
THIS       THIS       THIS       THIS
IS         IS         IS         IS
A          A          A          A
SAMPL     SAMPLE     SAMPLE     SAMPLE
PRØGR     PRØGRA     PRØGRA     PRØGRAM

```

2-4 Logical Operations, MAX and MIN

Truth Values

Some BASIC implementations include a set of logical operations. Let's look at the already familiar IF-THEN statement. The statement IF X=1 THEN 200 transfers control to line 200 only if X=1 is true. If X=1 is true, BASIC assigns the statement X=1 a value of 1 to designate 'true.' If X=1 is false, then BASIC assigns it a value of 0 to designate 'false.' So we could replace our pro-

gram statement with `IF X THEN 200`, and when `X=1` the computer goes to 200; otherwise control passes to the next line in sequence, provided `X` can be only 0 or 1.

We may even print the logical value of statements. If we print the value of `N/X=INT(N/X)`, we should get a one when `X` is a factor of `N` and a zero when `X` is not a factor of `N` (see line 150 of program `LØGIC1`).

```

LØGIC1

94 REM * THIS PROGRAM DEMONSTRATES THE TRUTH VALUE
95 REM ØF THE STATEMENT N/X = INT(N/X)
100 PRINT "INPUT N";
110 INPUT N
114 REM * PRINT HEADINGS
120 PRINT "X","N/X","INT(N/X)","TRUTH VALUE ØF"
130 PRINT TAB(45);"N/X = INT(N/X)"
140 FOR X=1 TO N
→150 PRINT X,N/X,INT(N/X),N/X=INT(N/X)
160 NEXT X
170 END
RUN
LØGIC1

INPUT N?6
X      N/X      INT(N/X)      TRUTH VALUE OF
                N/X = INT(N/X)
1          6          6          1
2          3          3          1
3          2          2          1
4          1.5        1          0
5          1.2        1          0
6          1          1          1

```

The fourth column prints the logical value of `N/X=INT(N/X)`. As we expected, that value is one whenever `X` is a factor of `N` and zero whenever `X` is not a factor of `N`. This gives us a novel approach for counting factors of `N`. See line 140 of program `LØGIC2`. Where available, all of the relational operators may be used in a similar manner.

```

LØGIC2

94 REM * THIS PROGRAM COUNTS FACTORS ØF INTEGERS
95 REM USING THE TRUTH VALUE ØF N/X = INT(N/X)
100 PRINT "INPUT AN INTEGER";
110 INPUT N
120 LET T=0
130 FOR X=1 TO N
→140 LET T=T+(N/X=INT(N/X))
150 NEXT X
160 PRINT T;"FACTORS"
170 END
RUN
LØGIC2

INPUT AN INTEGER?240
20 FACTORS

RUN
LØGIC2

INPUT AN INTEGER?1949
2 FACTORS

```

Logical Operators

The logical operators AND, OR, and NOT are available on some BASIC systems and may be used in a wide variety of applications. One rather straightforward application is an extension of IF-THEN statements. We may often combine several IF-THEN's into one statement. For example, the pair,

```
100 IF X=3 THEN 200
110 IF Y<2 THEN 200
```

becomes

```
100 IF X=3 OR Y<2 THEN 200
```

Or the four statements,

```
100 IF X <> 3 THEN 130
110 IF Y >= 2 THEN 130
120 GOTO 510
130 PRINT "MESSAGE"
```

become

```
100 IF X=3 AND Y<2 THEN 510
110 PRINT "MESSAGE"
```

We can negate a statement with NOT. That is, $X < > 3$ and $\text{NOT}(X=3)$ are equivalent. (When you are unsure of the order of operations, it may be best to use parentheses if only to make the statement easier to read.) What about X and $\text{NOT } X$? In this case, X is either equal to zero or it isn't. So in the case $\text{IF NOT } X \text{ THEN } 200$, control passes to line 200 for $X=0$ (because $\text{NOT } 0$ equals 1) and passes to the next statement in sequence for all other values.

MAX and MIN

For a system which provides MAX and MIN functions, the value of A MAX B becomes the larger of the two numbers. The value of A MIN B becomes the smaller of the two numbers. If you don't have these functions, then you may use

$.5*(A+B-ABS(A-B))$ for A MIN B and $.5*(A+B+ABS(A-B))$ for A MAX B

2-5 Multiple Line Defined Function

Some versions of BASIC provide multiple line user-defined functions that permit defining of functions that require two or more program statements to define. The first line must be DEF FN followed by the function identifying letter and the function argument or arguments in parentheses. The last statement must be FNEND, and in between there must be at least one assignment statement with FN and the same letter specified in the DEF statement on the left of the equals sign.

For example, we may write a multiple line function that will do modular multiplication. The function of lines 100 through 160 in program FUNCTION does just that.

As with other user defined functions, the multiple line function may be

accessed at any point of the program. In this way we may often save program space, just as GOSUB is often used to avoid repeating a set of program statements. However, the defined function is accessed directly whenever its name is used and thus it does not require a special statement to transfer control to it. The defined function may be used in all situations where a single value is required for each parameter or set of parameters, whereas a subroutine is more appropriate if two or more variables must be returned.

FUNCTION

```

94 REM * THIS PROGRAM DEMONSTRATES A USE OF THE
95 REM MULTIPLE LINE USER DEFINED FUNCTION
96
97 REM * THE FUNCTION IS DEFINED IN LINES 100 THROUGH 160
100 DEF FNM(X,Y,Z)
110 LET P = X*Y
120 IF P < Z THEN 150
130 LET P = P-Z
140 GOTO 120
150 LET FNM = P
160 FNEND
192
200 PRINT "MULTIPLY A TIMES B MOD M TO GET"
210 READ A, B, M
220 IF M = 0 THEN 260
230 PRINT TAB(8); A; TAB(16); B; TAB(22); M; TAB(27); FNM(A,
240 GOTO 210
242
244 REM
250 DATA 1,2,3, 3,2,4, 3,3,4, 0,0,0
260 END
RUN
FUNCTION
MULTIPLY A TIMES B MOD M TO GET
      1      2      3      2
      3      2      4      2
      3      3      4      1

```

3 STRINGS

3-1 Introduction

A string is simply any set of characters that is not to be treated as a number but is to be otherwise manipulated by the computer. The characters are referred to as alphameric or alphanumeric, since both alphabetic and numeric symbols may be used, as are most other symbols permitted by your terminal, even including the nonprinting characters. It is the purpose of this chapter to outline a few of the possible uses of strings and string variables in BASIC even though the specifications are not uniform from system to system. The user should determine the capabilities of his or her own system before planning extensive programming activity.

3-2 The String Simple Variable

To distinguish the string variable from the numeric variable, virtually all systems use a trailing dollar sign (\$) in the variable name for a string. Legal simple string variable names are A\$, K\$, B3\$, and C8\$. Some systems are restricted to the 26 letters of the alphabet, not permitting such variables as B3\$. Others allow additional variables such as &\$. The number of characters you are allowed to store in one simple string varies typically from 18 to thousands. Most of the manipulations allowed for numeric variables are allowed for string variables except for arithmetic operations. String variables can be READ, INPUT, assigned, printed, and compared for order. Order comparison is accomplished according to ASCII (American Standard Code for Information Interchange) specifications, which place the digits in order 0 through 9 ahead of the letters of the alphabet in alphabetical order. (See Appendix A for relevant parts of the code.)

One of the uses of strings is to permit person-computer "conversation." We do not need to numerically code our answers to questions put to the program user. If we wish to give the program operator options, the answers can be words which the computer processes directly. If for example, we write a program that will require a lot of yes-no answers from the keyboard, we may write

a subroutine that prints the question, checks the answer to be sure that it is either a "YES" or a "NO," and rerequests the answer for all other responses.

Program DECIDE uses such a subroutine repeatedly as the computer assembles the information fed into it by the user. The subroutine outlined above begins in line 800.

```

DECIDE

94  REM * DEMONSTRATION PROGRAM INTRODUCING STRINGS
95  REM  SHOWS ASSIGNMENT, INPUT, COMPARISON AND
96  REM  PRINTING OF STRINGS
100 GOSUB 200
110 LET XS = QS
120 GOSUB 400
130 LET YS = QS
140 PRINT "PROGRAM NAME";
150 INPUT NS
160 PRINT
→ 170 PRINT XS; YS; " - "; NS
180 STOP
192
194 REM * LANGUAGE DECISION SUBROUTINE
200 LET QS = "FORTRAN"
210 GOSUB 800
220   IF AS = "YES" THEN 310
230 LET QS = "COBOL"
240 GOSUB 800
250   IF AS = "YES" THEN 310
260 LET QS = "BASIC"
270 GOSUB 800
280   IF AS = "YES" THEN 310
290 PRINT "FORTRAN, COBOL OR BASIC ONLY"
300 GOTO 200
310 RETURN
392
394 REM * MAKE 'OLD - NEW' DECISION HERE
400 LET QS = " OLD"
410 GOSUB 800
420   IF AS = "YES" THEN 480
430 LET QS = " NEW"
440 GOSUB 800
450   IF AS = "YES" THEN 480
460 PRINT "OLD OR NEW ONLY"
470 GOTO 400
480 RETURN
782
784 REM * YES-NO DECISION SUBROUTINE
785 REM  ENTER WITH GOSUB 800
790 PRINT "YES OR NO"
→ 800 PRINT QS;
810 INPUT AS
820   IF AS = "YES" THEN 850
830   IF AS = "NO" THEN 850
840 GOTO 790
850 RETURN
999 END
RUN
DECIDE

FORTRAN?NO
COBOL?NO
BASIC?YES
  OLD?YES
PROGRAM NAME?DECIDE

BASIC OLD - DECIDE

```

Strings are read from data in exactly the same manner that numerics are read from data. String and numeric data may be intermixed. Some systems require that string data be enclosed in quotes. On systems that do not require quotes, any expression that contains a comma will have to be enclosed in quotes anyway, since the comma will otherwise be interpreted as the end of the string.

Look at line 170 of program DECIDE. Note that the string variables are separated by semicolon delimiters in that PRINT statement. You should see that the printed output has no spaces other than those actually placed in string Y\$ and the literal expression “ - ” by the program itself. When printing numeric values, the computer always provides some space automatically when using semicolons as delimiters. When printing strings, the computer does not provide any space automatically. We can print string characters right next to each other by using semicolons. We can print strings in 15-character columns using commas, or we can use the TAB function for other spacing. Some systems also provide PRINT USING for yet another formatting capability.

We can easily construct a program to do for two strings exactly what program CØMPAR in Sec. 1-2 did for two numerics, as shown in program CØMPR\$. All we want is to determine if A\$ is less than, greater than, or equal to B\$. Look carefully to see what happens to the leading and trailing blanks in the strings. In this case, the leading blank makes “ ALPHA” less than “ALPHA”, but the trailing blank in “BETA ” has no effect. Some systems will not ignore trailing blanks. Also note that the string 0123456789 is placed in quotes. When calling for a string read, some computers will ignore such a string unless it is in quotes because it ‘looks like’ a numeric.

```

CØMPR$

94  REM * THIS PROGRAM COMPARES TWO
95  REM STRINGS FOR ORDER
100 READ A$, B$
110  IF A$ = "STOP" THEN 260
120  IF A$ = B$ THEN 160
130  IF A$ < B$ THEN 180
140  PRINT A$; " IS GREATER THAN "; B$
150  GOTO 100
160  PRINT A$; " IS EQUAL TO "; B$
170  GOTO 100
180  PRINT A$; " IS LESS THAN "; B$
190  GOTO 100
192
194  REM
200  DATA NUMERIC, ALPHABETIC
210  DATA "0123456789", ABCDEFGHIJK
→ 220  DATA " ALPHA", "ALPHA"
→ 230  DATA "BETA ", "BETA"
240  DATA END, END
250  DATA STOP, STOP
260  END
RUN
CØMPR$

NUMERIC IS GREATER THAN ALPHABETIC
0123456789 IS LESS THAN ABCDEFGHIJK
→ ALPHA IS LESS THAN ALPHA
→ BETA IS EQUAL TO BETA
END IS EQUAL TO END

```

Summary of Sec. 3-2

We have seen that the simple string variable can be used in BASIC programs in many of the same ways that simple numeric variables can. We may use simple string variables in READ, DATA, INPUT, PRINT, and IF-THEN statements. In DATA and INPUT statements, some systems require quotes to delimit strings under certain conditions.

Problems for Sec. 3-2

- 1) Write a program to find the highest and lowest ranking strings in a set of data.
- 2) Write a program that reads two strings and then prints them in ascending order.
- 3) Write a program that will read three strings from data and print them in ascending order (more on ordering strings later).
- 4) How many print statements would be required to print n strings in alphabetical order using only the methods of this section?
- 5) Write a program to request two peoples' names in two strings for each person, first name first. Then have the names printed in alphabetical order. Be sure to handle William Smith and George Smith properly.

3-3 The String Subscripted Variable

It is at this point that we must distinguish the ways in which various systems treat subscripted string variables. There are two fundamentally distinct ways to deal with A(I,J)$ and B(I)$. (Some systems don't even permit the double subscript.)

One concept, as shown in demonstration program ARRAY\$, considers A(I,J)$ as an element of a string array just as $A(I,J)$ is an element of a numeric

```

ARRAYS

94  REM * THIS PROGRAM IS A DEMONSTRATION OF
95  REM  A STRING ARRAY
96
97  REM * HERE THE DIMENSION SPECIFIES THE NUMBER
98  REM  OF STRINGS THAT MAY BE STORED IN A LIST
100 DIM AS(3)
102
104 REM * READ THE STRING LIST FROM DATA
110 FOR I = 1 TO 3
120   READ AS(I)
130 NEXT I
132
134 REM * NOW PRINT THE STRING LIST
140 FOR I = 1 TO 3
150   PRINT "AS(" ; I ; ") = " ; AS(I)
160 NEXT I
172
174 REM
180 DATA FIRST, SECOND, THIRD
190 END
RUN
ARRAYS

AS( 1 ) = FIRST
AS( 2 ) = SECOND
AS( 3 ) = THIRD

```

array. This makes B\$(I) the Ith element of a string list called B\$ which may contain up to 11 strings before the DIMension statement is required.

The other concept, as shown in program SUBSTR, considers A\$(I,J) as a substring having J-I+1 characters going from the Ith to the Jth character inclusive. So A\$(I,I) is the single Ith character. Using this concept, B\$(I) is the substring beginning with the Ith character and continuing to the end of the string.

The next two sections will treat these two concepts separately.

```

SUBSTR

94 REM * THIS PROGRAM IS A DEMONSTRATION
95 REM OF A$(I,J) AS A SUBSTRING
96 REM
97 REM * IN THIS CASE THE DIMENSION SPECIFIES THE
98 REM NUMBER OF CHARACTERS IN THE STRING VARIABLE AS
100 DIM AS(14)
110 LET AS="THIS IS A TEST"
120 PRINT "AS = ";AS
130 FOR I=1 TO 14 STEP 4
140 LET J=I+INT(RND(-1)*4+1)
150 PRINT "AS(";I;",";J;") = ";AS[I,J];""
160 NEXT I
164 REM
170 END
RUN
SUBSTR

AS = THIS IS A TEST
AS( 1 , 4 ) = 'THIS'
AS( 5 , 6 ) = ' I '
AS( 9 , 12 ) = 'A TE'
AS( 13 , 17 ) = 'ST

```

3-4 The Substring Scheme*

One advantage in the substring concept is that we can deal with any part or parts of the string directly. One disadvantage is that we cannot deal with hundreds or thousands of strings without the use of files. Strings may be read from data. When placed in data, strings must be enclosed in quotes. The same is true if we type more than one string to the keyboard in response to an INPUT statement.

Generally speaking, the DIMension statement is required for string variables to permit the computer to allocate space. For example, 100 DIM A\$(10), B\$(58),A(15) provides for 10 characters in A\$, 58 characters in B\$, and 15 numerics in the A list, the latter showing that string and numeric dimensioning may be intermixed.

A program to arrange the letters of a string in alphabetical order is shown in program ALPHA. Line 100 provides for up to 72 characters in the string variable A\$. Line 120 uses the LEN() function. This function measures the actual number of characters in the string. Note that lines 160, 170, and 180 exchange two characters which are not in the proper order. Since B\$ is used for only a single character, it need not appear in the DIMension statement. Note that spaces have a lower ASCII code than the letter A and so appear first in the result of program ALPHA.

*The programs of Sec. 3-4 were run on a Hewlett Packard Computer.

```

ALPHA

94 REM * THIS PROGRAM ALPHABETIZES THE
95 REM CHARACTERS OF A STRING
-- 100 DIM AS(72)
110 INPUT AS
-- 120 LET L=LEN(AS)
122 REM
124 REM * LINE 150 TESTS ALL POSSIBLE PAIRS OF
125 REM CHARACTERS TO SEE IF THEY ARE IN ORDER
130 FOR I=1 TO L-1
140 FOR J=I+1 TO L
150 IF ASC(I,I) <= ASC(J,J) THEN 190
152 REM
154 REM * IF ASC(I,I) IS NOT LESS THAN ASC(J,J) THEN
155 REM WE EXCHANGE THOSE CHARACTERS
-- 160 LET BS=ASC(I,I)
-- 170 LET ASC(I,I)=ASC(J,J)
-- 180 LET ASC(J,J)=BS
190 NEXT J
200 NEXT I
204 REM
210 PRINT AS
220 END
RUN
ALPHA

?THE QUICK BROWN FOX JUMPS OVER THE LAZY DOG
  ABCDEEFHGHIJKLMNOPORRSTTUUVWXYZ

```

Program REVRS simply prints the characters of a string in reverse order but keeps the string intact. Program END shows the printing of A\$(I) for a sample string.

```

REVRS

94 REM * THIS PROGRAM DEMONSTRATES PRINTING THE
95 REM CHARACTERS OF A STRING IN REVERSE ORDER
96 REM WITHOUT MODIFYING THE CONTENTS OF
97 REM THE STRING
100 DIM AS(72)
110 INPUT AS
120 PRINT
130 PRINT "   THE STRING CONTENTS IN REVERSE ORDER:"
134 REM
140 FOR I=LEN(AS) TO 1 STEP -1
150 PRINT AS(I,I);
160 NEXT I
164 REM
170 PRINT
180 PRINT
190 PRINT "   THE CONTENTS PRINTED IN TACT:"
200 PRINT AS
210 END
RUN
REVRS

?THIS PROGRAM PRINTS IN REVERSE

  THE STRING CONTENTS IN REVERSE ORDER:
ESREVER NI STNIRP MARGORP SIHT

  THE CONTENTS PRINTED IN TACT:
THIS PROGRAM PRINTS IN REVERSE

```

```

END

94 REM * THIS PROGRAM DEMONSTRATES THE USE OF
95 REM PRINT AS(I) IN THE SUBSTRING SCHEME
100 DIM AS(72)
110 INPUT AS$
120 FOR I=LEN(AS) TO 1 STEP -1
130 PRINT "AS(";I;") = ";AS(I)
140 NEXT I
142 REM
150 END
RUN
END

?THIS IS IT
AS( 10 ) = T
AS( 9 ) = IT
AS( 8 ) = IT
AS( 7 ) = S IT
AS( 6 ) = IS IT
AS( 5 ) = IS IT
AS( 4 ) = S IS IT
AS( 3 ) = IS IS IT
AS( 2 ) = HIS IS IT
AS( 1 ) = THIS IS IT

```

The ability to compare strings and substrings allows us to pack several items of information into a single string. For example, we might want to work with the days of the week. As shown in program WEEKA, we could use

```
110 LET AS$ = "SUNMØNTUEWEDTHUFRISAT"
```

```

WEEKA

94 REM * THIS PROGRAM DEMONSTRATES CCMPARING A
95 REM STRING AGAINST A SUBSTRING
→ 100 DIM DS(15),AS(21)
110 LET AS="SUNMØNTUEWEDTHUFRISAT"
120 INPUT DS
130 LET D=0
→ 140 FOR I=1 TO 19 STEP 3
150 LET D=D+1
→ 160 IF DS <> AS(I,I+2) THEN 190
170 PRINT "DAY #"D
180 STOP
190 NEXT I
194 REM
200 PRINT "DAY NOT FOUND"
210 END
RUN
WEEKA

?TUE
DAY # 3

```

Then we could step through the string with

```
140 FOR I = 1 TO 19 STEP 3
```

comparing some test string with AS(I,I+2) to see if the test string matches those three characters of AS.

We can even test parts of two strings. We could test the first three characters of D\$ successively against groups of three characters in A\$ looking for a match by changing line 160 to

```
160 IF D$(1,3) <> A$(I,I+2) THEN 190
```

This is left for the reader to try.

It should be clear that by the use of strings we can control what is printed in every space of the paper on our terminal. If we convert numeric values to string variables, then we gain some added flexibility for the printing of numeric results since these can be printed imbedded in strings to avoid extra spaces. If you have PRINT USING, this step is not necessary.

We shall develop here the beginnings of a routine to convert a numeric to a string. The fundamental idea is simply to pick off the digits one at a time as numbers and use the numbers to store string equivalents in the correct positions of a string variable. The way to get the string equivalent is to use what is called a dummy string. In this case the dummy string to use contains all the digits. As shown in program CØNVRT, it is D\$="0123456789". The string A\$ in program WEEKA is another example of a dummy string. If we want a "3" stored in the sixth position of string S\$, we use the following statement:

```
100 LET S$(6,6) = D$(4,4)
```

since the "3" is really in the fourth position of D\$. To get the digit "I" in the Jth position of S\$, we use:

```
200 LET S$(J,J) = D$(I+1,I+1)
```

as shown in line 200 of program CØNVRT.

```
CØNVRT
94 REM * THIS PROGRAM CONVERTS A NUMERIC
95 REM TO A STRING
100 DIM S$(6),D$(10)
110 LET D$="0123456789"
120 INPUT N
130 IF N=INT(N) THEN 160
140 PRINT "INTEGERS ONLY"
150 GOTO 120
160 PRINT "*" ; N ; "*"
170 FOR E=5 TO 0 STEP -1
180 LET J=6-E
190 LET I=INT(N/10^E)
→ 200 LET S$(J,J)=D$(I+1,I+1)
210 LET N=N-I*10^E
220 NEXT E
230 PRINT "S"; S ; "S"
240 END
R\N
CØNVRT
?975310
* 975310. *
S975310S
```

To append a string onto the end of another string, use the technique of program CØNCAT.

```

CONCAT

94 REM * THIS PROGRAM DEMONSTRATES CONCATENATION
100 DIM A$(50),B$(50)
110 INPUT A$,B$
120 PRINT "BEFORE CONCATENATION",
130 PRINT A$,B$
140 LET A$(LEN(A$)+1)=B$
150 PRINT
160 PRINT "AFTER CONCATENATION",
170 PRINT A$,B$
180 END
RUN
CONCAT

?"CONCAT","ENATION"
BEFORE CONCATENATION          CONCAT          ENATION

AFTER CONCATENATION          CONCATENATION ENATION

```

Summary of Sec. 3-4

The substrings scheme permits us to look at string variables in one of the following four ways:

| | |
|----------|--|
| A\$ | The whole string. |
| A\$(I,J) | The substring from the Ith to the Jth characters inclusive. |
| A\$(I,I) | The single Ith character of the string A\$. |
| A\$(I) | The substring beginning at the Ith character and continuing to the end. To obtain the beginning of the string, use A\$(1,I). |

We can build up new strings from parts of old ones. We can compare strings and substrings for equality and for order.

Problems for Sec. 3-4

- 1) Modify ALPHA to eliminate duplicates.
- 2) Write a program to accept abbreviations for the days of the week and respond with the full correct spelling.
- 3) As written, CØNVRT will print \$000001\$ if we input 1 for N. Eliminate these leading zeros and end up with a string only as long as needed.
- 4) Modify CØNVRT to accept negative numbers and insert the minus sign in the string.
- 5) Modify CØNVRT to accept decimal numbers representing dollars and cents.
- 6) Write a program to convert a numeric string to a true numeric stored in a numeric variable.
- 7) Write a program to multiply two six-digit integers and print the answer exactly.
- 8) Write a program like that for problem 7, but not limited to six-digit integers. (Allow 10- or 20-digit integers).
- 9) Write a program to encode and decode messages using a keyword.
- 10) Modify program WEEKA to test the first three characters of the input string from line 120 against successive sets of three characters from A\$.
- 11) In comparing strings for order, BASIC compares the two strings one

character at a time. So for nonequal strings, the first nonequal characters determine order. Therefore when comparing such strings as '60' and '100', BASIC will evaluate '60' as greater than '100'. Write a program to overcome this flaw. Be sure to also provide for proper ordering of strings like 'A6' and 'A10.'

3-5 The String Array Scheme*

Even where systems use the same general scheme, we will find differences. Therefore we present programs here which use features found on many time-sharing systems. Strings and string arrays may be manipulated in many of the same ways that numerics and numeric arrays may be. That is, we may use INPUT, READ, PRINT, assignment, and comparison for order. We generally may not use arithmetic operations with the possible exception of addition since some computers allow LET A\$ = "ABC" + "DEF" to assign "ABCDEF" to string variable A\$. Generally speaking, we find the same dimensioning requirements for string arrays as for numeric arrays. So 10 DIM A\$(15),B\$(3,47), C(3,8) provides for up to 16 strings in A\$ (generally zero subscripts are allowed), up to 192 strings in B\$, and up to 36 numerics in C. Note that we may intermix strings and numerics in the dimension statement. Some systems allow only one-dimensional string arrays. The number of characters allowed in each string will vary from system to system. The LEN() function, if available, evaluates the number of characters actually stored in a string. An alternative approach uses the CHANGE statement. CHANGE A\$ TØ A places the ASCII numeric code for the characters in the string in the list positions of A. So if A\$ = "XYZ," then list A carries in position 1 the ASCII code for X, in position 2 the code for Y, and in position 3 the code for Z. Moreover, A(0) will contain the number of characters in the string A\$. CHANGE also works in the other direction. Change A TØ A\$ takes the codes stored in list A and enters the equivalent string character in A\$. With this information, we can write some sample programs.

To arrange the letters of a string in alphabetical order we may first store the coded values in a list. We then arrange the coded values in numeric order and convert the numeric list back to a string for printing, as shown in program ALPHA1.

Similarly, we can reverse the order of the letters in a string with the procedure of program REVS1. Look particularly at line 150 to see that the B list is filled in the reverse order from the contents of the A list.

We can compare strings as a means of coding information. For instance, we can number the days of the week by storing their names as the elements of a list—the first day stored in the first element, the second day in the second element, and so on. We then know which number belongs to a particular string by which subscript we use to obtain a match, as shown in program WEEKA1.

We can compare parts of strings by proper use of the CHANGE statement and a list for each string being compared. Program WEEKB1 looks at only the first three letters of two strings in lines 190, 200, and 210.

*The programs of Sec. 3-5 were run on the General Electric Information Services time sharing system.

ALPHA1

```

94  REM * THIS PROGRAM ORDERS THE CHARACTERS
95  REM OF A STRING
100 DIM A(75)
110 INPUT AS
120 CHANGE AS TO A
122
130 LET L = A(0)
140 FOR I = 1 TO L-1
150   FOR J = I+1 TO L
160     IF A(I) <= A(J) THEN 200
162
164     REM * IF OUT OF ORDER THEN EXCHANGE
170     LET X = A(I)
180     LET A(I) = A(J)
190     LET A(J) = X
200   NEXT J
210 NEXT I
212
220 CHANGE A TO AS
230 PRINT AS
240 END
RUN
ALPHA1

```

```

? THE QUICK BROWN FOX JUMPED OVER THE LAZY DOGS
  ABCDEEEEF GHHIJKLMNOCCPPORRSTTUUUVWXYZ

```

REVRS1

```

94  REM * THIS PROGRAM REVERSES THE
95  REM CHARACTERS OF A STRING
100 DIM A(75),B(75)
110 INPUT AS
120 CHANGE AS TO A
122
124 REM * STORE THE NUMBER OF CHARACTERS IN L AND B(0)
130 LET L = B(0) = A(0)
140 FOR I = 1 TO L
→ 150   LET B(L-I+1) = A(I)
160 NEXT I
162
170 CHANGE B TO AS
180 PRINT AS
190 END
RUN
REVRS1

```

```

? GOOD THINGS COME IN SMALL PACKAGES
  SEGAKCAP LLAMS NI EMOC SGNHT DCCG

```

WEEK1

```

94  REM * THIS PROGRAM FINDS THE DAY NUMBER
95  REM FROM THE DAY NAME
100 DIM AS(7)
110 FOR D = 1 TO 7
120   READ AS(D)
130 NEXT D
140 PRINT "DAY";
150 INPUT BS
160 FOR D = 1 TO 7
170   IF BS <> AS(D) THEN 200
180   PRINT "DAY # "; D
190   STOP
200 NEXT D
210 PRINT BS; "NOT FOUND"

```

```

212
214 REM
220 DATA SUNDAY, MONDAY, TUESDAY, WEDNESDAY
230 DATA THURSDAY, FRIDAY, SATURDAY
240 END
RUN
WEEKA1

DAY? TUESDAY
DAY # 3

WEEKB1

94 REM * THIS PROGRAM DIFFERS FROM WEEKA1 BECAUSE
95 REM IT CHECKS ONLY THE FIRST THREE CHARACTERS
96 REM OF TWO STRINGS. SEE LINES 190 TO 210
100 DIM A$(7),A$(9),B$(9)
102
104 REM * READ DAYS OF THE WEEK INTO AS LIST
110 FOR D = 1 TO 7
120 READ AS(D)
130 NEXT D
132
→ 140 PRINT "DAY";
150 INPUT B$
160 CHANGE B$ TO B
170 FOR I = 1 TO 7
180 CHANGE AS(I) TO A
182
184 REM * TEST FIRST THREE CHARACTERS
→ 190 FOR K = 1 TO 3
→ 200 IF A$(K) <> B$(K) THEN 240
→ 210 NEXT K
220 PRINT AS(I); " IS DAY #"; I
230 STOP
240 NEXT I
250 PRINT B$; " NOT FOUND"
252
254 REM
260 DATA SUNDAY, MONDAY, TUESDAY, WEDNESDAY
270 DATA THURSDAY, FRIDAY, SATURDAY
280 END
RUN
WEEKB1

DAY? SUNDAY
SUNDAY IS DAY # 1

```

We can easily construct a program to alphabetize strings by using exactly the same approach that we use for sorting numbers except that we use subscripted string arrays instead of subscripted numeric arrays, as shown in program `ORDER$`. (For more about sorting see Sec. 11-3). Note that this program stops comparing as soon as the list is in order, an optimizing feature which obviously leads to shorter execution time.

```

ORDER$

94 REM * THIS PROGRAM ALPHABETIZES
95 REM A LIST OF STRINGS
96 REM THE CURRENT LIMIT IS 200 STRINGS
100 DIM L$(200)
102
104 REM * READ DATA

```

```

110 FOR I = 1 TO 200
120   READ LS(I)
130   IF LS(I) = "STOP" THEN 150
140 NEXT I
142
150 LET N = I = I - 1
152
154 REM * TURN SWITCH OFF, INCREMENT N AND SORT
160 LET S = 0
170 LET N = N - 1
180 FOR J = 1 TO N
190   IF LS(J) <= LS(J+1) THEN 240
192
194   REM * EXCHANGE ELEMENTS AND TURN ON SWITCH
200   LET SS = LS(J)
210   LET LS(J) = LS(J+1)
220   LET LS(J+1) = SS
230   LET S = 1
240 NEXT J
242
244 REM * CHECK SWITCH 0=OFF, 1=ON
250 IF S = 1 THEN 160
252
254 REM * THE SWITCH IS OFF - LIST IS ORDERED
260 FOR X = 1 TO I
270   PRINT LS(X)
280 NEXT X
282
284 REM
290 DATA WILLIAMS, JONES, SMITH
300 DATA YOUNGMAN, STOP
310 END
RUN
ORDERS$

JONES
SMITH
WILLIAMS
YOUNGMAN

```

Since strings in the scheme we are now considering may be treated as array variables, we should realize that we may MAT READ and MAT PRINT string arrays with all of the same options that these two statements allow for numerics. That is, we may MAT READ A\$(M,N) to redimension the array in the MAT READ statement. And we may MAT PRINT with semicolon or comma spacing. Use semicolon spacing with care, however, as this will result in strings being printed with no spaces. For most systems, quotes are not required when placing strings in DATA statements unless the string contains a comma or is a numeral.

```

MAT$

94 REM * THIS PROGRAM DEMONSTRATES MAT READ
95 REM AND MAT PRINT FOR STRING ARRAYS
100 DIM A$(5,10)
110 READ R,C
120 MAT READ A$(R,C)
130 MAT PRINT A$;
140 PRINT
150 MAT PRINT A$,
152
154 REM
160 DATA 2,5
170 DATA THIS, IS, A, SAMPLE, PROGRAM
180 DATA WITH, STRING, MAT READ, AND, MAT PRINT
190 END

```



```
RUN
MAT$
```

```
THIS IS A SAMPLE PROGRAM
WITH STRING MAT READ AND MAT PRINT
```

```
THIS          IS          A          SAMPLE          PROGRAM
WITH         STRING      MAT READ   AND          MAT PRINT
```

Generally speaking, you need not be intimately familiar with the ASCII code because the `ASC()` function gives the numeric code for the character in parentheses. Alternatively, we may write a program to print the ASCII code for alphanumeric characters stored in a string variable, as shown in program `ASC`. Note that lines 130, 150, and 160 are used to store single characters from `A$` in the string variable `B$`. Some time sharing systems provide the `EXT$` function. The statement `B$ = EXT$(A$,I,I)` would result in the *I*th character of `A$` being stored in `B$`. Some systems use `SEG$` for this. You may find numerous other functions for working with string data available in your system.

```
ASC
94 REM * THIS PROGRAM PRINTS SAMPLE
95 REM ASCII CODE VALUES
100 DIM A(9)
110 LET A$ = "6 :/[ABZ"
120 CHANGE AS TO A
→ 130 LET B(0) = 1
140 FOR X = 1 TO A(0)
→ 150     LET B(X) = A(X)
→ 160     CHANGE B TO B$
170     PRINT " "; B$; " "; B(1)
180 NEXT X
190 END
RUN
ASC
'6' 54
' ' 32
':' 58
'/' 47
'(' 40
'[' 91
'A' 65
'B' 66
'Z' 90
```

Summary of Sec. 3-5

Where strings may be stored in arrays, `A$(I,J)` specifies a string stored in row *I*, column *J* of a string array. We may consider individual characters of the string by using `CHANGE`, which places equivalent numeric codes for the characters of the string in the positions of a numeric list corresponding to the position of the character in the string. In addition, the zero position of the list contains the number of characters in the string.

Problems for Sec. 3-5

- 1) Modify program ALPHA1 to eliminate duplications.
- 2) Suppose you have typed a large quantity of data consisting of peoples names, first name first, and you suddenly find that you should have typed them last name first and in alphabetical order. Write a program to make the change. Your program should work whether or not you used middle initials.
- 3) Write a program to convert a string to a numeric (even though your computer may provide a function for this).
- 4) Write a program to accept two six-digit integers, multiply them digit by digit, and print the exact product.
- 5) Write a program to accept two numbers as strings not limited to six digits, find the exact product, and print it.
- 6) Write a program to generate license plate number and letter combinations. Establish a pattern, such as six characters with the first three alphabetic and the last three numeric. Select a few at random to print.
- 7) Write a program to generate 'words' where vowels and consonants alternate. Print a few at random.
- 8) In comparing strings for order, BASIC compares the two strings one character at a time. So for nonequal strings, the first nonequal characters determine order. Therefore, when comparing such strings as '60' and '100,' BASIC will evaluate '60' as greater then '100.' Write a program to overcome this flaw. Be sure to also provide for proper ordering of strings like 'A6' and 'A10.'

4 FILES

4-1 Introduction

There are tremendous differences in file handling from system to system. Files give a tremendous extension of power to the BASIC language in two significant ways. First, the use of files allows us to handle far more data than we could ever store in DATA statements of a single program because of computer space limitations. Second, the use of files allows us to process the same data using several different programs. We might use one program only to enter data into a file. Another program might be used to make corrections. Another might be used to extract a particular piece of information, and yet another might be used to modify the data in the files. And so on and so on. There is no limit to the number of programs which may work on the data in a single file or group of files.

We have chosen to present here file programs on two different systems. You will want to determine which one resembles your system before attempting to write programs. The systems chosen here are Hewlett Packard and General Electric since both are in common use and differ in many ways.

4-2 Hewlett Packard Files

Serial Data Files

Serial files have the advantage that they are quite efficient in the use of computer storage space. We simply print entry after entry until all desired entries are in the file or files. Serial files have the disadvantage that we cannot easily go into the file to change an existing entry or insert a new entry. To do this to a serial file, we must copy the entire contents into another file making the changes on the way and then copy the corrected data back into the original file. Naturally, this is a serious problem only if we are working with a large amount of data.

Let us construct an inventory file and work on it. Suppose that for each item of inventory we have a part name, a part number, a price, and a quantity.

Program ENTER1 will enter an initial set of inventory data into a file called INVO1.

```

ENTER1

94  REM * THIS PROGRAM ENTERS DATA IN AN EMPTY FILE
100 FILES INVO1
110 DIM PS(251)
120 READ PS,N,P,O
130 IF N=0 THEN 240
134 REM * LINE 140 PRINTS ITEM AFTER ITEM CLOSE PACKED
135 REM IN THE FILE MAKING IT SERIAL IN STRUCTURE
140 PRINT #1;PS,N,P,O
150 GOTO 120
194 REM
200 DATA "FRAMIS",1001,2.3,1800,"WIDGET",1002,4.4,1100
210 DATA "REGULATOR",1003,3.48,900,"SLICNEP",1004,.04,9000
220 DATA "FRASMALATOR",1005,13.49,800,"WHATSIT",1006,10.98,3000
230 DATA "STOP",0,0,0
240 END
RIN
ENTER1

DCNE

```

Line 100 is necessary to make file INVO1 available to the present program. The file must be in existence at the time the program is run. (Some HP systems provide for ASSIGNING files during program execution.) In this case, we typed the executive command `OPEN-INVO1,50` to create the file. That command specified 50 discrete storage blocks referred to as "sectors" or "records." Each of our 50 records will hold as many as 32 numerics, where one numeric occupies the same space as 4 string characters. We must add one string character each for delimiters at the beginning and end of a string and add one if the number of characters in the string is odd. The record size varies from computer to computer, and some computers allow the user to specify its length. The maximum number of records allowed varies also.

Line 120 reads from program data statements in the usual way.

Line 130 checks for dummy data.

Line 140 prints the data as read in line 120 but to the external file instead of to the paper on the terminal in front of us. The #1 is used because the file we use is the first named in the files statement. If we want to print to the second file named in a files statement, then we use `PRINT #2`. We can also use `PRINT #F` where F is the file number. File names are separated by commas in the FILES statement. For example,

```
100 FILES FILE1,FILE2,FILE3
```

makes three files available to the program in which this statement appears. Systems vary as to the number of files that may be named in a files statement. Most allow at least 8.

This is the very first time that we have run a program which failed to print anything and yet did something useful. Generally speaking, we should print something to the terminal. To prove that the data really is in that file, we present program READ to read the data out of file INVO1.

```

READ

94 REM * READS INVENTORY DATA FROM A FILE
100 FILES INVO1
110 DIM P$(25)
120 PRINT "PART NAME","PART #","PRICE","QUANTITY"
124 REM * READ DATA FROM THE FILE
→ 130 READ #1;P$,N,P,Q
134 REM * PRINT THE DATA TO THE TERMINAL
140 PRINT P$,N,P,Q
150 GOTO 130
→ 160 END
RUN
READ

PART NAME      PART #      PRICE      QUANTITY
FRAMIS         1001        2.3        1300
WIDGET         1002        4.4        1100
REGULATOR     1003        3.48       900
SLICNEP        1004        .04        9000
FRASMALATOR    1005        18.49      800
WHATSIT        1006        10.98      3000

END-OF-FILE/END OF RECORD IN LINE 130

```

We get all of the information from the file and an error message to boot. We may avoid the error message by inserting an IF END statement. We will use 105 IF END #1 THEN 160. This statement, executed just once, sets a flag so that if line 130 tries to read nonexistent data or tries to read past the physical end of the file, the computer will next execute line 160. Alternatively, of course, we could have placed our own flag in the file by printing dummy data into the file at the end of the real data.

```

→ 105 IF END #1 THEN 160
RUN
READ1

PART NAME      PART #      PRICE      QUANTITY
FRAMIS         1001        2.3        1300
WIDGET         1002        4.4        1100
REGULATOR     1003        3.48       900
SLICNEP        1004        .04        9000
FRASMALATOR    1005        18.49      800
WHATSIT        1006        10.98      3000

```

We can now sit down and dream up little programs to process the data in file INVO1. We might want to know the number of parts in inventory. You can easily verify that program READ2 does that.

```

READ2

94 REM * THIS PROGRAM FINDS THE TOTAL
95 REM NUMBER OF PARTS IN FILE INVO1
100 FILES INVO1
110 DIM P$(25)
120 LET T=0
130 IF END #1 THEN 170
140 READ #1;P$,N,P,Q
144 REM * RUNNING TOTAL CALCULATED IN LINE 150
150 LET T=T+Q
160 GOTO 140

```

```

170 PRINT T;"PARTS"
180 END
RUN
READ2

```

```
16600 PARTS
```

It is left as an exercise for the reader to find the total value of inventory with a program.

Now suppose we want to add inventory to INVO1. Using ENTER1 again with different data will simply replace what is in INVO1 with new data. (Actually, the new data might replace only part of what is already in there, and this result has other complications.) What we must do is read out to the end of the data already in the file and then begin printing new data to the file at that point, as shown in program ENTER2.

Note that program ENTER2 may also be used to enter data into an empty file. We do not need a different program for this purpose. It is a good practice to provide for printed output to the terminal in a program of this kind. We run READ1 again to make sure that the new data was properly added to the end of the file.

```

ENTER2

94 REM * THIS PROGRAM ENTERS DATA INTO AN EMPTY OR
95 REM PARTIALLY FILLED SERIAL FILE
100 FILES INVO1
110 DIM P$(25),Q$(25)
114 REM * READ TO THE END OF EXISTING DATA
→ 120 IF END #1 THEN 150
130 READ #1:P$,N,P,Q
140 GOTO 130
144 REM * ENTER NEW DATA INTO THE FILE
→ 150 READ P$,N,P,Q
160 IF N=0 THEN 200
170 LET Q$=P$
180 PRINT #1:P$,N,P,Q
190 GOTO 150
200 PRINT "LAST ITEM IS ";Q$
204 REM
210 DATA "LIFTER",1007,.29,10000,"DROPPER",1008,.89,1500
220 DATA "WHOSIT",1009,16,12,"HOLDER",1010,.47,1141
230 DATA "STOP",0,0,0
240 END
RUN
ENTER2

LAST ITEM IS HOLDER

RUN
READ1

PART NAME      PART #      PRICE      QUANTITY
FRAMIS         1001        2.3        1800
WIDGET         1002        4.4        1100
REGULATOR     1003        3.48       900
SLICNEP        1004        .04        9000
FRASMALATOR   1005        18.49      800
WHATSIT        1006        10.98     3000
LIFTER         1007        .29        10000
DROPPER        1008        .89        1500
WHOSIT         1009        16         12
HOLDER         1010        .47        1141

```

The next area we might get into is that of making changes in file INVO1 according to business activity. We can do this with the procedures mentioned earlier, that is, by copying the entire contents of the file into another file, making changes on the way. However, if the amount of data becomes very great, the time lost by this method tends to be more important than the space saved by using serial files. Furthermore, there are many devices for utilizing random access files more efficiently. So let's talk about random access files.

Random Access Files

Files are serial or random access according to the structure the programmer creates for them. In fact, the same file may be treated as serial by one program and random access by another. File INVO1 was serial because we printed the data in serially. We may instead use the discrete records of the file for specifically arranged data.

In our inventory example we might consider placing one inventory item on one record. Since most of our sample data are equivalent to about 5 numerics, this would be wasteful of computer space. However, in practice, an item of inventory will contain more data, and thus it is often wise to allow more file space than is needed at first. Then we will not have to restructure the entire storage plan as we might if we had placed several inventory items on a single record. In fact, if programmers anticipate that additional data may be required, they go one step further. They incorporate the extra variables into all programs, using zeros for numbers and empty or null strings for anticipated alphameric data. Then the existing programs will carry all of the variables needed and will not have to be rewritten to accommodate the new data structure. Of course, changes will have to be made to actually utilize the newly activated variables later. Moreover, in some situations we can use space more efficiently by storing numerics in one file and strings in another with a scheme to link the data from the two files to each other. That way numeric data may be MAT READ out of the file for very easy processing.

```

ENTER3

  94 REM * THIS PROGRAM ENTERS DATA INTO AN EMPTY
  95 REM FILE IN RANDOM ACCESS FORMAT
 100 FILES INVO2
 110 DIM P$(25)
→ 120 LET R=0
 130 READ P$,N,P,Q
 140 IF N=0 THEN 190
→ 150 LET R=R+1
→ 160 READ #1,R
→ 170 PRINT #1;P$,N,P,Q
 180 GOTO 130
 190 PRINT R;"RECORDS USED"
 194 REM
200 DATA "FRAMIS",1001,2,3,1800,"WIDGET",1002,4,4,1100
210 DATA "REGULATOR",1003,3,48,900,"SLICNEP",1004,.04,9000
220 DATA "FRASMALATOR",1005,18,49,800,"WHATSIT",1006,10,98,3000
230 DATA "STOP",0,0,0
240 END
RUN
ENTER3

  6      RECORDS USED

```

To keep things simple, suppose that we look at a program to place one inventory item per record, such as program ENTER3, which PRINTs inventory data into file INVO2.

Note that we have the computer print the number of records used to assure us that the program has performed as expected. Lines 120 and 150 keep track of the record to which we are going to print. Statement 160 sets a pointer in the file to the beginning of record R. Statement 170 prints data to the file beginning at the pointer. The pair of statements 160 and 170 may be replaced with the single statement, PRINT #1,R;P\$,N,P,Q, the difference between the two being that if 170 attempts to print more than will fit on the record, the excess goes on the next record, whereas PRINT #1,R;P\$,N,P,Q will result in an error message if the data to be printed will not fit on record R.

Now program READ1 may still be used to read the contents of INVO2 by changing line 100 to FILES INVO2.

In order to add data to the end of file INVO2, we have several techniques available to us. One is exactly analogous to that for serial files. Another uses the TYP() function. The TYP() function 'looks' at the next item of information in a file and identifies it as follows:

| | |
|------------|----------------------------|
| TYP(N) = 1 | Next item is a numeric |
| TYP(N) = 2 | Next item is a string |
| TYP(N) = 3 | Next item is end of file |
| TYP(N) = 4 | Next item is end of record |

where N is the position that the file name occupies in the FILES statement. If N is positive, the value 4 is never returned; to detect end of record, N must be negative.

The TYP() function is used in line 150 of program ENTER4 to determine

```

ENTER4

94 REM * THIS PROGRAM ENTERS DATA IN A PARTIALLY FILLED
95 REM FILE IN RANDOM ACCESS FORM
100 FILES INVO2
110 DIM P$(25)
120 LET R=0
130 LET R=R+1
140 READ #1,R
144 REM * LINE 150 DIRECTS THE COMPUTER TO LINE
145 REM 130 IF WE ARE NOT AT THE END OF DATA
→150 IF TYP(1) <> 3 THEN 130
160 LET R=R-1
170 READ P$,N,P,Q
180 IF N=0 THEN 230
190 LET R=R+1
200 READ #1,R
210 PRINT #1;P$,N,P,Q
220 GOTO 170
230 PRINT R;"RECORDS USED"
234 REM
240 DATA "LIFTER",1007,.29,10000,"DROPPER",1008,.89,1500
250 DATA "WHOSIT",1009,16,12,"HOLDER",1010,.47,1141
260 DATA "STOP",0,0,0
270 END
RUN
ENTER4

```

10 RECORDS USED

the first record that has an end of file (sometimes referred to as EOF) marker and begin printing the new data on that record. Here again, as a check on the program, we have the computer tell us how many records have been used.

Now we are in a position to explore some possibilities for editing the random access file. Note that we selected part numbers, so that if we subtract 1000, we get the number of the record on which that part will be found. Often in data processing it is helpful to organize data so that something about the data tells us where to find it. This method is sometimes called "content addressing." It could consist of an extra item of data for file management purposes only.

Let's write a program that allows us to go into the inventory file and change anything but the part number. We do this with program UPDATE. The part number is requested in line 150, and the part is found in line 200. Line 210 prints the part name and offers to make a change possible. The same is done for the price in line 260 and for the quantity in line 310. When all information is correct, it is re-entered into the file in line 360. The IF END statement in line 130 provides for attempting to access a nonexistent record or for attempting to access a record that has no data on it.

```

UPDATE

  94 REM * THIS PROGRAM EDITS AN INVENTORY FILE
  100 FILES INVO2
  110 DIM P$(25),A$(3)
  120 PRINT "INPUT PART NUMBER ZERO TO QUIT"
  130 IF END #1 THEN 350
  140 PRINT
  150 PRINT "PART #";
  160 INPUT N1
  170 IF N1 <> INT(N1) THEN 150
  180 IF N1=0 THEN 860
  184 REM * CALCULATE RECORD FROM PART NUMBER
  190 LET R=N1-1000
  200 READ #1,R;P$,N,P,Q
  210 PRINT P$;
  220 GOSUB 800
  230 IF A$="YES" THEN 260
  240 PRINT "CHANGE TO";
  250 INPUT P$
  260 PRINT "PRICE = $";P;
  270 GOSUB 800
  280 IF A$="YES" THEN 310
  290 PRINT "CHANGE TO $";
  300 INPUT P
  310 PRINT "QTY =";Q;
  320 GOSUB 800
  330 IF A$="YES" THEN 360
  340 PRINT "CHANGE TO";
  350 INPUT Q
  354 REM * PRINT CORRECTED INFORMATION BACK TO THE FILE
  360 PRINT #1,R;P$,N,P,Q
  370 GOTO 140
  380 PRINT "NO SUCH PART #"
  390 GOTO 140
  764 REM # YES - NO SUBROUTINE
  790 PRINT "YES OR NO"
  800 PRINT " OK";
  810 INPUT A$
  820 IF A$="YES" THEN 850
  830 IF A$="NO" THEN 850
  840 GOTO 790
  850 RETURN
  860 END

```

```

RUN
UPDATE

INPUT PART NUMBER ZERO TO QUIT

PART #?1001
FRAMIS OK?YES
PRICE = $ 2.3          OK?N0
CHANGE TO $?3.24
QTY = 1800          OK?YES

PART #?1003
REGULATOR OK?YES
PRICE = $ 3.48        OK?YES
QTY = 900          OK?N0
CHANGE TO?878

PART #?0

```

A run of READ1 confirms that the proper changes were indeed made in the file.

```

100 FILES INV02
RUN
READ1

```

| PART NAME | PART # | PRICE | QUANTITY |
|------------|--------|-------|----------|
| FRAMIS | 1001 | 3.24 | 1800 |
| WIDGET | 1002 | 4.4 | 1100 |
| REGULATOR | 1003 | 3.48 | 878 |
| SLICNEP | 1004 | .04 | 9000 |
| FRASMLATOR | 1005 | 18.49 | 800 |
| WHATSIT | 1006 | 10.98 | 3000 |
| LIFTER | 1007 | .29 | 10000 |
| DROPPER | 1008 | .89 | 1500 |
| WHOSIT | 1009 | 16 | 12 |
| HOLDER | 1010 | .47 | 1141 |

Summary of Sec. 4-2

We have seen that files are serial or random access depending only on the approach that a program takes in printing data to or reading data from the file. In order to treat a file as random access, the data must be placed so that its location within a record is known. Files are made available to a program with the FILES statement. We can detect the end of data or physical end of file with the IF END statement. Data is entered into a file with the PRINT # statement and read from a file with the READ # statement. In addition, we may determine the nature of the next information in the file through use of the TYP() function. A file pointer can be set to the beginning of record R of file F with READ #F,R without reading any data.

Problems for Sec. 4-2

- 1) Arrange 10 or more strings in alphabetical order by placing them one to a record in a file.
- 2) Write a program to print the contents of a file without knowing the structure of the file.
- 3) Write a program to copy the contents of one file into another. See if you can provide for copying 'holes' too.

- 4) Write a program to find the first empty record and determine the number of records in the file.

4-3 General Electric Files

We actually are going to talk about external data files in this section, for in fact, programs are files too, and the data contained in DATA statements of a program are referred to as "internal files." The creation and use of data files can be a very complex business indeed. It is the purpose of this section to present some of the data file concepts and provide sufficient examples so that the reader will be able to use the power of files in future programming. (Our examples will of necessity handle only small amounts of data, as it would not be practical to print the entire contents of very large files.)

Files of two types are available to BASIC programs. They are called "ASCII files" and "BINARY files." ASCII files are also referred to as "Teletype files." This term reflects the fact that they may be created by typing data directly at the terminal using line numbers exactly as a program is typed at the terminal and that they may be listed directly to the terminal just as a program may be listed to the terminal. ASCII files may also be used by programs. Binary files may be used only under program control and may not be written to or read from the terminal.

ASCII Files

Data may be typed directly to the terminal. All we have to do is create a file with the command NEW and begin typing our data as if it were a program. Each line must have a line number followed by a space followed by our data separated by commas. String and numeric data may be intermixed. Lines may be corrected by retyping them. Lines may be deleted by typing the line number followed by return. For an ASCII file to be usable at some later time, it must be saved by typing the command SAVE.

To demonstrate some of the uses of ASCII files, we have selected the names of the ten largest cities in the U.S. according to the 1960 census, their rank, and the percentage change in population from 1960 to 1970. File CITY has been created, the data typed to the terminal, and the file saved as described above. Since this is a listable file, we do so below.

```
LIST CITY
CITY

100 BALTIMORE MD,6,-4.7
110 CHICAGO ILL,2,-6.3
120 CLEVELAND OHIO,8,-15.7
130 DETROIT MICH,5,-10.6
140 HOUSTON TEXAS,7,29.3
150 LOS ANGELES CALIF,3,12.2
160 NEW YORK N.Y.,1,-.1
170 PHILADELPHIA PA.,4,-3.8
180 ST LOUIS MO,10,-19
190 WASHINGTON D.C.,9,-4.8
```

We may now write programs to access the data in file CITY. Probably the simplest useful task we could perform would be to print the contents of the file under program control.

In order to make the file available to the program we use the FILES statement in line 100 of program READCITY. We may read data from the external file in a manner similar to that with which we read data from internal files. To read from the file named in the files statement, we use READ #1 followed by the list of variables we want. This is done in line 120 of the program. Every time such a statement is executed, a pointer is moved in the file so that the next read statement begins to read at the pointer. Initially, all file pointers are at the very beginning of the file. Note that we could use READ #0 to read from the data statement of the program. Since it is possible to attempt to read past the end of the data in the file, we use the IF MORE statement in line 140. As long as there is more data in the file, line 140 in our program will direct the computer to 120. When the data has all been read, line 140 will test false and control passes to line 150 in this case.

```

READCITY

  94  REM * THIS PROGRAM READS THE CONTENTS OF FILE CITY
--100  FILES CITY
  110  PRINT "CITY"; TAB(20); "RANK"; TAB(25); "% GROWTH"
--120  READ #1, C$,R,G
  130  PRINT C$; TAB(20); R; TAB(25); G
--140  IF MORE #1 THEN 120
  150  END
      RUN
      READCITY

      CITY                RANK % GROWTH
BALTIMORE MD             6  -4.7
CHICAGO ILL              2  -6.3
CLEVELAND OHIO          8  -15.7
DETROIT MICH            5  -10.6
HOUSTON TEXAS           7   29.3
LOS ANGELES CALIF       3   12.2
NEW YORK N.Y.           1   -0.1
PHILADELPHIA PA.       4   -3.8
ST LOUIS MO             10  -19
WASHINGTON D.C.        9   -4.8

```

It turns out that ASCII files are always sequential (serial) in format. This means that data must be accessed by reading from the first set of data step by step until the desired information is obtained. There is no way to begin at some intermediate point of the file. We can, however, add data to the end of the file with an append statement. APPEND #1 sets the file pointer to the end of data in the file and prepares the file for writing. For any data processing that requires tabulating information from each line of data, the sequential nature of ASCII files is ideal. Furthermore, ASCII files are very easy to edit from the keyboard, as described earlier. Having seen how to read an ASCII file, we will next see how to write to such a file with a program.

Let's write a program to transfer the data from file CITY to file CITY1, rearranging the data so that the order in which the cities appear in the new file will be according to decreasing percentage growth. One way to create the new file is with the NEW command. Once you have named the file, type 100, press the space bar, then the return key, and save the file. Now we have to provide access to two files in one program. This is done with the FILES statement. Up to eight files may be named in a FILES statement as long as they are separated

with semicolons. These files may then be designated by number according to the order in which they are named in the FILES statement, as shown by line 100 of program GRØWTH.

Since it is easy to sort numbers in a one-dimensional list, the strategy we will use here is to pass through the file once, entering the percentage growth for each city in the array A as we go. Thus A(1) becomes the percentage growth of

GRØWTH

```

94  REM * THIS PROGRAM ARRANGES TEN CITIES ACCORDING TO
95  REM  GROWTH RATE USING TWO SEQUENTIAL FILES
100 FILES CITY; CITY!
110 DIM A(10), B(10)
112
114 REM * ENTER GROWTH DATA IN ARRAY A AND ORIGINAL
115 REM  POSITION IN FILE CITY IN ARRAY B
120 FOR I = 1 TO 10
130   READ #1, NS,R,G
140   LET A(I) = G
150   LET B(I) = I
160 NEXT I
162
164 REM * BEGINNING OF SORT
170 LET N = 10
180 LET S = 0
190 FOR I = 1 TO N-1
200   IF A(I) >= A(I+1) THEN 280
202
204 REM * EXCHANGE OUT OF ORDER DATA
205 REM  AND TURN SWITCH ON
210   LET S1 = A(I)
220   LET A(I) = A(I+1)
230   LET A(I+1) = S1
240   LET S1 = B(I)
250   LET B(I) = B(I+1)
260   LET B(I+1) = S1
270   LET S = 1
280 NEXT I
282
290 LET N = N-1
300   IF S = 1 THEN 180
302
304 REM * GROWTH RATE IS IN ORDER NOW PRINT
305 REM  DATA IN FILE CITY!
310 SCRATCH #2
320 FOR I = 1 TO 10
330   RESTORE #1
340   FOR J = 1 TO B(I)
350     READ #1, NS,R,G
360   NEXT J
362
370   WRITE #2, NS,R,G
380   PRINT NS
390 NEXT I
392
400 END
RJN
GRØWTH

HOUSTON TEXAS
LOS ANGELES CALIF
NEW YORK N.Y.
PHILADELPHIA PA.
BALTIMORE MD
WASHINGTON D.C.
CHICAGO ILL
DETROIT MICH
CLEVELAND OHIO
ST LOUIS MO

```

the first city in the file and A(10) becomes the percentage growth of the tenth city in the file. Entering is done in lines 120 through 160. We store the original position in a B array.

Now that the list is in order we know that whatever city has the percentage growth stored in A(1) goes first in our second file and whatever city has the growth rate in A(I) goes in the Ith position of file CITY1. However, in order to prepare a file for printing, we must use the SCRATCH statement. That statement erases whatever is in a file, prepares it for write mode, and sets the file pointer at the beginning of the file. Since we want to write to the second file in our FILES statement, we use SCRATCH #2 in line 310. The next complication we face is that the pointer in file CITY is now at the end of the data. We move the pointer to the beginning of the file and keep the file in read mode with the RESTORE statement in line 330. RESTORE #N acts on the Nth file in the FILES statement. The RESTORE statement must be executed every time we want to reread the file. The actual entry of the data to file CITY1 takes place in line 370 of program GROWTH when we have found the city with the growth rate in the Ith location of the arranged list A by reading to that city's position in the original file as determined by list B.

We now run READCITY on file CITY1 to confirm the contents of that file.

```

100 FILES CITY1
RUN
READCITY

CITY                RANK % GROWTH
HOUSTON TEXAS      7    29.3
LOS ANGELES CALIF  3    12.2
NEW YORK N.Y.      1    -0.1
PHILADELPHIA PA.  4    -3.8
BALTIMORE MD       6    -4.7
WASHINGTON D.C.   9    -4.8
CHICAGO ILL        2    -6.3
DETROIT MICH       5   -10.6
CLEVELAND OHIO     8   -15.7
ST LOUIS MO        10   -19

```

Binary Files

Binary files are available only under program control. Whereas ASCII files may be only sequential, binary files may be either sequential or random access. Random access means that any data item may be accessed without reading all data from the beginning of the file up to that data item and that data may be written to any point in the file directly in the same manner.

An ASCII file or a binary file may be used as a sequential file as determined by the first WRITE statement which applies to that file after the file is made available for write mode by the SCRATCH statement. To work with a file as a sequential binary file simply use a colon (:) where the pound sign (#) occurs in the READ, RESTORE, SCRATCH, IF MORE and WRITE statements. The distinction between ASCII and binary files, regardless of sequentiality or randomness, has to do with the code that is used to store the data on some device peripheral to the computer, and does not generally effect the programmer at the level of programming in BASIC.

Random Access Files

Thus far we have not been concerned with how much space our data has occupied because our files simply expanded to fit whatever we had written to the file. We are not likely to exceed the maximum space available in a single file for some time. However, since random access files must have a structure allowing data to be placed in physical locations that will be known to us for future access, space requirements for data storage become important. The structure of a random access file is a little like that of a two-dimensional array except that in a file we may intermix numeric and string data. In some situations, however, we may choose to place numeric data in one file or group of files and related string data in another file or group of files, with a scheme for relating the two structures.

Random access files may be segmented into components called "records." We may assign the amount of storage space in each record at the time we create the file. Storage space is measured in computer words, and storage is required for data as follows:

- 1 word per numeric
- 1 word per 4 string characters or fraction thereof
- 1 word for control per string for internal computer purposes.

For example we could store 120 numerics in any file in which the product of the number of records and the number of words per record is at least 120. Since we are going to have control over the space in each record, we generally select some record size that is appropriate to our data structure, just as we usually dimension an array to fit the structure of the data we intend to store in it.

Let us begin by writing 10 random numbers to a random access file, proving that the numbers are really there and then arranging them in increasing order by using the random accessibility of the file to do the sorting.

First, the file must exist. The system command CREATE is required here. Let's provide two records which will handle 10 words each. Then our ten numbers will all fit on the first record. The executive command,

```
CRE RAND,(RAN(10,2))
```

accomplishes this. The numbers in parentheses specify the number of words per record first and the number of records second. Program RNDENTER is identical to a program that would write ten random numbers to an ASCII file except that a colon appears where a pound sign would appear in a program writing to a sequential file and no SCRATCH statement is required.

```
RNDENTER
94 REM * THIS PROGRAM WRITES 10 RANDOM NUMBERS
95 REM TO A RANDOM ACCESS FILE
100 FILES RAND
110 RANDOMIZE
120 FOR I = 1 TO 10
130 WRITE :1, RND
140 NEXT I
142
150 END
RUN
RNDENTER
```

Note that the program generates no printed output. (It is not good general procedure to write programs with no visible output except to prove, as with program RNDENTER, that the program did in fact do something invisible.) We now need a program to read file RAND. Program RNDREAD does that.

```

RNDREAD

  94  REM * THIS PROGRAM READS NUMERICS FROM A
  95  REM RANDOM ACCESS FILE SEQUENTIALLY
 100  FILES RAND
 110  READ :1, A
→ 120  IF A=0 THEN 150
 130  PRINT A
 140  GOTO 110
 150  END
RUN
RNDREAD

0.220289
0.257207
0.705748
0.717468
0.143835
0.349935
0.704994
0.649726
0.974231
0.852828

```

RNDREAD is like a program to read a sequential file, with one important difference. Look at line 120. Since we didn't put any zero values into the file, why test for zero? We would have used the IF MORE statement in an ASCII file. IF MORE does not determine an end of data condition in a random access file effectively because the CREATE command filled the file with binary zeros. The SCRATCH statement will have the same effect. Thus we are able to terminate our little program by reading values of A until we come up with zero. IF MORE does determine whether or not we have reached the physical end of the file, however. Thus in our file RAND, if we had read 20 numerics, then IF MORE :1 would test false. A companion statement IF END :1 would test true in this condition. We should be beginning to see, and will soon see even more clearly, that the total structure of the data storage is the complete responsibility of the programmer. We must know when we have reached the end of our real data. We may want to count the number of data items or we may want to place dummy data at the end of the file just as we often do for data statements of a program.

Now let us arrange the numbers of file RAND in ascending order by operating on the data within the file as we go. The basic sorting scheme is exactly like that we just used for sorting cities and that we will use again in chapter eleven. The only difference is that we are now comparing numbers that have addresses in a file instead of in a list. In order to set the file pointer to the proper location of our file, we use the SETW statement. SETW N TØ X moves the pointer in file N to the beginning of the Xth word of storage counting from the beginning of the file. This operation is totally independent of the number of words per record. Thus if a file has nine words per record, then SETW N TØ 12 moves the pointer to the beginning of the third word on the second record of

file number N. Once the pointer is set, the next read or write statement begins reading or writing from that point. In our problem we will be reading a single numeric value.

In program RNDSORT, line 130 sets the pointer to the Ith word of the file so that the Ith number may be read by line 140. Line 150 sets the pointer to the I+1st word so that the I+1st number may be read out. If they are in the desired order, line 170 directs the computer to line 230, which causes the next pair of adjacent numbers to be tested. Should the test in line 170 fail lines 180

```

RNSORT

94  REM * THIS PROGRAM ARRANGES 10 NUMBERS IN
95  REM ORDER IN A RANDOM ACCESS FILE
100 FILES RAND
110 LET S = 0
120 FOR I = 1 TO 9
→ 130   SETW 1 TO I
→ 140   READ :1, A
→ 150   SETW 1 TO I+1
160   READ :1, B
→ 170   IF A <= B THEN 230
172
174   REM * EXCHANGE OUT OF ORDER DATA
→ 180   SETW 1 TO I
→ 190   WRITE :1, B
→ 200   SETW 1 TO I+1
→ 210   WRITE :1, A
220   LET S = 1
→ 230 NEXT I
232
→ 240 IF S = 1 THEN 110
250 PRINT "DONE"
260 END
RUN
RNSORT

DONE

```

through 210, exchange the positions that the two values occupied in the file. Then a switch is turned on by setting S equal to one. When the computer has passed through the list, we test in line 240 to see if any exchanges have been made. If there have been no exchanges, then the numbers are in order and we have the computer print "DONE". In the present situation, we rerun RNDREAD to verify that the program did in fact sort the file.

```

RUN
RNDREAD

0.143835
0.220289
0.257207
0.349935
0.649726
0.704994
0.705748
0.717468
0.852828
0.974231

```

For our final example, let us take the data in the ASCII file CITY and enter it into a random access file. To do this we must plan very carefully, as we

must be able to specify the position of all data in the file exactly. It is usually convenient to group the data that belongs together on a single record. In our problem we have three variables: the city name, its rank, and its percentage growth. The rank and percentage growth are both numerics and so occupy one word of computer storage each. The city names are strings of different lengths and so require different amounts of space. A reasonable approach is to allow space for the largest string and dimension our file accordingly. Clearly LOS ANGELES CALIF is the longest string we use. The string has four groups of four characters and one character left over. That requires five words. We must add one word for internal control plus the two for the numerics. That puts the required space at eight words of storage per city. So we must CREATE a file with at least 10 records at eight words per record. We do this with

```
CRE CITY2,(RAN(8,10))
```

In order to set the file pointer to the beginning of the Ith record where the records contain eight words each, all we have to do is point $8(I-1)+1$ words from the beginning of the file, as shown in line 140 of program XFER. This program transfers the data from ASCII file CITY to random access file CITY2. Notice that there is no difficulty whatever in accessing two different kinds of file with the same program.

```
XFER
94  REM * THIS PROGRAM COPIES DATA FROM ASCII FILE CITY
95  REM TO RANDOM ACCESS FILE CITY2
100 FILES CITY; CITY2
110 LET I = 0
120 READ #1, CS,R,G
130 LET I = I+1
132
134 REM * THE FORMULA IN LINE 140 SETS THE
135 REM POINTER TO THE ITH RECORD IN THE FILE
140 SETW 2 T0 8*(I-1)+1
150 WRITE #2, CS,R,G
160 IF MORE #1 THEN 120
170 PRINT I; "ENTRIES"
180 END
RUN
XFER
10 ENTRIES
```

Our final task is to arrange the cities according to rank without using a second file and without using the technique of saving the numbers to be sorted in an array. This program, program RANK, is very similar to RNDSORT except that the pointer is a formula and the read and write statements work with three variables instead of one.

```
RANK
94  REM * THIS PROGRAM ORDERS CITIES ACCORDING TO RANK
95  REM IN A RANDOM ACCESS FILE
100 FILES CITY2
110 LET N1 = 0
120 LET N = 10
130 LET S = 0
140 FOR I = 1 TO N-1
```

```

150     SETW 1 TO 8*(I-1)+1
160     READ :1, C$,R,G
170     SETW 1 TO 8*I+1
180     READ :1, C1$,R1,G1
190     IF R <= R1 THEN 250
192
194     REM * EXCHANGE OUT OF ORDER DATA
200     SETW 1 TO 8*(I-1)+1
210     WRITE :1, C1$,R1,G1
220     SETW 1 TO 8*I+1
230     WRITE :1, C$,R,G
240     LET S = 1
250     NEXT I
252
260     LET N = N-1
270     LET N1 = N1+1
280     IF S = 1 THEN 130
282
290     PRINT "CITIES ORDERED ON RANK"
300     PRINT "IN"; N1; "PASSES"
310     END
RUN
RANK

CITIES ORDERED ON RANK
IN 7 PASSES

```

Program REDCITY2 tabulates the results directly from the file.

```

REDCITY2

94     REM * THIS PROGRAM READS THE CONTENTS OF FILE CITY2
95     REM AND PRINTS TO THE TERMINAL
100    FILES CITY2
110    PRINT "CITY"; TAB(20); "RANK"; TAB(25); "% GROWTH"
120    FOR I = 1 TO 10
130        SETW 1 TO 8*(I-1)+1
--140        READ :1, C$,R,G
--150        PRINT C$; TAB(20); R; TAB(26); G
160    NEXT I
162
170    END
RUN
REDCITY2

CITY                RANK % GROWTH
NEW YORK N.Y.      1   -0.1
CHICAGO ILL        2   -6.3
LOS ANGELES CALIF  3   12.2
PHILADELPHIA PA.  4   -3.8
DETROIT MICH       5  -10.6
BALTIMORE MD       6   -4.7
HOUSTON TEXAS      7   29.3
CLEVELAND OHIO     8  -15.7
WASHINGTON D.C.   9   -4.8
ST LOUIS MO        10  -19

```

Summary of Sec. 4-3

ASCII and binary files are used to store and to arrange both string and numeric data. We have seen that ASCII files can be accessed either by the terminal directly or by a program, whereas binary files are available only under program control. Binary files may be either sequential or random access, but ASCII files are only sequential. In order to make any file available to a program, the

FILES statement must name the files we want, separated by semicolons. The files are numbered according to the order of appearance in the files statement. As many as eight files may be accessed by a single program simultaneously. (Provision may be made for substituting new files for previously named old ones within a program.)

The following special statements apply to ASCII files: `RESTORE #N` moves the file pointer to the beginning of file N and places the file in read mode. `READ #N,A,B,C$` reads values from file N for variables A,B,C\$. `WRITE #N,X,B$` enters the contents of X and B\$ into file N. `SCRATCH #N` erases the contents of file N and places the file in write mode at its beginning. `IF MORE #N` tests for more data in file N. `IF END #N` tests for the end of data condition in file N. All the above statements can be used for binary files by changing the pound sign (#) to a colon (:). There are some differences when it comes to random access files, however. `SCRATCH :N`, when applied to a random file, fills the file with zeros, sets the pointer to the beginning of the file, and places it in write mode. `IF END` and `IF MORE` work only at the physical end of the file. In addition, there is a special statement for random files to place the file pointer under program control. `SETW N TØ I` may be used to place the file pointer of file N at the beginning of the Ith word of the file.

Problems for Sec. 4-3

- 1) Enter student names followed by a fixed number of test scores in a sequential file. Arrange the students by test average and write the results to another file.
- 2) Suppose you have entered a large number of names in a file, last name first, one name to a string for alphabetizing. Write a program to print a list of names in alphabetical order but first name first.
- 3) Write a program to read numerics from two ordered files and print a single merged and ordered list to the terminal.
- 4) Write a program that will insert an item of data into an already ordered random access file so that the new item is in order.
- 5) You have a random access file with unknown contents. Write a program to determine the number of words the file contains.
- 6) Write a program to enter inventory data into a random access file. The data should include, for every part, a number, name, price, quantity, low order point, and reorder quantity. The low order point is the quantity that should trigger reordering for that part, and the reorder quantity is the quantity that should be ordered. Write a program or programs to do any or all of the following: modify quantity and or price according to business activity, edit the low order point and reorder quantities, process the file to find the total dollar value of the inventory, and process the file to determine what parts must be re-ordered and the quantities to be ordered.

5

PLOTTING ON THE TERMINAL

5-1 Introduction

There are many sophisticated mechanical plotters on the market offered by a number of manufacturers. These generally use a pen which draws very short (0.01 inch is typical) straight line segments as determined by a program. The smaller the segments, the smoother the curve. However, this chapter is limited to using the terminal itself as a plotter. There are a number of disadvantages to using the terminal for this purpose. Plotting is slow and may therefore be expensive. The graphs we get are imprecise, and we can't easily use graph paper. Be all that as it may, if we have no other plotter, we can get very helpful plots from the terminal. The terminal has the advantage that it is conveniently available.

5-2 Plotting a Function

We can greatly simplify plotting by choosing a function, since functions have the feature that for any value of x there is exactly one value for y . So, if we think of y as increasing across the page from left to right and x increasing down the page from top to bottom, when the plot is completed, we just turn the paper ninety degrees counterclockwise to obtain the conventional orientation.

To plot a single function, we first locate the origin and then concern ourselves with having the terminal mark the axes. Let's plot $y = \frac{1}{2}x + 3$. The basic plotting is very simple. All that is necessary is to use the `TAB(N)` printing function to get the printing mechanism out to the proper location on the paper and then print some symbol. Since the `TAB` function begins counting at the left margin and we would like to have negative values available for y on the graph, it will be necessary to move the x axis to the right. How far we move it

will depend on the particular graph. We simply add some constant value to all TAB arguments. This value is set in line 110 of program GRAPH1. If your version of BASIC does not have a TAB(N) function, then you may put PRINT " "; in a loop to get the printing head to the proper spot on the paper. We print a plus sign to indicate the origin. We will therefore have to check to see if we are at $x = 0$ and then determine whether the point of the graph is to the left or the right of zero.

```

GRAPH1

94  REM * THIS IS A RUDIMENTARY PLOTTING PROGRAM
100 DEF FNF(X) = .5*X+3
102
104 REM * K MOVES THE ORIGIN K SPACES TO THE RIGHT
--110 LET K = 10
120 FOR X = -7 TO 7
130   LET Y = FNF(X)
--140   IF X <> 0 THEN 210
150   IF Y < -.5 THEN 180
152
154   REM * X = 0 AND Y >= -.5 SO PRINT ORIGIN
160   PRINT TAB(K); "+"
170   IF Y < .5 THEN 220
180   PRINT TAB( INT(Y+.5)+K ); "*"
190   IF Y < -.5 THEN 160
200   GOTØ 220
210   PRINT TAB( INT(Y+.5)+K ); "*"
220   PRINT
230 NEXT X
232
240 END
RUN
GRAPH1

```

```

*
*
*
*
*
*
*
+ *
*
*
*
*
*
*
*
*

```

GRAPH1 seems to do the job we set out to do. (Be sure to turn the results ninety degrees counterclockwise to view the graph.) However, there are many improvements that we can make. Let's put in a set of axes. Since the y -axis is the line where $x = 0$, the y -axis provision can go after line 140 of GRAPH1. In order to put the x -axis in, we have to check for each value of x whether or not the plotted point is below the x -axis. This is done in line 200 of GRAPH2. As long as we are working on the program, let's add a little flexibility by putting the position of the x -axis and the domain in as data. See lines 110, 130, and 600 of GRAPH2. Note that a distinguishing character is used to mark every tenth location in each of the axes. This greatly improves the readability of the plot. Lines 210 and 420 determine where those marks are printed.

```

GRAPH2

94  REM * THIS PROGRAM PLOTS GRAPHS OF FUNCTIONS
95  REM WITH AXES PRINTED
100 DEF FNF(X) = .5*X+3
102
104 REM * THE VALUE OF N DETERMINES LENGTH OF Y-AXIS
105 REM K MOVES THE GRAPH K SPACES TO THE RIGHT
106 REM F IS THE FIRST VALUE OF X FOR THE PLOT
107 REM L IS THE LAST VALUE OF X FOR THE PLOT
→ 110 READ N, K, F, L
120 PRINT TAB(K-1); "X="; F
→ 130 FOR X = F TO L
140     LET Y = FNF(X)
150     IF X <> 0 THEN 200
152
154     REM * X = 0 SO THIS IS THE Y-AXIS
160     FOR Y1 = -K TO N-K
170         GOSUB 400
180     NEXT Y1
190     GOT0 280
192
194     REM * POINTS OFF Y-AXIS ARE PRINTED
195     REM IN LINES 200 TO 280
→ 200     IF Y < .5 THEN 260
→ 210     IF X/10 <> INT(X/10) THEN 240
220     PRINT TAB(K); "-";
230     GOT0 250
240     PRINT TAB(K); "!";
250     IF Y < .5 THEN 280
260     PRINT TAB( INT(Y+.5)+K ); "*";
270     IF Y < -.5 THEN 210
280     PRINT
290 NEXT X
292
300 PRINT TAB(K-1); "X ="; L
310 STOP
392
394 REM * SUBROUTINE TO PRINT Y-AXIS
400 IF Y1 = 0 THEN 490
410 IF ABS(Y-Y1) < .5 THEN 470
→ 420 IF Y1/10 = INT(Y1/10) THEN 450
430 PRINT "-";
440 RETURN
450 PRINT "!";
460 RETURN
470 PRINT "*";
480 RETURN
490 PRINT "+";
500 RETURN
502
594 REM
→ 600 DATA 25, 10, -11, 12
610 END

```

Three runs of GRAPH2 show a variety of results. For the first RUN of GRAPH2, we present the line $y = \frac{1}{2}x + 3$ from program GRAPH1. For the second RUN, we re-define the function in line 100 to plot the parabola, $y = -.4x^2 - x + 8$. For the third RUN, we again re-define the function in line 100 to get the graph of $y = .2x^3 - 2x^2 + x + 5$.

We have in GRAPH2 a satisfactory basic graphing program, and the results may be enhanced by sketching a curve through the plotted points by hand. We can still improve on the program itself, though. Consider what the sine graph would look like using the program as it stands. The graph would show us little. Clearly we could do better by putting a scale capability in for both axes. This is left as an exercise.

RUN
GRAPH2

100 DEF FNF(X) = -.4*X+2-X+8
600 DATA 55, 40, -12, 9
RUN
GRAPH2

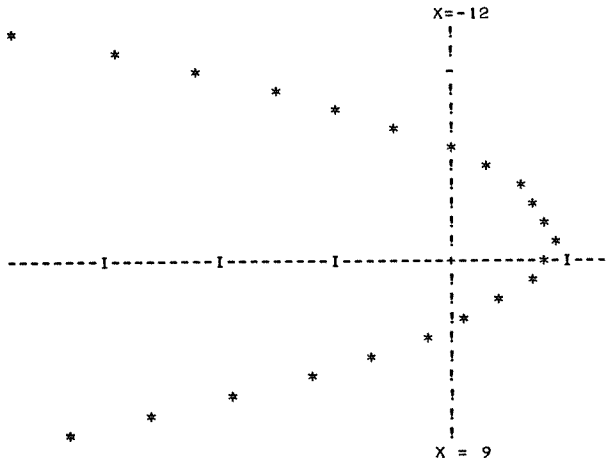
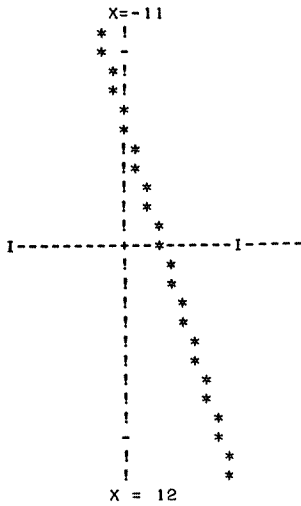

100 DEF FNF(X) = .2*X+3-2*X+2*X+5
600 DATA 69, 30, -3, 11
RUN
GRAPH2

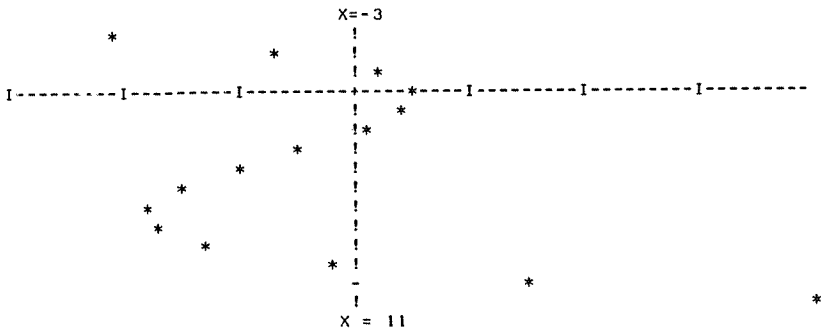

Summary of Sec. 5-2

We have developed a program to use the terminal as a plotter. This appears to give us rough but satisfactory graphs for a variety of functions.

Problems for Sec. 5-2

- 1) Modify GRAPH2 to allow a change of scale. Allow for two different scales for the two axes. Use the new program to plot any of the following:
 - a) $y = \sin x$
 - b) $y = \cos x$

- c) $y = x - \text{INT}(x)$
 - d) $y = x + \text{INT}(x)$
 - e) $y = \sqrt{x}$
- 2) You may have noticed that the mechanics of your terminal are such that the vertical and horizontal scales are different. On many terminals there are 10 characters per inch on the horizontal line and six lines per inch on the vertical page. Use the scaling ability of problem 1 to provide equal scale for both axes relative to the graph.
 - 3) Modify GRAPH2 to handle more than one function.

5-3 Plotting Using Data Stored in an Array

There are some other things we can do with plotting. For instance, we can plot a graph that does not have to be rotated to achieve standard orientation. And we might want to plot some nonfunction relation.

One way to achieve such a capability is to set up a computer array in such a way that each storage location of the array corresponds to a coordinate point of the graph. We will have some adjustment problems, however, because for an array the "starting point" is the upper left corner and for a graph the "starting point" is generally nearer the center of things. This difficulty can be handled by shifting the "starting point" of the graph to the left and up. Also for an array, row numbers increase from top to bottom, and the reverse is true for a graph. This problem can be handled by putting the graph into the array "upside down".

We can scan through the array inserting numbers which will later be interpreted to print specific characters. Let us make the graph cover an odd number of coordinate points in each direction and make the middle element of the array correspond to the origin of the graph. We can begin by setting every entry of the array to zero, to be ignored when the printing takes place. Then we use a '1' to signify the origin, a '2' to signify the horizontal axis, a '3' to signify the vertical axis, and a '4' to signify the plotted point. This scheme will allow more relations to be handled by using numbers greater than 4 for the additional graphs.

All these features are incorporated in program GRAPH3. The axes are shifted, and the y -axis is turned upside down by line 230. The y -axis is entered in line 160. The x -axis is entered in line 170. The origin is entered at line 190. The use of the variable L1 is to save program storage. It takes less computer storage to set L1 equal to $L + 1$ and then use L1 (rather than $L + 1$) as long as we need this value several times, and moreover it saves typing. On some systems, storage will not be a limitation for a program like this, but if it is, then such a procedure is worth using. Line 220 tests to see if the coordinate position of the array is on the graph. This depends on our choice for the value of t . If the value of t is .5, then we get a graph just like that of program GRAPH2. However, by increasing the value of t , we can have more points plotted. This tends to "fill in" the graph. Lines 110 and all other references to D are employed to limit the actual use to only that part of the array that seems necessary for the graph requested. This will save printing time. As written, the program causes the printing mechanism to scan the entire line. Considerable print-

```

GRAPH3

94  REM * GRAPH FROM DATA ENTERED IN AN ARRAY
100 DIM A(48,48)
102
104 REM * D SPECIFIES WIDTH AND HEIGHT OF GRAPH
105 REM L IS THE NUMBER OF SPACES EACH SIDE OF ZERO
106 REM T DETERMINES GRAPH RESOLUTION
107 REM LI IS USED TO SAVE TYPING L+1 REPEATEDLY
110 LET D = 21
120 LET L = (D-1)/2
130 LET T = .4
140 LET LI = L+1
142
144 REM * ENTER AXES AND ORIGIN IN THE ARRAY
150 FOR I = 1 TO D
→ 160     LET A(LI,I) = 3
→ 170     LET A(I,LI) = 2
180 NEXT I
→ 190 LET A(LI,LI) = 1
192
194 REM * NOW INSERT 4'S TO DESIGNATE PLOTTED POINTS
200 FOR Y = -L TO L
210     FOR X = -L TO L
→ 220         IF ABS(.5*X+3-Y) > T THEN 300
→ 230         LET A(X+LI, D-(Y+L)) = 4
300     NEXT X
310 NEXT Y
312
314 REM * THE VALUES ARE STORED NOW PRINT
320 PRINT TAB(LI); "Y"
330 FOR Y = 1 TO D
340     FOR X = 1 TO D
350         PRINT TAB(X);
360         IF A(X,Y) = 0 THEN 380
370         GOSUB 500
380     NEXT X
390     PRINT
400 NEXT Y
410 PRINT TAB(L); "-Y"
420 STOP
492
494 REM * PRINTING SUBROUTINE
500     IF A(X,Y) = 2 THEN 550
510     IF A(X,Y) = 3 THEN 580
520     IF A(X,Y) = 4 THEN 610
530     PRINT "+";
540     RETURN
550     IF (X-LI)/10 = INT( (X-LI)/10 ) THEN 590
560     PRINT "-";
570     RETURN
580     IF (Y-LI)/10 = INT( (Y-LI)/10 ) THEN 560
590     PRINT "!";
600     RETURN
610     PRINT "*";
620     RETURN
692
700 END

```

ing time could be saved by sending the printing head back to the beginning of the new line as soon as the last point is printed. This is left as an exercise.

Three runs of GRAPH3 are presented. The first RUN is the straight line of the first RUN of program GRAPH2; the second RUN is the parabola of the second RUN of GRAPH2; and the third RUN is a circle with radius 10 and center at the point (2,-3). Note that as with the graphs of Sec. 5-2, these graphs are distorted by the fact that the space occupied by a single character on the printed page is higher than it is wide.

```

RUN
GRAPH3

```

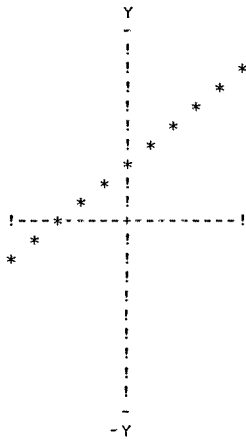

```

130 LET T = .6
220 IF ABS( -.4*X+2-X+8-Y ) > T THEN 300
RUN
GRAPH3

```

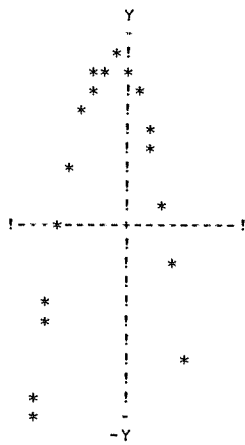

```

110 LET D = 29
130 LET T = 5
220 IF ABS( (X-2)+2+(Y+3)+2-100 ) > T THEN 300
RUN
GRAPH3

```

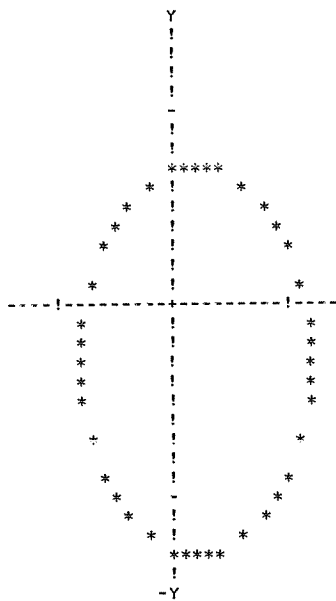

Summary of Sec. 5-3

GRAPH3 gives us the ability to deal with many kinds of graphs fairly easily. The graph can be oriented in the conventional manner, and we can see that the ability to graph more than one relation on one set of axes is a direct extension of the current program.

Problems for Sec. 5-3

- 1) Modify GRAPH3 to stop printing when the last character of the current line has been printed.
- 2) Modify GRAPH3 to permit two relations to be plotted. Use your program to find the approximate points of intersection of $y = 2x^2 + x - 1$ and $y = 3x + 4$.
- 3) Use the ideas of GRAPH3 to write your name. That is, store points to be printed in an array. If you have a long name, maybe you'd rather use the word BASIC. This exercise may be a little tedious, but fun.
- 4) Rewrite GRAPH3 so that the origin does not have to be the center point of the array.
- 5) We get an interesting effect if instead of plotting points, we plot spaces. That is, where there is no point on the graph, print an asterisk, and where there is a point, leave the location on the paper blank. Try this.
- 6) Modify GRAPH3 to allow different scales for the two axes. Then plot a large circle to see how well you can do.
- 7) On some systems, the array size allowed is limited enough to make some plots not practical if we use the methods of this section. One way to program around this is to notice that there is a tremendous amount of wasted storage in each element of the array itself. Note that for up to six relations GRAPH3 requires only a one digit number to store the information required for graphing. Since most computers provide at least six digits, by using each of those digits we can increase the storage by a factor of six. Write a graphing program to use this additional storage space.
- 8) One method for obtaining larger graphs is described in problem 7. Another procedure would be simply to analyze the graph one line at a time. Try this.

6 AREA UNDER A CURVE

6-1 Introduction

Let us consider a moving object. At constant speed, the distance traveled is simply its speed multiplied by time. If an object travels 15 feet per second for 5 seconds, it will travel 75 feet. However, it is often true that the speed of an object is not constant. Suppose the graph of Fig. 6-1 represents an object in nonconstant motion. The distance the object has traveled at time t is the area under the graph from the origin to t . For Fig. 6-1 that area is a convenient geometric shape. We get Area = $A = \frac{1}{2} * 60 * 3 = 90$ ft.

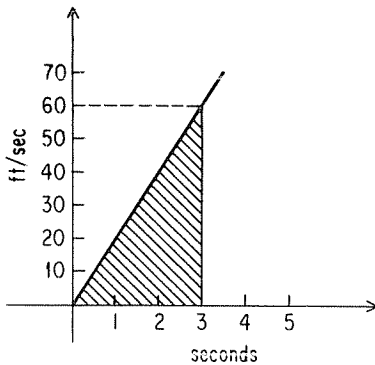

Figure 6-1

Now suppose a graph does not provide such a convenient geometric shape, as in Fig. 6-2.

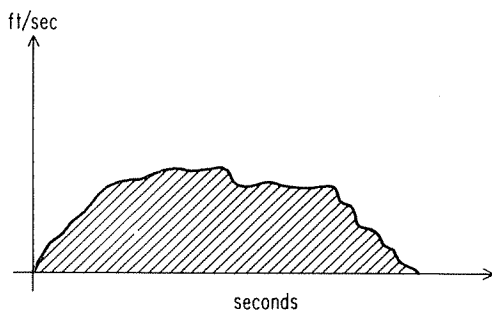

Figure 6-2

To find the total area of such a shape, we can subdivide the area into many smaller segments, find the area of each segment, and sum up the individual areas. All we have to do is decide what kind of smaller segments to use and how large they should be. Consider Fig. 6-3.

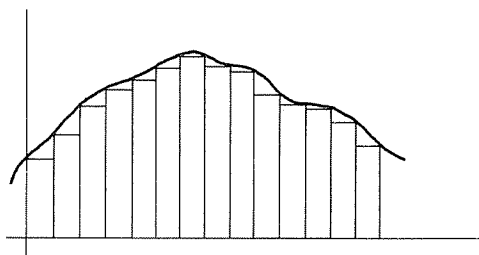

Figure 6-3

Figure 6-3 subdivides the area into rectangles so constructed that each one falls completely within the desired area. Thus we know that the sum of these areas will be less than the actual area. We could alternatively place the rectangles as shown in Fig. 6-4. But that would have the opposite effect on the accuracy. Another possibility is to construct the rectangles so that the midpoint of the top

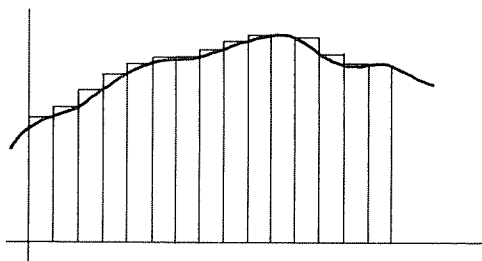

Figure 6-4

side is a point of the curve, as shown in Fig. 6-5. Now we have some area included by the rectangles that is not included by the actual curve and some area included by the curve but excluded by the rectangles. Thus we expect some cancelling-out effect.

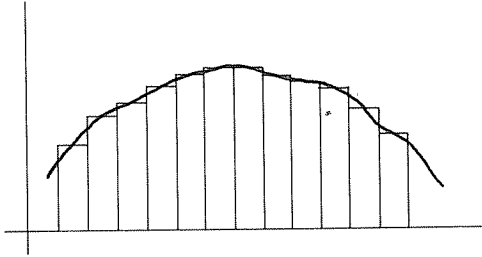

Figure 6-5

Let us begin by writing a program to sum up the area shown in Fig. 6-5. In order to test the program, we can make our first function contain a known area. We choose a semicircle derived from the circle $(x - 5)^2 + y^2 = 25$. This circle has a radius of 5 and its center at the point $(5,0)$, as shown in Fig. 6-6A, and so the area we expect is $\frac{1}{2} \pi r^2$ or $(\pi \cdot 5^2)/2$.

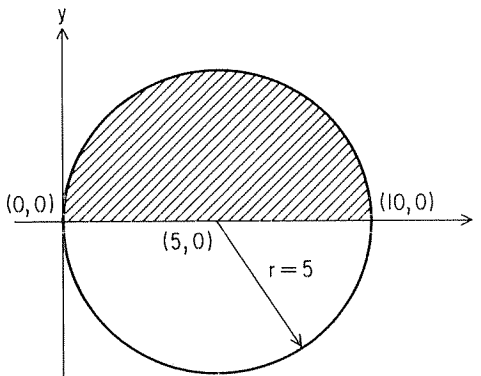

Figure 6-6A

The curve we are considering is in fact a function from 0 to 10 for x . Solving $(x - 5)^2 + y^2 = 25$ for y^2 , we get

$$y^2 = 25 - (x - 5)^2$$

and

$$y = \sqrt{25 - (x - 5)^2}$$

For the shaded area of Fig. 6-6A, the function is

$$y = f(x) = \sqrt{25 - (x - 5)^2}$$

Thus we can easily define a computer function as follows:

```
100 DEF FNS(X) = SQR(25 - (X-5)^2)
```

For this problem we can begin by taking 10 intervals one unit wide. Then the midpoint of an interval will be $x - .5$, and the height of the rectangle will be $FNS(X - .5)$. See Fig. 6-6B and program AREA1.

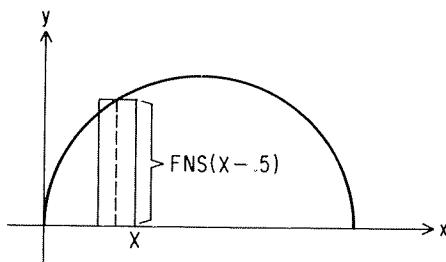

Figure 6-6B

```
AREA1
94 REM * THIS PROGRAM COMPARES THE AREA OF A
95 REM SEMICIRCLE FOUND BY FORMULA AND BY
96 REM SUMMING AREAS OF RECTANGLES.
→ 100 DEF FNS(X) = SQR( 25-(X-5)^2 )
110 LET A = 3.14159*25*.5
120 PRINT "AREA OF SEMICIRCLE BY FORMULA ="; A
130 LET A = 0
132
134 REM * THE LENGTH OF THE BASE IS B
140 LET B = 1
150 FOR X = 1 TO 10
152
154 REM * THE HEIGHT IS H
160 LET H = FNS(X-.5)
162
164 REM * THE AREA OF CURRENT RECTANGLE IS B*H
170 LET A = A + B*H
180 NEXT X
182
190 PRINT TAB(3); "AREA BY SUMMING RECTANGLES ="; A
200 END
RUN
AREA1
AREA OF SEMICIRCLE BY FORMULA = 39.2699
AREA BY SUMMING RECTANGLES = 39.6499
```

The relative error is about .38 in 39 or about 1%. We can improve on this by taking smaller intervals within the accuracy of the computer.

Let's rewrite program AREA1 to allow varying widths of intervals. We can take the $b = 1$ out of the x loop and allow the value of b to be read from data.

Now since the width of interval will change according to the value of b , the midpoint of the interval will be $x - b/2$, and the value of x must be successively incremented by b , the interval width. While we are at it, let us allow the value of x to have a variable range read as data. This is done in lines 140 and 160 of AREA2.

```

AREA2
94 REM * THIS PROGRAM SUMS RECTANGLES TO
95 REM APPROXIMATE AN AREA ALLOWING THE
96 REM WIDTH OF THE RECTANGLES TO BE READ
97 REM AS DATA.
100 DEF FNS(X) = SQR( 25-(X-5)*2 )
110 PRINT "FROM", "INTERVAL", "TO", "AREA"
120 READ B
130 IF B = 0 THEN 250
→140 READ F, T
150 LET A = 0
→160 FOR X = F+B TO T STEP B
170 LET H = FNS( X-B/2 )
180 LET A = A + B*H
190 NEXT X
192
200 PRINT F, B, T, A
210 GOTO 120
212
214 REM
220 DATA 1,0,10, .5,0,10
230 DATA .1,0,10, .01,0,10
240 DATA 0
250 END
RUN
AREA2

```

| FROM | INTERVAL | TO | AREA |
|------|----------|----|---------|
| 0 | 1 | 10 | 39.6499 |
| 0 | .5 | 10 | 39.4051 |
| 0 | .1 | 10 | 39.2115 |
| 0 | .01 | 10 | 39.2674 |

The results of AREA2 do indeed give successively more accurate approximations of the area.

Now we run AREA2 for the function,

$$f(x) = 2x^3 - 2x^2 + x + 5$$

from -3 to 11 for x . For a graph of this function, see Sec. 5-2.

```

100 DEF FNS(X) = 2*X*3 - 2*X*2 + X + 5
220 DATA 1,-3,11, .5,-3,11
230 DATA .05,-3,11
RUN
AREA2

```

| FROM | INTERVAL | TO | AREA |
|------|----------|----|---------|
| -3 | 1 | 11 | 6475 |
| -3 | .5 | 11 | 6494.25 |
| -3 | .05 | 11 | 6500.62 |

Summary of Chapter 6

We have developed a routine that approximates the area under a curve for functions. The method used is to sum up areas of rectangles whose heights are determined by the midpoint of the intervals. (There are several other methods, which are left as exercises.)

Problems for Chapter 6

- 1) Find the area enclosed by $y = x + 3$ and $y = x^2 - 8x + 17$.
- 2) Find the area enclosed by $y = -3x^2 + 4x + 2$ and the line $y = -3$.
- 3) Another procedure for finding area under a curve is called the trapezoid method. This is done by inscribing trapezoids instead of rectangles under the curve. Write a program to use the trapezoid method.
- 4) Write a program that begins with a specified width and automatically makes the subdivisions smaller until the new approximation does not differ from the old approximation by more than some percentage error, say .01%.
- 5) Write a program to approximate area by making the first interval the whole domain and each subsequent interval one half the previous interval. Have the computer stop when the percentage change is less than, say, .01%.
- 6) A method always as accurate and usually more accurate than the trapezoid method is Simpson's rule. Simpson's rule requires an even number of intervals and is given by the following (see Fig. 6-7):

$$A = \frac{W}{3} (f_1 + 4f_2 + 2f_3 + 4f_4 + \cdots + 2f_{n-2} + 4f_{n-1} + f_n)$$

Write a program to use Simpson's rule.

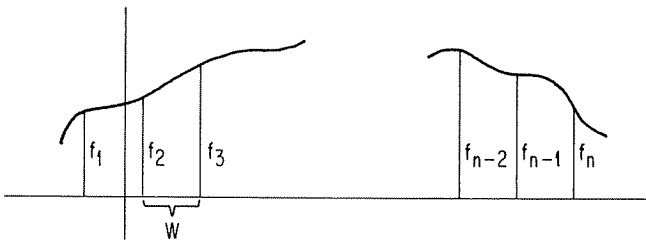

Figure 6-7

- 7) Use the ideas of this section to find the length of the graphed line of a continuous function instead of the area.

7

COORDINATE GEOMETRY

7-1 Points in a Plane

In the Cartesian coordinate system, points in a plane are named by ordered pairs of real numbers. A point is labeled $p(x, y)$, where the first number is called the x -coordinate and the second is called the y -coordinate. As we consider the ordered pairs of numbers associated with a point or set of points, many geometric relationships unfold. For two points in a plane, we can look at the distance between them or consider the straight line they determine. For three points in a plane, we may be interested in whether or not they fall on a straight line, that is, are collinear. If not collinear, then three points determine a triangle which has many properties of interest. We may examine many other common geometric figures such as quadrilaterals, circles, parabolas, etc. It is the purpose of this chapter to study some of these topics, using the computer to assist us.

7-2 Pairs of Points

Consider the two points $A(3, 5)$ and $B(3, -1)$, as shown in Fig. 7-1. Clearly the distance AB from A to B is six units, usually stated simply as 6. We define the distance between two points with the same x -coordinate as the absolute value of the difference in y -coordinates. (For two points with the same y -coordinate, the distance is defined as the absolute value of the difference in x -coordinates.) Thus in Fig. 7-1,

$$AB = |5 - (-1)| = |5 + 1| = 6.$$

Left only with this definition we would have a very limited ability to determine distance. We should, however, be interested in determining distance for any two points whatever their coordinates.

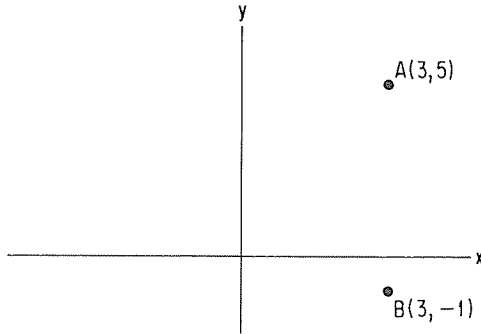

Figure 7-1

For the points $A(3,5)$ and $B(-1,2)$, we may find the distance by plotting the points and constructing a right triangle, as shown in Fig. 7-2.

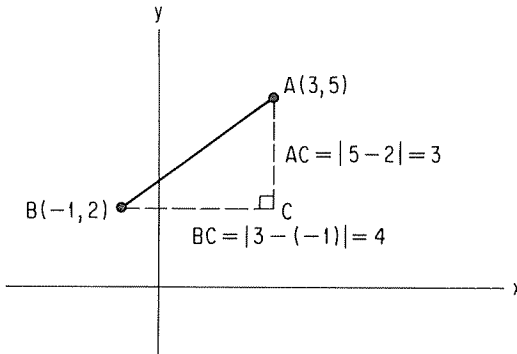

Figure 7-2

Using the Pythagorean Theorem,

$$AB^2 = BC^2 + AC^2$$

or

$$AB = \sqrt{BC^2 + AC^2}$$

so that

$$AB = \sqrt{4^2 + 3^2}$$

$$AB = \sqrt{25}$$

$$AB = 5$$

It is evident that for any two points $A(x_1, y_1)$ and $B(x_2, y_2)$ we have the relationships shown in Fig. 7-3.

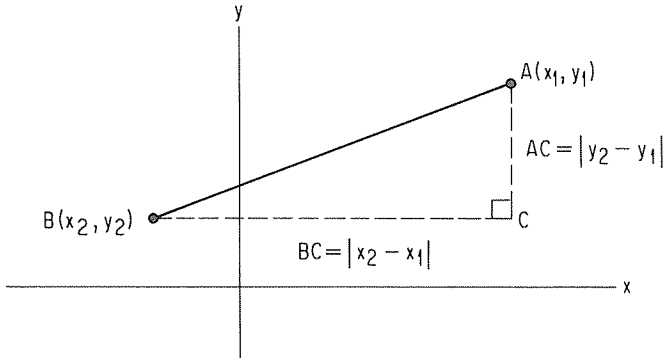

Figure 7-3

Using $AB = \sqrt{BC^2 + AC^2}$, we get

$$AB = \sqrt{|x_2 - x_1|^2 + |y_2 - y_1|^2}$$

but since the square of a number equals the square of its absolute value, we get

$$AB = \sqrt{(x_2 - x_1)^2 + (y_2 - y_1)^2}$$

This is known as the distance formula.

We shall now find distances for pairs of points. The distance formula translates readily into the BASIC statement:

```
200 LET D = SQR ( (X2 - X1) ^ 2) + (Y2 - Y1) ^ 2)
```

All that remains is to get coordinate pairs read into the computer and results printed out. This is done in program DIST1.

```
DIST1
94 REM * THIS PROGRAM FINDS THE DISTANCE AB
95 REM FOR THE COORDINATES (X1,Y1) AND (X2,Y2)
100 PRINT "TO FIND THE DISTANCE BETWEEN TWO POINTS"
150 PRINT
160 PRINT "POINT A";
170 INPUT X1,Y1
180 PRINT "POINT B";
190 INPUT X2,Y2
192
194 REM * CALCULATE DISTANCE AND PRINT IT
→ 200 LET D = SQR( (X2-X1)^2 + (Y2-Y1)^2 )
210 PRINT "DISTANCE AB ="; D
222
230 END
RUN
DIST1

TO FIND THE DISTANCE BETWEEN TWO POINTS

POINT A?3,5
POINT B?-1,2
DISTANCE AB = 5
```

Program DIST1 works fine for a single pair of points. But suppose we had several pairs of points. We may simply request the number of calculations desired and use FOR-NEXT, as shown in DIST2.

```

DIST2

94  REM * FINDS DISTANCE FOR PAIRS OF POINTS
95  REM  PERMITS MORE THAN ONE SET OF DATA
100 PRINT "TO FIND THE DISTANCE BETWEEN TWO POINTS"
110 PRINT
120 PRINT "NOW MANY PAIRS?";
130 INPUT N
132
140 FOR I = 1 TO N
150   PRINT
160   PRINT "POINT A";
170   INPUT X1,Y1
180   PRINT "POINT B";
190   INPUT X2,Y2
192
194   REM * CALCULATE DISTANCE AND PRINT IT
→ 200   LET D = SQRT( (X2-X1)^2 + (Y2-Y1)^2 )
210   PRINT "DISTANCE AB = "; D
220 NEXT I
222
230 END
RUN
DIST2

TO FIND THE DISTANCE BETWEEN TWO POINTS

NOW MANY PAIRS?2

POINT A?3,4
POINT B?0,0
DISTANCE AB = 5

POINT A?-3,4, 5.75
POINT B?3,125, 2
DISTANCE AB = 7.52583

```

For any two points A and B, it can be shown that the coordinates of the midpoint of segment AB are found by taking the average of the corresponding coordinates of A and B. Thus the midpoint of AB for $A(x_1, y_1)$ and $B(x_2, y_2)$ is

$$\frac{x_1 + x_2}{2}, \frac{y_1 + y_2}{2}$$

It is left as an exercise for the reader to write a program to give coordinates of midpoints.

Where coordinates of two points are known, another property of interest is the slope of the line they determine. The slope is the ratio of the change in y -coordinates to the change in x -coordinates, or

$$\text{Slope} = m = \frac{y_2 - y_1}{x_2 - x_1}$$

Thus for $A(1,3)$ and $B(5,6)$,

$$m = \frac{6 - 3}{5 - 1} = \frac{3}{4}$$

and for A(3, -4) and B(1,6),

$$m = \frac{6 - (-4)}{1 - 3} = \frac{10}{-2} = -5$$

Note that slopes up and to the right are positive and slopes up and to the left are negative. A short program can easily be written to make the above calculation, as shown by program SLOPE.

```

SLOPE

100 PRINT "THIS PROGRAM FINDS THE SLOPE OF AB"
110 PRINT
120 PRINT "HOW MANY PROBLEMS?";
130 INPUT N
140 FOR I = 1 TO N
142
150     PRINT
160     PRINT "POINT A";
170     INPUT X1,Y1
180     PRINT "POINT B";
190     INPUT X2,Y2
192
194     REM * CALCULATE SLOPE AND PRINT IT
→ 230     LET M = (Y2-Y1)/(X2-X1)
240     PRINT "SLOPE ="; M
250 NEXT I
252
260 END
RUN
SLOPE

THIS PROGRAM FINDS THE SLOPE OF AB

HOW MANY PROBLEMS?2

POINT A?0,0
POINT B?4,5
SLOPE = 1.25

POINT A?3,6
POINT B?5,-3
SLOPE = -4.5

```

Look at line 230 in program SLOPE. Note that we instruct the computer to perform division. When two points have the same x -coordinate, division by zero is required, which is a mathematically, and thus computationally, undefined condition. The program should be modified to test the value of $x_2 - x_1$ before allowing division to take place. This is left as an exercise for the reader.

The idea that two points determine a line has been referred to several times. It can be shown that any line in a plane can be described by an equation of the form $ax + by + c = 0$, where a , b , and c are constants. This is called the general form of the equation. It can also be shown that all nonvertical lines can be described by an equation of the form $y = mx + k$, where m is the slope as defined earlier and k is the value of y when $x = 0$, that is, the value of y

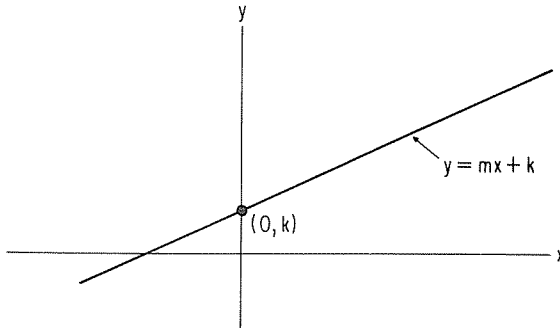

Figure 7-4

where the line crosses the y -axis, called the y -intercept, as shown in Fig. 7-4. The form $y = mx + k$ is called the slope-intercept form.

If we are given two points, we can find m in $y = mx + k$. Then we can get a value for k by solving $y = mx + k$ for k to get $k = y - mx$. With a value for m and a value for k , we can write the equation of the line in slope-intercept form by using program LINE1.

```

LINE1
94  REM * THIS PROGRAM PRODUCES THE EQUATION OF A LINE
95  REM IN SLOPE-INTERCEPT FORM GIVEN COORDINATES FOR
96  REM TWO POINTS ON THE LINE. THE PROGRAM USES X =
97  REM A CONSTANT FOR VERTICAL LINES
100 PRINT "EQUATION OF A STRAIGHT LINE IN"
110 PRINT "SLOPE-INTERCEPT FORM GIVEN TWO POINTS"
120 READ X1,Y1, X2,Y2
130 IF X1 = .001 THEN 250
140 PRINT
150 PRINT "( "; X1; ", "; Y1; " ), ( "; X2; ", "; Y2; " )"
152
154 REM * TEST FOR DEFINED SLOPE
160 IF X2-X1 <> 0 THEN 190
170 PRINT "EQUATION IS: X = "; X1
180 GOTO 120
182
184 REM * CALCULATE SLOPE AND INTERCEPT
185 REM THEN PRINT SOLUTION EQUATION
190 LET M = (Y2-Y1)/(X2-X1)
200 LET K = Y1 - M*X1
210 PRINT "EQUATION IS: Y = "; M; "*X+( "; K; " )"
220 GOTO 120
222
224 REM
230 DATA 3,4, 5,6, -1,6, -1,3
240 DATA .001,0, 0,0
250 END
RUN
LINE1

EQUATION OF A STRAIGHT LINE IN
SLOPE-INTERCEPT FORM GIVEN TWO POINTS

( 3 , 4 ), ( 5 , 6 )
EQUATION IS: Y = 1 *X+( 1 )

(-1 , 6 ), (-1 , 3 )
EQUATION IS: X = -1

```

Summary of Sec. 7-2

For two points we have found the coordinates of the midpoint of the segment they determine. We have found the distance, the slope, and the equation of the line in slope-intercept form.

Problems for Sec. 7-2

- 1) Modify program SLØPE to accommodate data for which the slope is undefined.
- 2) Write a program to calculate the coordinates of the midpoint for pairs of points.
- 3) Modify program LINE1 to treat a horizontal line as a special case.
- 4) Modify program DIST1 or DIST2 to give the distance in simplified radical form.
- 5) Modify LINE1 to give the slope as a decimal, integer, or fraction reduced to lowest terms as appropriate.
- 6) For an equation in slope-intercept form, have the computer give a table of (x,y) values suitable for graphing.
- 7) For an equation in general form, have the computer give a table of (x,y) values suitable for graphing.
- 8) For a set of n points, write a program to give equations for all possible pairs of points. Enter the n points as DATA and store them in a 2 by n array or in a pair of lists.
- 9) For problem 8, have the computer eliminate duplicate points and therefore duplicate lines in the output.
- 10) Write a program to write the equation of a line, given two points, in $ax + by + c = 0$ form. Treat vertical and horizontal lines as special cases.
- 11) Modify program LINE1 to find the slope and y -intercept as fractions reduced to lowest terms, if appropriate.

7-3 Parallel and Perpendicular Lines

What happens when we begin to think about more than one line in a plane? Lines either intersect or they don't. If they don't, then the lines are parallel, in which case their slopes are equal unless the lines are vertical, making both the slopes undefined. If the lines intersect, then they might be perpendicular. What about the situation for perpendicular lines? Consider Fig. 7-5.

Note that the slope of l_1 is positive and the slope of l_2 is negative. Thus,

$$m_1 = \frac{d_1}{t} \quad (7-1)$$

and

$$m_2 = -\frac{d_2}{t} \quad (7-2)$$

Since l_1 and l_2 are perpendicular, right triangles ABC and AB'C are similar and

$$\frac{d_1}{t} = \frac{t}{d_2} \quad (7-3)$$

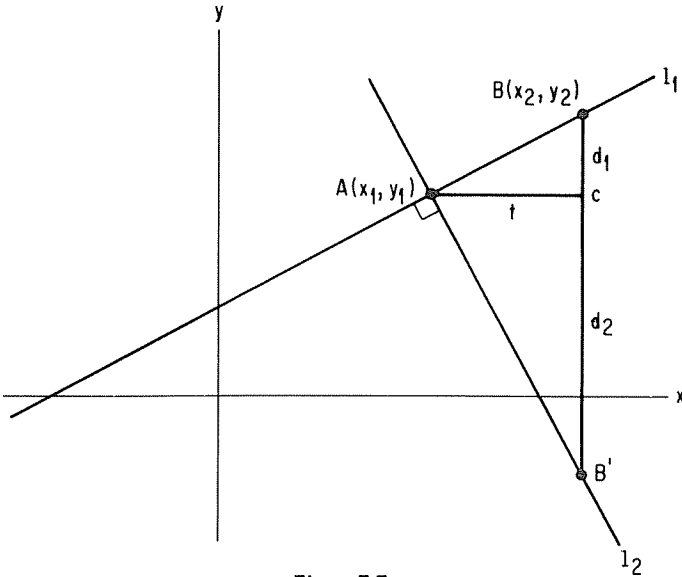

Figure 7-5

because ratios of lengths of corresponding sides of similar triangles are equal. Since

$$m_2 = -\frac{d_2}{t} \tag{7-4}$$

we get

$$\frac{t}{d_2} = -\frac{1}{m_2} \tag{7-5}$$

Substituting from (7-1) and (7-5) above into (7-3), we get

$$m_1 = -\frac{1}{m_2} \tag{7-6}$$

which gives

$$m_1 m_2 = -1 \tag{7-7}$$

That is, for perpendicular lines having slopes m_1 and m_2 , the product of the slopes is -1 , or the slopes are negative reciprocals of each other.

We can use the parallel and perpendicular properties for a variety of problems. We can test lines to see if they are either parallel or perpendicular. We can find the equation of a line through a fixed point parallel or perpendicular to another line. We can write the equation of a line which is the perpendicular bisector of a segment.

We shall now present a program to give an equation for the line through a given point perpendicular to the line determined by a pair of given points. There are many conditions that we must account for. Suppose the given points determine a vertical or a horizontal line? We might even be given the same point

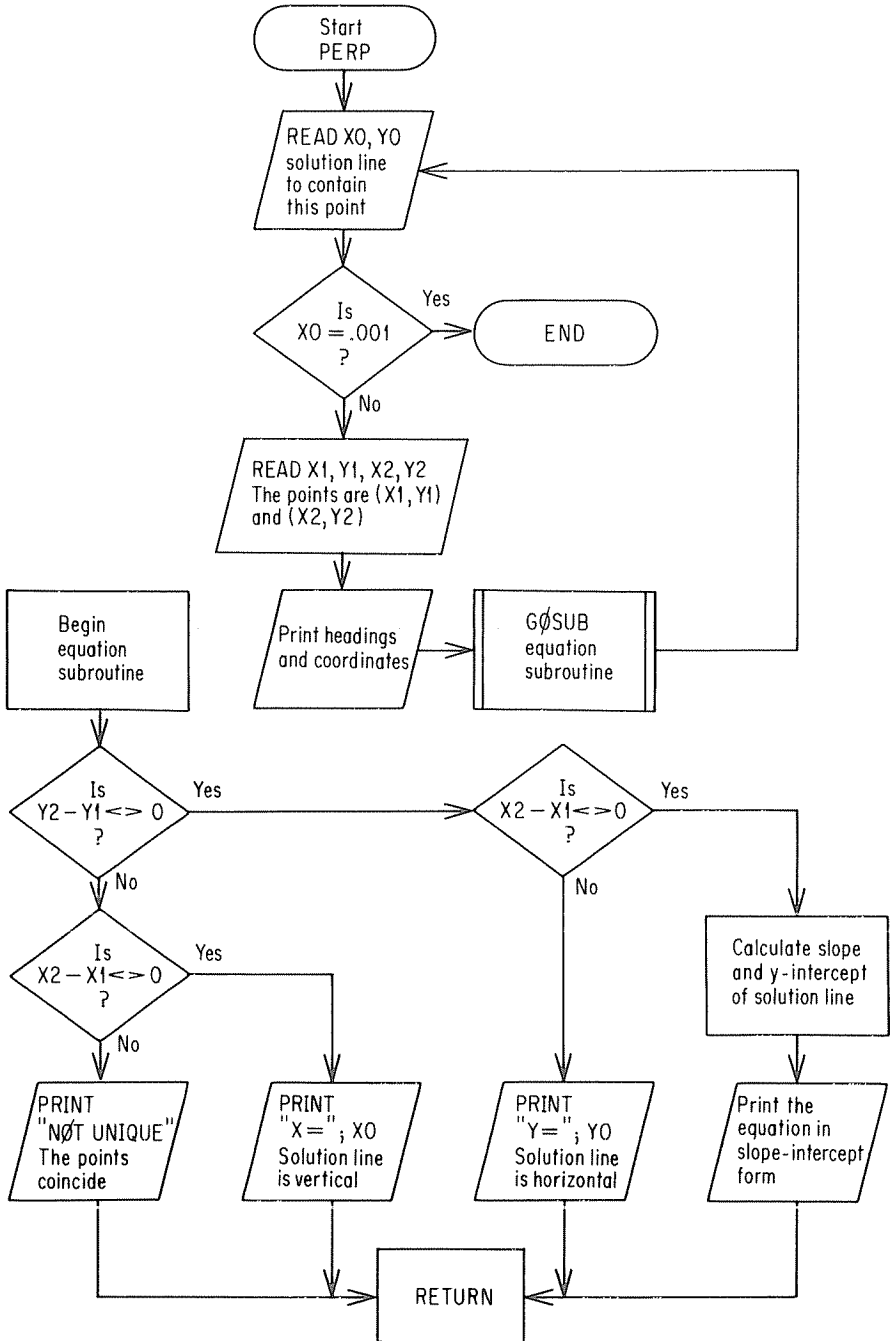

Figure 7-6 Flowchart for finding the equation of a line given one point on the line and two points determining a line perpendicular to it.

twice. A flowchart should be helpful in organizing these conditions. See Fig. 7-6 and program PERP.

```

PERP

94  REM * THIS PROGRAM ATTEMPTS TO WRITE AN EQUATION
95  REM FOR A STRAIGHT LINE CONTAINING THE GIVEN POINT
96  REM (X0,Y0) AND PERPENDICULAR TO THE LINE
97  REM DETERMINED BY THE GIVEN POINTS (X1,Y1)
98  REM AND (X2,Y2).
100 READ X0,Y0
110 IF X0 = .001 THEN 800
120 READ X1,Y1, X2,Y2
130 PRINT
140 PRINT "LINE THROUGH ("; X0; ", "; Y0; ") "
150 PRINT "PERPENDICULAR TO THE LINE THROUGH POINTS"
160 PRINT "( "; X1; ", "; Y1; "), ( "; X2; ", "; Y2; ") "
170 PRINT " EQUATION IS: "
180 GOSUB 500
190 GOTO 100
492
494 REM * SUBROUTINE TO DETERMINE AND PRINT EQUATION
500 LET V = Y2-Y1
510 LET H = X2-X1
520 IF V <> 0 THEN 560
530 IF H <> 0 THEN 590
532
534 REM * THE TWO GIVEN POINTS COINCIDE
540 PRINT "NOT UNIQUE"
550 RETURN
560 IF H <> 0 THEN 610
562
564 REM * SOLUTION LINE IS HORIZONTAL
570 PRINT "Y ="; Y0
580 RETURN
582
584 REM * SOLUTION LINE IS VERTICAL
590 PRINT "X ="; X0
600 RETURN
602
604 REM * DEFINED NON-ZERO SLOPE
610 LET M = V/H
620 LET MO = -1/M
630 LET K = Y0 - MO*X0
640 PRINT "Y ="; MO; "X+( "; K; ") "
650 RETURN
652
704 REM
710 DATA 1,2, 4,7,4,7, 4,3, -1,9,4,5
720 DATA 5,-2, 6,4,6,-8, 3,8, 18,5,-11,5
730 DATA .001,0
800 END

```

```

RUN
PERP

```

```

LINE THROUGH ( 1 , 2 )
PERPENDICULAR TO THE LINE THROUGH POINTS
( 4 , 7 ), ( 4 , 7 )
EQUATION IS: NOT UNIQUE

```

```

LINE THROUGH ( 4 , 3 )
PERPENDICULAR TO THE LINE THROUGH POINTS
(-1 , 9 ), ( 4 , 5 )
EQUATION IS: Y = 1.25 *X+(-2 )

```

```

LINE THROUGH ( 5 , -2 )
PERPENDICULAR TO THE LINE THROUGH POINTS
( 6 , 4 ), ( 6 , -8 )
EQUATION IS: Y = -2

```

```

LINE THROUGH ( 3      , 8      )
PERPENDICULAR TO THE LINE THROUGH POINTS
( 18      , 5      ), (-11      , 5      )
EQUATION IS: X = 3

```

Summary of Sec. 7-3

We have examined pairs of lines in a plane. If they are parallel and non-vertical, their slopes are equal. If two lines are perpendicular and neither is vertical, the product of their slopes is -1 .

Problems for Sec. 7-3

- 1) Change program PERP to write the equation of the new line parallel to the line determined by the given pair of points.
- 2) Write a program to give the equation of the perpendicular bisector of a segment, given its endpoints.
- 3) For two pairs of points entered as DATA, have the computer determine if the specified lines are parallel or perpendicular. Be sure to permit vertical lines.
- 4) For two lines given in $ax + by + c = 0$ form, have the computer determine whether the lines are parallel, perpendicular, or neither.

7-4 Point of Intersection of Two Lines

We can define two lines to work with in several ways. One is to give a pair of points to define each line. Another is to give an equation in the form $y = mx + k$ by specifying m and k for each line. Yet another is to give equations in the form $ax + by + c = 0$ by specifying (a,b,c) for each line. We may become more familiar with the general form by working with data for equations in the form (a,b,c) .

Given two lines,

$$a_1x + b_1y + c_1 = 0 \quad (7-8)$$

and

$$a_2x + b_2y + c_2 = 0 \quad (7-9)$$

and the need to find the point of intersection, we must find a coordinate pair (x,y) that fits both equations. That is, we have to solve the equations simultaneously. Since the computer does not "do algebra," we will have to.

Rearranging the above equations, we get

$$a_1x + b_1y = -c_1 \quad (7-10)$$

$$a_2x + b_2y = -c_2 \quad (7-11)$$

Multiplying Eq. (7-10) through by $-a_2$ and Eq. (7-11) by a_1 gives

$$-a_2a_1x - a_2b_1y = a_2c_1 \quad (7-12)$$

$$a_2a_1x + a_1b_2y = -a_1c_2 \quad (7-13)$$

Adding Eqs. (7-12) and (7-13) produces

$$a_1 b_2 y - a_2 b_1 y = a_2 c_1 - a_1 c_2 \quad (7-14)$$

Factoring, we get

$$y(a_1 b_2 - a_2 b_1) = a_2 c_1 - a_1 c_2 \quad (7-15)$$

Dividing both sides by $a_1 b_2 - a_2 b_1$ leaves

$$y = \frac{a_2 c_1 - a_1 c_2}{a_1 b_2 - a_2 b_1} \quad (7-16)$$

Following a similar procedure to solve for x , we get

$$x = \frac{b_1 c_2 - b_2 c_1}{b_2 a_1 - b_1 a_2} \quad (7-17)$$

Let's write a program to use the above results to find the point of intersection, if it exists. Note that in Eqs. (7-16) and (7-17) the denominators are equal. So we may use the BASIC statement,

```
180 LET D = A1*B2 - A2*B1
```

This will allow us to divide the numerators from Eqs. (7-16) and (7-17) by D to obtain the values for y and x , respectively, unless D happens to equal zero. This situation would require division by zero, which means that the value is either indeterminate or undefined depending on whether the numerator is zero or not. Thus, if the value of D is not zero, we have a unique intersection, which we may calculate using Eqs. (7-16) and (7-17). If D equals zero, we may obtain more information about the two lines as outlined in the following discussion.

$D = 0$ means the following:

$$a_1 b_2 - a_2 b_1 = 0 \quad (7-18)$$

and therefore

$$a_1 b_2 = a_2 b_1 \quad (7-19)$$

which may be written

$$\frac{a_1}{b_1} = \frac{a_2}{b_2} \quad (7-20)$$

To see the significance of this, let's look at the original equations, (7-8) and (7-9). They are $a_1 x + b_1 y + c_1 = 0$ and $a_2 x + b_2 y + c_2 = 0$. Solving each for y we get:

$$y = -\frac{a_1 x}{b_1} - \frac{c_1}{b_1} \quad (7-21)$$

and

$$y = -\frac{a_2 x}{b_2} - \frac{c_2}{b_2} \quad (7-22)$$

Now the equations are in $y = mx + k$ form. Notice that the slope of line 1 in Eq. (7-21) is $-a_1/b_1$ and of line 2 in Eq. (7-22) is $-a_2/b_2$ unless b_1 or b_2 is zero. Clearly by multiplying both sides of Eq. (7-20) by -1 we get

$$-\frac{a_1}{b_1} = -\frac{a_2}{b_2} \quad (7-23)$$

Since the two sides of Eq. (7-23) are the slopes of the lines in Eqs. (7-21) and (7-22), that makes line 1 parallel to line 2. To sum up, if $D = 0$, then the lines are parallel and there is no solution unless b_1 or b_2 is zero.

Now suppose that either b_1 or b_2 is zero when $D = 0$. Looking at Eq. (7-19), if $b_1 = 0$ then either a_1 or b_2 is also zero. Now, if Eq. (7-8) is not meaningless, that means that b_2 must also be zero. If b_1 and b_2 are both zero, we get

$$a_1x + c_1 = 0 \text{ or } x = -\frac{c_1}{a_1} \quad (7-24)$$

$$a_2x + c_2 = 0 \text{ or } x = -\frac{c_2}{a_2} \quad (7-25)$$

in which case both lines are vertical because x is constant. If what we are looking for is the point of intersection, there won't be any unless the two equations define the same line, in which case all points on one line will also lie on the other.

We really have three levels of information to test for. First we want to know if the lines intersect in a single point. If they do intersect in a single point, then we want the coordinates of that point. If they don't intersect in a single point, then it is useful to know whether or not they are vertical, because if one is, they both are. And finally, we can determine whether or not they coincide. If they coincide, the solution is indeterminate. If they do not coincide and are parallel, we say the equations are inconsistent. A flowchart should help to sort out all of the above considerations. See Fig. 7-7 and program POINT.

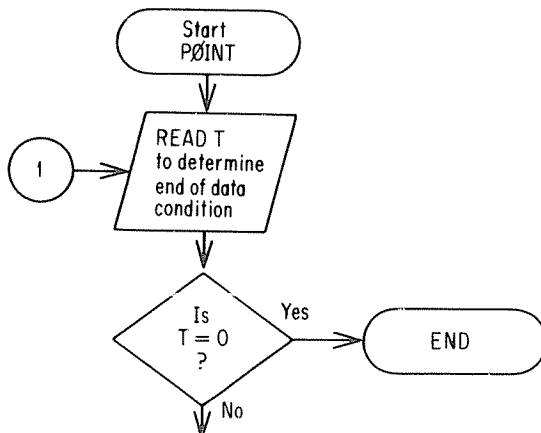
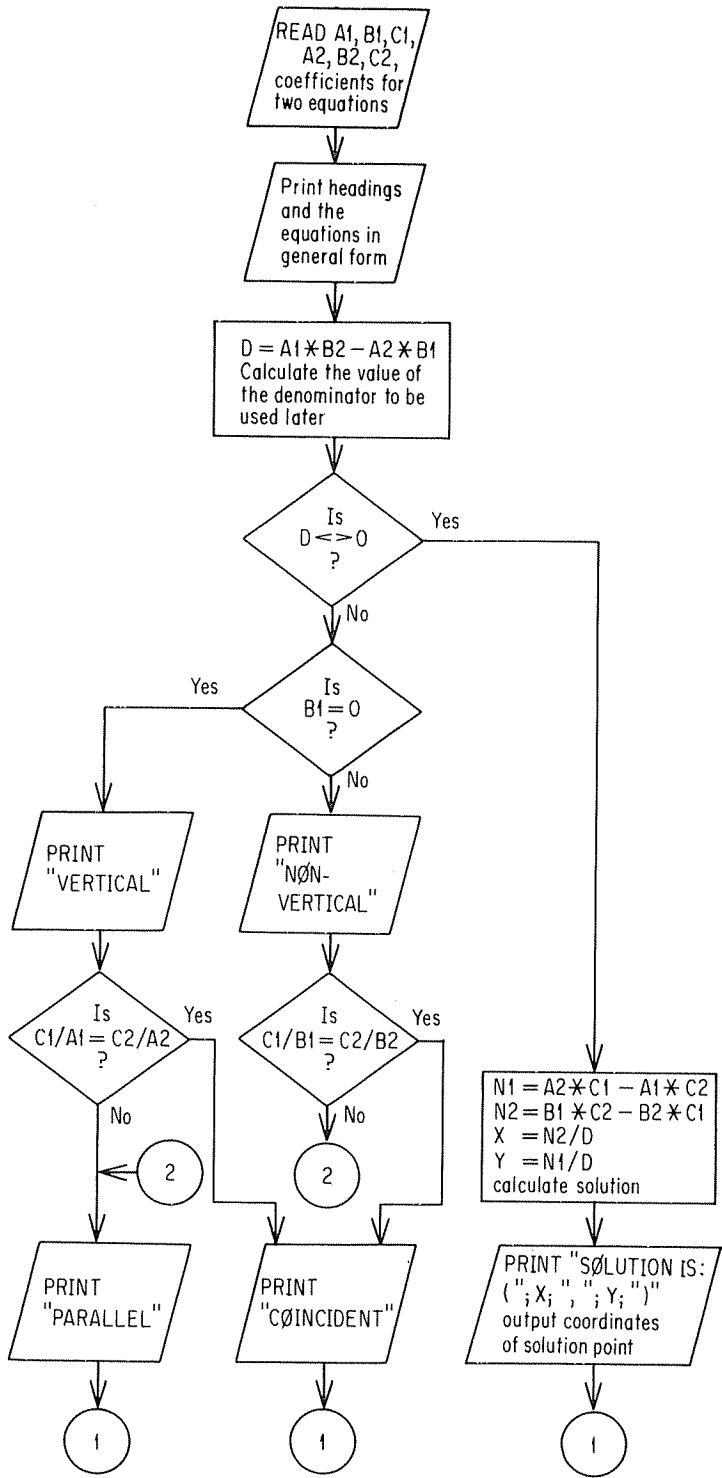

Figure 7-7 Flowchart for program POINT (cont'd on next page)



POINT

```

94  REM * THIS PROGRAM FINDS THE POINT OF INTERSECTION
95  REM FOR TWO LINES GIVEN IN AX+BY+C=0 FORM. HANDLES
96  REM INDETERMINANT AND INCONSISTENT CASES.
100 READ T
110   IF T = 0 THEN 500
112
114  REM * READ COEFFICIENTS FOR BOTH LINES
120 READ A1,B1,C1, A2,B2,C2
130 PRINT
132
134  REM * PRINT THE EQUATIONS
140 PRINT TAB(10); "LINES"
150 PRINT A1; "*X+(" ; B1; ") *Y+(" ; C1; ") = 0"
160 PRINT TAB(10); "AND"
170 PRINT A2; "*X+(" ; B2; ") *Y+(" ; C2; ") = 0"
172
174  REM * IF A1*B2-A2*B1 <> 0 THEN THERE IS
175  REM A UNIQUE SOLUTION
180 LET D = A1*B2 - A2*B1
190   IF D <> 0 THEN 300
192
194  REM * WE COULD TEST FOR B2 = 0 WITH THE SAME RESULT
200   IF B1 = 0 THEN 240
210  PRINT "NON-VERTICAL ";
220   IF C1/B1 = C2/B2 THEN 280
230  GOTO 260
240  PRINT "VERTICAL ";
250   IF C1/A1 = C2/A2 THEN 280
260  PRINT "PARALLEL"
270  GOTO 100
280  PRINT "COINCIDENT"
290  GOTO 100
292
294  REM * SOLUTION EXISTS - CALCULATE AND PRINT IT
300  LET N1 = A2*C1 - A1*C2
310  LET N2 = B1*C2 - B2*C1
320  LET X = N2/D
330  LET Y = N1/D
340  PRINT "SOLUTION IS: (" ; X; ", " ; Y; ")"
350  GOTO 100
352
394  REM
400  DATA 1, 1, 1, 1, 2, 2, 2
410  DATA 1, 1, 2, 3, 4, 5, 6
420  DATA 1, 3, 0, 4, 7, 0, -8
430  DATA 1, 5, 3, 10, 10, 6, -3
440  DATA 0
500  END

```

RUN
POINT

```

          LINES
1      *X+( 1 ) *Y+( 1 ) = 0
      AND
2      *X+( 2 ) *Y+( 2 ) = 0
NON-VERTICAL COINCIDENT

          LINES
1      *X+( 2 ) *Y+( 3 ) = 0
      AND
4      *X+( 5 ) *Y+( 6 ) = 0
SOLUTION IS: ( 1 , -2 )

```

```

          LINES
3  *X+( 0 ) *Y+( 4 ) = 0
          AND
7  *X+( 0 ) *Y+(-8 ) = 0
VERTICAL PARALLEL

```

```

          LINES
5  *X+( 3 ) *Y+( 10 ) = 0
          AND
10 *X+( 6 ) *Y+(-3 ) = 0
NON-VERTICAL PARALLEL

```

Summary of Sec. 7-4

We have found the intersection of two lines for which the equations are given in standard form. Consideration has been given to the special cases of parallel and coincident lines.

Problems for Sec. 7-4

- 1) Write a program to find the intersection of two lines with equations given in slope-intercept form.
- 2) Write a program to find the intersection of two lines given two points on each line.
- 3) Write a program to find the distance from a point to a line, given the equation of the line in $ax + by + c = 0$ form. You may use

$$d = \frac{|ax + by + c|}{\sqrt{a^2 + b^2}}$$

- 4) Write a program to find the distance from a point to a line, given two points on the line.

7-5 Three Points in a Plane

If we are given two points, we know that they lie on a straight line, but if we are given three points, they may or may not lie on a straight line, that is, they may or may not be collinear. If they are not collinear, there are many questions we may ask.

Let us look at three points, $A(x_1, y_1)$, $B(x_2, y_2)$ and $C(x_3, y_3)$, to determine if they are collinear. Suppose for the moment that if they are, the line containing them is not vertical. One way to see if they are collinear is to look at the slope of AB and the slope of BC. If the two slopes are equal, then the points are on a single line.

Now suppose that we select points (1, 2), (1, 4) and (2, 3) as DATA. Clearly the slope calculation will produce an undefined condition due to an attempt to divide by zero. We need to check for equal x -coordinates. We need only check $x_1 = x_2$ and $x_2 = x_3$. If $x_1 = x_2$, what about $x_1 - x_2$? Notice that $x_1 - x_2$ would be zero. Now we see that if $(x_1 - x_2)(x_2 - x_3) = 0$, then either AB or BC, or both, are vertical segments. Or, to put it another way, if $(x_1 - x_2)(x_2 - x_3)$ is not zero, then neither AB nor BC is vertical, and it is safe to instruct the computer to calculate the slopes of both segments. See especially line 190 in program CØLIN.

```

CØLIN

94  REM * THIS PRØGRAM DETERMINES WHETHER ØR NØT
95  REM THREE PØINTS IN A PLANE ARE CØLLINEAR.
96  REM IT ALLØWS FØR PØINTS IN A VERTICAL LINE.
100 READ T
110   IF T = 0 THEN 900
120 PRINT
130 READ X1,Y1, X2,Y2, X3,Y3
140 PRINT "( "; X1; ", "; Y1; " ) , ";
150 PRINT "( "; X2; ", "; Y2; " ) AND ";
160 PRINT "( "; X3; ", "; Y3; " )"
170 LET D1 = X1-X2
180 LET D2 = X2-X3
182
184 REM * IF D1*D2 NØN-ZERØ THEN NEITHER
185 REM SEGMENT IS VERTICAL
190 IF D1*D2 <> 0 THEN 300
200 IF D1 <> 0 THEN 400
210 IF D2 <> 0 THEN 400
212
214 REM * AT THIS PØINT BØTH SEGMENTS ARE VERTICAL
220 PRINT "VERTICALLY CØLLINEAR"
230 GØTØ 100
292
294 REM * CALCULATE BØTH SLØPES
300 LET M1 = (Y1-Y2)/D1
310 LET M2 = (Y2-Y3)/D2
312
314 REM * IF SLØPES NØT EQUAL THEN PØINTS NØN-CØLLINEAR
320 IF M1 <> M2 THEN 400
330 PRINT "CØLLINEAR"
340 GØTØ 100
400 PRINT "NØN-CØLLINEAR"
410 GØTØ 100
492
494 REM
500 DATA 1, 6,5, 0,7, -9,10
510 DATA 1, 1,2, 3,4, 5,7
520 DATA 1, 1,2, 1,4, 2,3
530 DATA 1, 5,2, 5,-3, 5,50
540 DATA 0
900 END
RUN
CØLIN

( 6 , 5 ) , ( 0 , 7 ) AND ( -9 , 10 )
CØLLINEAR

( 1 , 2 ) , ( 3 , 4 ) AND ( 5 , 7 )
NØN-CØLLINEAR

( 1 , 2 ) , ( 1 , 4 ) AND ( 2 , 3 )
NØN-CØLLINEAR

( 5 , 2 ) , ( 5 , -3 ) AND ( 5 , 50 )
VERTICALLY CØLLINEAR

```

Triangles (The Noncollinear Case)

It should be clear that if three points in a plane are noncollinear, they are vertices of a triangle. That being the case, we have a whole new collection of properties to consider. To name only a few possibilities, we can calculate the area using Hero's formula; we can test to see if the triangle is acute, right, or obtuse; we can find the centroid where the medians intersect; we can find the orthocenter where the altitudes intersect; and we can find the lengths of the altitudes.

Suppose we first look for a right triangle. There are at least two procedures we might use. One is to test the lengths of the three sides using the Pythagorean Theorem, $c^2 = a^2 + b^2$. Another is to test the slope of each pair of sides to see if their product is -1 or if one side is vertical and another is horizontal. Either procedure will be instructive. Let's first investigate Pythagoras with the aid of Fig. 7-8.

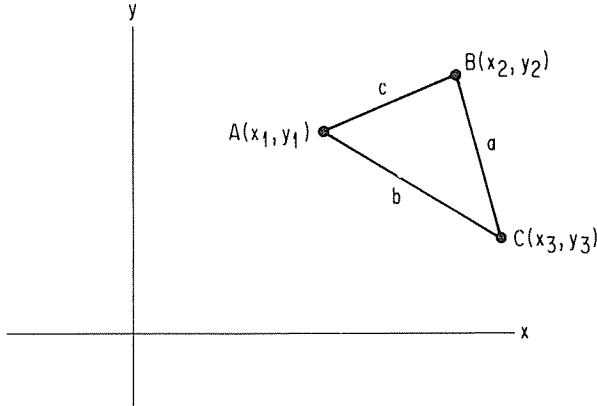

Figure 7-8

When we consider $c^2 = a^2 + b^2$ we assume that the hypotenuse has length c . Suppose we find that a is the length of the hypotenuse or that b is. The only safe bet is to test them all. This could be done by putting the following in an IF-THEN statement to test if AB is the hypotenuse for points $A(x_1, y_1)$, $B(x_2, y_2)$ and $C(x_3, y_3)$:

$$(X1 - X2)^{\uparrow 2} + (Y1 - Y2)^{\uparrow 2} = ((X2 - X3)^{\uparrow 2} + (Y2 - Y3)^{\uparrow 2}) + ((X3 - X1)^{\uparrow 2} + (Y3 - Y1)^{\uparrow 2})$$

and by then putting in two similar statements to see if BC or CA might be the hypotenuse. Such a procedure ought to work, but this statement is excessively long and cumbersome and we aren't really using the power of the computer to do repeated operations. It seems worthwhile to devise a way of storing the coordinates so that we can use computer loops to move around the triangle instead of writing new statements for each side being considered. That seems to suggest subscripts and lists. So instead of X_1 , X_2 , and X_3 we are going to use $X(1)$, $X(2)$, and $X(3)$. And for Y_1 , Y_2 , and Y_3 we use $Y(1)$, $Y(2)$, and $Y(3)$, as shown in Fig. 7-9.

Often when trying a new procedure on a new program, it is a good idea to do the work piecemeal. If we put a lot of new things into a program simultaneously, errors are harder to find than if we go in steps. Consider program PYPH1 for simply reading coordinates in and printing them out.

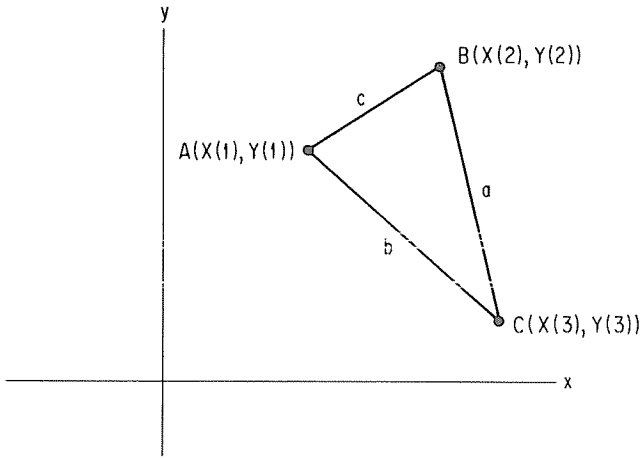

Figure 7-9

```

PYTH1

94 REM * THIS IS A TRIAL PROGRAM TO SIMPLY READ
95 REM COORDINATES FOR THE VERTICES OF A TRIANGLE
96 REM AND PRINT THEM OUT AGAIN USING AN X LIST
97 REM FOR X COORDINATES AND A Y LIST FOR Y
98 REM COORDINATES
100 DIM X(3), Y(3)
110 READ T
120 IF T = 0 THEN 900
130 PRINT
132
134 REM * READ COORDINATES IN LINES 140 TO 160
140 FOR P = 1 TO 3
150   READ X(P), Y(P)
160 NEXT P
162
164 REM * PRINT COORDINATES IN LINES 170 TO 190
170 PRINT "( "; X(1); ", "; Y(1); " ), ( ";
180 PRINT "( "; X(2); ", "; Y(2); " ) AND ";
190 PRINT "( "; X(3); ", "; Y(3); " )"
200 GOTO 110
792
794 REM
800 DATA 1, 1, 2, 5, -1, 6, 15
810 DATA 1, 0, 0, 0, 3, 4, 0
820 DATA 0
900 END
RUN
PYTH1

( 1 , 2 ) , ( 5 , -1 ) AND ( 6 , 15 )
( 0 , 0 ) , ( 0 , 3 ) AND ( 4 , 0 )
    
```

To consider each side in turn as a possible hypotenuse, we want to work our way around the triangle. First we will use the distance from point 1 to point 2, then the distance from point 2 to point 3, and finally the distance from point 3 to point 1. See the columns labeled "Hypotenuse" in Table 7-1.

TABLE 7-1

| <i>Hypotenuse</i> | | <i>1st Leg</i> | | <i>2nd Leg</i> | |
|-------------------|---------------|----------------|---------------|----------------|---------------|
| <i>Segment</i> | <i>Points</i> | <i>Segment</i> | <i>Points</i> | <i>Segment</i> | <i>Points</i> |
| AB | 1,2 | BC | 2,3 | CA | 3,1 |
| BC | 2,3 | CA | 3,1 | AB | 1,2 |
| CA | 3,1 | AB | 1,2 | BC | 2,3 |

Looking at Table 7-1, we see a progression across, from points 1 and 2 to points 2 and 3 and then to points 3 and 1 for hypotenuse AB. For hypotenuse BC, we go from points 2 and 3 to points 3 and 1 and then to points 1 and 2. This pattern is completed by considering CA as the hypotenuse. If we can simply go 1-2-3-1-2-3, we can get all of the pairs we need using loops and subscripts.

Consider the following four lines of BASIC code:

```

200 FOR P = 1 TO 3
210     LET X(P+3) = X(P)
220     LET Y(P+3) = Y(P)
230 NEXT P

```

These four lines have the effect of copying the three points 1, 2, and 3 into locations 4, 5, and 6, respectively, of the X and Y lists. This will enable us to organize the testing of each side in turn for being the hypotenuse of triangle ABC, as shown in TABLE 7-1. See lines 200 to 230 in PYTH2.

PYTH2

```

94 REM * THIS PROGRAM STORES THE COORDINATES OF THE
95 REM VERTICES OF A TRIANGLE IN THE FIRST THREE
96 REM ELEMENTS OF X AND Y LISTS AND DUPLICATED
97 REM IN THE NEXT THREE ELEMENTS OF THOSE LISTS
98 REM TO FACILITATE USE OF SUBSCRIPTS AND LOOPS
99 REM TO TEST PROPERTIES OF THE TRIANGLES.
100 DIM X(6), Y(6)
110 READ T
120 IF T = 0 THEN 900
130 PRINT
132
134 REM * READ COORDINATES IN LINES 140 TO 160
140 FOR P = 1 TO 3
150     READ X(P), Y(P)
160 NEXT P
162
164 REM * PRINT COORDINATES IN LINES 170 TO 190
170 PRINT "( "; X(1); ", "; Y(1); " ), ";
180 PRINT "( "; X(2); ", "; Y(2); " ) AND ";
190 PRINT "( "; X(3); ", "; Y(3); " )"
192
194 REM * DUPLICATION TAKES PLACE IN LINES 200 TO 230
200 FOR P = 1 TO 3
210     LET X(P+3) = X(P)
220     LET Y(P+3) = Y(P)
230 NEXT P
232
234 REM * WE PRINT THE CONTENTS OF THE X AND Y LISTS
235 REM FOR DEMONSTRATION PURPOSES ONLY

```

```

240 PRINT "VALUES OF X LOOK LIKE THIS IN THE X LIST"
250 FOR P = 1 TO 6
260     PRINT X(P);
270 NEXT P
280 PRINT
282
290 PRINT "VALUES OF Y LOOK LIKE THIS IN THE Y LIST"
300 FOR P = 1 TO 6
310     PRINT Y(P);
320 NEXT P
330 PRINT
332
340 GOTO 110
792
794 REM
800 DATA 1, 1.2, 5.-1, 6.15
810 DATA 1, 0.0, 0.3, 4.0
820 DATA 0
900 END
RUN
PYTH2

```

```

( 1 , 2 ), ( 5 , -1 ) AND ( 6 , 15 )
VALUES OF X LOOK LIKE THIS IN THE X LIST
1 5 6 1 5 6
VALUES OF Y LOOK LIKE THIS IN THE Y LIST
2 -1 15 2 -1 15

( 0 , 0 ), ( 0 , 3 ) AND ( 4 , 0 )
VALUES OF X LOOK LIKE THIS IN THE X LIST
0 0 4 0 0 4
VALUES OF Y LOOK LIKE THIS IN THE Y LIST
0 3 0 0 3 0

```

Now all that remains is to calculate the lengths of the sides of the triangle and to store them in such a way that we may test in sequence around the triangle, trying each side as possible hypotenuse. This is accomplished by lines 300 to 350 in PYTH3. Note that line 340 does for the lengths of sides what 210 and 220 do for the coordinates of the vertices.

```

PYTH3

94 REM * THIS PROGRAM DETERMINES FROM THE COORDINATES
95 REM OF THE VERTICES OF A TRIANGLE WHETHER OR
96 REM NOT IT IS A RIGHT TRIANGLE
100 DIM X(6), Y(6), D(6)
110 READ T
120 IF T = 0 THEN 900
130 PRINT
132
134 REM * READ COORDINATES IN LINES 140 TO 160
140 FOR P = 1 TO 3
150     READ X(P), Y(P)
160 NEXT P
162
164 REM * PRINT COORDINATES IN LINES 170 TO 190
170 PRINT "((" X(1); ", " Y(1); ")";
180 PRINT "((" X(2); ", " Y(2); ")"; AND ";
190 PRINT "((" X(3); ", " Y(3); ")";
192
194 REM * DUPLICATION TAKES PLACE IN LINES 200 TO 230
200 FOR P = 1 TO 3
210     LET X(P+3) = X(P)
220     LET Y(P+3) = Y(P)
230 NEXT P
232

```

```

294 REM * ENTER LENGTHS IN THE D LIST IN THE
295 REM SAME F0RMAT AS USED F0R CO0RDINATES IN
296 REM THE X AND Y LISTS; THAT IS - DUPLICATED
300 F0R J = 1 T0 3
310 LET A = X(J)-X(J+1)
320 LET B = Y(J)-Y(J+1)
330 LET D(J) = SQR( A*2+B*2 )
340 LET D(J+3) = D(J)
350 NEXT J
352
394 REM * N0W TEST EACH SIDE F0R BEING A HYP0TENUSE
400 F0R P = 1 T0 3
410 IF D(P)*2 = D(P+1)*2 + D(P+2)*2 THEN 500
420 NEXT P
422
424 REM * IF THE TEST FAILS F0R ALL THREE SIDES THEN
425 REM WE HAVE A N0N-RIGHT TRIANGLE
430 PRINT "N0T A RIGHT TRIANGLE"
440 G0T0 110
492
500 PRINT "RIGHT TRIANGLE WITH HYP0TENUSE DETERMINED BY"
510 PRINT "P0INTS: ("; X(P); ", "; Y(P); ") AND ";
520 PRINT "( "; X(P+1); ", "; Y(P+1); )"
530 G0T0 110
792
794 REM
800 DATA 1, 1, 2, 5, -1, 6, 15
810 DATA 1, 0, 0, 0, 3, 4, 0
820 DATA 0
900 END
RUN
PYTH3

```

```

( 1 , 2 ) , ( 5 , -1 ) AND ( 6 , 15 )
N0T A RIGHT TRIANGLE

( 0 , 0 ) , ( 0 , 3 ) AND ( 4 , 0 )
RIGHT TRIANGLE WITH HYP0TENUSE DETERMINED BY
P0INTS: ( 0 , 3 ) AND ( 4 , 0 )

```

Summary of Sec. 7-5

We have examined sets of three points for collinearity. We have looked at the triangle formed by noncollinear points to determine whether or not it is a right triangle. In order to do this, we have devised a technique of storing coordinates in lists to take advantage of repeatable program statements using loops.

Problems for Sec. 7-5

- 1) In program C0LIN, provide for treating points on a horizontal line as a special case.
- 2) Write a program to find the intersection of two altitudes of a triangle.
- 3) Write a program to find the intersection of two medians of a triangle.
- 4) Modify program PYTH3 to classify triangles as acute, equiangular, right, or obtuse.
- 5) Have the computer print all Pythagorean Triples for a hypotenuse less than 101. Pay particular attention to efficiency here.
- 6) Write a program to determine if four points are collinear.
- 7) Write a program to determine if n points are collinear.

- 8) Write a program to compute the area of a triangle given the coordinates of the three vertices and using Hero's formula:

$$A = \sqrt{s(s-a)(s-b)(s-c)} \quad \text{where} \quad s = (a+b+c)/2$$

- 9) Write a program to calculate the area of a triangle by finding the length of an altitude using the methods of Sec. 7-4.
- 10) Write a program to test triangles for right triangles by determining the slope of all three sides to see if the product is -1 for any pair. You will have to treat vertical lines as a special case.
- ii) Given three noncollinear points, find the center and radius of the circle they determine.

8 POLYNOMIALS

8-1 Introduction

A real polynomial in x can be defined as any expression that can be written in the following form:

$$a_n x^n + a_{n-1} x^{n-1} + \cdots + a_2 x^2 + a_1 x + a_0$$

For a given value of x , n is a non-negative integer and the a 's are constant values. Examples of polynomials are

$$2x; 3x^2 + 2; 4; 5x^{11} + 3x^3 - 2$$

The highest exponent of x , called n , is the degree of the polynomial.

Polynomials are of interest to the mathematician and scientist alike. The distance an object travels in a gravitational field is described by a second degree polynomial, for example. We will now explore some ways in which the computer may be programmed to evaluate polynomials and make some comparisons.

Regardless of the final procedure to be used to evaluate a polynomial, we will probably want to store the coefficients in a list. If you have zero subscripts available, this is a perfect fit because the subscript of the coefficient is equal to the exponent on x in each term. If you don't use zero subscripts, simply adjust the variable used for exponents. We arbitrarily select $3x^4 + 2x^3 - x^2 + 5x + 3$ for our first example. The degree of the example is four, and hence there are five coefficients. The coefficients and the degree of the polynomial may be entered as data.

One procedure for evaluating a polynomial is to use a BASIC language function such as

```
100 DEF FNP(X) = P(5)*X+4+P(4)*X+3+P(3)*X+2+P(2)*X+P(1)
```

This defined function will work fine for any fourth degree polynomial. For a

degree less than four we could fill in with zeros, but for degrees more than four, we would have to retype the line. We are also limited by line length when DEFining a function on some computer systems. Others allow multiple line DEFinitions. So while the DEF capability is very useful in some situations, we might give some thought to developing another procedure for evaluating a polynomial.

Note that the exponent of x is one less than the subscript of the list coefficient in each term of the DEF statement. (They are the same if you use zero subscripts.) Even $p(2)*x$ can be written $p(2)*x\uparrow 1$ and $p(1)$ can be written $p(1)*x\uparrow 0$ (unless $x = 0$). This suggests the following loop:

```

300   LET P2 = P(1)
310   FOR I = N+1 TO 2 STEP -1
320     LET P2 = P2 + P(I)*X^(I-1)
330   NEXT I

```

This four line routine has the desirable feature that it requires no change for handling polynomials of differing degree.

Suppose we give some thought to the number of operations we are instructing the computer to perform. Look at line 320. There we can see an addition and a multiplication and an exponentiation. For positive integers as exponents, exponentiation amounts to successive multiplication. That means for an exponent of $I - 1$ there will be $I - 2$ multiplications plus the multiplication of the coefficient. That makes $I - 1$ multiplications for that line. If we take another look at $3x^4 + 2x^3 - x^2 + 4x + 3$ and count the number of operations, we get four additions and 10 multiplications for our fourth degree polynomial (not accounting for how the computer might handle the exponent one as a special case). For a 10th degree polynomial there would be 10 additions and 55 multiplications.

Programmers often try to improve the efficiency of their programs because of the limitations of the computer and the size of the job to be done or purely for the challenge involved. Notice that in any polynomial, beginning with the second term, each term has x as a factor one less time than the previous term. This suggests some sort of successive factoring, as shown by the following:

$$\begin{aligned}
 3x^4 + 2x^3 &= (3x + 2)x^3 \\
 (3x + 2)x^3 - x^2 &= ((3x + 2)x - 1)x^2 \\
 ((3x + 2)x - 1)x^2 + 4x &= (((3x + 2)x - 1)x + 4)x \\
 (((3x + 2)x - 1)x + 4)x + 3 &= (((3x + 2)x - 1)x + 4)x + 3
 \end{aligned}$$

Thus our original polynomial $3x^4 + 2x^3 - x^2 + 4x + 3$ can be written in the following form:

$$(((3x + 2)x - 1)x + 4)x + 3$$

This is called nested form.

Now there are only four multiplications and four additions called for in a fourth degree polynomial. Of course, a saving of six multiplications is not much to a computer, but the saving accumulates as the degree of the polynomial in-

creases and as the number of times we evaluate the polynomial increases. Consider the following routine:

```

400     LET P3 = P(N+1)
410     FOR I = N TO 1 STEP -1
420         LET P3 = P3*X + P(I)
430     NEXT I

```

We have another four-line routine that is more efficient than the first one.

We now have three procedures for evaluating polynomials. The first is a defined function, the second is a loop which evaluates the polynomial using exponents term by term, and the third is a loop which uses nested form. Let's assemble these three procedures into a program so that we can compare some values. As we expected, we see that all values do check out by looking at the output of program PØLY01.

```

PØLY01

94  REM * THIS PROGRAM EVALUATES POLYNOMIALS BY THREE
95  REM METHODS; DEF, TERM BY TERM AND NESTING
96
97  REM * SET UP DEFINED FUNCTION
100 DEF FNP(X) = P(5)*X+4+P(4)*X+3+P(3)*X+2+P(2)*X+P(1)
102
104 REM * READ DATA
110 READ N
120 FOR I = N+1 TO 1 STEP -1
130     READ P(I)
140 NEXT I
142
144 REM * PRINT HEADINGS
150 PRINT "X", "FNP(X)", "EXP LOOP", "NESTING"
160 FOR X = 1 TO 10
192
194 REM * CALCULATE BY DEF
200     LET P1 = FNP(X)
292
294 REM * CALCULATE USING EXPONENTS IN A LOOP
295 REM TERM BY TERM
300     LET P2 = P(1)
310     FOR I = N+1 TO 2 STEP -1
320         LET P2 = P2 + P(I)*X^(I-1)
330     NEXT I
392
394 REM * CALCULATE USING NESTING
400     LET P3 = P(N+1)
410     FOR I = N TO 1 STEP -1
420         LET P3 = P3*X + P(I)
430     NEXT I
492
494 REM * PRINT RESULTS
500     PRINT X, P1, P2, P3
510 NEXT X
512
514 REM
520 DATA 4, 3, 2, -1, 5, 3
530 END
RUN
PØLY01

```

| X | FNP(X) | EXP LOOP | NESTING |
|---|--------|----------|---------|
| 1 | 12 | 12 | 12 |
| 2 | 73 | 73 | 73 |
| 3 | 306 | 306 | 306 |
| 4 | 903 | 903 | 903 |

| | | | |
|----|-------|-------|-------|
| 5 | 2128 | 2128 | 2128 |
| 6 | 4317 | 4317 | 4317 |
| 7 | 7878 | 7878 | 7878 |
| 8 | 13291 | 13291 | 13291 |
| 9 | 21108 | 21108 | 21108 |
| 10 | 31953 | 31953 | 31953 |

Problems for Sec. 8-1

- 1) Write a program to tabulate the number of additions and multiplications for varying degrees of polynomial in order to compare nesting with a one line DEF or with a loop which uses exponents.
- 2) Write a program to multiply two polynomials.
- 3) Write a program to add polynomials. Be sure to avoid leading zero coefficients.
- 4) Do problem 3 for subtraction.
- 5) Write a program to give ordered pairs $(x, p(x))$ suitable for graphing the polynomial $p(x)$.
- 6) Write a program to find zeros of a second-degree polynomial using the quadratic formula.

8-2 Finding a Real Zero of a Polynomial

Now that we are set up to evaluate a polynomial, we can explore some applications. One important consideration where polynomials are concerned is to find values of x for which the value of the polynomial is equal to zero. If we designate a polynomial as $p(x)$ (read p of x) and set y equal to $p(x)$, then we may think in terms of polynomial equations and their graphs. The zeros of a polynomial are the values of x where $p(x) = 0$. For real zeros they are the values of x where the graph of the polynomial equation crosses the x -axis. However, in the case of nonreal zeros, while the value of $p(x)$ will be zero, the graph of the polynomial equation in the x - y plane will not cross the x -axis. Of course, we are familiar with special mathematical procedures for solving certain polynomials. For instance, all second-degree polynomials may be solved by the quadratic formula. We will look here at more general solutions.

It can be shown that every n th degree polynomial has exactly n complex zeros. So one approach to finding zeros is to simply try values of x until n are found which give $p(x) = 0$. Such a procedure is feasible only with the aid of a computer because of the tedious calculations required. Even so, the approach can be very complicated indeed. We will simplify our job for now if we begin by looking only for real zeros. A most valuable aid to finding zeros of any continuous function $y = f(x)$ is the principle that if $f(x_1)$ and $f(x_2)$ are of different sign, then there are an odd number of zeros in the interval from x_1 to x_2 . For real values of x it should be clear that if $f(x_1) > 0$, the point $(x_1, f(x_1))$ on the graph is above the x -axis, whereas $f(x_1) < 0$ makes $(x_1, f(x_1))$ below the x -axis, and the graph of a continuous function must cross the x -axis somewhere in between.

There is a variety of ways to isolate increments in which real zeros may be found. Let us set up a procedure whereby we have control over where the computer searches for intervals within which zeros may be found. We can store coefficients in a list, select limits within which to search, and have the computer

step through the specified region, trying pairs of values for x to see if $f(x_1)*f(x_2)$ is positive. If it is not, then we have a zero between x_1 and x_2 or either x_1 or x_2 is a zero. If we always find $f(x_1)*f(x_2)$ positive, there are numerous possible reasons. We may not have included the zeros in our limits, or we may have had the computer search such large increments that the graph crosses the x -axis an even number of times, or the graph may just touch the x -axis at a minimum or maximum point and never cross the x -axis (the point at which it touches, however, is still a zero of the polynomial), or there are no real zeros. We must bear all of these problems in mind as we construct and operate a program.

In program ZERØ01, line 120 reads the degree of the polynomial and line 140 reads the coefficients. Line 280 tests for sign change. The subroutine which starts at line 800 evaluates the polynomial by nesting. Line 840 checks for exact zeros. The general procedure here is just as valid for any continuous function as it is for polynomial functions. Note that we could use the graphing of Chapter 5 to assist us in finding regions where we might expect to find zeros.

```

ZERØ01

 94  REM * THIS PROGRAM SEARCHES FOR A SIGN CHANGE
 95  REM  IN THE VALUE OF A POLYNOMIAL FUNCTION
100  DIM P(15)
110  PRINT "POLYNOMIAL IS";
→120  READ N
130  FOR I = N+1 TO 1 STEP -1
→140    READ P(I)
150    PRINT P(I);
160  NEXT I
162
170  PRINT
180  PRINT
190  PRINT "FIRST, LAST, STEP";
200  INPUT F, L, S
210  PRINT
220  LET X0 = F
230  GØSUB 800
240  FOR X = F+S TO L STEP S
242
244  REM * SAVE THE VALUE OF THE FUNCTION AT THE
245  REM  BEGINNING OF THE INTERVAL
250    LET Y1 = P3
260    LET X0 = X
270    GØSUB 800
→280    IF Y1*P3 > 0 THEN 320
290    PRINT "SIGN CHANGE:"
300    PRINT "P("; X-S; ")="; Y1; "AND P("; X; ")="; P3
310    STØP
320  NEXT X
322
330  PRINT "NO SIGN CHANGE FOUND"
340  STØP
792
794  REM * LINES 800 TO 830 EVALUATE BY NESTING
→800  LET P3 = P(N+1)
810  FOR I = N TO 1 STEP -1
820    LET P3 = P3*X0 + P(I)
830  NEXT I
832
834  REM * CHECK FOR EXACT ZERO
→840  IF P3 <> 0 THEN 880
850  PRINT
860  PRINT X0; "IS A ZERC"
870  STØP
880  RETURN
882

```

```

884 REM
890 DATA 3, 1,2,3,4
900 END
RUN
ZER001

POLYNOMIAL IS 1 2 3 4

FIRST, LAST, STEP? -10,10,1

SIGN CHANGE:
P(-2)=-2 AND P(-1)= 2

```

Interval Halving

Now we have an interval in which we expect to find a zero. We would like to make that interval smaller and smaller to get successively better approximations of a zero. We can simply evaluate the polynomial at the midpoint of the interval found in program ZER001 and check for a change of sign against one endpoint. If a change in sign is found, we bisect and repeat. If a change in sign is not found, then the change must occur between the midpoint and the endpoint not tested above; therefore we bisect that interval and repeat. After each bisection the interval is smaller and the midpoint is a better approximation of the zero. This process is accomplished in lines 400 to 550 of program ZER002.

The process needs a stopping place. We need a test of the accuracy of the current approximation that works for roots very close to zero and far away from zero, a test, moreover, that is compatible with the precision of the computer. We would like to get six significant digits in our results. We label the endpoints of the interval x_1 and x_2 . If we test $|x_1 - x_2|$ against 10^{-6} , we will not get six significant digits for x_1 and x_2 when they are very close to zero. For x_1 and x_2 large in magnitude, say 100,000, we would require a machine with 12-digit precision. These problems are avoided by using relative error and testing $|x_1 - x_2| / (|x_1| + |x_2|)$ against 10^{-6} . See line 450 in program ZER002.

```

ZER002

94 REM * THIS PROGRAM SEARCHES FOR APPROXIMATE ZEROS
95 REM IN THE INTERVALS FOUND IN PROGRAM ZER001
100 DIM P(15)
110 PRINT "POLYNOMIAL IS";
120 READ N
130 FOR I = N+1 TO 1 STEP -1
140   READ P(I)
150   PRINT P(I);
160 NEXT I
162
170 PRINT
180 PRINT
190 PRINT "FIRST, LAST, STEP";
200 INPUT F, L, S
210 PRINT
220 LET X0 = F
230 GOSUB 800
240 FOR X = F+S TO L STEP S
250   LET Y1 = P3
260   LET X0 = X
270   GOSUB 800
280   IF Y1*P3 > 0 THEN 320

```

```

290     PRINT "SIGN CHANGE:"
300     PRINT "P("; X-S; ")="; Y1; "AND P("; X; ")="; P3
310     GOTO 400
320     NEXT X
322
330     PRINT "NO SIGN CHANGE FOUND"
340     STOP
392
394     REM * LINES 400 THROUGH 550 CARRY OUT INTERVAL
395     REM HALVING. INTERVAL BOUNDARIES ARE X1 AND X2
396     REM EXACT ZEROS ARE FOUND IN LINE 840
400     LET X1 = X-S
410     LET X2 = X
420     LET Y2 = P3
422
424     REM * HALVING TAKES PLACE IN LINE 430
430     LET X0 = (X1+X2)/2
440     GOSUB 800
450     IF ABS(X1-X2)/(ABS(X1)+ABS(X2)) > 1E-6 THEN 500
460     PRINT
470     PRINT "APPROXIMATE ZERO;"
480     PRINT "P("; X0; ")="; P3
490     STOP
500     IF Y1*P3 > 0 THEN 530
510     LET X2 = X0
520     GOTO 420
530     LET X1 = X0
540     LET Y1 = P3
550     GOTO 430
792
794     REM * EVALUATE BY NESTING
800     LET P3 = P(N+1)
810     FOR I = N TO 1 STEP -1
820         LET P3 = P3*X0 + P(I)
830     NEXT I
832
840     IF P3 <> 0 THEN 880
850     PRINT
860     PRINT X0; "IS A ZERO"
870     STOP
880     RETURN
882
884     REM
890     DATA 3, 1,2,3,4
900     END
RUN
ZER002

POLYNOMIAL IS 1 2 3 4
FIRST, LAST, STEP? -2,-1,.1

SIGN CHANGE:
P(-1.7 )=-0.233 AND P(-1.6 )= 0.224

APPROXIMATE ZERO:
P(-1.65063 )=-4.7632E-6

```

Summary of Sec. 8-2

We have used the principle that if $f(x_1)$ and $f(x_2)$ are of opposite signs, there must be a value of x between x_1 and x_2 such that $f(x) = 0$ if we are to find intervals within which zeros exist for polynomial functions. We have further reduced interval size by successive halving to obtain approximate zeros. All of the methods used here can easily be applied to other finite continuous functions as well.

Problems for Sec. 8-2

- 1) Find a zero for any or all of the following:
 - a) $x^3 + 6x^2 - 49x + 66$
 - b) $x^4 + 2x^3 - 13x^2 - 14x + 24$
 - c) $x^3 + 11x^2 - 68x - 672$
 - d) $2x^3 + 3x^2 + 4x - 5$
 - e) $x^5 + 13x^4 - 37x^3 - 457x^2 + 492x + 2340$
 - f) $x^3 + 2x^2 - 11x - 12$
 - g) $x^5 + 4.8x^4 - 4.2x^3 - 29.6x^2 + 7.2x + 28.8$
- 2) Modify ZERØ02 to search for all real zeros automatically after the values of F , L , and S have been specified. Be sure to stop if all zeros have been found without further testing values of x .
- 3) Modify ZERØ02 to use linear interpolation instead of interval halving to obtain approximate zeros.
- 4) Modify ZERØ02 to find zeros for any continuous function rather than just a polynomial function.

8-3 Synthetic Division to Get Further Zeros

We present the Remainder Theorem, Factor Theorem, and synthetic division as aids to finding zeros after a first zero is known.

The Remainder Theorem

If $p(x)$ is divided by $(x - z)$, the remainder is the value of the polynomial when z is substituted for x .

$$\frac{p(x)}{(x - z)} = q(x) + \frac{r}{(x - z)}$$

That is, $p(x)$ divided by $(x - z)$ yields a quotient polynomial plus a remainder. Multiplying through by $(x - z)$ we get:

$$p(x) = (x - z)q(x) + r$$

and when z is substituted for x that produces:

$$p(z) = (z - z)q(z) + r$$

or simply

$$p(z) = r$$

Factor Theorem

We note that when the value of r is zero, we have $p(z) = 0$, and that makes z a solution of the equation $p(x) = 0$ or a zero of the polynomial. Since the remainder is zero after dividing by $(x - z)$, it follows that $(x - z)$ must be a factor of $p(x)$, or

$$p(x) = (x - z)q(x)$$

Having found the first zero using the procedure of Sec. 8-2, we need only find

$q(x)$ and then use the procedure of 8-2 on it, repeating until all real zeros are found.

Synthetic Division

We now develop the synthetic division algorithm using $x^4 + 5x^3 + 9x^2 + 8x + 4$ divided by $x + 2$ as an example. It is this division that will enable us to find $q(x)$ above. We begin by performing the division "long hand":

$$\begin{array}{r}
 x^3 + 3x^2 + 3x + 2 \\
 x + 2 \overline{)x^4 + 5x^3 + 9x^2 + 8x + 4} \\
 \underline{x^4 + 2x^3} \\
 3x^3 + 9x^2 \\
 \underline{3x^3 + 6x^2} \\
 3x^2 + 8x \\
 \underline{3x^2 + 6x} \\
 2x + 4 \\
 \underline{2x + 4} \\
 0
 \end{array}$$

Notice that a great many things will always be written twice. We will always "bring down" $9x^2$ and $8x$ and 4 . For division by $x + 2$, we will always get x^4 and $3x^3$ and $3x^2$ and $2x$ repeated. So let us eliminate these repetitions and compress the problem vertically:

$$\begin{array}{r}
 x^3 + 3x^2 + 3x + 2 \\
 x + 2 \overline{)x^4 + 5x^3 + 9x^2 + 8x + 4} \\
 \underline{2x^3 + 6x^2 + 6x + 4} \\
 3x^3 + 3x^2 + 2x
 \end{array}$$

Now if we line things up properly, there is no need to write the x 's and their exponents. And there will always be an x in the divisor, so we don't need that. Let's condense again:

$$\begin{array}{r}
 1 + 3 + 3 + 2 \\
 + 2 \overline{)1 + 5 + 9 + 8 + 4} \\
 \underline{2 + 6 + 6 + 4} \\
 3 + 3 + 2
 \end{array}$$

Since the coefficient of the first term of the quotient is always the same as the coefficient of the first term of the original polynomial, we can make the bottom line of figures exactly agree with the top line by simply bringing down the first figure. Now we eliminate the top line to get:

$$\begin{array}{r}
 + 2 \overline{)1 + 5 + 9 + 8 + 4} \\
 \underline{2 + 6 + 6 + 4} \\
 1 + 3 + 3 + 2
 \end{array}$$

Recognizing that subtraction is the same as "changing the sign and adding," we can change the 2 to a -2 and add instead of subtracting. That leaves us with:

$$\begin{array}{r}
 - 2 \overline{) 1 + 5 + 9 + 8 + 4} \\
 \underline{- 2 - 6 - 6 - 4} \\
 1 + 3 + 3 + 2
 \end{array}$$

The sequence of operations is as follows: Bring down the 1, multiply the 1 by -2, and write it under the 5. Add 5 and -2 to get 3. Multiply the 3 by -2 and write it down under the 9. Add 9 and -6 to get 3. Multiply 3 by -2 and write it down under the 8. Add 8 and -6 to get 2. Multiply 2 by -2 and write it down under the 4. Add 4 and -4 to get a remainder of 0. Division done by this algorithm is called "synthetic division."

Since synthetic division is an iterative process, it is especially suited to the computer. Notice that most of the process consists of multiplying and adding. Not only is that an iterative process, but it is the same iterative process used for evaluating polynomials by the nesting method. All that is required to adapt the subroutine 800 in program ZERØ02 to synthetic division is to store the subtotals along the way in an appropriate list element. This is done in line 820 of program DIVIDE. Look at program DIVIDE and compare subroutine 800 in it with the subroutine 800 in ZERØ02.

DIVIDE

```

94  REM * THIS PROGRAM USES SYNTHETIC DIVISION
100 DIM P(15), Q(15)
110 READ N
120 PRINT "P(X)=";
130 FOR I = N+1 TO 1 STEP -1
140   READ P(I)
150   PRINT P(I);
160 NEXT I
162
170 PRINT
180 PRINT "DIVIDE BY X-";
190 INPUT X0
200 PRINT "QUOTIENT ";
210 GOSUB 800
220 STOP
792
794 REM * THE DIVISION TAKES PLACE IN LINES 800 TO 830
795 REM * NOTE THE SIMILARITY TO NESTING
800 LET P3 = Q(N+1) = P(N+1)
810 FOR I = N TO 1 STEP -1
820 LET Q(I) = P3 = P3*X0 + P(I)
830 NEXT I
832
834 REM * PRINT RESULTS
840 FOR I = N+1 TO 2 STEP -1
850   PRINT Q(I);
860 NEXT I
862
870 PRINT "REMAINDER ="; Q(1)
880 RETURN
882
884 REM
890 DATA 4, 1, 5, 9, 8, 4
900 END

```

```

RUN
DIVIDE

P(X)= 1 5 9 8 4
DIVIDE BY X-? -2
QUOTIENT 1 3 3 2 REMAINDER = 0

```

Program DIVIDE works well, but why use a program to perform division in the first place? Why not simply use program ZERØ02 to look for zeros until we find all of them? It is true that program ZERØ02 would easily find -2 as a zero of $f(x) = x^4 + 5x^3 + 9x^2 + 8x + 4$, but then what? Program ZERØ02 will find no further zeros. We may use the results of a run of program DIVIDE to see why.

The output of program DIVIDE above tells us that

$$x^4 + 5x^3 + 9x^2 + 8x + 4 = (x + 2)(x^3 + 3x^2 + 3x + 2)$$

So -2 is a zero of our function $f(x) = x^4 + 5x^3 + 9x^2 + 8x + 4$. Next we want a zero of $q(x) = x^3 + 3x^2 + 3x + 2$. Let's use program ZERØ02 to find that zero.

```

890 DATA 3, 1,3,3,2
RUN
ZERØ02

POLYNOMIAL IS 1 3 3 2
FIRST, LAST, STEP? -5,5,1

-2 IS A ZERO

```

A run of ZERØ02 with the new data reveals why we could not have found one of the other zeros. We now see that -2 is a zero of the function f twice and our program had no way of determining that fact. Values that occur more than once as zeros are called multiple zeros. Why wouldn't ZERØ02 find the other two zeros? Let's divide $q(x)$ by $(x + 2)$ and find out.

```

890 DATA 3, 1,3,3,2
RUN
DIVIDE

P(X)= 1 3 3 2
DIVIDE BY X-? -2
QUOTIENT 1 1 1 REMAINDER = 0

```

Thus one factored form of our original polynomial is

$$(x + 2)(x + 2)(x^2 + x + 1)$$

The first two factors tell us that -2 is a zero twice and analyzing the third factor using the quadratic formula tells us that the final two zeros are nonreal numbers. They are $-\frac{1}{2} + \frac{1}{2}i\sqrt{3}$ and $-\frac{1}{2} - \frac{1}{2}i\sqrt{3}$.

Thus we see that the ability to divide polynomials by $(x - z)$ where z is a zero of the polynomial function makes more information available to us than we would have if we limited ourselves to the procedures of program ZERØ02. The ability to divide enables us to find multiple zeros and, where we are able to divide so that the quotient polynomial is a quadratic, we are able to determine nonreal zeros. We note that caution must be exercised when dividing by approximate zeros. Each succeeding division will be susceptible to additional error.

Summary of Sec. 8-3

The Factor Theorem tells us that when we find a zero z , we may divide the polynomial by $(x - z)$ to obtain a new polynomial with one less zero. Synthetic division has been shown to duplicate the steps of evaluating a polynomial by the nesting method and so enables us to easily perform the division indicated by the results of the factor theorem. This enables us to find multiple zeros and, in some cases, nonreal zeros.

Problems for Sec. 8-3

- 1) Write a program to find the zeros of third-degree polynomials by finding the first zero and then finding the remaining zeros by using the quadratic formula.
- 2) Incorporate synthetic division into program ZERØ02 so that whenever a zero is found, the division is performed and a search is begun for the next zero.
- 3) Use the methods of this section to find as many zeros as possible for the problems of problem 1 in Sec. 8-2.

8-4 Miscellaneous Aids

Integral Zeros

It can be shown that for an n th degree polynomial with zeros $z_n, z_{n-1}, \dots, z_2, z_1$ that the following is true:

$$(x - z_n)(x - z_{n-1}) \dots (x - z_2)(x - z_1) \\ = a_n x^n + a_{n-1} x^{n-1} + \dots + a_1 x + a_0$$

Considering the product of n binomials on the left we can see that $(-z_n) \cdot (-z_{n-1}) \dots (-z_2)(-z_1)$ is the constant term in the product which must equal the constant term on the right, or a_0 . If there is at least one integral zero and a_0 is an integer, that means that all integral zeros of a polynomial must be factors of a_0 . So we could write a program somewhat simpler than ZERØ01 that would search only for integral zeros by first determining all integral factors of a_0 . In program ZERØ01 we used $p(1)$ for a_0 .

Descartes' Rule of Signs

Consider the polynomial $x^2 + 8x + 1$. It should be clear that no matter what positive value we might try for x , we can never make $x^2 + 8x + 1$ equal zero because x^2 and $8x$ are both positive for x positive. Thus in searching for real zeros we need not consider any positive numbers. The same is true for $-2x^2 - 5x - 1$. Now, what about $x^2 + 3x - 1$? Can there be more than one

positive value of x for which $x^2 + 3x - 1 = 0$? No! Consider as another example $x^2 + 1$. There is no positive replacement for x to make $x^2 + 1$ equal to zero, and likewise there is no negative replacement for x that makes $x^2 + 1$ equal to zero since x^2 would have to equal -1 . That tells us that since $x^2 + 1$ is a second-degree polynomial and has two complex zeros, they must both be nonreal. Descartes observed all this and more and left us with Descartes' Rule of Signs.

We may define the variation v in a sequence of numbers as the number of changes in sign found by comparing successive pairs of adjacent numbers. For example, for the sequence 1, 3, 4, -8, 2, the value of v is 2. There is no change for 1 to 3 or 3 to 4. There is one change for 4 to -8 and for -8 to 2. If zeros appear in the sequence, we drop them. The sequence -2, 8, 0, 5, -3, 6 becomes -2, 8, 5, -3, 6 in order to determine the number of variations, which is 3.

Descartes' Rule of Signs says that for

$$a_n x^n + a_{n-1} x^{n-1} + \dots + a_1 x + a_0$$

the number of positive zeros depends on the number of variations in the sequence, $a_n, a_{n-1}, \dots, a_1, a_0$, in the following manner. If v is the number of variations, then the number of positive zeros is either v or $v - 2$ or $v - 4$, etc., but not less than zero. This may be written $v - 2i$ where i is a positive integer.

It turns out that we may find a corresponding number for negative zeros by finding positive zeros for $p(-x)$. Substituting $-x$ for x will change the sign of all terms which have an odd exponent for x . Thus if $p(x) = -4x^5 - 3x^4 + 5x^3 - 2x^2 + x - 3$, the value of v is 4 and there must be 4 or 2 or 0 positive zeros. Now we find that $p(-x) = +4x^5 - 3x^4 - 5x^3 - 2x^2 - x - 3$ and that v is 1. Thus there must be exactly one negative zero. For example, in $3x^6 - 2x^5 + x^4 - 2x^3 + 5x^2 - x + 1$, we might expect to find as many as six positive zeros, but under no conditions would we look for negative zeros since $p(-x) = 3x^6 + 2x^5 + x^4 + 2x^3 + 5x^2 + 1$, which gives zero variations. All of this gives us a great deal of information. Sometimes the information is exact, as when we get 0 or 1 as the number of variations. At other times we get only a guide, as with $x^3 + 2x^2 + 2x + 1$, which has no positive real zeros and three variations for $p(-x)$, which gives 3 or 1 negative real zeros. A solution of the problem will yield one negative zero and two nonreal zeros in this particular example.

Problems for Sec. 8-4

- 1) Write a program to produce polynomials of random degree when zeros are all random integral values.
- 2) Write a program to produce an n th degree polynomial given n integral zeros.
- 3) Modify program ZERØ01 to find all integral zeros by having x go from $-a_0$ to a_0 STEP SGN (a_0).
- 4) In problem 3, how many additions and multiplications would be required in $a_0 = 100$ for nesting compared to the use of exponents, not counting the loop operations?
- 5) Modify program ZERØ01 to find all integral zeros by having x take on only values which are factors of a_0 .

- 6) Analyze the number of operations called for in problem 5 as compared to problem 3 for selected values of a_0 .
- 7) Write a routine to use Descartes' Rule of Signs which merely prints the number of possible zeros in each of the following categories: complex, positive, negative, and zero. Be careful about zero coefficients.
- 8) Incorporate the routines of problem 7 in ZERØ02 so that the computer stops searching if it has found enough positive zeros and if it has found enough negative zeros. Be sure to have the program check for both positive and negative possibilities.
- 9) An upper bound may be placed on zeros by finding a non-negative value of z such that after dividing by $(x - z)$, all nonzero terms in the third line of the synthetic division are of the same sign, provided the leading coefficient of $p(x)$ is positive. A lower bound may be found by taking the negative of the upper bound for $p(-x)$. Write a program to find upper and lower bounds.

9 SEQUENCES AND SERIES

9-1 Sequences

A sequence is simply a list of numbers. It is, of course, a natural for use in computers, although a computer list may not be essential for a particular application.

Sequences come in two kinds, finite and infinite. Obviously we will only be able to evaluate a finite number of terms for any sequence used in a computer.

We routinely work with sequences. The set of counting numbers is a sequence, as is the set of odd integers and the set of even integers. If we were to consider 10 random numbers, they could constitute a sequence. It is more usual that the numbers in a sequence follow some relatively simple pattern. One such sequence you've probably seen goes 1, 1, 2, 3, 5, 8, where every number from the third on is the sum of the previous two. This is called the Fibonacci sequence. The numbers in this sequence have widespread significance in mathematics, art, and nature. We can easily write a program to compute elements of this sequence, store them in a list, and print them, as shown in Program FIBO1. One can generate a Fibonacci type sequence by selecting any two integers for $F(1)$ and $F(2)$.

FIBO1

```
94 REM * THIS PROGRAM PRINTS THE FIRST
95 REM 30 FIBONACCI NUMBERS
100 DIM F(30)
102
104 REM * STORE THE NUMBERS IN A LIST
110 LET F(1) = F(2) = 1
120 FOR X = 3 TO 30
130     LET F(X) = F(X-1) + F(X-2)
140 NEXT X
142
```



```

144 REM * NOW PRINT THE LIST
150 FOR X = 1 TO 30
160   PRINT F(X),
170 NEXT X
172
180 END
RUN
FIBO1

```

| | | | | |
|--------|--------|--------|--------|--------|
| 1 | 1 | 2 | 3 | 5 |
| 8 | 13 | 21 | 34 | 55 |
| 89 | 144 | 233 | 377 | 610 |
| 987 | 1597 | 2584 | 4181 | 6765 |
| 10946 | 17711 | 28657 | 46368 | 75025 |
| 121393 | 196418 | 317811 | 514229 | 832040 |

Probably one of the simplest sequences is the set of counting numbers. It begins 1, 2, 3, . . . This is an example of an “arithmetic sequence.” An arithmetic sequence is one in which we get from one term to the next by adding a constant, called the common difference. The general form for the n th term of such a sequence is $t_n = t_1 + (n - 1)d$, and we will discuss this later. For the counting sequence, $d = 1$.

Some sequences are motivated by physical problems. Suppose you are 200 feet from a fixed point. How long will it take to reach that point if you cover half the remaining distance every minute? It should be clear that you cannot ever reach that point, because at every minute along the way there is still a distance separating you from the point and half of that is still a nonzero distance. So there is always a distance remaining, and you can only cover half of it in the next minute. However, it is also clear that at some point you can reach out and touch the point. So we might ask how long it will take to be within six inches. Consider program HALF.

```

HALF

94 REM * THIS PROGRAM HALVES DISTANCE
95
96 REM * INITIAL CONDITIONS - 200 FEET AT TIME ZERO
100 LET D = 200
110 LET T = 0
112
114 REM * NOW COVER HALF THE REMAINING DISTANCE
115 REM EVERY MINUTE
120 LET T = T+1
130 LET D = D*(1/2)
140 IF D > 6/12 THEN 120
150 PRINT "DISTANCE ="; D; "FEET"
160 PRINT "IN"; T; "MINUTES"
170 END
RUN
HALF

DISTANCE = 0.390625 FEET
IN 9 MINUTES

```

If we change HALF to look at the intermediate values of D, we get an example of another common type of sequence. Consider program HALF1.

```

135 PRINT T; D
RUN
HALF1

```

```

1 100
2 50
3 25
4 12.5
5 6.25
6 3.125
7 1.5625
8 0.78125
9 0.390625
DISTANCE = 0.390625 FEET
IN 9 MINUTES

```

Each term in the sequence is calculated by multiplying the previous term by a constant. In our problem the constant is $\frac{1}{2}$. Such sequences are called "geometric sequences." The constant term is called the "common ratio." The n th term of a geometric sequence can be found by the formula $t_n = t_1 r^{(n-1)}$, where r is the common ratio.

A common situation described by a geometric sequence is compound interest. If you put money in a savings account, the bank adds interest to the account at regular intervals, and the amount becomes the principle for the next interest period. If the interest rate per interest period is r , we get the amount at the end of that period as $p + pr$, which equals $p(1 + r)$, and at the end of n periods we get $p(1 + r)^n$. If you put \$100 in a bank for one year at 5% interest compounded monthly, the rate for each interest period would be .05/12, and the number of interest periods would be 12. Consider Program INT.

```

INT
94 REM * THIS PROGRAM CALCULATES COMPOUND
95 REM INTEREST BY FORMULA
100 READ N
110 FOR I = 1 TO N
120   READ P, R1, N1, Y
130   LET R = R1/N1
140   LET N = N1*Y
150   LET A = P*(1+R/100)^N
160   PRINT "$"; P; "AT"; R1; "% FOR"; Y; "YEARS"
170   PRINT "COMPOUNDED"; N1; "TIMES ANNUALLY BECOMES $"; A
180   PRINT
190 NEXT I
192
194 REM
200 DATA 3
210 DATA 100, 5, 4, 2
220 DATA 100, 5, 12, 2
230 DATA 100, 5, 365, 2
240 END
RUN
INT
$ 100 AT 5 % FOR 2 YEARS
COMPOUNDED 4 TIMES ANNUALLY BECOMES $ 110.449
$ 100 AT 5 % FOR 2 YEARS
COMPOUNDED 12 TIMES ANNUALLY BECOMES $ 110.494
$ 100 AT 5 % FOR 2 YEARS
COMPOUNDED 365 TIMES ANNUALLY BECOMES $ 110.516

```

For some sequences we are merely given a formula. For example, consider the sequence for which the n th term is $(2n - 1)/(2n + 1)$. We see the first 20 terms in program SEQO1.

```

SEQ01

94  REM * THIS PROGRAM PRINTS 20 TERMS OF THE
95  REM SEQUENCE (2*N-1)/(2*N+1)
100 DEF FNS(N) = (2*N-1) / (2*N+1)
110 FOR I = 1 TO 20
120   PRINT FNS(I), 2*I-1, "/"; 2*I+1
130 NEXT I
132
140 END
RUN
SEQ01

```

| | |
|----------|---------|
| 0.333333 | 1 / 3 |
| 0.6 | 3 / 5 |
| 0.714286 | 5 / 7 |
| 0.777778 | 7 / 9 |
| 0.818182 | 9 / 11 |
| 0.846154 | 11 / 13 |
| 0.866667 | 13 / 15 |
| 0.882353 | 15 / 17 |
| 0.894737 | 17 / 19 |
| 0.904762 | 19 / 21 |
| 0.913043 | 21 / 23 |
| 0.92 | 23 / 25 |
| 0.925926 | 25 / 27 |
| 0.931034 | 27 / 29 |
| 0.935484 | 29 / 31 |
| 0.939394 | 31 / 33 |
| 0.942857 | 33 / 35 |
| 0.945946 | 35 / 37 |
| 0.948718 | 37 / 39 |
| 0.95122 | 39 / 41 |

Summary of Sec. 9-1

Sequences are defined as lists of numbers. Sequences may be motivated by a study of some natural phenomenon or simply an interest in the relationships of numbers.

Problems for Sec. 9-1

- 1) Beginning with the second Fibonacci number, and continuing to the eighteenth term of the sequence find (a) the square of the term, (b) the product of the immediately preceding and the immediately following terms, and (c) the difference of the numbers obtained in (a) and (b).
- 2) For at least 25 Fibonacci numbers, find, for all possible pairs, the greatest common factor.
- 3) For at least 15 Fibonacci numbers, print the ratios of adjacent terms.
- 4) Have the computer print at least 20 elements of a general Fibonacci sequence making $f(1) = 1$ and $f(2) = 3$, or any $f(1)$ and $f(2)$ you prefer.
- 5) For a general Fibonacci sequence like that in problem 4, print the ratio of adjacent terms.
- 6) For a general Fibonacci sequence like that in problem 4, print the square of each term from the second to the next to last, the product of the one just before and the one just after, and the difference of these results.
- 7) Find the accrual to \$1000 after seven years at 6% interest compounded monthly and also compounded daily.

- 8) Find how many minutes it will take for you to get to within six inches of a point if you start 200 feet away and every minute you cover one-third of the remaining distance.
- 9) Suppose that a rubber ball is known to bounce to three-fourths of the height from which it is dropped. If the ball is dropped from 10 feet, how many bounces will it take to bounce back less than one inch?
- 10) If you were to place one grain of rice on the first square of a chess board, two grains on the second, four grains on the third, doubling the number from each square to the next, how many grains would you have to place on the 64th square? (Could you?)
- 11) Print a few terms of any of the following:

| | |
|--------------------|-------------------|
| (a) $2n + 3$ | (d) n^n |
| (b) $2n^2 - n + 1$ | (e) $n^{(1/n)}$ |
| (c) $2^n/n^2$ | (f) $(1 + 1/n)^n$ |

9-2 Convergence and Divergence

Looking at the sequences of the last section and the results of the problems, we can see some differences. Note that for the Fibonacci sequence, the numbers get larger and larger, and for the sequence in which the distance is halved each minute, the terms get closer and closer to zero. For the sequence generated by $(2n - 1)/(2n + 1)$, the terms seem to get closer and closer to one. The later two sequences are examples of converging sequences, and the Fibonacci sequence is an example of a diverging sequence.

If a sequence converges on some value, then that value is called the limit of the sequence. In the formal study of limits, methods are developed for determining whether or not a sequence has a limit and for finding the limit if it does exist. However, we will take a somewhat informal approach here.

The limit of a sequence of values s_1, s_2, \dots, s_n is denoted by

$$\lim_{n \rightarrow \infty} s_n$$

Thus for $s_n = (2n - 1)/(2n + 1)$, we write:

$$\lim_{n \rightarrow \infty} \frac{2n - 1}{2n + 1} = 1$$

Note that there is no integer for which $(2n - 1)/(2n + 1)$ actually equals one, but the larger n gets, the closer to one the value of $(2n - 1)/(2n + 1)$ becomes. We can get some insight into the behavior of sequences by looking at a few terms, even if that insight is that we need to look at still more terms. In order to be certain about the properties of some sequences, you should pursue a formal study of limits. However, one clear benefit of using the computer is that we may look at hundreds or even thousands of terms without tedious hand calculations. Of course, one way to save computer time is to print only those values that we are interested in seeing. Sequences converge and diverge at vastly different rates. Therefore don't be too quick to infer too much from just a few terms.

We can look at $\lim_{i \rightarrow \infty} (-\frac{3}{5})^i$ by writing a very short program to print some terms. See program LIM01.

```

LIM01

94  REM * THIS PROGRAM PRINTS SAMPLE VALUES
95  REM FOR THE SEQUENCE S = (-3/5)^H
100 DEF FNL(H) = (-3/5)^H
110 FOR I = 1 TO 10
120   PRINT I; FNL(I)
130 NEXT I
132
140 PRINT 100; FNL(100)
150 PRINT 101; FNL(101)
160 END
RUN
LIM01

1  -0.6
2  0.36
3  -0.216
4  0.1296
5  -0.07776
6  0.046656
7  -2.79936E-2
8  1.67962E-2
9  -1.00777E-2
10 6.04662E-3
100 6.53319E-23
101 -3.91991E-23

```

Looking at just the first 10 terms we can see that each term is closer to zero than the one before and that the values alternate between positive and negative. For the one-hundredth term, we get 6.5×10^{-23} and for the one-hundred and first term we get -3.9×10^{-23} , making us more and more confident that the limit is zero.

Not all converging sequences converge on zero. Consider $\lim_{n \rightarrow \infty} (2 + \frac{1}{5}^n)$.

We can see that $(\frac{1}{5})^n$ converges on zero, and therefore $2 + (\frac{1}{5})^n$ converges on $2 + 0$, or 2. Look at program LIM02, and see how much faster it converges than program LIM01.

```

LIM02

94  REM * THIS PROGRAM PRINTS SAMPLE VALUES
95  REM FOR THE SEQUENCE S = (2+(1/5)^H)
100 DEF FNL(H) = (2+(1/5)^H)
110 FOR I = 1 TO 10
120   PRINT I; FNL(I)
130 NEXT I
132
140 END
RUN
LIM02

1  2.2
2  2.04
3  2.008
4  2.0016
5  2.00032
6  2.00006
7  2.00001
8  2.
9  2.
10 2.

```

It should be clear that if any number n such that $|n| < 1$ is raised to higher and higher powers, the closer to zero n is, the faster the result approaches zero.

We will look at an example of divergence before we leave this section. Suppose that we have a magic ball that bounces to 110 percent of the height from which it is dropped. If we drop this ball from 10 feet, after one bounce it reaches 11 feet. After the second bounce, it reaches 12.1 feet, etc. How high will it go after 10 bounces? See program BOUNCE.

```

BOUNCE

94  REM * THIS PROGRAM PRINTS HEIGHTS FOR A BALL
95  REM RECOVERING 110% OF ITS HEIGHT EACH BOUNCE
100 LET H = 10
110 FOR I = 1 TO 10
120     LET H = H*1.10
130     PRINT I; H
140 NEXT I
142
150 END
RUN
BOUNCE

 1  11
 2  12.1
 3  13.31
 4  14.641
 5  16.1051
 6  17.7156
 7  19.4872
 8  21.4359
 9  23.5795
10  25.9374

```

Summary of Sec. 9-2

We have been judging divergence and convergence of sequences by looking at successive terms.

Problems for Sec. 9-2

- 1) Compare the convergence of $(-\frac{100}{101})^n$ with $(\frac{1}{10})^n$.
- 2) Print a few terms of $1 + (\frac{2}{3})^n$ and $(1 + (\frac{2}{3}))^n$.
- 3) Write a program to give enough terms of $(2 + (n - 2)/n^2)$ to decide on convergence.
- 4) Write a program to examine any or all of the following:

(a)
$$\frac{n^2 + 3n - 1}{n}$$

(b)
$$\frac{n - 1}{(n + 1)(n - 2)}$$

(c) $1/n!$

(d) $1 - 1/3! + 1/5! + \dots + (-1)^{n+1}/(2n - 1)!$

(e) $(1 + (1/n)^n)$

(f)
$$\frac{\sin(n)}{n}$$

- 5) It can be shown for the Fibonacci sequence that the n th term is:

$$F_n = \frac{(1 + \sqrt{5})^2 - (1 - \sqrt{5})^2}{2^n \sqrt{5}}$$

Verify this for a reasonable number of terms.

9-3 Series

A series is what you get if you write the terms of a sequence with plus signs between them. In other words, a series is the sum of a sequence. Thus the series for the counting sequence is

$$1 + 2 + 3 + 4 + 5 + \dots$$

The sum of the first five terms is 15. Note that if we look at successive sums, we can form yet another sequence called the sequence of partial sums. For the counting sequence, we get

$$1, \underbrace{1 + 2}_3, \underbrace{1 + 2 + 3}_6, \underbrace{1 + 2 + 3 + 4}_{10}, \underbrace{1 + 2 + 3 + 4 + 5}_{15}, \dots$$

We could look at the series associated with that sequence and so on without end.

For some series, we can evaluate the sum by formula, and for others, to do so is difficult. It is even possible to evaluate the sum by formula for certain infinite sequences.

Looking at an arithmetic series of n terms, we see that

$$s_n = t_1 + (t_1 + 1d) + (t_1 + 2d) + \dots + (t_1 + (n - 1)d) \quad (8-1)$$

and looking at the same series in reverse order we see that

$$s_n = (t_1 + (n - 1)d) + \dots + (t_1 + 2d) + (t_1 + 1d) + t_1 \quad (8-2)$$

Adding (8-2) to (8-1) we get

$$2s_n = (2t_1 + (n - 1)d) + \dots + (2t_1 + (n - 1)d) + (2t_1 + (n - 1)d) + (2t_1 + (n - 1)d)$$

which is therefore twice the sum s_n . Note that $2t_1 + (n - 1)d$ occurs n times. Thus we get $2s_n = n(2t_1 + (n - 1)d)$ or $2s_n = n(t_1 + (t_1 + (n - 1)d))$. Since the n th term is $t_1 + (n - 1)d$, we get $2s_n = n(t_1 + t_n)$ or

$$s_n = (n/2)(t_1 + t_n)$$

This gives us a choice for finding the sum of an arithmetic series. We may use either the formula, or add terms as we generate them in a computer loop.

For a geometric series we have

$$s_n = t_1 + t_1 r + t_1 r^2 + \dots + t_1 r^{(n-1)} \quad (8-3)$$

Multiplying both sides by r we get

$$rs_n = t_1 r + t_1 r^2 + t_1 r^3 + \dots + t_1 r^n \quad (8-4)$$

Subtracting (8-4) from (8-3) we get

$$s_n - rs_n = t_1 - t_1 r^n$$

which simplifies to

$$s_n = t_1 \left(\frac{1 - r^n}{1 - r} \right)$$

Again we have the choice of finding the sum by formula or by having the computer add terms as it generates them.

We can get some idea about how the arithmetic and geometric series behave by picking two terms and treating them as the first and second terms for both kinds of sequences. This is done for two pairs of terms in two runs of program GEØARI.

Note that in both cases the sequence of sums for the arithmetic sequence seems to diverge. In fact, all arithmetic sequences for $d \neq 0$ diverge and so do their associated sequences of sums. We can see that one of the geometric sequences diverges and the other seems to converge. All geometric sequences and their associated series for which $|r| < 1$ converge.

GEØARI

```

94  REM * THIS PROGRAM PRINTS VALUES FOR GEOMETRIC AND
95  REM ARITHMETIC SEQUENCES AND SERIES WITH THE SAME
96  REM FIRST TWO TERMS
100 PRINT "FIRST TWO TERMS";
110 INPUT A(1), A(2)
120 LET S(1) = T(1) = G(1) = A(1)
130 LET G(2) = A(2)
132
134 REM * FIND COMMON DIFFERENCE FOR ARITHMETIC SEQUENCE
140 LET D = A(2) - A(1)
142
144 REM * FIND COMMON RATIO FOR GEOMETRIC SEQUENCE
150 LET R = G(2)/G(1)
160 PRINT "TERM", "GEØ SEQ", "GEØ SERIES",
170 PRINT "ARITH SEQ", "ARITH SERIES"
172
174 REM * STØRE SUCCESSIVE VALUES IN LISTS
180 FOR I = 2 TO 10
190   LET G(I) = G(I-1)*R
200   LET S(I) = S(I-1) + G(I)
210   LET A(I) = A(I-1) + D
220   LET T(I) = T(I-1) + A(I)
230 NEXT I
232
234 REM * PRINT RESULTS
240 FOR I = 1 TO 10
250   PRINT I, G(I), S(I), A(I), T(I)
260 NEXT I
262
270 END

```

RUN

GEØARI

FIRST TWO TERMS? 1,2

| TERM | GEØ SEQ | GEØ SERIES | ARITH SEQ | ARITH SERIES |
|------|---------|------------|-----------|--------------|
| 1 | 1 | 1 | 1 | 1 |
| 2 | 2 | 3 | 2 | 3 |
| 3 | 4 | 7 | 3 | 6 |
| 4 | 8 | 15 | 4 | 10 |
| 5 | 16 | 31 | 5 | 15 |
| 6 | 32 | 63 | 6 | 21 |
| 7 | 64 | 127 | 7 | 28 |
| 8 | 128 | 255 | 8 | 36 |
| 9 | 256 | 511 | 9 | 45 |
| 10 | 512 | 1023 | 10 | 55 |

```
RUN
GEORARI
```

```
FIRST TWO TERMS? 4, 3
```

| TERM | GEO SEQ | GEO SERIES | ARITH SEQ | ARITH SERIES |
|------|---------|------------|-----------|--------------|
| 1 | 4 | 4 | 4 | 4 |
| 2 | 3 | 7 | 3 | 7 |
| 3 | 2.25 | 9.25 | 2 | 9 |
| 4 | 1.6875 | 10.9375 | 1 | 10 |
| 5 | 1.26562 | 12.2031 | 0 | 10 |
| 6 | .949219 | 13.1523 | -1 | 9 |
| 7 | .711914 | 13.8643 | -2 | 7 |
| 8 | .533936 | 14.3982 | -3 | 4 |
| 9 | .400452 | 14.7986 | -4 | 0 |
| 10 | .300339 | 15.099 | -5 | -5 |

Looking at the formula for the sum of a geometric sequence,

$$s_n = t_1 \left(\frac{1 - r^n}{1 - r} \right)$$

we can see for $|r| < 1$ that r^n gets closer and closer to zero as n gets larger and larger. Thus $1 - r^n$ gets closer and closer to one, that is, $\lim_{n \rightarrow \infty} 1 - r^n = 1$,

and

$$\lim_{n \rightarrow \infty} s_n = \lim_{n \rightarrow \infty} t_1 \left(\frac{1 - r^n}{1 - r} \right) = t_1 \left(\frac{1}{1 - r} \right)$$

Thus for an infinite sequence with $|r| < 1$,

$$s = t_1 \left(\frac{1}{1 - r} \right)$$

Finally, we will look at some other series in the next section.

Summary of Sec. 9-3

We have defined a series as what we get by replacing commas with plus signs in sequences. We can find the successive sums of a series, which is the sequence of partial sums. For an arithmetic series the n th sum is $s_n = (n/2) \cdot (t_1 + t_n)$, and for a geometric series the n th sum is $s_n = t_1(1 - r^n)/(1 - r)$.

Series either converge on some real number value or they diverge. All arithmetic series diverge, and geometric series diverge for a common ratio greater than or equal to 1 or less than or equal to -1.

Problems for Sec. 9-3

- 1) For the magic ball bounding to 110 percent of its height in Sec. 9-2, find the total distance traveled before reaching the height of the tenth bounce.
- 2) Find the sum of the first n positive integers for the following values of n : 10, 100, 1000, and 10000.
- 3) In the song "The Twelve Days of Christmas," gifts are bestowed upon the singer in the following pattern: the first day she receives a partridge in a pear tree; the second day two turtle doves and a partridge in a pear

tree; the third day three French hens, two turtle doves, and a partridge in a pear tree. This continues for 12 days. On the twelfth day she receives $12 + 11 + \dots + 2 + 1$ gifts. How many gifts were there altogether? Note that the figure asked for here is the twelfth term of the sequence of partial sums of the sequence of partial sums of the sequence of positive integers.

9-4 More on Series

There are many series that have importance in the field of mathematics which are neither arithmetic nor geometric.

It can be shown that the cosine is the sum of an infinite sequence:

$$\cos(x) = 1 - \frac{x^2}{2!} + \frac{x^4}{4!} - \dots + (-1)^{n+1} \frac{x^{2n-2}}{(2n-2)!} + \dots$$

While this is a very tedious calculation by hand, it is relatively simple with the aid of a computer program. As with finding zeros for polynomials, we use a relative comparison to decide when to stop (see line 180 of program CØSINE). However, in the case of polynomial evaluation, we were using the value at the midpoint of an interval which we knew contained the true value. In that case we had a measure of relative error. In the present situation we have somewhat less information. We have only the sum of n terms to compare with the sum of $n - 1$ terms. Thus we are saying that the magnitude of the most recent term is small enough to stop summing. When the magnitude of the most recent term is very small compared to the sum so far, we may expect the error to be small also, but not necessarily as small. We have not attempted to measure the cumulative effect of the remaining terms, although methods exist for evaluating it.

```

CØSINE

94  REM * THIS PROGRAM APPROXIMATES COSINE X
95  REM USING TERMS OF A SERIES
100 PRINT "FIND CØSINE ØF";
110 INPUT X
120 LET S1 = S = N = F = 1
130 PRINT N; S
140 LET N = N+1
150 LET S1 = S
152
154 REM * F IS THE VALUE OF FACTORIAL 2*N-2
160 LET F = F*( 2*N-2 )*( 2*N-3 )
170 LET S = S + ((-1)^(N+1) * X^( 2*N-2 )/F )
→180 IF ABS(S-S1)/(ABS(S)+ABS(S1)) > 1E-6 THEN 130
190 PRINT "BY COMPUTER CØSINE FUNCTION"; CØS(X)
200 END
RUN
CØSINE

FIND CØSINE ØF? 1.57
1 1
2 -0.23245
3 2.07055E-2
4 -9.45914E-5
5 8.20947E-4
6 7.95873E-4
7 7.96341E-4
8 7.96335E-4
BY COMPUTER CØSINE FUNCTION 7.96334E-4

```

Similarly it can be shown that

$$\sin(x) = x - \frac{x^3}{3!} + \frac{x^5}{5!} - \dots + (-1)^{n+1} \frac{x^{2n-1}}{(2n-1)!}$$

Evaluation of this is left as a problem.

Problems for Sec. 9-4

- 1) Write a program to calculate $\sin(x)$ using the series in this section.
- 2) Each of the following series approaches pi as n increases.

$$(a) \quad 4 \left(1 - \frac{1}{3} + \frac{1}{5} - \dots + (-1)^{n-1} \frac{1}{(2n-1)} + \dots \right)$$

$$(b) \quad 6 \left(\frac{1}{1^2} + \frac{1}{2^2} + \dots + \frac{1}{n^2} \right)$$

$$(c) \quad 8 \left(\frac{1}{1^2} + \frac{1}{3^2} + \dots + \frac{1}{(2n-1)^2} \right)$$

Write a program to compare convergence for each of the above.

- 3) The constant e , whose value is approximately 2.718, is of importance in calculus. It can be shown that

$$\frac{1}{0!} + \frac{1}{1!} + \frac{1}{2!} + \dots + \frac{1}{n!}$$

and

$$\left(1 + \frac{1}{n} \right)^n$$

both approach e as n increases. Compare convergence for the two different methods of calculating e .

- 4) One method of approximating pi is to select random points in a square and find how many of them fall within a quarter circle whose radius is a side of the square. The number of points that fall within the quarter circle should be proportional to the area. The area of the quarter circle is $\frac{1}{4}\pi r^2$, whereas the area of the square is r^2 . Thus four times the ratio of circle to square should approximate pi. This is a variation of the Monte Carlo method. Write a program to select from 1,000 to 10,000 such points to obtain an approximate value for pi.

10 MATRICES

10-1 Introduction

A matrix is simply a rectangular array of numbers. As such, an array is a set of numbers arranged in rows and columns. This is, of course, exactly the array we have been using whenever we have used subscripted numeric variables in BASIC. A matrix may also consist of a single row or a single column. Such arrays are sometimes called "row vectors" and "column vectors."

It is the purpose of this chapter to study some of the properties of matrices and see some applications. We will not concern ourselves with theorems and their proofs. A brief review of Sec. 1-5 at this time might be helpful.

Matrices may be studied in a totally abstract setting, but it is useful to have a concrete example. Suppose that we are operating the Framis Corporation, which employs three salesmen (it could be 300): Brown, Jones, and Smith. Brown, Jones, and Smith are selling clevises, hammer handles, shoehorns, and whipsockets. In a given week the three salesmen turn in orders for merchandise as shown in Table 10-1a.

One fundamental piece of information is the amount of money brought in by each salesman. To calculate that we need the prices as shown in Table 10-1b. We can find subtotals by multiplying the price of an item by the number of items. The subtotals are shown in Table 10-2a. Now to obtain each salesman's total, we simply add across the rows to get the figures shown in Table 10-2b.

TABLE 10-1a ARRAY S

| <i>Salesman</i> | <i>Clevis</i> | <i>Hammer handle</i> | <i>Shoehorn</i> | <i>Whipsocket</i> |
|-----------------|---------------|--------------------------|-----------------|-------------------|
| Brown | 30 | 800 | 50 | 20 |
| Jones | 50 | 31 | 40 | 10 |
| Smith | 0 | 500 | 50 | 90 |

TABLE 10-2a

| Salesman | Clevis | Hammer | | |
|----------|--------|----------|----------|------------|
| | | handle | Shoehorn | Whipsocket |
| Brown | \$30 | \$312.00 | \$24.50 | \$ 75.80 |
| Jones | 50 | 12.08 | 19.60 | 37.90 |
| Smith | 0 | 195.00 | 24.50 | 341.10 |

TABLE 10-1b ARRAY P

| Item | Price |
|------------------|--------|
| Clevis | \$1.00 |
| Hammer handle | 0.39 |
| Shoehorn | 0.49 |
| Whipsocket | 3.79 |

TABLE 10-2b ARRAY M

| Salesman | Dollar sales |
|----------|--------------|
| Brown | \$442.30 |
| Jones | 119.59 |
| Smith | 560.60 |

To make the discussion easier, we label the array of Table 10-1a as S, the array of Table 10-1b as P, and the array of Table 10-2b as M. Thus to get $M(1,1)$, we add the products $S(1,I)*P(I,1)$, for I going from one to four, and to get $M(2,1)$, we sum the products $S(2,I)*P(I,1)$, for I going from one to four. That makes $M(J,1)$ the sum of the products $S(J,I)*P(I,1)$ for J going from one to three and for I going from one to four. If the P array had had a second column, such as the salesmen's commission per item, we could carry out the above process for the second column, getting $M(J,K)$ by summing up the products $S(J,I)*P(I,K)$, for K going from one to the number of columns in P, J going from one to the number of rows in S, and I going from one to the number of columns in S. Note that the number of columns in S must equal the number of rows in P and that the product array has the number of rows in S and the number of columns in P. This is exactly the definition for matrix multiplication. Therefore, instead of constructing triply-nested loops to perform the algorithm described above, we take advantage of the BASIC matrix multiplication statement (see line 290 of program SALES1). To make the run of the program more readable, we have used string lists to provide labeling.

SALES1

```

94 REM * THIS PROGRAM CALCULATES SALES TOTALS
95 REM USING MATRICES
100 DIM S(3,4), P(4,1), M(3,1), IS(4), SS(3)
110 MAT READ S, P, IS, SS
112
114 REM * PRINT RAW DATA IN LINES 120 THROUGH 260
120 PRINT "SALESMAN\ITEM",
130 FOR I = 1 TO 4
140 PRINT IS(I),
150 NEXT I
152
160 FOR I = 1 TO 3
170 PRINT SS(I),
180 FOR J = 1 TO 4

```

```

190     PRINT S(I,J),
200     NEXT J
202
210 NEXT I
220 PRINT
222
230 PRINT "ITEM", "PRICE"
240 FOR I = 1 TO 4
250     PRINT IS(I), P(I,1)
260 NEXT I
270 PRINT
272
274 REM * CALCULATE TOTALS IN LINE 290
280 PRINT "SALESMAN", "DOLLAR SALES"
282
→ 290 MAT M = S*P
300 FOR I = 1 TO 3
310     PRINT SS(I), M(I,1)
320 NEXT I
322
324 REM
330 DATA 30, 800, 50, 20
340 DATA 50, 31, 40, 10
350 DATA 0, 500, 50, 90
352
360 DATA 1, .39, .49, 3.79
362
370 DATA CLEVIS, HAMMER HANDLE
380 DATA SHØE HØRN, WHIPSØCKET
382
390 DATA BRØWN, JONES, SMITH
400 END
RUN
SALES1

```

| SALESMAN\ITEM | CLEVIS | HAMMER HANDLE | SHØE HØRN | WHIPSØCKET |
|---------------|--------|---------------|-----------|------------|
| BRØWN | 30 | 800 | 50 | 20 |
| JØNES | 50 | 31 | 40 | 10 |
| SMITH | 0 | 500 | 50 | 90 |

| ITEM | PRICE |
|---------------|-------|
| CLEVIS | 1 |
| HAMMER HANDLE | 0.39 |
| SHØE HØRN | 0.49 |
| WHIPSØCKET | 3.79 |

| SALESMAN | DOLLAR SALES |
|----------|--------------|
| BRØWN | 442.3 |
| JØNES | 119.59 |
| SMITH | 560.6 |

It may strike you that SALES1 is rather long, and indeed it is. However, most of the program is devoted to producing nicely formatted output. If all that is required is the three dollar amounts at the end of the printout, that can be done with an extremely short program having just one calculation statement and one print statement, as shown in program SALES2.

```

SALES2
100 DIM S(3,4), P(4,1), M(3,1)
110 MAT READ S, P
→ 290 MAT M = S*P
310 MAT PRINT M
330 DATA 30, 800, 50, 20
340 DATA 50, 31, 40, 10
350 DATA 0, 500, 50, 90

```

```

360 DATA 1, .39, .49, 3.79
400 END
RUN
SALES2

```

```

442.3
119.59
560.6

```

There are many properties of matrices which come to light through the process of just experimenting with different relationships. So it is recommended that you do as many problems as possible and that you work on problems of your own throughout this chapter.

Summary of Sec. 10-1

Matrices are not only convenient as storage areas for data, they possess mathematical properties that are both interesting and of practical value. The mathematics of matrix algebra is fairly complex, containing numerous abstract, involved, and intricate theorems. The thrust of our work will be to use familiar properties to develop new facts.

Problems for Sec. 10-1

- 1) As manager of the Framis Corporation of this section, you are interested only in total sales. Create a row vector T to contain the sales totals by item for the week. Then find $T \cdot P$ and print it.
- 2) MAT READ the integers 1 through 12 into both a column vector C and a row vector R . Find $R \cdot C$ and $C \cdot R$ and print them both.
- 3) Write a program to print integer powers of an array. How must the number of rows and columns be related for this?
- 4) A light fixture manufacturer makes three different fixtures requiring parts as shown in the table and wishes to make 800 of fixture A, 200 of fixture B, and 1,500 of fixture C. Write a program to find how many bulbs, switches, meters of wire, and screws will be needed.

| | A | B | C |
|----------------|----|---|----|
| Bulbs | 3 | 1 | 4 |
| Switches | 1 | 1 | 2 |
| Meters of wire | 9 | 2 | 3 |
| Screws | 15 | 8 | 12 |

- 5) Find any or all of the following products:

$$(a) \begin{bmatrix} 1 & 0 & 0 \\ 1 & 0 & 0 \\ 1 & 0 & 0 \end{bmatrix} \cdot \begin{bmatrix} 1 & 2 & 3 \\ 4 & 5 & 6 \\ 7 & 8 & 9 \end{bmatrix} \quad (b) \begin{bmatrix} 0 & 1 & 0 \\ 0 & 1 & 0 \\ 0 & 1 & 0 \end{bmatrix} \cdot \begin{bmatrix} 1 & 2 & 3 \\ 4 & 5 & 6 \\ 7 & 8 & 9 \end{bmatrix}$$

$$(c) \begin{bmatrix} 1 & 0 & 0 \\ 0 & 1 & 0 \\ 0 & 0 & 1 \end{bmatrix} \cdot \begin{bmatrix} 1 & 2 & 3 \\ 4 & 5 & 6 \\ 7 & 8 & 9 \end{bmatrix}$$

6) Find the result:

$$\begin{bmatrix} [1 & 1 & 1] \cdot \begin{bmatrix} 30 & 800 & 50 & 20 \\ 50 & 31 & 40 & 10 \\ 0 & 500 & 50 & 90 \end{bmatrix} \end{bmatrix} \cdot \begin{bmatrix} 1.00 \\ .39 \\ .49 \\ 3.79 \end{bmatrix}$$

and compare with the results of problem 1.

10-2 Solving Simultaneous Linear Equations Using *MAT INV*

The matrix equation,

$$\begin{bmatrix} a_1 & b_1 & c_1 \\ a_2 & b_2 & c_2 \\ a_3 & b_3 & c_3 \end{bmatrix} \cdot \begin{bmatrix} x \\ y \\ z \end{bmatrix} = \begin{bmatrix} d_1 \\ d_2 \\ d_3 \end{bmatrix} \quad (10-1)$$

can be multiplied out on the left side to obtain

$$\begin{bmatrix} a_1x + b_1y + c_1z \\ a_2x + b_2y + c_2z \\ a_3x + b_3y + c_3z \end{bmatrix} = \begin{bmatrix} d_1 \\ d_2 \\ d_3 \end{bmatrix} \quad (10-2)$$

We say that two matrices are equal if each entry of one equals the corresponding entry of the other. (Each entry of a matrix is often referred to as an element of the matrix.) For $MAT A = MAT B$ that means $A(I,J) = B(I,J)$ for all values of I and J . Therefore, we may say that

$$\begin{aligned} a_1x + b_1y + c_1z &= d_1 \\ a_2x + b_2y + c_2z &= d_2 \\ a_3x + b_3y + c_3z &= d_3 \end{aligned} \quad (10-3)$$

Equation (10-3) constitutes a system of three linear equations in three unknowns. Actually Eqs. (10-1), (10-2), and (10-3) are simply three different ways of writing the same equality.

We want to solve the set of equations (10-3). It will be easier to discuss the solution if we assign variables to the matrices of Eq. (10-1) as follows:

$$C = \begin{bmatrix} a_1 & b_1 & c_1 \\ a_2 & b_2 & c_2 \\ a_3 & b_3 & c_3 \end{bmatrix} \quad S = \begin{bmatrix} x \\ y \\ z \end{bmatrix} \quad K = \begin{bmatrix} d_1 \\ d_2 \\ d_3 \end{bmatrix}$$

Matrix C may be referred to as the coefficient matrix, S the solution matrix, and K the matrix of constants. Now we may rewrite Eq. (10-1) in the form

$$C * S = K \quad (10-4)$$

and proceed to solve for S .

It would be very convenient if we could just divide both sides by C . But it turns out that the division of one matrix by another is not an easily describable process. However, division by C is equivalent to multiplication by the inverse of C and the inverse of C , if it exists, is easily obtained in BASIC.

Before we use an inverse to solve simultaneous linear equations let's look more closely at just what the inverse of a matrix is. The inverse of a matrix C is the matrix C^{-1} such that the product of C and C^{-1} is the identity matrix. The identity matrix has the same number of rows as columns and is filled with zeros except for the upper left to lower right diagonal, which is filled with ones. Note that in order for a matrix to have an inverse, it must be square.

Let's find, for example, the inverse of

$$\begin{bmatrix} 5 & 6 \\ 7 & 8 \end{bmatrix}$$

We are looking for a matrix with entries a , b , c , and d such that

$$\begin{bmatrix} a & b \\ c & d \end{bmatrix} \cdot \begin{bmatrix} 5 & 6 \\ 7 & 8 \end{bmatrix} = \begin{bmatrix} 1 & 0 \\ 0 & 1 \end{bmatrix}$$

Finding the product on the left we get

$$\begin{bmatrix} 5a + 7b & 6a + 8b \\ 5c + 7d & 6c + 8d \end{bmatrix} = \begin{bmatrix} 1 & 0 \\ 0 & 1 \end{bmatrix}$$

If two matrices are equal, then their corresponding entries are equal. So we get the following four equations with four unknowns:

$$5a + 7b = 1 \quad 6a + 8b = 0$$

$$5c + 7d = 0 \quad 6c + 8d = 1$$

We can easily solve these equations to get $a = -4$, $b = 3$, $c = 3.5$, and $d = -2.5$. Therefore,

$$\begin{bmatrix} -4 & 3 \\ 3.5 & -2.5 \end{bmatrix} \cdot \begin{bmatrix} 5 & 6 \\ 7 & 8 \end{bmatrix} = \begin{bmatrix} 1 & 0 \\ 0 & 1 \end{bmatrix}$$

or

$$\begin{bmatrix} 5 & 6 \\ 7 & 8 \end{bmatrix}^{-1} = \begin{bmatrix} -4 & 3 \\ 3.5 & -2.5 \end{bmatrix}$$

We can easily verify this with the demonstration program MATINV. (Note that the computer in some cases, unlike our example here, is susceptible to slight roundoff errors when the MAT INV statement is used.)

Now to get back to solving simultaneous linear equations. We had the

```

MATINV
94  REM * THIS IS A PRØGRAM TO DEMONSTRATE MAT INV
100 DIM X(2,2), A(2,2), P(2,2)
110 MAT READ A
120 MAT X = INV(A)
122
130 PRINT "ØRIGINAL MATRIX"
140 MAT PRINT A
150 PRINT
152
160 PRINT "INVERSE MATRIX"
170 MAT PRINT X
180 PRINT
182
190 PRINT "THE PRØDUCT IS"
200 MAT P = X*A
210 MAT PRINT P
212
214 REM
220 DATA 5,6, 7,8
230 END
RUN
MATINV

ØRIGINAL MATRIX

  5          6
  7          8

INVERSE MATRIX

 -4          3
 3.5        -2.5

THE PRØDUCT IS

  1          0
  0          1

```

matrix equation, $C * S = K$. Now

$$C^{-1} * C * S = C^{-1} * K \quad (10-5)$$

and a matrix times its inverse gives the identity matrix, sometimes designated I. Thus $C^{-1} * C = I$. The identity matrix has the property that for any matrix M with dimensions compatible with the dimensions of I,

$$I * M = M * I = M$$

Thus Eq. (10-5) becomes

$$I * S = C^{-1} * K$$

or

$$S = C^{-1} * K$$

and we have solved Eq. (10-4) for S, which was our purpose. It is now a relatively simple matter to write a program (see program SOLVE) to solve the system,

$$\begin{aligned}
 x + 2y - z &= 2 \\
 3x - 3y + 2z &= 3 \\
 4x - y + 2z &= 8
 \end{aligned} \quad (10-6)$$

```

SOLVE

94  REM * THIS PROGRAM SOLVES SIMULTANEOUS LINEAR
95  REM EQUATIONS USING THE MAT INV STATEMENT
100 DIM C(3,3), S(3,1), K(3,1), N(3,3)
110 MAT READ C, K
120 MAT N = INV(C)
130 MAT S = N*K
140 PRINT "SOLUTIONS:"
150 MAT PRINT S
152
154 REM
160 DATA 1,2,-1, 3,-3,2, 4,-1,2
170 DATA 2,3,8
180 END
RUN
SOLVE

SOLUTIONS:

1.
2.
3.

```

In program `SOLVE`, the column vector,

$$S = \begin{bmatrix} 1 \\ 2 \\ 3 \end{bmatrix}$$

translates back to $x = 1$, $y = 2$, and $z = 3$. We may now substitute these values in Eq. (10-6) to verify that they do in fact solve the system of equations.

Summary of Sec. 10-2

We have seen that sets of simultaneous linear equations may be solved by considering an equivalent matrix equation $C*S = K$, where C is the coefficient matrix, S is a column vector which contains the values of the variables in the original set of linear equations, and K is a column vector containing the constant terms in the original set of linear equations. We may solve for S by finding the inverse of matrix C , so that $S = C^{-1}*K$. The inverse may be found with the BASIC statement `MAT I = INV(C)`. For systems of simultaneous linear equations having a unique solution, `MAT C` will always be square, which is one of the requirements for having an inverse.

Problems for Sec. 10-2

1) Let

$$A = \begin{bmatrix} 4 & -4 & 4 \\ 1 & 1 & 7 \\ -3 & 9 & -8 \end{bmatrix}$$

Find the print A^{-1} , $A*A^{-1}$, and $A^{-1}*A$.

2) Let

$$B = \begin{bmatrix} -8 & -3 \\ 0 & -1 \end{bmatrix}$$

Find B^{-1} and print it. Verify by hand-computing the inverse of B .
Find and print $B*B^{-1}$ and $B^{-1}*B$.

3) Solve for x and y :

$$-2x - 5y = -16$$

$$-x + 4y = 31$$

4) Solve for x , y , and z :

$$2x - 9y - 5z = 2$$

$$7x - 6y + 5z = -35$$

$$9x - 6y + 5z = -39$$

5) Solve for x , y , and z :

$$3x + 4y + z = 7$$

$$5x - 6y + 3z = 8$$

$$3x + 4y + z = -3$$

6) Solve for w , x , y , and z :

$$6w + 3x + 6y + 5z = -12$$

$$-7w + 5x - 7y - z = 77$$

$$-3w + x + 3y + 6z = 31$$

$$-2w - 4x + 4y - 7z = -76$$

7) Solve for w , x , y , and z :

$$-3w + 6x - 5y - z = -32$$

$$w + 9x - 5y - 2z = 9$$

$$w + 6y + 5z = 2$$

$$-7w + 4x - y + 5z = -86$$

8) Solve for x , y , and z :

$$2x + 4y - 3z = -11.9$$

$$-9x - 3y = 58.5$$

$$-9x + 8y + 5z = 66.6$$

9) Solve for v , w , x , y , and z :

$$7v + 6w - 3x - y + 9z = 26.3$$

$$-9v + 2w + 9x + 5y + z = 91.1$$

$$-3v + 4w + 5x + 5z = 62.9$$

$$6v - 8x - 2y - 6z = -55.6$$

$$-3v - 9w + 5x + 7y + 3z = -25.9$$

10) Let

$$A = \begin{bmatrix} 1 & -2 & 3 \\ 5 & -1 & -2 \\ 0 & 3 & 4 \end{bmatrix} \text{ and } B = \begin{bmatrix} 2 & -4 & 0 \\ -3 & 1 & 2 \\ 5 & 2 & -5 \end{bmatrix}$$

Find and print $(A*B)^{-1}$ and $B^{-1}*A^{-1}$

- 11) Write a program that can solve sets of simultaneous linear equations having different numbers of equations. Provide an item of data that is the number of equations and redimension all matrices accordingly.

11

SOME TOPICS OF STATISTICS

11-1 Introduction

The possibilities for using the computer to analyze and summarize large amounts of data are virtually unlimited. This chapter will introduce just a few fundamental statistical calculations.

11-2 Average, Variance, and Standard Deviation

One of the most common measures of statistical information is the average or arithmetic mean. The average is the sum of the measures divided by the number of measures. In some cases the mere task of counting the number of measurements may be a job in itself. So we can even use the computer to do the counting for us. All that is necessary is to append an item of artificial data as a flag to stop counting and calculate the average, as shown in program AVG.

```
AVG
94  REM * THIS PROGRAM COUNTS DATA AND
95  REM  CALCULATES AVERAGE
100 LET N = T = 0
110 READ D
120 IF D = .01 THEN 160
130 LET N = N+1
140 LET T = T+D
150 GOTO 110
160 PRINT "  MEASUREMENTS"; N
170 LET A = T/N
190 PRINT "AVERAGE MEASURE"; A
492
494 REM
500 DATA 98, 80, 73, 92, 77, 84, 83, 79, 87, 73
510 DATA 99, 63, 63, 92, 81, 93, 47, 53, 89, 100
520 DATA 98, 71, 73, .01
530 END
      ↑
```

```

RUN
AVG

MEASUREMENTS 23
AVERAGE MEASURE 80.3478

```

The average for a set of data gives no idea of the spread or dispersion of the data. The average of zero and 100 is 50, and the average of 49 and 51 is also 50. We could get some idea by having the computer find for us the largest and the smallest measures. Even that information could be misleading, since the largest measure could be much larger than the next largest, or the smallest could be much smaller than the next smallest. One way to gain some insight into the distribution of the measures is to find the average of the amount by which each measurement differs or deviates from the average of the measures. There is a flaw here, however, as some will deviate by a positive amount and some will deviate by a negative amount, thus cancelling each other out. Using mean absolute deviation would avoid this difficulty. However, expressions involving absolute value are difficult to work with algebraically, and statisticians thus find the average of the squares of the deviations. This figure is called the "sample variance." In order to write a formula for variance, we use the Greek letter sigma, \sum , which indicates summation. Defining average using summation notation looks like this:

$$A = \frac{\sum_{i=1}^n x_i}{n}$$

The average A is the sum of all values of x_i for i going from 1 to the number of measurements, which is n , divided by the number of measurements. We define variance in terms of the average as follows:

$$V = \frac{\sum_{i=1}^n (x_i - A)^2}{n}$$

Even the variance, which gives an indication of how measurements are distributed, doesn't indicate actual dispersion. It indicates the square of dispersion. Thus we take the square root of V , getting a number called "standard deviation":

$$S^2 = \frac{\sum_{i=1}^n (x_i - A)^2}{n}$$

and

$$S = \sqrt{\frac{\sum_{i=1}^n (x_i - A)^2}{n}}$$

Now if we try to apply a computer program directly to the formula for S^2 , we soon find that we will have to READ the DATA twice, once to find the average, and again to get each value of $x_i - A$. This is not a problem for small amounts of data, but since it can be avoided, let's do so.

It can be shown that

$$\frac{\sum_{i=1}^n (x_i - A)^2}{n} = \frac{1}{n} \sum_{i=1}^n x_i^2 - A^2$$

This means that we can, alternatively, have the computer sum up the squares of the measures rather than the squares of the deviations. This can easily be incorporated into program AVG. See lines 150 and 210 of program VAR.

```

VAR
94  REM * THIS PROGRAM COUNTS DATA AND CALCULATES
95  REM THE AVERAGE, VARIANCE AND STANDARD DEVIATION
100 LET N = T = T1 = 0
110 READ D
120   IF D = .01 THEN 170
130 LET N = N+1
140 LET T = T+D
-- 150 LET T1 = T1 + D^2
160 GOTO 110
170 PRINT "      MEASUREMENTS"; N
172
180 LET A = T/N
190 PRINT "  AVERAGE MEASURE"; A
192
200 LET A1 = T1/N
-- 210 LET V = A1 - A^2
220 PRINT "      VARIANCE"; V
222
230 LET S = SQR(V)
240 PRINT "STANDARD DEVIATION"; S
492
494 REM
500 DATA 98, 80, 73, 92, 77, 84, 83, 79, 87, 73
510 DATA 99, 63, 63, 92, 81, 93, 47, 53, 89, 100
520 DATA 98, 71, 73, .01
530 END
RUN
VAR
      MEASUREMENTS 23
  AVERAGE MEASURE 80.3478
      VARIANCE 202.314
STANDARD DEVIATION 14.2237

```

Summary of Sec. 11-2

In this section, the average, or arithmetic mean, variance, and standard deviation have all been defined. We have written programs to calculate the average and standard deviation.

Problems for Sec. 11-2

- 1) Modify program AVG so that the computer tells us the highest and the lowest measures.

- 2) Modify program VAR so that we get the deviations of the largest and smallest measures from average in terms of the number of standard deviations. (If the largest measure is 91 for an average of 70 and the standard deviation is 7, then the largest measure would be three standard deviations from average.)
- 3) Often in practice we use what is called the "weighted average." Suppose that tests count three quizzes and that the final exam counts two tests. Find the weighted average for quiz marks 70, 80, and 73, test marks 63, 82, and 91, and a final exam of 83.
- 4) Generate 100 random numbers from 1 to 201. Calculate the average and standard deviation.
- 5) Generate 100 random numbers from -100 to 100 and calculate the average and standard deviation.
- 6) Devise a scheme without reading data twice for finding accurately the average and standard deviation for the following data: 9999.12, 9999.36, 9999.64, 10000.03, 10000.41, 9999.83, 9999.51, 9999.13 and 10000.08. Due to roundoff error, many programs will give a large standard deviation for the above data. (Hint: we can simply measure differences from 10000 instead of from zero.)

11-3 Median

The median is the middle value. Sometimes the median is presented as an item of statistical information, such as median income or median weight. If there are an even number of data items, then the median is the average of the middle two values. One reason for using the median is that it tends to be less affected by a few widely dispersed items of data than the average. There are no particularly difficult calculations required to find the median. What does have to be done, though, is to first arrange the data in numerical order. Thus let us develop an ordering routine.

There are many, many ways of ordering. Some ordering procedures are very elaborate and some are very simple. As the number of items to be sorted increases, the need for efficiency increases. The study of sorting is a fascinating and intriguing one. However, we hesitate to become too involved at this time. We will instead develop an ordering routine that works with only a little attention to efficiency and defer a more sophisticated study of ordering for another time and place.

If we test every adjacent pair of numbers in a list and find that they are in order, then we know that the entire list is in order. This is called a "bubble sort." If we find any adjacent pair that is not in order, then we can direct the computer to exchange those two elements so that they are in order. If every time that we make such an exchange, we turn a switch on by letting $S = 1$, then we can determine at the end of checking through the list that an exchange has been made and that the list might not be in order yet. If after scanning the entire list we find that switch S is still zero, then we know that no exchange has been made and the list must be in order. After the first scan through the list, we know that the number at the end of the list is the highest or lowest depending on which order we specify. That is, it is the number that will be there when the list is finally ordered. Thus we do not need to check the entire list the next time; we can check one less item. See program ORDER.

```

ORDER

94  REM * THIS PROGRAM ORDERS UP TO 200 NUMBERS
100 DIM L(200)
102
104 REM * READ AND COUNT DATA
110 LET I = 0
120 LET I = I+1
130   IF I <= 200 THEN 160
140 PRINT "CURRENT LIMIT IS 200 NUMBERS"
150 STOP
160 READ L(I)
170   IF L(I) <> .01 THEN 120
180 LET N = I = I-1
184 REM * TURN SWITCH OFF AND BEGIN SORT
190 LET S = 0
200 LET N = N-1
210 FOR J = 1 TO N
→ 220   IF L(J) >= L(J+1) THEN 270
222
224   REM * EXCHANGE ELEMENTS AND TURN SWITCH ON
230   LET S1 = L(J)
240   LET L(J) = L(J+1)
250   LET L(J+1) = S1
→ 260   LET S = 1
270 NEXT J
272
274 REM * CHECK SWITCH
275 REM S = 0 SORT COMPLETE
276 REM S = 1 SORT NOT COMPLETE
→ 280 IF S = 1 THEN 190
282
284 REM * THE LIST IS IN ORDER - PRINT IT
290 FOR X = 1 TO I
300   PRINT L(X);
310 NEXT X
492
494 REM
500 DATA 98, 80, 73, 92, 77, 84, 83, 79, 87, 73
510 DATA 99, 63, 63, 92, 81, 93, 47, 53, 89, 100
520 DATA 98, 71, 73, .01
530 END
RUN
ORDER

100 99 98 98 93 92 92 89 87 84 83 81 80 79 77 73 73 73
71 63 63 53 47

```

Note that in line 220 we check for greater than or equal to. What would happen if we only checked for greater than? If there are two equal numbers in the list, the switch will always get turned on and cause the routine to be repeated endlessly. In program `ORDER` we have done two things in the interest of efficiency. We do not scan that part of the list that we know to be in order, and we quit when we know the entire list is in order.

There are other things that may be done to improve the efficiency of program `ORDER`. One is to sort "up" the list as well as "down." However, in spite of these precautions, the general procedure here is satisfactory only for relatively small amounts of data. If we are to order thousands or hundreds of thousands of data items, then there are far more efficient algorithms which we would have to use. The fundamental weakness in the procedure we have used is that on each pass the computer checks only one less pair of data items than on the previous pass. Much can be gained by partitioning the data to be ordered in such a way that only a small fraction of the data need be scanned each time an item is placed in its final spot in the list. However, such procedures generally require much more programming effort.

If all we want is the median, then there is no need to actually print the data in order. The middle number for I odd is $L(\text{INT}(I/2)+1)$ or $L(\text{INT}((I+1)/2))$. See line 320 of program MEDIAN.

```

MEDIAN

94  REM * THIS PROGRAM FINDS THE MEDIAN FOR
95  REM AN ODD NUMBER OF DATA ITEMS
100 DIM L(200)
110 LET I = 0
120 LET I = I+1
130   IF I <= 200 THEN 160
140 PRINT "CURRENT LIMIT IS 200 NUMBERS"
150 STOP
160 READ L(I)
170   IF L(I) <> .01 THEN 120
180 LET N = I = I-1
190   IF N/2 <> INT(N/2) THEN 220
200 PRINT "N EVEN"
210 STOP
220 LET S = 0
230 LET N = N-1
240 FOR J = 1 TO N
250   IF L(J) >= L(J+1) THEN 300
260   LET S1 = L(J)
270   LET L(J) = L(J+1)
280   LET L(J+1) = S1
290   LET S = 1
300 NEXT J
310   IF S = 1 THEN 220
312
→ 320 PRINT "MEDIAN"; L( INT((I+1)/2) )
492
494 REM
500 DATA 98, 80, 73, 92, 77, 84, 83, 79, 87, 73
510 DATA 99, 63, 63, 92, 81, 93, 47, 53, 89, 100
520 DATA 98, 71, 73, .01
530 END
RUN
MEDIAN

MEDIAN 81

```

As written, MEDIAN does not properly account for an even number of data items.

Problems for Sec. 11-3

- 1) Modify program MEDIAN to allow for both even and odd numbers of data items.
- 2) Modify ORDER so that it can be used to arrange in either ascending or descending order determined by an INPUT request.
- 3) Modify MEDIAN as in problem 1 and print the largest, smallest, and average value.
- 4) Generate 100 random numbers from 1 to 100 and find the median.
- 5) As written, program ORDER is efficient for a set of numbers in which only the first number in the list is out of order. But suppose only the last number is out of order. Then the program is slow. We can improve it by inserting an upward sort, taking the number that belongs at the top of the list up to the top in one pass and then not scanning that element again. Incorporate this step into the program.

11-4 Coefficient of Linear Correlation

Very often people have a set of data consisting of two or more figures for each object of the study and would like to know if there is a relation between them. For example, suppose we have test scores for five people for whom we also have IQ scores, as shown in Table 11-1. We would like to know if one score is a good predictor of the other score.

TABLE 11-1 IQ's and Test Scores
for Five People

| <i>IQ</i> | <i>TEST</i> |
|-----------|-------------|
| 110 | 80 |
| 105 | 84 |
| 134 | 92 |
| 128 | 71 |
| 92 | 83 |

There is a variety of formula and techniques for finding correlations. We present here a computational formula for finding the degree of linear correlation between two sets of data, X and Y .

$$r_{XY} = \frac{n \sum_{i=1}^n X_i Y_i - \sum_{i=1}^n X_i \sum_{i=1}^n Y_i}{n^2 V_X V_Y} \quad (11-1)$$

where r_{XY} is the linear correlation coefficient, V_X is the variance of the X data, and V_Y is the variance of the Y data.

Let's look at the correlation coefficient for the data of Table 11-1. See program CØRREL. The correlation is about .03. That may safely be taken to indicate that there is no correlation between these two sets of data. That is, IQ is unrelated to the test score. We can see by inspection that no obvious pattern is present.

We can get some idea of how the value of r is affected by various patterns in the data by simply using CØRREL with a variety of data. We present two additional runs for your observation.

CØRREL

```

94  REM * THIS PROGRAM CALCULATES CØRRELATION COEFFICIENT
100 LET N = S = S1 = S2 = T1 = T2 = 0
110 PRINT "IQ    TEST SCORE"
120 READ X,Y
130   IF X = 0 THEN 220
140 PRINT X; TAB(6); Y
150 LET N = N+1
152
154 REM * SUMMATIONS DONE IN LINES 160 THROUGH 200
160 LET S = S + X*Y
170 LET S1 = S1+X
180 LET S2 = S2+Y
190 LET T1 = T1 + X*2
200 LET T2 = T2 + Y*2
210 GØTØ 120
212

```

```

214 REM * VARIANCES CALCULATED IN LINES 220 THROUGH 270
220 LET A1 = S1/N
230 LET A2 = S2/N
240 LET B1 = T1/N
250 LET B2 = T2/N
260 LET V1 = SQR( B1 - A1^2 )
270 LET V2 = SQR( B2 - A2^2 )
272
280 LET R = ( N*S - S1*S2 ) / ( ( N+2)*V1*V2 )
290 PRINT
300: CORRELATION = #.###
310 PRINT USING 300, R
312
314 REM
320 DATA 110,80, 105,84, 134,92
330 DATA 128,71, 92,83, 0,0
340 END
RUN
CORREL

IQ      TEST SCORE
110     80
105     84
134     92
128     71
92      83

CORRELATION = .027

RUN
CORREL

IQ      TEST SCORE
134     92
128     84
110     83
105     80
92      71

CORRELATION = .930

RUN
CORREL

IQ      TEST SCORE
1       -2
2       -3
4       -5
5       -6

CORRELATION = *-1.000

```

We can see that correlation coefficients range from -1 to $.930$ in the sample of runs. It turns out that -1 to 1 is the true maximum range. A coefficient of one indicates perfect correlation. A coefficient of zero indicates no correlation, and a coefficient of negative one indicates perfect negative correlation. Generally, values between $-.40$ and $.40$ are considered to indicate that the variables are unrelated, whereas for -1 to $-.9$ and for $.9$ to 1 the variables are considered to be extremely closely related in a linear fashion. The larger the number of data items we use to calculate the value of r , the more reliable its value. For a small amount of data, the coefficient is more likely to be affected by a single stray or inaccurate item of data.

Often it may happen that we have more than two sets of data with which to work. With a slight modification of `CORREL`, we can easily find the linear

correlation coefficient for columns 1 and 2, 1 and 3, and 2 and 3 for the data shown in Table 11-2. See program runs labelled WEATHER. The program is actually CORREL with the READ statement modified as shown in each run. An alternative approach would be to RESTORE the data and use the entire program as a subroutine three times.

TABLE 11-2 Run Table Showing Normal, Record High, and Record Low Temperatures for 24 Selected Dates of the Year

| <i>Normal</i> | <i>High</i> | <i>Low</i> | <i>Normal</i> | <i>High</i> | <i>Low</i> |
|---------------|-------------|------------|---------------|-------------|------------|
| 32 | 61 | 4 | 32 | 63 | 5 |
| 46 | 81 | 14 | 53 | 91 | 27 |
| 33 | 61 | 2 | 34 | 63 | -2 |
| 58 | 90 | 35 | 63 | 90 | 37 |
| 36 | 68 | 11 | 41 | 86 | 10 |
| 68 | 97 | 44 | 72 | 98 | 44 |
| 74 | 102 | 52 | 76 | 98 | 56 |
| 62 | 89 | 34 | 55 | 89 | 34 |
| 76 | 97 | 56 | 74 | 94 | 56 |
| 50 | 84 | 30 | 44 | 72 | 21 |
| 71 | 97 | 49 | 67 | 93 | 44 |
| 39 | 68 | 11 | 33 | 60 | 7 |

120 READ X,Y,Z

RUN WEATHER

| | |
|----|-----|
| X | Y |
| 32 | 61 |
| 32 | 63 |
| 46 | 81 |
| 53 | 91 |
| 33 | 61 |
| 34 | 63 |
| 58 | 90 |
| 63 | 90 |
| 36 | 68 |
| 41 | 86 |
| 68 | 97 |
| 72 | 98 |
| 74 | 102 |
| 76 | 98 |
| 62 | 89 |
| 55 | 89 |
| 76 | 97 |
| 74 | 94 |
| 50 | 84 |
| 44 | 72 |
| 71 | 97 |
| 67 | 93 |
| 39 | 68 |
| 33 | 60 |

120 READ X,Z,Y

RUN WEATHER

| | |
|----|----|
| X | Y |
| 32 | 4 |
| 32 | 5 |
| 46 | 14 |
| 53 | 27 |
| 33 | 2 |
| 34 | -2 |
| 58 | 35 |
| 63 | 37 |
| 36 | 11 |
| 41 | 10 |
| 68 | 44 |
| 72 | 44 |
| 74 | 52 |
| 76 | 56 |
| 62 | 34 |
| 55 | 34 |
| 76 | 56 |
| 74 | 56 |
| 50 | 30 |
| 44 | 21 |
| 71 | 49 |
| 67 | 44 |
| 39 | 11 |
| 33 | 7 |

120 READ Z,X,Y

RUN WEATHER

| | |
|-----|----|
| X | Y |
| 61 | 4 |
| 63 | 5 |
| 81 | 14 |
| 91 | 27 |
| 61 | 2 |
| 63 | -2 |
| 90 | 35 |
| 90 | 37 |
| 68 | 11 |
| 86 | 10 |
| 97 | 44 |
| 98 | 44 |
| 102 | 52 |
| 98 | 56 |
| 89 | 34 |
| 89 | 34 |
| 97 | 56 |
| 94 | 56 |
| 84 | 30 |
| 72 | 21 |
| 97 | 49 |
| 93 | 44 |
| 68 | 11 |
| 60 | 7 |

CORRELATION = .944

CORRELATION = .984

CORRELATION = .920

For correlation normal to high, we get .944; for normal to low, we get .984; and for high to low, we get .920. These all indicate a high degree of linear correlation.

If we were to require the correlation coefficients for all pairs of columns for more than three columns, it is a bit awkward to use the method we used in program WEATHER. It would be a lot cleaner to read all the data into an array and manipulate the column subscripts to get all possible pairs. This is left as an exercise.

Summary of Sec. 11-4

We have presented a computational formula for obtaining the linear correlation coefficient. This is also referred to as the Pearson r . Values close to zero indicate a low degree of linear correlation, whereas values with absolute value close to one indicate a high degree of linear correlation.

Problems for Sec. 11-4

- 1) Write a program to generate 25 pairs of random numbers and compute the correlation coefficient. What value do you expect? Run the program several times.
- 2) Write a program to calculate the correlation coefficient for the integers 2 through 100 and the number of factors.
- 3) Do problem 2 for prime factors not including 1.
- 4) Write a program to find correlation coefficients for all pairs of columns by first reading the data into a single array as described in the section. Use the following data:

| a | b | c | d |
|-----|-----|-----|------|
| 39 | 12 | 2 | 1978 |
| 43 | 8 | 5 | 1749 |
| 25 | 4 | 1 | 1462 |
| 22 | 4 | 1 | 1288 |
| 21 | 11 | 11 | 1241 |
| 21 | 7 | 3 | 1176 |
| 32 | 10 | 2 | 1086 |
| 37 | 7 | 12 | 1026 |
| 18 | 2 | 1 | 1003 |
| 30 | 10 | 3 | 971 |

- 5) For the data given, find any or all of the following linear correlations:

| | a | b |
|-----------------------|-----|---------|
| (a) a and b | 1 | 1.04631 |
| (b) a^2 and b | 2 | 16.5958 |
| (c) a^3 and b | 3 | 84.0632 |
| (d) a^4 and b | 4 | 266.206 |
| (e) a and $\log(b)$ | 5 | 651.343 |
| | 6 | 1353.51 |
| | 7 | 2512.56 |
| | 8 | 4294.3 |
| | 9 | 6890.5 |
| | 10 | 10519 |
| | 11 | 15424 |

12 SIMULATION AND GAMES

12-1 Introduction

The ability of the computer to store information, generate random numbers, and make decisions makes it well suited for simulations of all kinds. Computers can be programmed to play games. Programs can be written to simulate business activity, social phenomena, and numerous activities in the physical sciences. Computers can be used to conduct gambling enterprises, schedule classes, and manage production schedules. Some situations are dealt with by having the computer investigate all possible alternatives. Other situations are so complex that a procedure must be found that enables the computer to make a best reasonable decision which may not be the best possible decision. For example, it is possible to write an unbeatable tic-tac-toe program. However, the game of chess allows so many possible sequences of moves that it is impossible to write a program for existing computers to investigate them all.

The purpose of this chapter is to present a few examples of simulation and to suggest areas for further investigation.

12-2 Lines at the Bank

As the manager of a new bank branch, you are interested in knowing what to expect in the way of teller requirements. You are presented a bank that has five windows. As a preliminary trial, you make the following estimates and assumptions:

1. Assume that there is always a customer waiting with a four-minute transaction when the bank opens at 9 AM.
2. Always open two windows at 9 AM.
3. Customers will tolerate only as many as 10 persons per line; thus when all lines are full, a new window must be opened.

4. During every minute of the day one or two or no customers will enter with equal probability.

5. Every customer after the first has transactions that will last one, two, or three minutes with equal probability.

6. A new customer upon entering the bank goes to the line with the fewest persons. In case of a tie, the customer takes the line closest to the door.

7. The bank closes at 3 PM.

Our job now is to write a computer program that reacts to each of the restrictions above and keeps track of the day's business. One possible simulation is to use two arrays—one from the customer's point of view and one from the window's point of view. Both arrays have five columns, one per window. The customer array has 10 rows to allow as many as 10 people in line. The window array has four rows. The first row contains a '1' to signify that the window is open and a '0' to signify that the window is closed. The second row contains the number of people in line for that window. The third row contains the number of people served since the run began. The fourth row contains the number of minutes that the window has been open. The customer array contains the number of minutes each customer in line will take.

In program LINES, all loops FOR W1 = 1 TO 5 scan all five windows. Lines 200 and 210 open two loops to keep track of time. H stands for hours and M1 stands for minutes of that hour. Line 240 looks to see if a window is open, and line 250 adds one minute to open time for the window. Line 260 looks to see if anyone is in line at the open window. Lines 390 through 500 search for the line having the fewest people. Numerous other relevant comments appear in the REM statements of program LINES.

LINES

```

94  REM * THIS PROGRAM SIMULATES LINES AT
95  REM  TELLER WINDOWS OF A BANK
96
97  REM * ARRAY L IS THE CUSTOMER ARRAY
98  REM  ARRAY R IS THE WINDOW ARRAY
100 DIM L(10,5), R(4,5), AS(4)
105 RANDOMIZE
110 MAT READ AS
120 MAT R = ZER
130 MAT L = ZER
132
134 REM * OPEN WINDOWS 1 AND 2 BY PLACING A
135 REM  1 IN ROW 1 OF COLUMNS 1 AND 2 IN ARRAY R
140 LET R(1,1) = R(1,2) = 1
142
144 REM * THE FIRST CUSTOMER ENTERS WITH A
145 REM  FOUR MINUTE TRANSACTION
150 LET L(1,1) = 4
160 LET R(2,1) = 1
162
164 REM * SET UP LOOPS TO KEEP TRACK OF TIME
200 FOR H = 0 TO 5
210   FOR M1 = 1 TO 60
220     LET T = 60*H + M1
222
224     REM * THIS LOOP ADJUSTS TIME FOR
225     REM  CUSTOMERS AND WINDOWS
230     FOR W1 = 1 TO 5
240       IF R(1,W1) = 0 THEN 350
250       LET R(4,W1) = R(4,W1)+1

```

```

260         IF R(2,W1) = 0 THEN 350
262
264     REM * THERE IS A LINE
265     REM  REDUCE FIRST PERSON'S TIME
270     LET L(1,W1) = L(1,W1)-1
280     IF L(1,W1) <> 0 THEN 350
282
284     REM * END OF TRANSACTION - MOVE PEOPLE UP IN LINE
290     FOR P= 1 TO R(2,W1)-1
300     LET L(P,W1) = L(P+1,W1)
310     NEXT P
320     LET L( R(2,W1),W1 ) = 0
322
324     REM * ONE MORE TRANSACTION - ONE LESS PERSON
330     LET R(3,W1) = R(3,W1)+1
340     LET R(2,W1) = R(2,W1)-1
350     NEXT W1
352
354     REM * ENTER 0, 1 OR 2 CUSTOMERS
360     LET C = INT( RND(-1)*3 )
370     FOR C1 = 1 TO C
372
374     REM * SELECT TRANSACTION TIME
380     LET T1 = INT( RND(-1)*3+1 )
382
384     REM * NOW FIND THE SHORTEST LINE WITH
385     REM  LESS THAN TEN PEOPLE
390     LET N = R(2,1)
400     LET N1 = 1
410     FOR W1 = 2 TO 5
420     IF R(1,W1) = 0 THEN 460
430     IF R(2,W1) >= N THEN 460
432
434     REM * CURRENT LINE IS SHORTER
435     REM  SAVE WINDOW # AND # OF PEOPLE
440     LET N = R(2,W1)
450     LET N1 = W1
460     NEXT W1
462
464     IF N <= 9 THEN 590
470     FOR W1 = 1 TO 5
480     IF R(1,W1) = 0 THEN 570
490     NEXT W1
500
502     PRINT "ALL WINDOWS FULL AT"; T; "MINUTES"
504     MAT PRINT R;
506     STOP
508
510     REM * OPEN ANOTHER WINDOW
512     LET R(1,W1) = 1
514     LET N1 = W1
516     LET R(2,N1) = R(2,N1)+1
518     LET L( R(2,N1),N1 ) = T1
520     NEXT C1
522     NEXT M1
524
526     GOSUB 800
528
530     NEXT H
532     STOP
534
536     PRINT TAB(11); "AT THE END OF"; T/60; "HOURS"
538     PRINT " WINDOW NO.  ONE  TWO  THREE FOUR FIVE"
540     FOR I = 1 TO 4
542     PRINT AS(I);
544     FOR J = 1 TO 5
546     PRINT TAB(15+(J-1)*6); R(I,J);
548     NEXT J
550     PRINT
552     NEXT I
554     PRINT
556     RETURN
558
560
562
564
566
568
570
572
574
576
578
580
582
584
586
588
590
592
594
596
598
600
602
604
606
608
610
612
614
616
618
620
622
624
626
628
630
632
634
636
638
640
642
644
646
648
650
652
654
656
658
660
662
664
666
668
670
672
674
676
678
680
682
684
686
688
690
692
694
696
698
700
702
704
706
708
710
712
714
716
718
720
722
724
726
728
730
732
734
736
738
740
742
744
746
748
750
752
754
756
758
760
762
764
766
768
770
772
774
776
778
780
782
784
786
788
790
792
794
796
798
800
802
804
806
808
810
812
814
816
818
820
822
824
826
828
830
832
834
836
838
840
842
844
846
848
850
852
854
856
858
860
862
864
866
868
870
872
874
876
878
880
882
884
886
888
890
892
894
896
898
900
902
904
906
908
910
912
914
916
918
920
922
924
926
928
930
932
934
936
938
940
942
944
946
948
950
952
954
956
958
960
962
964
966
968
970
972

```

```

974 REM
980 DATA "1=OPEN 0=CLOSED", " PEOPLE IN LINE"
990 DATA " PEOPLE SERVED", " MINUTES OPENED"
999 END

```

```

RUN
LINES

```

```

                AT THE END OF 1 HOURS
WINDOW NO.     ONE     TWO     THREE FOUR FIVE
1=OPEN 0=CLOSED 1       1       0       0       0
PEOPLE IN LINE 4       4       0       0       0
PEOPLE SERVED 31      25      0       0       0
MINUTES OPENED 60      60      0       0       0

```

```

                AT THE END OF 2 HOURS
WINDOW NO.     ONE     TWO     THREE FOUR FIVE
1=OPEN 0=CLOSED 1       1       0       0       0
PEOPLE IN LINE 8       8       0       0       0
PEOPLE SERVED 59      52      0       0       0
MINUTES OPENED 120     120     0       0       0

```

```

                AT THE END OF 3 HOURS
WINDOW NO.     ONE     TWO     THREE FOUR FIVE
1=OPEN 0=CLOSED 1       1       0       0       0
PEOPLE IN LINE 9       9       0       0       0
PEOPLE SERVED 92      79      0       0       0
MINUTES OPENED 180     180     0       0       0

```

```

                AT THE END OF 4 HOURS
WINDOW NO.     ONE     TWO     THREE FOUR FIVE
1=OPEN 0=CLOSED 1       1       1       0       0
PEOPLE IN LINE 1       0       0       0       0
PEOPLE SERVED 122     108     23      0       0
MINUTES OPENED 240     240     50      0       0

```

```

                AT THE END OF 5 HOURS
WINDOW NO.     ONE     TWO     THREE FOUR FIVE
1=OPEN 0=CLOSED 1       1       1       0       0
PEOPLE IN LINE 1       1       1       0       0
PEOPLE SERVED 148     131     36      0       0
MINUTES OPENED 300     300     110     0       0

```

```

                AT THE END OF 6 HOURS
WINDOW NO.     ONE     TWO     THREE FOUR FIVE
1=OPEN 0=CLOSED 1       1       1       0       0
PEOPLE IN LINE 1       1       0       0       0
PEOPLE SERVED 178     153     51      0       0
MINUTES OPENED 360     360     170     0       0

```

The run shows that ten minutes into the fourth hour the third window was opened. We can see that at the end of the day there was one person waiting at window 1, which had served 178 people during the day. Window 2 also had one person in line, but had served only 153 customers. Similarly, the third window had served 51 customers and left none in line at the end of the day's business.

While the results of LINES provide some interesting information, there are virtually unlimited possibilities for extracting more information and for testing changes in the original list of assumptions and estimates.

There have been no provisions for closing a window. We might want to close a window due to lack of activity or to allow employees time to lunch. In practice, bank tellers close windows but service those customers already in line.

Program LINES does not provide for having a window closed with people standing in line. We could use a “-1” in the window array to signify this condition.

It is fairly obvious that the assumption of random arrival of customers is an oversimplification of the true pattern. Clearly, large numbers of people conduct bank business during their lunch hour. Not only does the arrival of customers vary during the day, but it varies with the days of the week and of the month. Fridays tend to be heavier, and the first of the month is heavy.

The limit of 10 persons per line was thus arbitrary and perhaps unreasonable as an absolute limit. The program could be modified to open a new window when all the lines contain 10 customers, but when all windows are open and all lines contain 10, then we should allow the lines to grow.

In practice, a new customer generally steps into the shortest line, but the customer is not obligated to stay there. Thus we could make provision in our simulator for customers to move to a faster moving line. (We know from experience that fast-moving lines immediately become slow-moving lines when we step into them and slow-moving lines immediately become fast-moving lines when we step out of them.) This points up the fact that although a customer enters a line based on the number of customers in it, what he really cares about is how long he has to wait. We could add a row to the window array giving maximum waiting time so far. We could cause a certain waiting time to trigger opening a new window.

As the program is written, when a new window opens only new customers may enter that line. Generally when a new window opens, a whole bunch of people swarm into the new line. Sometimes the new line quickly exceeds the old lines in length. We could modify the simulation of LINES to allow an orderly shift of customers from all lines to a newly opened window.

It is easy to see that we could go on and on at great length, making our simulation program more and more like what we believe to be the real life activity. What about drive-in windows, automatic tellers, etc.?

Based on many runs of simulations like this, a business person is in a better position to make decisions about hiring, opening hours, business procedures, and other aspects of management than he would be without the computer. Once we are convinced that a simulation is realistic, then we can experiment with innovative procedures using computer results to warn us of poor changes without actually having to use customers as guinea pigs.

Similar simulations could be set up for toll booths, grocery store check-outs, post offices, gas stations, and stores and businesses of all kinds.

Summary of Sec. 12-2

We have looked at a much simplified set of rules for lines at the tellers' windows of a bank and written a program to imitate the activities of bank customers for a sample business day. Random numbers are used to simulate the random nature of the arrival of people at the bank and the random nature of transactions. Arrays have proved very useful for keeping track of many of the activities of our banking model. We recognize that simulations usually must be simplifications of the real activity under study.

Problems for Sec. 12-2

The possibilities for making changes in program LINES and developing other models are so varied and so numerous that no attempt will be made to enumerate a specific set of problems. Instead you should select one or more of the improvements outlined in this section and implement them, along with any changes not mentioned that you would like to make. You should obtain several runs of your final program to get a range of results. Experiment with differing transaction times, differing rates of arrival of customers, and so forth.

12-3 Magic Squares

Magic squares have provided entertainment and been the source of wonder for more than a thousand years. They have been considered to have magic powers and therefore have been used to keep away evil spirits. Magic squares are square arrays of numbers (usually integers) so arranged that all row sums equal all column sums and these equal each of the sums of the elements of the two main diagonals.

Of course, this feat can be accomplished by simply entering the same number in each position of the array, but this is trivial and of little interest. The simplest magic square of real interest is the following three-by-three magic square:

$$\begin{array}{ccc} 8 & 1 & 6 \\ 3 & 5 & 7 \\ 4 & 9 & 2 \end{array}$$

Note that all integers from 1 through 9 have been used and that the magic sum is 15. It turns out that while we can rotate this to get a total of eight different positions, there is no other arrangement of these integers that will produce a magic square, even though there are 45,360 possible different arrangements. The magic sum can be found for integers 1 through n^2 by the formula,

$$s = \frac{n^3 + n}{2}$$

An odd order magic square from 3 up can be generated by a procedure called the De la Loubere method. For a 5×5 magic square, this method produces only one magic square, but millions are possible. The De la Loubere method uses the integers 1 to n^2 for an n th-order magic square and may be described with the following set of rules:

1. Begin by entering a "1" in the center column of the first row.
2. Always move diagonally up one and to the right one and enter the next larger integer there unless the move (a) is the move immediately following an entry that is a multiple of the order of the magic square, in which case the new number goes directly beneath the previous one, or, (b) takes us out the side of the square, in which case the new number goes to the extreme left of the new row, or, (c) takes us out the top of the square, in which case the new number goes to the bottom of the new column.
3. Proceeding in this way, n^2 should always be placed in the middle column of the bottom row, and we know it is time to stop.

In program MAGIC for $n = 5$, the middle column is determined in line 160, and the row is set to 1 in line 170 so that the first entry in line 190 follows rule 1 above. Line 210 checks to see if the condition in rule 2a has occurred. Line 250 checks for the condition of rule 2b, and line 300 checks on rule 2c. Line 200 determines the stopping point as per rule 3.

```

MAGIC

94  REM * THIS PROGRAM GENERATES ODD ORDER
95  REM MAGIC SQUARES BY THE DE LA LOUBERE
96  REM METHOD
100 DIM M(47,47)
110 PRINT "WHAT ODD SIZE";
120 INPUT N
130   IF N/2 = INT(N/2) THEN 110
140 MAT M = ZER(N,N)
150 LET C1 = 0
→160 LET C = INT(N/2)+1
→170 LET R = 1
180 LET C1 = C1+1
→190 LET M(R,C) = C1
→200   IF C1 = N+2 THEN 330
→210   IF C1/N <> INT(C1/N) THEN 240
220 LET R = R+1
230 GOTO 180
240 LET C = C+1
→250   IF C <= N THEN 290
260 LET C = 1
270 LET R = R-1
280 GOTO 180
290 LET R = R-1
→300   IF R > 0 THEN 180
310 LET R = N
320 GOTO 180
330 PRINT
340 LET T = 0
342
344 REM * ADD ONE COLUMN TO FIND MAGIC NUMBER
350 FOR I = 1 TO N
360   LET T = T+M(I,1)
370 NEXT I
372
380 PRINT "MAGIC NUMBER IS"; T
390 PRINT
400 MAT PRINT M;
410 END
RUN
MAGIC

WHAT ODD SIZE?5

MAGIC NUMBER IS 65

17  24  1   8   15
23  5   7   14  16
4   6   13  20  22
10  12  19  21  3
11  18  25  2   9

```

As written, this program will arrange and print magic squares up to 47 by 47. Of course, we can't print 47 numbers across the page. So we would have to do some rearranging to make the results easy to read.

Problems for Sec. 12-3

- 1) The magic squares of this section used 1 as the first number. It is easy to show that beginning with any integer will also produce a magic square. Modify program MAGIC to allow beginning with any integer. Be careful about rule 2a.
- 2) Another way to generate odd order magic squares may be described as follows. Place the first number in the array position directly beneath the central element, and proceed down one row and to the right one column unless this move: (a) takes you both out the bottom and out the right side of the square, in which case the new entry goes in position (2,n), or (b) takes you out the bottom of the square, in which case the new entry goes to the top of the new column, or (c) takes you out the right side of the square, in which case the new entry goes to the extreme left in the new row, or (d) the new location is already occupied, in which case the new entry goes in the second row directly below the previous entry. (Note that this may take you out the bottom.) Write a program to generate this type of odd-order magic square.
- 3) Squares of the type described in problem 2 can also be generated by beginning with any integer. Modify your program for problem 2 to do this.
- 4) There are 880 different 4-by-4 magic squares using the integers 1 through 16. One of them can be generated by the following simple procedures: MAT READ the integers 1 through 16 into a 4-by-4 array and then make these exchanges:

$$A(1,1) \iff A(4,4)$$

$$A(2,2) \iff A(3,3)$$

$$A(3,2) \iff A(2,3)$$

$$A(4,1) \iff A(1,4)$$

Write a program to do this.

12-4 Games

There are hundreds of games which may be played with computers. There are games played with cards, dice, dominoes, and numbers. There are board games and two- and three-dimensional tic-tac-toe. Programs have been written to play casino gambling games and to simulate slot machines. There are programs which simulate horse races. Programs can be written to play word games such as Hangman or Geography using strings and files. Using computer files, game-playing programs can be devised which modify strategy depending on consequences of previous decisions. It is not the purpose of this section to present any comprehensive or systematic study of games or game strategy. Rather, it is the purpose of this section to arouse the sleeping giant of gamesmanship that may lie within the reader by exploring two examples.

Battle of Numbers

The game, Battle of Numbers, begins with two integers, such as 63 and 11, where one should always be somewhat larger than the other. Two players take turns subtracting an integer in the range 1 to 11 from 63 and subsequent new remainders. The last player to subtract loses. The feature that makes this game intriguing is that usually the first player may assure a win by applying proper strategy on the very first move. Working out the strategy is fairly straightforward if we look at the last few moves. Suppose it is your turn, and you may subtract up to 11 from 15. If you subtract 2 leaving 13, you win because your opponent must leave you a number in the range of 2 to 12, subtracting in the range 1 to 1. Now it is your turn again and you can be assured of leaving your opponent a "1," which he must subtract, thereby losing. Now one pair of plays earlier you can assure yourself of leaving your opponent with 13 by leaving 25 and before that 37, and so forth. That is, you want to leave $(11 + 1) i + 1$, or one more than an integral multiple of one more than the largest number you are allowed to subtract. For subtracting in the range 1 to a , then leave $(a + 1) i + 1$. This means that if the human player goes first in competition with the computer, the human can always win except when the original larger number is one more than an integral multiple of the largest subtractable number. However, one slip-up, and the computer can always win.

Thus in our game with 63 as the starting total and 11 as the maximum subtractable integer, divide 63 by 12 to get 5 as the integral quotient. Since 5 times 12 is 60, if we are faced with 61 we can't win and should subtract some random integer. But since we are not faced with 61, we want to leave our opponent with 61 by subtracting 2. No matter what our opponent does, we will leave 49, then 37, then 13, then 1. The calculations and testing here are done in lines 370 through 410 of program BATTLE. Note that lines 280 through 320 assure that the human player inputs a number in the range 1 to a . If you would like to play the game, but don't want to type the program, many timesharing systems include the game under the name BATNUM.

BATTLE

```

94  REM * THIS PROGRAM PLAYS BATTLE OF NUMBERS
100 PRINT TAB(15); "BATTLE OF NUMBERS"
105 RANDOMIZE
110 PRINT "DO YOU KNOW THE RULES";
120 INPUT AS
130 IF AS = "YES" THEN 180
140 PRINT "WE TAKE TURNS SUBTRACTING AN INTEGER IN THE"
150 PRINT "INTERVAL 1 TO SOME NUMBER A FROM ANOTHER NUMBER"
160 PRINT "B WITH THE DIFFERENCE LEAVING B FOR THE NEXT"
170 PRINT "TURN. THE LAST PERSON TO TAKE LOSES."
180 PRINT "HERE WE GO. ***"
182
184 REM * SELECT RANGE AND STARTING NUMBER
185 REM THE RESTRICTING CONSTANTS HERE ARE ARBITRARY
190 LET A = INT( RND(-1)*14+7 )
200 LET B = INT( RND(-1)*77+41 )
210 PRINT
220 PRINT "INTERVAL = 1 TO"; A
230 PRINT
240 PRINT "STARTING TOTAL IS"; B
250 PRINT

```



```

260 PRINT "YOU GO";
270 INPUT P
272
274 REM * CHECK FOR AN INTEGER IN THE LEGAL RANGE
275 REM LESS THAN OR EQUAL TO THE REMAINING TOTAL
280 IF P <> INT(P) THEN 310
290 IF INT((P-1)/A) <> 0 THEN 310
300 IF P <= B THEN 330
310 PRINT "ILLEGAL MOVE"
320 GOTO 250
330 LET B = B-P
340 IF B > 0 THEN 370
350 PRINT "*** I WIN ***"
360 STOP
370 LET I = INT((B-1)/(A+1))
380 LET C = B - ((A+1)*I+1)
390 IF C > 0 THEN 420
400 LET C = INT(RND(-1)*A+1)
410 IF B-C < 0 THEN 400
420 LET B = B-C
430 PRINT "I TAKE"; C
440 IF B = 0 THEN 470
450 PRINT "LEAVING A TOTAL OF"; B
460 GOTO 250
470 PRINT "*** YOU WIN ***"
480 END

```

```

RUN
BATTLE

```

```

          BATTLE OF NUMBERS
DO YOU KNOW THE RULES? YES
HERE WE GO. ***

```

```
INTERVAL = 1 TO 20
```

```
STARTING TOTAL IS 68
```

```

YOU GO? 4
I TAKE 6
LEAVING A TOTAL OF 58

```

```

YOU GO? 15
I TAKE 7
LEAVING A TOTAL OF 36

```

```

YOU GO? 14
I TAKE 6
LEAVING A TOTAL OF 16

```

```

YOU GO? 15
I TAKE 1
*** YOU WIN ***

```

The Knight's Tour

The game of chess is played on a square board having 64 smaller squares, eight on a side. The various pieces belonging to the two sides are assigned specific moves. The knight moves in an L-shaped path, moving one square in any direction and two squares in a direction perpendicular to the first move. Thus from a position near the center of the chess board, a knight may move to any of eight possible positions. If the knight occupies position (3, 4), then he may move to any one of the following: (4, 6), (4, 2), (2, 6), (2, 2), (5, 5), (5, 3), (1, 5) or (1, 3). In general, if the knight occupies position (r, c), then he may move to

any of the following: $(r + 1, c + 2)$, $(r + 1, c - 2)$, $(r - 1, c + 2)$, $(r - 1, c - 2)$, $(r + 2, c + 1)$, $(r + 2, c - 1)$, $(r - 2, c + 1)$, or $(r - 2, c - 1)$, unless the new position is off the board. An ancient and intriguing challenge is to move the knight about the board in such a way that it visits all 64 squares of the chess board exactly once.

This is a difficult feat, known as the Knight's Tour, but it can be done. We will here contrive only to select moves randomly until the knight reaches a dead end due to the fact that all reachable squares have already been visited. We use an 8-by-8 array B to simulate the board. Initially all entries are zero to indicate open positions. We will place the move numbers in the squares as the knight moves about the board. The 8-by-2 array U stores all eight possible moves from the present position as described in the previous paragraph. These eight moves are scanned for legal use in lines 220, 230, and 240 of program TØUR. Note that $\text{INT}((R1 - 1)/8) = 0$ in line 220 is equivalent to $(0 < R1$

```
TØUR
94  REM * THIS PROGRAM CARRIES ØUT A RANDOM
95  REM KNIGHT'S TØUR TØ DEAD END
100 DIM B(8,8),T(2,8),U(8,2)
110 MAT B = ZER
120 MAT READ U
130 LET M = 1
140 PRINT "BEGIN WHERE";
150 INPUT R, C
160 LET B(R,C) = M
170 MAT T = ZER
172
174 REM * K1 CØUNTS THE NUMBER ØF LEGAL MØVES
180 LET K1 = 0
182
184 REM * ENTER ALL LEGAL MØVES IN T ARRAY
190 FØR T = 1 TØ 8
200   LET R1 = R + U(T,1)
210   LET C1 = C + U(T,2)
220   IF INT( (R1-1)/8 ) <> 0 THEN 280
230   IF INT( (C1-1)/8 ) <> 0 THEN 280
240   IF B(R1,C1) <> 0 THEN 280
250   LET K1 = K1+1
260   LET T(1,K1) = R1
270   LET T(2,K1) = C1
280 NEXT T
282
290   IF K1 = 0 THEN 350
292
294 REM * SELECT A LEGAL MØVE AT RANDOM
300 LET T = INT( RND(-1)*K1+1 )
310 LET R = T(1,T)
320 LET C = T(2,T)
330 LET M = M+1
340 GØTØ 160
342
350 PRINT "GØT TØ"; M
360 PRINT "PRINT IT";
370 INPUT A$
380 IF A$ <> "YES" THEN 420
390 MAT PRINT B;
392
394 REM
400 DATA 1,2, 1,-2, -1,2, -1,-2
410 DATA 2,1, 2,-1, -2,1, -2,-1
420 END
RUN
TØUR
```

```

BEGIN WHERE? 4, 4
GOT TO 41
PRINT IT? YES
  0   8   15   0   0   24   39   0
 14  11   0   7   38   0   0   25
  0  16   9  12   0  26  23  40
 10  13  18   1   6  37   0   0
 17   0   5  36  27  22  41   0
  0   0   2  19  32  35  28   0
  0   0   0   4   0  30  21  34
  0   3   0  31  20  33   0  29

```

AND $R1 < 9$). If a move is found to be legal, then we enter it into the T array. When all legal moves are in the Array T, K1 is the number of legal moves. If K1 is zero, then the knight has reached a dead end and we may print the tour or not. We present a flowchart in two parts. Figure 12-1 details the sorting out of legal next moves. Figure 12-2 shows where a legal move chosen at random is incorporated into the tour.

Summary of Sec. 12-4

We have seen programs to play Battle of Numbers and simulate the Knight's Tour. In the first case there is a guaranteed strategy which we exploit in our program. In the second case we have not employed strategy of any kind but merely progress from step to legal step at random with no procedure for maximizing results.

Projects for Sec. 12-4

Some of the projects listed will require considerable study and planning before the actual coding of the program takes place. Be sure to allow a reasonable amount of time should you attempt any of the longer projects. Some of the solution programs can be very long indeed. The reader needn't feel limited to projects proposed here.

- 1) Modify the game of Battle of Numbers so that the last person to take away wins. Be sure to change the computer's strategy.
- 2) Write a program to play the game of Nim.
- 3) Write a program to play Tic-Tac-Toe. First decide whether or not you want an unbeatable program.
- 4) Write a program to play three-dimensional Tic-Tac-Toe.
- 5) Write a program to lengthen the knight's tour by backing up every time the knight hits a dead end.
- 6) Write a program to play the game of Geography using strings and files. In this game two players take turns naming places where the first letter of the new place must be the last letter of the last place named.
- 7) Write a program to make the computer the dealer in a blackjack game.
- 8) Write a program to play craps.
- 9) Write a program to simulate a Roulette-wheel.

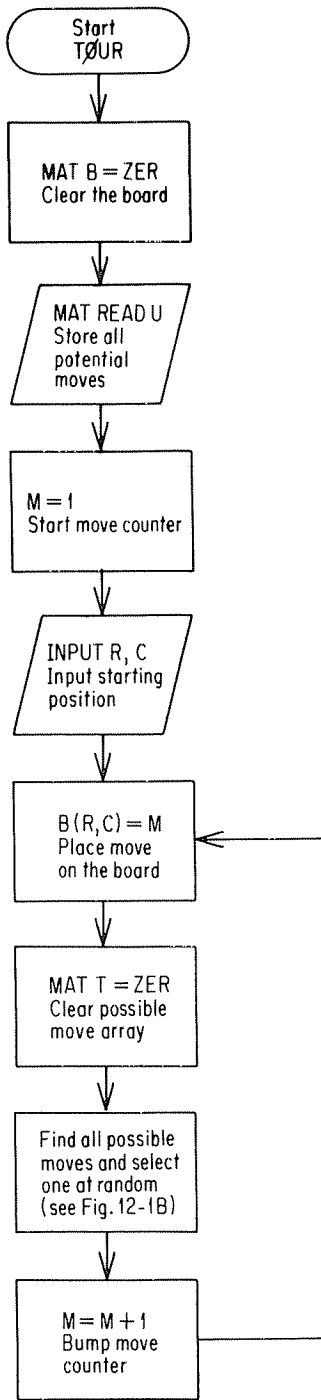

Figure 12-1 Flowchart for keeping track of Knight's Tour.

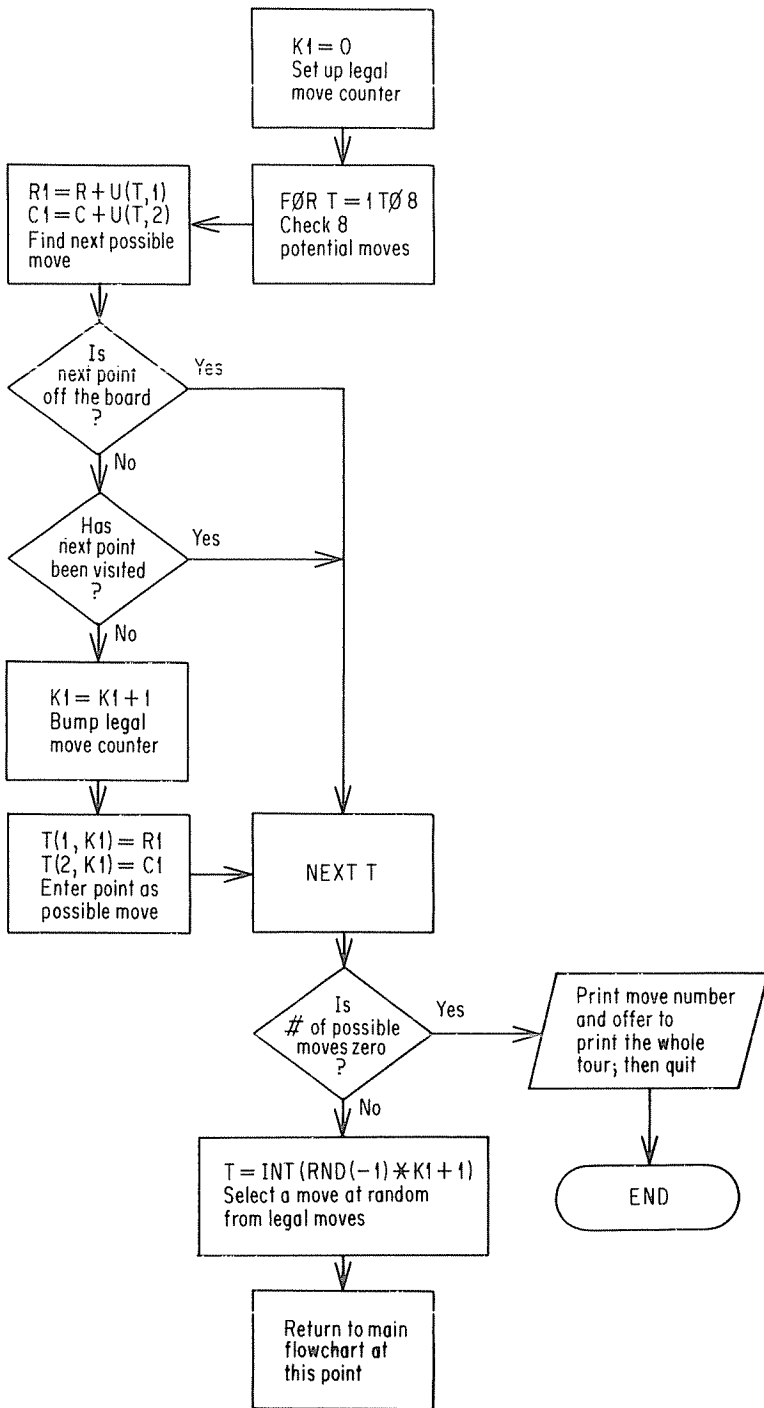

Figure 12-2 Flowchart for selecting moves at random for Knight's Tour.

APPENDIX A

ASCII Character Set Printable on Model 33

| CØDE | CHARACTER | CØDE | CHARACTER |
|------|-----------|------|-----------|
| 32 | | 64 | @ |
| 33 | ! | 65 | A |
| 34 | " | 66 | B |
| 35 | # | 67 | C |
| 36 | \$ | 68 | D |
| 37 | % | 69 | E |
| 38 | & | 70 | F |
| 39 | ' | 71 | G |
| 40 | (| 72 | H |
| 41 |) | 73 | I |
| 42 | * | 74 | J |
| 43 | + | 75 | K |
| 44 | , | 76 | L |
| 45 | - | 77 | M |
| 46 | . | 78 | N |
| 47 | / | 79 | O |
| 48 | 0 | 80 | P |
| 49 | 1 | 81 | Q |
| 50 | 2 | 82 | R |
| 51 | 3 | 83 | S |
| 52 | 4 | 84 | T |
| 53 | 5 | 85 | U |
| 54 | 6 | 86 | V |
| 55 | 7 | 87 | W |
| 56 | 8 | 88 | X |
| 57 | 9 | 89 | Y |
| 58 | : | 90 | Z |
| 59 | ; | 91 | [|
| 60 | < | 92 | \ |
| 61 | = | 93 |] |
| 62 | > | 94 | ^ |
| 63 | ? | 95 | _ |

NOTE SPECIAL CHARACTERS:

| | |
|--------------------|----|
| LINEFEED ØR CTRL J | 10 |
| FØRMFEED ØR CTRL L | 12 |
| RETURN ØR CTRL M | 13 |
| SPACE | 32 |

APPENDIX B

Summary of Flowchart Shapes

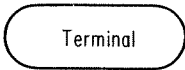

Used for beginning and ending of program.

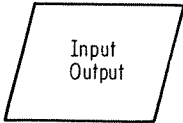

Indicates data entered into the computer or results returned by the computer.

| | | |
|-------|-----------|--------|
| READ | MAT READ | READ# |
| PRINT | MAT PRINT | READ: |
| INPUT | MAT INPUT | WRITE# |
| | | WRITE: |

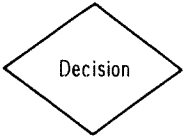

Indicates that a decision is being made.

IF XXXXXX THEN YYY

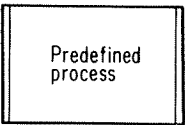

Indicates a sequence of program statements not included in the flowchart. May be used for GØSUB statement.



Connector. Indicates transfer from one statement to another other than the next higher numbered statement in the program. N matches another N elsewhere in the same flowchart.

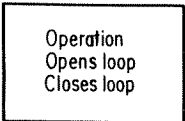

Used for anything not already specified.

NEXT X
LET
RETURN
STØP

APPENDIX C

Summary of Statements in BASIC

NOTE: Not all statements which appear in this appendix will run on all systems and the list here does not cover every statement for some systems.

| | |
|--|--|
| END | It is the highest numbered statement of every BASIC program. It is optional on a few systems and required on most. |
| PRINT | Prints values of variables, calculated values, and literal expressions inside quotes. Spacing is controlled by commas, semicolons, and TAB. More spacing functions are available on some systems. |
| PRINT USING n | Prints according to format specified in line n. |
| : | Specifies printing for PRINT USING statements. |
| READ | Enters values stored in DATA statements into variables named in the READ statement. All legal BASIC variables (string and numeric) may be read in a single READ statement by separating them with commas. |
| DATA | Stores values for READ statements. Items of data must be separated by commas. Some systems require that strings be in quotes. |
| GOTO n | Names n as the next line number to be executed by the computer. |
| ON X GOTO n ₁ , n ₂ , n ₃ , etc., or | Computed GOTO goes to the line number in the xth position in the list of line numbers n ₁ , n ₂ , n ₃ , etc. |
| GOTO X OF n ₁ , n ₂ , n ₃ , etc., or | If available, one of these should work. They are not interchangeable. |
| GOTO n ₁ , n ₂ , n ₃ , etc., ON X | |
| LET | Assignment statement. The word LET is optional on many systems. Stores the value on the right of an equals sign in the variable named on the left. May be used to assign string variables. Multiple assignment is available on most systems. |
| REM | Permits the programmer to remark upon the program in the program itself without affecting the pro- |

| | |
|---|---|
| | gram operation. Some systems allow ' to serve the same purpose. |
| IF THEN n | Tests the truth of an algebraic sentence placed between the IF and the THEN. Sends the computer to line n if the sentence is true. Control passes to the next line if the sentence is false. |
| FØR X = A TØ B STEP C | Opens a machine loop with first value for X at A, last number B, and increment C. If C is omitted, the step defaults to an increment of 1. |
| NEXT X | Closes machine loop. Sends the computer to the corresponding FØR statement to increment and test X. |
| GØSUB n | Sends the computer to a subroutine beginning at line n. Upon executing a RETURN statement, the computer returns to the line immediately following GØSUB n. |
| ØN X GØSUB $n_1, n_2, n_3,$ etc., or | Computed GØSUB goes to the subroutine beginning at the xth line number in the list. Upon executing a RETURN statement, control goes to the line immediately following this statement. If available, one of these should work. They are not interchangeable. |
| GØSUB X ØF $n_1, n_2, n_3,$ etc., or | |
| GØSUB X ØN $n_1, n_2, n_3,$ etc. | |
| RETURN | Closes all subroutines. |
| DEF FNA(X) = | Program-defined function. The letter pair FN designates that a function is called for. The function name is A, and the argument is X. Any letter of the alphabet may be used. Some systems permit multiple arguments separated by commas. |
| DEF FNA(X) | Opening line of a multiple-line program-defined function. Several arguments may be permitted, separated by commas. A value must be assigned to FNA in the lines to follow. |
| FNEND | Closing statement of a multiple-line, program-defined function. |
| STØP | Execution of the STØP statement causes termination of the RUN at that point. |
| DIM A(),B\$(). . . | Declares dimensions for one- or two-dimensional numeric arrays or string arrays or both. One number is required in the parentheses for a list and two numbers separated by a comma are required for a two-dimensional array. |
| INPUT | Same as READ except that data is to be typed on the keyboard of the remote terminal. |
| RESTØRE | Restores all data in the program. The next item of data to be read will be the very first data item in the program. |
| RESTØRE* | Restores numeric data only. |
| RESTØRE\$ | Restores string data only. |

| | |
|-----------------|--|
| RESTORE n | Restores all data from line n on. |
| CHANGE A\$ TØ A | Stores the ASCII code of the characters of the string A\$ in the array A with the length of the string in characters stored in A(0). |
| CHANGE A TØ A\$ | Stores a string in A\$ with length specified in A(0) and characters determined by the ASCII code stored in the array elements of the A list. |
| RANDØMIZE | Causes the random numbers generated in successive runs of the same program to vary. |

MATRIX INSTRUCTIONS

| | |
|----------------|--|
| MAT READ | Enters data into numeric and string arrays. Several arrays can be read in the same MAT READ statement by separating the array names with commas. |
| MAT PRINT | Prints the array(s) listed, separated by commas or semicolons. The delimiter used specifies spacing for the preceding array. Numeric and string arrays are allowed. |
| MAT INPUT | Enters data into an array (string or numeric) from the keyboard. Some systems allow more than one array listed here; others do not. |
| MAT C = A * B | Enters the product of A and B into array C. |
| MAT A = B + C | Enters the sum of B and C into array A. |
| MAT A = B - C | Enters the difference of B and C into array A. |
| MAT A = (K)*B | Multiplies each entry of B by the scalar K and enters the result into A. |
| MAT A = ZER | Creates the zero matrix (fills each entry of A with zero). ZER may be followed by redimensioning specifications in parentheses. |
| MAT A = CØN | Fills each element of A with 1. CØN may be followed by redimensioning specifications in parentheses. |
| MAT E = IDN | Forms the identity matrix E. E must be square. All elements with equal row and column numbers are 1 and all other elements are 0. IDN may be followed by redimensioning specifications in parentheses. |
| MAT X = INV(A) | Finds the inverse of A and enters it in X (if it exists). |
| MAT A = TRN(B) | Fills A with the transpose of B. |

FUNCTIONS

| | |
|--------|---|
| SQR(X) | Computes the non-negative square root of X. X must be non-negative. |
| ABS(X) | Computes the absolute value of X. |
| SGN(X) | Returns the value 1 for X positive, 0 for X equals zero, and -1 for X negative. |

| | |
|----------------------|--|
| INT(X) | Returns integer part of X. For some systems this is the mathematically greatest integer function. For others, the computer simply chops off the digits to the right of the decimal point. (The results are the same for non-negative numbers.) |
| RND(X) | Generates a random number. In some systems the set of random numbers accessed is determined by the value of X. Some systems generate the same set of numbers each time the program is run, whereas others provide a different set and still others provide an option. See RND below. |
| SIN(X),COS(X),TAN(X) | Computes the sin, cos, or tan of X, where X must be in radians. |
| ATN(X) | Computes the arctan of X. ATN(X) is in radians. The program must be written to determine the correct quadrant for the result. |
| LØG(X) | Computes the logarithm of X using base e. |
| EXP(X) | Computes the number whose LØG base e is X. |
| TAB(X) | Moves the printing mechanism to the (X + 1)st position of the carriage unless the printing mechanism is already past that point, in which case there is no effect. |
| ASC () | Returns the ASCII code for the character placed in parentheses. |
| LEN(A\$) | Returns the number of characters in the string A\$. |
| EXT\$(A\$,I,J) | String extract function. Isolates a substring in A\$ from the Ith to the Jth character inclusive. |
| NUM | Returns the number of elements typed in response to the most recent MAT INPUT statement executed in the program. |
| DET | Returns the determinant of the most recent matrix for which the inverse has been found with the MAT INV () statement. No argument required. |
| RND | Returns a random number. The numbers will be the same on successive runs of the program if the RANDØMIZE statement is not present in the program and different on successive runs if the RANDØMIZE statement is present. |

FILES

Hewlett Packard Files

| | |
|-----------|--|
| FILES | Names files to be used by the present program and makes them available for access. File names are separated by commas. |
| READ #N,R | Sets the file pointer to the beginning of the Rth record of the Nth file named in the files statement. In addition, when followed by a semicolon and |

| | |
|------------------|---|
| | variable list, this statement reads values from the file to the variables. |
| READ #N; | When followed by a variable list, this statement reads from the file at a point previously established. |
| MAT READ # | Reads values from a file with the same options allowed for READ #. |
| PRINT #N,R | Sets the file pointer in the Nth file named in the files statement to the beginning of the Rth record and erases the contents of that record. In addition, when followed by a semicolon and a variable list, this statement causes the contents of the variables to be printed into the file. |
| PRINT #N; | When followed by a variable list this statement causes the contents of the variables to be printed wherever the file pointer has been previously set. |
| MAT PRINT # | Prints values from a matrix to a file with the same options as for PRINT #. |
| IF END #N THEN n | When executed, this statement sets a flag. If at any later time an attempt is made to read past the end of data or past the physical end of the file or to print past the physical end of the file, control passes to line n. |
| TYP(N) | The TYP (N) function takes on values from 1 to 4, depending on the nature of the next information in the file. TYP(N) becomes 1 for number, 2 for string, and 3 for end of file. If the argument is negative, the value 4 will be returned for end of record. |

General Electric Files

| | |
|-------|--|
| FILES | Names files to be used by the current program and makes them available for access. File names are separated by semicolons. |
|-------|--|

ASCII Files

| | |
|------------|--|
| READ #N, | Reads data from the Nth file named in the program into the variables of the variable list following the comma. |
| WRITE #N, | Writes data from the variable list following the comma to the file. The variables in the list may be separated by semicolons or commas to achieve corresponding spacing in the file. |
| IF MORE #N | Determines whether or not there is more data in the file. |
| IF END #N | Determines whether or not the end of the file has been reached. |
| APPEND #N | Allows additional data to be written to an existing |

| | |
|------------|--|
| | file by setting the file pointer to the end of the Nth file and placing the file in write mode. |
| SCRATCH #N | Sets the pointer of the Nth file to the beginning of the file, erases the file, and places it in write mode. |
| RESTORE #N | Sets the pointer of the Nth file to the beginning of the file and places it in the read mode. |

Binary Sequential Files

Binary sequential files may be processed by all of the above statements by substituting a colon (:) for the pound sign (#). Binary files should be less expensive to work with; however, ASCII files are very convenient due to the fact that they may be listed at the terminal.

Random Access Files

| | |
|-------------|--|
| READ :N, | Same as ASCII. |
| WRITE :N, | Same as ASCII. |
| IF MORE :N | Tests true, except when the file pointer is at the physical end of file. |
| IF END :N | Tests false, except when the file pointer is at the physical end of file. |
| SCRATCH :N | Places the file pointer at the beginning of the file and fills the file with binary zeros. |
| RESTORE :N | Places the file pointer at the beginning of the file without altering the contents of the file. |
| SETW N TØ X | Places the file pointer to the Xth word of file N. To access a random file by record, the formula $W*(R - 1) + 1$ places the pointer at the beginning of the Rth record if there are W words per record. |

APPENDIX D

Index of Programs in Text

| <i>Program</i> | <i>Description</i> | <i>Section</i> |
|---------------------|--|----------------|
| ADD | Adds Numbers from Data | 1-2 |
| ADD1 | Adds and Counts Numbers from Data | 1-2 |
| ADD2 | Adds Numbers from Input | 1-2 |
| ALPHA | Arranges Characters of String | 3-3A |
| ALPHA1 | First Use of Change Statement | 3-3B |
| AREA1 | Area by Summing Rectangles | 6 |
| AREA2 | Area1 with Variable Interval Width | 6 |
| ARRAY\$ | Demonstrates a String Array | 3-3 |
| ASC | Prints Sample ASCII Codes | 3-3B |
| AVG | Averages Numbers from Data | 11-2 |
| BATTLE | Plays Battle of Numbers | 12-4 |
| BOUNCE | Prints Successive Heights for a Magic Ball | 9-2 |
| CITY | First GE Data File | 4-3 |
| CØLIN | Determines Colinearity of Three Points in a Plane | 7-5 |
| COMPAR | Compares Two Numerics | 1-2 |
| COMPR\$ | Program COMPAR with Strings | 3-2 |
| CØNCAT | Appends One String on Another | 3-3A |
| CØNVRT | Converts Numeric to String | 3-3A |
| CØRREL | Calculates Linear Correlation Coefficient | 11-4 |
| CØSINE | Compares Computer cos(x) Function and Series Evaluation | 9-4 |
| DECIDE | First Demonstration of Strings | 3-2 |
| DIST1 | Uses Distance Formula for Two Points | 7-2 |
| DIST2 | Finds Distance for Several Pairs of Points | 7-2 |
| DIVIDE | Demonstrates Synthetic Division | 8-3 |
| DRAW | Draws 5 Numbers at Random from 10 with Replacement | 1-3 |
| DRAW01 | Draws with FOR-NEXT | 1-3 |
| DRAW02 | Draws Numbers from 10 Without Replacement | 1-3 |
| END | Prints A\$(I) in Substring Scheme | 3-3A |
| ENTER1 | Prints Data Serially in File INV01 (HP) | 4-2 |
| ENTER2 | Adds Data to File INV01 (HP) | 4-2 |
| ENTER3 | Prints Data to Random Access File INV02 (HP) | 4-2 |
| ENTER4 | Adds Data to File INV02 (HP) | 4-2 |
| FIBØ1 | Prints the First 30 Fibonacci Numbers | 9-1 |
| FUNCTIONØ | Demonstrates Multiple Line Defined Function | 2-5 |
| GEØARI | Compares Geometric and Arithmetic Sequences and Series | 9-3 |
| GRAPH1 | Bare Plot, No Axes, Origin Only | 5-2 |
| GRAPH2 | Graph1 with Axes | 5-2 |
| GRAPH3 | Plotting from an Array with Axes | 5-3 |
| GRØWTH | Orders Contents of City into File CITY1 (GE) | 4-3 |
| HALF | Halves Remaining Distance of Separation | 9-1 |
| IMAGE01- IMAGE05 | Demonstrates Print Using | 2-3 |
| INT | Computes Compound Interest by Formula | 9-1 |
| LIM01 | Prints Powers of (-3/5) | 9-2 |
| LIM02 | Prints Terms of (2+(1/5) ⁿ H) | 9-2 |
| LINE1 | Gives Equation of Line Given Two Points | 7-2 |

| <i>Program</i> | <i>Description</i> | <i>Section</i> |
|----------------|--|----------------|
| LINES | Simulates Bank Teller Window Activity . . . | 12-2 |
| LQGIC1 | Prints Truth Values | 2-4 |
| LQGIC2 | Gets Factors Using Truth of $N/X=INT(N/X)$ | 2-4 |
| MAGIC | Prints Odd Order De La Loubere Magic Squares | 12-3 |
| MAT\$ | Demonstrates MAT READ and MAT PRINT for String Arrays | 3-3B |
| MAT01 | Demonstration MAT READ and MAT PRINT | 1-5 |
| MAT02 | Demonstrates Matrix Product | 1-5 |
| MATINV | Demonstrates MAT INV | 10-2 |
| MEDIAN | Finds Median for Odd Number of Data | 11-3 |
| MOD | Modular Arithmetic with One Subroutine . . | 1-4 |
| MOD1 | Modular Arithmetic with Nested Subroutines | 1-4 |
| QPRATN | Uses $\uparrow, *, /, +, -$ | 1-2 |
| ORDER | Orders Numbers from Data | 11-3 |
| QORDER\$ | Alphabetizes Names in a String Array | 3-3B |
| PERP | Equation of Line Given Point and Points on Perpendicular Line | 7-3 |
| PQINT | Finds Intersection of Two Lines in $AX+BY+C=0$ Form | 7-4 |
| POLY01 | Compares Values of F(X) by Three Methods | 8-1 |
| PRT | Demonstration of User Defined Function . . | 1-4 |
| PYTH1 | Reads and Prints Coordinates of Three Points | 7-5 |
| PYTH2 | Sets Up Three Points in Six List Positions . . | 7-5 |
| PYTH3 | Checks Three Points for Vertices of Right Triangle | 7-5 |
| RANK | Arranges the Contents of File CITY2 (GE) . . | 4-3 |
| READ | Reads File INV01 (HP) | 4-2 |
| READ1 | Reads with IF END Trap (HP) | 4-2 |
| READ2 | Finds Number of Parts in Inventory File INV01 (HP) | 4-2 |
| READCITY | Reads File CITY (GE) | 4-3 |
| REDCITY2 | Reads Contents of File CITY2 (GE) | 4-3 |
| REVR\$ | Prints String in Reverse Order | 3-3A |
| REVR\$1 | Reverses Characters of a String Using Change | 3-3B |
| RNDENTER | Writes 10 Random Numbers to Binary File RAND (GE) | 4-3 |
| RNDREAD | Reads File RAND (GE) | 4-3 |
| RND\$ORT | Arranges Contents of File RAND (GE) | 4-3 |
| RQUND | Rounds to Various Precisions | 1-3 |
| SALES1 | Matrix Demonstration | 10-1 |
| SALES2 | Sales1 Stripped to Bare Essentials | 10-1 |
| SEQ01 | Prints Ratios of Successive Odd Integers . . . | 9-1 |
| SLQPE | Finds Slope of Lines Given Two Points | 7-2 |
| SQLVE | Solves Simultaneous Linear Equations Using MAT INV | 10-2 |
| SUBSTR | Demonstrates A\$(I,J) As a Substring | 3-3 |
| TAB01 | Demonstrates Tab Printing of String Characters | 2-2 |
| TAB02 | Prints Numerics Using the Tab Function | 2-2 |
| TQUR | Knight's Tour—Prints at Dead End | 12-4 |
| UPDATE | Edits Inventory File INV02 (HP) | 4-2 |
| VAR | Calculates Variance and Standard Deviation | 11-2 |
| WEATHER | Calculates Linear Correlation for Temperature Data | 11-4 |

| <i>Program</i> | <i>Description</i> | <i>Section</i> |
|----------------|---|----------------|
| WEEKA | Matches String and Substring | 3-3A |
| WEEKA1 | Finds Day Number from String Day | 3-3B |
| WEEKB1 | WEEKA1 Checking Only First Three Letters of Input String | 3-3B |
| WETHR | Array Demonstration with Weather Data . . . | 1-4 |
| WETHR1 | Array Demonstration with Weather Data . . . | 1-4 |
| XFER | Transfers Contents of City to Random File CITY2 (GE) | 4-3 |
| ZERØ01 | Search for Change of Sign in Polynomial Function | 8-2 |
| ZERØ02 | Uses Interval Halving to Find an Approximate Zero | 8-2 |

BIBLIOGRAPHY

Albrecht, Robert L., LeRoy Finkel and Jerold R. Brown, *BASIC*, Wiley, 1973. Programmed instruction is used to introduce BASIC.

Coan, James S., *Basic BASIC*, Hayden, 1970. An introduction to BASIC in a mathematics setting.

Gateley, Wilson Y., and Gary G. Bitter, *BASIC for Beginners*, McGraw-Hill Book Company, 1970. Brief introduction to the rudiments of BASIC.

Gruenberger, Fred, and George Jaffray, *Problems for Computer Solution*, Wiley, 1965. A book of problems from a wide variety of topics.

Kemeny, John G., and Thomas E. Kurtz, *BASIC Programming*, 2nd Ed., Wiley, 1971. BASIC programming presented by the originators of the language.

Knuth, Donald E., *The Art of Computer Programming*, Vol. 3, *Sorting and Searching*, Addison-Wesley, 1973. A comprehensive treatment on arranging data in order and locating items in an ordered data structure.

Ledgard, Henry F., *Programming Proverbs*, Hayden, 1975. Writing programs that work the first time.

Nolan, Richard L., *Introduction to Computing Through the BASIC Language*, Holt, Rinehart and Winston, 1969. Introduction to computers and computing as well as BASIC.

Pavlovich, Joseph P. and Thomas E. Tahan, *Computer Programming in BASIC*, Holden-Day, 1971. An introduction to BASIC assuming a traditional background in high-school mathematics.

Pegels, C. Carl, *BASIC A computer Programming Language*, Holden-Day, 1973. With business and management applications.

Sage, Edwin R., *Problem Solving with the Computer*, Entlele, 1969. An introduction to BASIC using mathematics problems.

Smith, Robert E., *Discovering BASIC*, Hayden, 1970. Introduces BASIC using a wide variety of interesting problems.

Spencer, Donald D., *A Guide to BASIC Programming; A Time-Sharing Language*, Addison-Wesley, 1970. Introduces the language, solves problems from general interest topics, and presents problems for reader solution.

Spencer, Donald D., *Game Playing with Computers*, Rev. 2nd Ed., Hayden, 1975. Mostly Fortran with some BASIC. Detailed analysis of a wide variety of games.

ANSWERS TO SELECTED PROBLEMS

Each two-page spread should be read from top to bottom as an individual page.

Chapter 1

Section 1-2

Number 1

```

94  REM * FIND LARGEST AND SMALLEST NUMBER FROM DATA
95
96  REM * READ FIRST NUMBER
100 READ N
102
104  REM * FIRST VALUE IS LARGEST AND SMALLEST SO FAR
110 LET S = L = N
120 READ N
130   IF N = -.01 THEN 200
140   IF S <= N THEN 170
142
144  REM * CURRENT NUMBER SMALLER SO SAVE
150 LET S = N
160   IF L >= N THEN 120
170
172  REM * CURRENT NUMBER LARGER SO SAVE
180 LET L = N
190   IF L >= N THEN 120
200 PRINT " LARGEST =" ; L
210 PRINT " SMALLEST =" ; S
212
214  REM
220 DATA 83, 54, 71, 92, -3, -.01
230 END
RUN
NO.2
LARGEST = 92
SMALLEST = -3

```

Number 4

```

94  REM * SUM INTEGERS FROM 1 TO N
100 PRINT "SUM 1 TO "
110 INPUT N
120 LET T = 1 = 0
130 LET C = (+1
140 LET T = T+
150   IF I < N THEN 130
160 PRINT T

```

Number 2

```

94  REM * FIND GREATEST INTEGER WITHOUT INT FUNCTION
100 READ X
110   IF X = -.001 THEN 290
120 PRINT "INT(" ; X ; ") IS " ;
130   IF X <= 0 THEN 160
140 PRINT X
150   IF X > 0 THEN 230
160 LET C = 0
170   IF X > 0 THEN 230
180 LET C = C+1
190 LET X = X+1
200   IF X < 0 THEN 180
210 PRINT C
220   IF X > 0 THEN 160
230 LET C = C+1
240 LET X = X-1
250   IF X >= 1 THEN 230
260 PRINT C
270   IF X > 0 THEN 180
280 DATA 2, 1.23456, -2.8712, 1, 0, -4, -.001
290 END
RUN
NO.2
INT( 2 ) IS 2
INT( 1.23456 ) IS 1
INT(-2.8712 ) IS -3
INT( 1 ) IS 1
INT( 0 ) IS 0
INT(-4 ) IS -4

```

Number 4

```

94  REM * TO DEAL FOUR 13 CARD HANDS
100 DIM D(52)
110 PRINT " HANDS"
120 PRINT "ONE", "TWO", "THREE", "FOUR"
130 FOR I = 1 TO 52
140   LET D(I) = I
150 NEXT I
160 LET N = 52
170 FOR R = 1 TO 13
180   FOR H = 1 TO 4

```

```

230 DATA 1001,1300, 0,0
232
234 REM * THE EUCLIDEAN ALGORITHM
235 REM WOULD BE MORE EFFICIENT
240 END
RUN
NO.8
FIRST #      SECONDS #      G.C.F.
50           35             5
28           39             1
1001         1300           13

```

Number 10

```

94  REM * COUNT FREQUENCY OF OCCURRENCE FOR RANDOM INTEGERS
100 DIM S(10)
102
104  REM * INITIALIZE COUNTING LIST
110 FOR I = 1 TO 10
120   LET S(I) = 0
130 NEXT I
132
134  REM * GENERATE 100 RANDOM INTEGERS COUNT IN LINE 140
140 FOR I = 1 TO 100
150   LET N = INT( RND*(10+1) ) + 1
160   LET S(N) = S(N) + 1
170 NEXT I
172
174  REM * PRINT RESULTS
180 FOR I = 1 TO 10
190   PRINT I ; S(I)
200 NEXT I
202
210 END
RUN
NO.10

```

```

1  14
2  3
3  7
4  10
5  12
6  10
7  8
8  14
9  8
10 14

```

```

170 END
RUN
ND.4

SUM 1 TD75
15

Number 5
94 REM * FIND FACTORIAL N
100 PRINT "FACTORIAL";
110 INPUT N
120 LET F = 1
130 LET I = 0
140 LET I = I+1
150 LET F = F*I
160 IF I < N THEN 140
170 PRINT F
180 END
RUN
ND.5

FACTORIAL75
120

Number 6
94 REM * TO SOLVE EQUATIONS OF THE FORM
95 REM AX+BY = CX+D
100 READ A, B, C, D
110 IF A <> 0 THEN 140
120 IF B <> 0 THEN 140
130 STOP
140 PRINT A; "X+"; B; "Y = "; C; "X+"; D; "Y ";
150 IF A=C <> 0 THEN 180
160 PRINT " NO SOLUTION"
170 GOTO 100
172
180 PRINT " SOLUTION X = "; (D-B)/(A-C)
190 GOTO 100
192
194 REM
200 DATA 1,3,2,-1, 3,2,1,-3
210 DATA 2,-1,2,-3, 0,0,0,0
220 END
RUN
ND.6

1 X+(-3) = 1 2 X+(-1) SOLUTION X = 4
3 X+(-2) = (-1) X+(-3) SOLUTION X = -2.5
2 X+(-1) = (-2) X+(-3) NO SOLUTION

```

Chapter 1

Section 1-3

Number 1

```

94 REM * FIND ABS(X) WITHOUT COMPUTER FUNCTIONS
100 READ X
110 IF X = -.001 THEN 190
120 PRINT "ABS("X); X) = ";
130 IF X < 0 THEN 160
140 PRINT X
150 GOTO 100
152
160 PRINT -X
170 GOTO 100
172
174 REM
180 DATA -5, 0, 3, -2, 2.4, -.001
190 END
RUN
ND.1

```

```

ABS(-5) ) = 5
ABS(0) ) = 0
ABS(3) ) = 3
ABS(-2) ) = 2
ABS(2.4) ) = 2.4

```

```

182
184 REM * SELECT A CARD AT RANDOM
190 LET C = INT( RND(-1)*N+1 )
200 LET C1 = D(C)
202
204 REM * FIND SUIT
210 LET S = INT( (C1-1)/13 + 1 )
212
214 REM * FIND CARD IN SUIT
220 LET C2 = C1 - (S-1)*13
230 IF C2 > 10 THEN 270
240 IF C2 = 1 THEN 570
250 PRINT C2;
260 GOTO 280
270 GOTO C2-10 OF 500,520,540
280 GOTO S OF 600,620,640,660
290 LET D(C) = D(H)
300 LET N = N-1
310 NEXT H
320 PRINT
330 NEXT R
332
340 STOP
342
500 PRINT "JACK ";
510 GOTO 280
520 PRINT "QUEEN ";
530 GOTO 280
540 PRINT "KING ";
550 GOTO 280
560 PRINT "ACE ";
570 GOTO 280
572
600 PRINT "CLUBS";
610 GOTO 290
620 PRINT "DIAMONDS";
630 GOTO 290
640 PRINT "HEARTS";
650 GOTO 290
660 PRINT "SPADES";
670 GOTO 290
672
700 END
RUN
ND.4

```

HANDS

| | ONE | TWO | THREE | FOUR | CLUBS |
|------|---------------|--------------|------------------|------------|------------|
| JACK | CLUBS 9 | DIAMONDS 3 | SPADES 8 | QUEEN 9 | CLUBS 9 |
| ACE | DIAMONDS 5 | CLUBS 5 | HEARTS 7 | DIAMONDS 7 | CLUBS 7 |
| KING | SPADES 10 | CLUBS 4 | KING CLUBS 9 | SPADES 10 | CLUBS 4 |
| JACK | HEARTS 6 | CLUBS 2 | HEARTS 2 | SPADES 8 | HEARTS 6 |
| 4 | CLUBS 2 | HEARTS 8 | QUEEN DIAMONDS 3 | HEARTS 8 | CLUBS 2 |
| 8 | DIAMONDS KING | HEARTS QUEEN | HEARTS ACE | SPADES 8 | CLUBS 8 |
| 9 | HEARTS 9 | DIAMONDS 4 | DIAMONDS 4 | CLUBS 9 | HEARTS 9 |
| KING | DIAMONDS 10 | HEARTS 4 | HEARTS JACK | SPADES 10 | DIAMONDS 4 |

Number 8

```

94 REM * FIND GREATEST COMMON FACTOR
100 PRINT "FIRST #", "SECOND #", "G.C.F."
110 READ A, B
120 IF A = 0 THEN 240
130 PRINT A, B;
140 FOR I = A TO 2 STEP -1
150 IF A/I <> INT(A/I) THEN 170
160 IF B/I <> INT(B/I) THEN 200
170 NEXT I
172
180 PRINT I
190 GOTO 110
192
200 PRINT )
210 GOTO 110
212
214 REM
220 DATA 50,35, 28,39

```

Chapter 1

Section 1-4

Number 2

```

94 REM * FINDS MAX AND MIN FOR DEFINED FUNCTION
100 DEF FNR(X) = 13*X^3 - 2*SIN(X)^2 - LOG(ABS(15+X))
110 PRINT "F.L.1";
120 INPUT F,L,I
130 LET M = M1 = FNR(F)
140 LET P = P1 = F
150 FOR X = F+1 TO L STEP 1
160 IF M <= FNR(X) THEN 200
170 LET P = X
180 LET M = FNR(X)
190 GOTO 230
200 IF M1 >= FNR(X) THEN 230
210 LET P1 = X
220 LET M1 = FNR(X)
230 NEXT X
232
240 PRINT M; "MINIMUM AT"; P
250 PRINT M1; "MAXIMUM AT"; P1
260 END
RUN
ND.2

```

```

F.L.171,28,.5
8.60901 MINIMUM AT 1
138.18B MAXIMUM AT 22

```

Number 3

```

94 REM * KEEPS SCORE IN A GAME OF TIC TAC TOE
100 DIM A(3,3), P(2), W(4)
110 PRINT "THE BOARD"
120 FOR I = 1 TO 3
130 FOR J = 1 TO 3
140 READ A(I,J)
150 NEXT J
160 NEXT I
162
170 LET P1 = 0
180 GOSUB 400
190 FOR C = 1 TO 2
200 LET P1 = P1 + 1
210 IF P1 < 10 THEN 250
220 PRINT "IT'S A DRAW"
230 GOSUB 400
240 STOP
250 GOSUB 500
260 GOSUB 600
270 NEXT Z
272
280 GOTO 180
292
394 REM * PRINT THE BOARD
400 FOR I = 1 TO 3
410 FOR J = 1 TO 3
420 PRINT A(I,J);
430 NEXT J
440 PRINT
450 NEXT I
452
460 RETURN
490 PRINT "ILLEGAL MOVE"
492
494 REM * INPUT MOVES AND CHECK FOR 1 TO 9
500 PRINT "M"; Z;
510 INPUT P(Z)
520 IF INT( (P(Z)-1)/9 ) <> 0 THEN 490
530 LET P = -Z
540 RETURN
592
594 REM * ENTER NEW MOVE AND CHECK FOR WIN
600 LET C = 0
610 FOR I = 1 TO 3
620 FOR J = 1 TO 3
630 LET C = C + 1
640 IF C < P(Z) THEN 710
650 IF A(I,J) = P(Z) THEN 690

```

Section 1-4 (cont'd)

Number 3 (cont'd)

```

660 PRINT "SPACE TAKEN"
670 GOSUB 500
680 GOTO 600
682
684 REM * ENTER NEW MOVE
688 LET A(I,J) = P
700 GOTO 730
710 NEXT J
720 NEXT I
722
724 REM * CHECK FOR WIN
730 FOR I = 1 TO 4
740 LET W(1) = 0
750 NEXT I
752
760 FOR I = 1 TO 3
762
764 REM * CHECK DIAGONALS
770 IF A(I,I) <> P THEN ?90
780 LET W(1) = W(1) + 1
790 IF A(I,4-I) <> P THEN ?80
800 LET W(2) = W(2) + 1
802
804 REM * CHECK ROWS AND COLUMNS
810 LET W(3) = W(4) = 0
820 FOR J = 1 TO 3
830 IF A(I,J) <> P THEN ?80
840 LET W(3) = W(3) + 1
850 IF A(I,J) <> P THEN ?80
860 LET W(4) = W(4) + 1
870 NEXT J
880
890 FOR K = 1 TO 4
900 IF W(K) < 3 THEN ?30
910 PRINT "YOU WIN #"; I
920 GOSUB 400
930 STOP
940 NEXT K
950 NEXT I
952
960 RETURN
962
964 REM
970 DATA 1,2,3,4,5,6,7,8,9
980 END
RUN
N3,3
THE BOARD
  1  2  3
  4  5  6
  7  8  9
# 1  ?3
# 2  -2  -1
  1  4  5  6
  7  8  9
# 1  ?5
# 2  ?1
-2  -2  -1
  4  -1  6
  7  8  9
# 1  ?7
YOU WIN # 1
-2  -2  -1
  4  -1  6
-1  8  9

```

Number 6

```

94 REM * COMPARE WITH COMPUTED GOSUB
100 READ A,B
110 IF A = .01 THEN ?30
120 GOSUB SGN(A-B)+2 OF 240,220,200
130 GOTO 100
200 PRINT A; "IS GREATER THAN"; B
210 RETURN
220 PRINT A; "IS EQUAL TO"; B
230 RETURN
240 PRINT A; "IS LESS THAN"; B

```

Chapter 3

Section 3-2

Number 1

```

94 REM * HIGHEST AND LOWEST STRINGS IN DATA
100 READ DS
110 LET HS=DS
120 LET LS=DS
122 REM
130 PRINT DS
140 READ DS
150 IF DS="LAST" THEN ?20
160 IF LS <= DS THEN ?90
170 LET LS=DS
180 GOTO 130
182 REM
190 IF HS >= DS THEN ?30
200 LET HS=DS
210 GOTO 130
212 REM
220 PRINT
230 PRINT "LOWEST = ";LS
240 PRINT "HIGHEST = ";HS
242 REM
250 DATA "ONE","TWO","THREE","FOUR","FIVE","LAST"
260 END
RUN
NO,1
ONE
TWO
THREE
FOUR
FIVE
LOWEST = FIVE
HIGHEST = TWO

```

Number 5

```

100 PRINT
110 READ AS,BS,CS,DS
120 IF AS="STOP" THEN ?50
130 IF BS=DS THEN ?90
140 IF BS=DS THEN ?60
150 IF AS=CS THEN ?90
152 REM
160 PRINT DS;",";AS
170 PRINT BS;",";AS
180 GOTO 100
182 REM
190 PRINT BS;",";AS
200 PRINT DS;",";CS
210 GOTO 100
212 REM
220 DATA "WILLIAM","SMITH","GEORGE","SMITH"
230 DATA "ALICE","JONES","ROBERTA","JONES"
240 DATA "STOP","",",",""
250 END
RUN
NO,5
SMITH, GEORGE
SMITH, WILLIAM
JONES, ALICE
JONES, ROBERTA

```

Chapter 3

Section 3-4

Number 6

```

94 REM * MULTIPLIES TWO INTEGERS UP TO 20 DIGITS EACH
100 DIM AS(20),BS(20),DS(10),AC(20),BC(20),C(40)

```

RUN
NO,11

AS?10
CS?6
6 10

AS?6
CS?10
6 10

AS?A100
CS?A60
AS0 A100

AS?A50
CS?A100
AS0 A100

AS?STOP

Chapter 3

Section 3-5

Number 1

```

100 DIM A(75)
110 INPUT AS
120 CHANGE AS TO A
130 LET L = A(0)
132
140 FOR I = 1 TO L-1
150 FOR J = I+1 TO L
160 IF A(I) <= A(J) THEN ?200
170 LET S = A(I)
180 LET A(I) = A(J)
190 LET A(J) = S
200 NEXT J
210 NEXT I
212
220 LET X = 1
230 IF A(X) <> A(X+1) THEN ?200
232
234 REM * IF A(X) = A(X+1) THEN MOVE EACH
235 REM ITEM UP ONE POSITION
240 FOR I = X+1 TO L-1
250 LET A(I) = A(I+1)
260 NEXT I
270 LET L = L-1
280 GOTO 230
282
290 LET X = X+1
300 IF X < L-1 THEN ?200
310 LET A(0) = L
312
320 CHANGE A TO AS
330 PRINT AS
340 END
RUN
NO,1

```

```

* THE QUICK BROWN FOX JUMPED OVER THE LAZY DOGS
ABCDEFGHIJKLMN1OPQRSTUWXYZ

```

Number 2

```

100 DIM NS(100), NC(30)
110 READ N
120 MAT READ NS(N)
130 FOR I = 1 TO N
140 PRINT NS(I); TAB(20);
150 CHANGE NS(I) TO N
152
154 REM * SEARCH FOR FIRST SPACE
160 FOR J = N(0) TO 1 STEP -1
170 IF N(J) = 32 THEN ?90
180 NEXT J
190 LET NS(I) = EXT$(NS(I),J+1,N(0)) + "," + EXT$(NS(I),I,J)
200 PRINT NS(I)

```

```

250 RETURN
292
294 REM
300 DATA 3,4, 1,7,1,1, 31,31, -3,2, 0,0
310 DATA ,0,1,0
320 END
RUN
NO,6

```

```

3 IS LESS THAN 4
1,7 IS GREATER THAN 1,1
31 IS EQUAL TO 31
-3 IS LESS THAN -2
0 IS EQUAL TO 0

```

Chapter 1

Section 1-5

Number 2

```

94 REM * FIND LARGEST RANDOM INTEGER IN ROWS AND COLUMNS
100 DIM A(5,5)
102
104 REM * FILL ARRAY WITH RANDOM INTEGERS
110 FOR I = 1 TO 5
120 FOR J = 1 TO 5
130 LET A(I,J) = INT( RND(-1)*51-25 )
140 NEXT J
150 NEXT I
152
160 MAT PRINT A;
162
164 REM * FIND LARGEST INTEGER IN EACH ROW
170 FOR R = 1 TO 5
180 LET C1 = 1
190 LET L = A(R,1)
200 FOR C = 2 TO 5
210 IF A(R,C) <= L THEN 240
220 LET C1 = C
230 LET L = A(R,C)
240 NEXT C
250 PRINT "ROW"; R; "LARGEST IS"; L; "IN COLUMN"; C1
260 NEXT R
270 PRINT
272
274 REM * FIND LARGEST INTEGER IN EACH COLUMN
280 FOR C = 1 TO 5
290 LET R1 = 1
300 LET L = A(1,C)
310 FOR R = 2 TO 5
320 IF A(R,C) <= L THEN 350
330 LET R1 = R
340 LET L = A(R,C)
350 NEXT R
360 PRINT "COLUMN"; C; "LARGEST IS"; L; "IN ROW"; R1
370 NEXT C
372
380 END
RUN
NO,2

```

```

-15 -19 -14 3 1
-1 -4 -17 23 17
8 20 6 5 -10
13 -9 23 15 -10
-8 3 8 25 23

```

```

ROW 1 LARGEST IS 3 IN COLUMN 4
ROW 2 LARGEST IS 23 IN COLUMN 4
ROW 3 LARGEST IS 20 IN COLUMN 2
ROW 4 LARGEST IS 23 IN COLUMN 3
ROW 5 LARGEST IS 25 IN COLUMN 4

```

```

COLUMN 1 LARGEST IS 13 IN ROW 4
COLUMN 2 LARGEST IS 20 IN ROW 3
COLUMN 3 LARGEST IS 23 IN ROW 4
COLUMN 4 LARGEST IS 25 IN ROW 5
COLUMN 5 LARGEST IS 23 IN ROW 5

```

```

110 LET DS="0123456789"
120 READ AS,BS
130 IF AS="STOP" THEN 530
140 PRINT AS;"*"+BS;" = ";
142 REM
144 REM * CONVERT AS TO LIST A
150 LET A=LEN(AS)
160 MAT A=ZER(A)
170 FOR I=1 TO A
180 FOR J=1 TO 10
190 IF AS(I)=DS(J,J) THEN 210
200 NEXT J
210 LET A(I+1)-1=J-1
220 NEXT I
222 REM
224 REM * CONVERT BS TO LIST B
230 LET B=LEN(BS)
240 MAT B=ZER(B)
250 FOR I=1 TO B
260 FOR J=1 TO 10
270 IF BS(I)=DS(J,J) THEN 290
280 NEXT J
290 LET B(I+1)=J-1
300 NEXT ?
302 REM
304 REM * MULTIPLY DIGIT BY DIGIT
310 LET N=A*B
320 MAT C=ZER(N)
330 FOR I=1 TO A
340 FOR J=1 TO B
350 LET S=I+J-1
360 LET C(S)=C(S)+A(I)*B(J)
370 IF C(S)>10 THEN 410
380 LET C(S)=C(S)-10
390 LET C(S+1)=C(S)+1
400 GOTO 370
410 NEXT J
420 NEXT I
422 REM
424 REM * PRINT RESULTS
430 IF C(N) <> 0 THEN 450
440 LET N=N-1
450 FOR I=N TO 1 STEP -1
460 PRINT DS(C(I)+1,C(I)+1);
470 NEXT I
480 PRINT
490 PRINT
500 GOTO 120
502 REM
510 DATA "1000","1000","9999999","9999999"
520 DATA "STOP",""
530 END
RUN
NO,8

```

```

1000*1000 = 1000000
999999*999999 = 999998000001

```

Number 11

```

94 REM * ORDERS NUMERIC CHARACTERS IN STRING VARIABLES
100 DIM AS(25),CS(25)
110 PRINT
120 PRINT "AS";
130 INPUT AS
140 IF AS="STOP" THEN 290
150 PRINT "CS";
160 INPUT CS
170 IF LEN(AS)=LEN(CS) THEN 260
180 FOR G=1 TO LEN(AS)
190 IF AS(G) <> CS(G) THEN 210
200 NEXT G
210 IF AS(G)="9" THEN 260
220 IF CS(G)="8" THEN 260
230 IF LEN(AS)>LEN(CS) THEN 270
240 PRINT CS;" "AS
250 GOTO 110
260 IF AS<CS THEN 240
270 PRINT AS;" "CS
280 GOTO 110
290 END

```

```

210 NEXT I
212
220 FOR I = 1 TO N-1
230 FOR J = 1 + I TO N
240 IF NS(I) <= NS(J) THEN 280
250 LET AS = NS(I)
260 LET NS(I) = NS(J)
270 LET NS(J) = AS
280 NEXT J
290 NEXT I
292
300 PRINT
310 PRINT "ORDERED:"
320 PRINT
330 FOR I = 1 TO N
340 PRINT NS(I)
350 NEXT I
352
360 DATA 3
370 DATA GEORGE WASHINGTON, JOHNNY APPLESEED, JOHN O. ADAMS
380 END
RUN
NO,2

```

```

GEORGE WASHINGTON WASHINGTON, GEORGE
JOHNNY APPLESEED APPLESEED, JOHNNY
JOHN O. ADAMS ADAMS, JOHN O.

```

ORDERED:

```

ADAMS, JOHN O.
APPLESEED, JOHNNY
WASHINGTON, GEORGE

```

Number 5

```

100 DIM D(10), A(15), B(15), P(30), C(30)
110 LET DS = "0123456789"
120 CHANGE DS TO D
130 READ AS, BS
140 PRINT AS; " * "; BS
150 CHANGE AS TO A
152
160 FOR I = 1 TO A(C)
170 FOR J = 1 TO 10
180 IF A(I) <= D(J) THEN 210
190 LET A(I) = J-1
200 GOTO 220
210 NEXT J
220 NEXT I
222
230 CHANGE BS TO B
240 FOR I = 1 TO B(C)
250 FOR J = 1 TO 10
260 IF B(I) <= D(J) THEN 290
270 LET B(I) = J-1
280 GOTO 300
290 NEXT J
300 NEXT I
302
310 MAT P = ZER(A(C)+B(C))
320 FOR I = B(C) TO 1 STEP -1
330 FOR J = A(C) TO 1 STEP -1
340 LET K = I+J
350 LET P(K) = P(K) + A(I)*B(J)
360 IF P(K) < 10 THEN 390
370 LET P(K-1) = P(K-1) + INT(P(K)/10)
380 LET P(K) = P(K) - INT(P(K)/10)*10
390 NEXT J
400 NEXT I
402
410 LET P(0) = A(C) + B(C)
420 IF P(1) <= 0 THEN 470
430 FOR I = 1 TO P(0) - 1
440 LET P(I) = P(I+1)
450 NEXT I
452
460 LET P(0) = P(0) - 1
470 MAT O = ZER(P(0))
480 FOR I = 1 TO P(0)
490 LET O(I) = O(P(I)+1)
500 NEXT I

```

Section 3-5 (cont'd)

Number 51 (cont'd)

```

530 PRINT
510 LET Q(O) = P(O)
520 CHANGE Q TO QS
530 PRINT "THE PRODUCT IS " ; QS
540 DATA "99999999", "99999999"
550 END
RUN
N3.5

```

```

9999999 * 9999999
THE PRODUCT IS 99999980000001

```

Number 8

```

100 DIM A(10), B(10)
110 PRINT
120 PRINT "AS" ;
130 INPUT AS
140 IF AS = "STOP" THEN 300
142
150 PRINT "BS" ;
160 INPUT BS
170 CHANGE AS TO A
180 CHANGE BS TO B
190 IF A(O) = B(O) THEN 270
200 FOR G = 1 TO A(O)
210 IF A(G) = B(G) THEN 260
212
214 REM * ASCII(O) = 64 (SEE ASCII CODE)
220 IF A(G) > 64 THEN 270
230 IF B(G) > 64 THEN 270
240 IF A(G) < B(G) THEN 300
242
250 GOTO 280
260 NEXT G
270 IF AS < BS THEN 300
280 PRINT BS ; " " ; AS
290 GOTO 110
300 PRINT AS ; " " ; BS
310 GOTO 110
320 END
RUN
N3.8

```

```

57 100
58 60
59 100
60
61 A60
62 A100
63 A100
64 A100
65 STOP

```

Chapter 4

Section 4-2

Number 4

```

100 FILES TRY
110 IF END #1 THEN 200
120 LET I=0
130 LET I=I+1
140 READ #1 I
150 IF TYP(-1) <> 3 THEN 130
160 PRINT "FIRST EMPTY RECORD IS" ; I
170 LET I=I+1
180 READ #1 I
190 GOTO 170
200 PRINT "FILE SIZE IS" ; I - 1 ; "RECORDS"
210 END
(CPROM-TRY, 11
N3.N
N3.4
FIRST EMPTY RECORD IS 1
FILE SIZE IS 11 RECORDS

```

```

12 REM Y=AXIS+
96 READ S1,S2
100 DEF FNF(X) = (1/S2)*SIN(X)
115 LET K = K/S2
117 LET N = N/S2
130 FOR X = TO L STEP S1
160 FOR Y1 = -K*S2 TO (N-K)*S2 STEP S2
410 IF ABS(Y-Y1) < .5*S2 THEN 470
600 DATA 5, 2
610 DATA 8, 3, -4, 12
620 END

```

```

RUN
N3.1

```

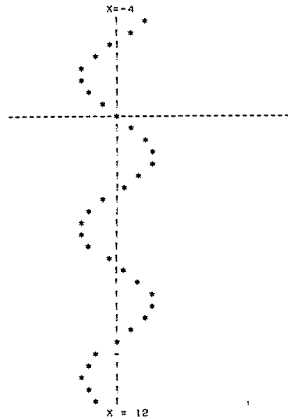

Chapter 5

Section 5-3

Number 6

```

10 REM * THESE CHANGES IN GRAPH3 PROVIDE FOR SCALE
11 REM FACTORS OF S1 ON THE X-AXIS AND S2 ON THE
12 REM Y-AXIS+
110 LET D = 47
130 LET T = 5
195 READ S1, S2
215 LET X1 = X*S1
217 LET Y1 = Y*S2
220 IF ABS(X1+Y1+1)*2 - 169 > T THEN 300
550 IF ABS((X-L1)*S1/10-INT((X-L1)*S1/10)) < .05 THEN 590
560 IF ABS((Y-L1)*S2/10-INT((Y-L1)*S2/10)) < .05 THEN 560
630 DATA 6, 1

```

```

RUN
N3.6

```

```

# OF INCREMENT: 2
AREA IS: 6500.7

```

Chapter 7

Section 7-2

Number 4

```

100 PRINT "TO FIND THE DISTANCE BETWEEN TWO POINTS"
150 PRINT
160 PRINT "POINT A:"
170 INPUT X1,Y1
180 PRINT "POINT B:"
190 INPUT X2,Y2
200 LET D1 = ((X2-X1)^2 + (Y2-Y1)^2) ^ .5
210 PRINT "DISTANCE: AB =" ; D1
220 LET D = ENR ( D1 )
230 IF D = INT(D) THEN 300
232
240 FOR X = INT(D1/2) TO 2 STEP -1
250 IF 3OR(X) <> INT(3OR(X)) THEN 270
260 IF D1/X = INT(D1/X) THEN 300
270 NEXT X
272
280 PRINT "SOR(" ; D1 ; ")"
290 GOTO 330
300 PRINT 3OR(X) ; " *SOR(" ; D1/X ; " )"
310 GOTO 330
320 PRINT D
330 END
RUN
N3.4

```

```

TO FIND THE DISTANCE BETWEEN TWO POINTS

```

```

POINT A? 15,0
POINT B? 0,15
DISTANCE AB = 15 *SOR( 2 )

```

Number 8

```

100 DIM X(20), Y(20)
110 LET N = 0
120 READ A, B
130 IF A = -.001 THEN 180
140 LET N = N+1
150 LET X(N) = A
160 LET Y(N) = B
170 GOTO 120
172
180 FOR P = 1 TO N-1
190 FOR Q = P+1 TO N
200 PRINT "(" ; X(P) ; " , " ; Y(P) ; " ) , (" ;
210 PRINT X(Q) ; " , " ; Y(Q) ; " )"
220 IF X(P) <> X(Q) THEN 280
230 IF Y(P) <> Y(Q) THEN 280
240 PRINT "POINTS COINCIDE"
250 GOTO 340
260 PRINT "EQUATION IS X =" ; X(P)
270 GOTO 340
280 LET M = (Y(P)-Y(Q))/(X(P)-X(Q))
290 LET B = Y(P) - M*X(P)
300 IF M <> 0 THEN 330
310 PRINT "EQUATION IS Y =" ; M ; "X + (" ; B ; " )"
320 GOTO 340
330 PRINT "EQUATION IS Y =" ; M ; "X + (" ; B ; " )"
340 PRINT
350 NEXT P
360 NEXT Q
362
495 REM
500 DATA 3,4, 5,5, -1,6
510 DATA -1,3, 8,3, 5,6
520 DATA -.031,0
530 END
RUN
N3.8

```

Chapter 4

Section 4-3

Number 3

```

100 FILES FILE1, FILE2
110 PRINT "FIRST FILE:"
120 READ #1, A
130 PRINT A
140 IF MORE #1 THEN 120
150 PRINT
160 PRINT "SECOND FILE:"
170 READ #2, B
180 PRINT A
190 IF MORE #2 THEN 170
200 PRINT
210 RESTORE #1
220 RESTORE #2
230 PRINT "MERGED LISTS:"
240 READ #1, A
250 READ #2, B
260 IF A <= B THEN 340
270 PRINT B
280 IF MORE #2 THEN 250
290 PRINT A
300 IF MORE #1 THEN 320
310 STOP
320 READ #1, A
330 GOTO 290
340 PRINT A
350 IF MORE #1 THEN 410
360 PRINT B
370 IF MORE #2 THEN 390
380 STOP
390 READ #2, B
400 GOTO 360
410 READ #1, A
420 GOTO 260
430 END
RUN
NO.3

```

FIRST FILE:

```

1
2
3
4
5
6
7

```

SECOND FILE:

```

1.1
2.2
3.3
4.4
5.5

```

MERGED LISTS:

```

1.1
2
2.2
3
3.3
4
4.4
5
5.5
6
7

```

Chapter 5

Section 5-2

Number 1

```

10 REM * THESE CHANGES IN GRAPH2 PROVIDE FOR SCALE
11 REM FACTORS OF S1 ON THE X-AXIS AND S2 ON THE

```

```

RUN
NO.6

```

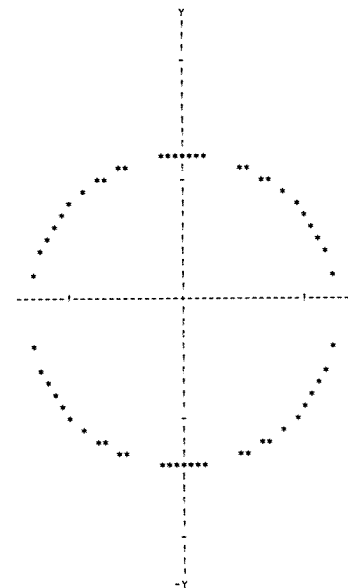

Chapter 6

Number 6

```

94 REM * SIMPSON'S RULE
100 DEF FNS(X) = 2*X^3 - 2*X^2 + X + 5
110 READ F,T
120 PRINT "# OF INCREMENTS:"
130 INPUT I
140 LET W = (T-F)/I
150 LET A1 = FNS(F)
160 FOR C = 1 TO I-1
170 LET X = F + C*W
180 IF C/2 = INT(C/2) THEN 210
190 LET A1 = A1 + 4*FNS(X)
200 GOTO 220
210 LET A1 = A1 + 2*FNS(X)
220 NEXT C
230 LET A1 = A1 + FNS(T)
240 LET A = A1*(W/3)
250 PRINT "AREA IS:"; A
252
254 REM
260 DATA -3,11
270 END

```

```

1 3 , 4 ), ( 5 , 6 )
EQUATION IS Y = 1 *X+( 1 )

1 3 , 4 ), (-1 , 6 )
EQUATION IS Y = -0.5 *X+( 5.5 )

1 3 , 4 ), (-1 , 3 )
EQUATION IS Y = 0.25 *X+( 3.25 )

1 3 , 4 ), ( 8 , 3 )
EQUATION IS Y = -0.2 *X+( 4.6 )

1 3 , 4 ), ( 5 , 6 )
EQUATION IS Y = 1 *X+( 1 )

1 5 , 6 ), (-1 , 6 )
EQUATION IS Y = 6

1 5 , 6 ), (-1 , 3 )
EQUATION IS Y = 0.5 *X+( 3.5 )

1 5 , 6 ), ( 8 , 3 )
EQUATION IS Y = -1 *X+( 11 )

1 5 , 6 ), ( 5 , 6 )
POINTS COINCIDE

-1 , 6 ), (-1 , 3 )
EQUATION IS X = -1

-1 , 6 ), ( 8 , 3 )
EQUATION IS Y = -0.333333 *X+( 5.66667 )

(-1 , 6 ), ( 5 , 6 )
EQUATION IS Y = 6

-1 , 3 ), ( 8 , 3 )
EQUATION IS Y = 3

-1 , 3 ), ( 5 , 6 )
EQUATION IS Y = 0.5 *X+( 3.5 )

1 8 , 3 ), ( 5 , 6 )
EQUATION IS Y = -1 *X+( 11 )

```

Chapter 7

Section 7-3

Number 2

```

100 PRINT
110 READ X1,Y1, X2,Y2
120 IF X1 = X2 THEN 530
130 PRINT "PERPENDICULAR BISECTOR OF"
140 PRINT "LINE SEGMENT - GIVEN TWO END POINTS"
150 PRINT " ("; X1 ; ", " ; Y1 ; ") AND ("; X2 ; ", " ; Y2 ; ") "
160 PRINT "EQUATION IS "
170 LET XO = (X1+X2)/2
180 LET YO = (Y1+Y2)/2
190 IF X1-X2 <= 0 THEN 250
200 IF Y1-Y2 <= 0 THEN 230
202
204 REM * THE TWO GIVEN POINTS COINCIDE
210 PRINT "NOT UNIQUE"
220 GOTO 100
222
224 REM * HORIZONTAL LINE
230 PRINT "Y ="; YO
240 GOTO 100
250 IF Y1-Y2 <= 0 THEN 280
252
254 REM * VERTICAL LINE
260 PRINT "X ="; XO
270 GOTO 100
280 LET M = (Y2-Y1)/(X2-X1)
290 LET MO = -1/M
300 LET B = YO - MO*XO
310 PRINT "Y ="; MO; " *X+( " ; B ; ") "
320 GOTO 100
322

```

Section 7-3 (cont'd)

Number 2 (cont'd)

```

494 REM
500 DATA 1.8, 4.7, 4.7, 4.3
510 DATA -3.9, 4.5, 4.7, 4.7
520 DATA .001, 0.0, 0
530 END
RUN
NO.2

```

```

PERPENDICULAR BISECTOR OF
LINE SEGMENT - GIVEN TWO END POINTS
( 1 , 2 ) AND ( 4 , 7 )
EQUATION IS Y = -0.6 *X + ( 6 )

```

```

PERPENDICULAR BISECTOR OF
LINE SEGMENT - GIVEN TWO END POINTS
( 4 , 7 ) AND ( 4 , 3 )
EQUATION IS Y = 5

```

```

PERPENDICULAR BISECTOR OF
LINE SEGMENT - GIVEN TWO END POINTS
( -3 , 9 ) AND ( 4 , 5 )
EQUATION IS Y = 1.75 *X + ( 6.125 )

```

```

PERPENDICULAR BISECTOR OF
LINE SEGMENT - GIVEN TWO END POINTS
( 4 , -7 ) AND ( 4 , -7 )
EQUATION IS NOT UNIQUE

```

Number 4

```

100 PRINT
110 GOSUB 5000
120 LET K1 = K
130 IF K <= 3 THEN 150
140 LET M2 = M
150 PRINT TAB(15); "AND"
160 GOSUB 5000
500 ON K GOTO 600, 700, 800, 1300
502
600 ON K1 GOTO 1100, 1000, 1200, 1300
700 ON K1 GOTO 1000, 1100, 1200, 1300
800 ON K1 GOTO 1200, 1200, 1400, 1300
902
1000 PRINT "PERPENDICULAR"
1010 GOTO 100
1100 PRINT "PARALLEL"
1110 GOTO 100
1200 PRINT "NEITHER"
1210 GOTO 100
1300 PRINT "MEANINGLESS"
1310 GOTO 100
1400 IF M*M2 = -1 THEN 1000
1410 IF M = M2 THEN 1100
1420 GOTO 1200
1422
5000 READ A, B, C
5010 IF A = .001 THEN 9999
5020 PRINT A; "X(";" B ) + C;" = 0
5030 IF A = 0 THEN 5100
5040 IF B = 0 THEN 5200
5050 LET M = -A/B
5060 LET K = 3
5070 PRINT "SLOPE =" ; M
5080 RETURN
5100 IF B = 0 THEN 5300
5110 LET K = 2
5120 PRINT "HORIZONTAL"
5130 RETURN
5200 LET K = 1
5210 PRINT "VERTICAL"
5220 RETURN
5300 LET K = 4
5310 PRINT "MEANINGLESS"
5320 RETURN
5322
5995 REM
6000 DATA 1, 1, 1, 2, 2, 4, 0, 1, 2, 1, 0, 2

```

Chapter 7

Section 7-5

Number 4

```

422
424 REM * THE FOLLOWING NEW LINES IN PROGRAM
425 REM PYTH WILL PRODUCE THE DESIRED RESULTS
430 FOR P = 1 TO 3
435 IF D(P)+2 > D(P+1)+2+D(P+2)+2 THEN 475
440 NEXT P
442
445 LET D = D(1)
450 FOR P = 2 TO 3
455 IF ABS(D-D(P)) > .000001 THEN 485
460 NEXT P
462
465 PRINT "EQUILATERAL AND EQUIANGULAR"
470 GOTO 110
475 PRINT "OBTUSE TRIANGLE WITH LONG SIDE DETERMINED BY"
480 GOTO 510
485 PRINT "ACUTE TRIANGLE"
490 GOTO 110
492
494 REM
800 DATA 1, 0, 0, 2, 0, 1, 1, 73205
810 DATA 1, 1, 2, 5, -1, 6, 15
820 DATA 1, 0, 0, 0, 3, 4, 0
830 DATA 1, -2, 6, 1, 2, 9, 8
840 DATA 0
RUN
NO.4

```

```

( 0 , 0 ) , ( 2 , 0 ) AND ( 1 , 1.73205 )
EQUILATERAL AND EQUIANGULAR
( 1 , 2 ) , ( 5 , -1 ) AND ( 6 , 15 )
OBTUSE TRIANGLE WITH LONG SIDE DETERMINED BY
POINTS: ( 5 , -1 ) AND ( 6 , 15 )
( 0 , 0 ) , ( 0 , 3 ) AND ( 4 , 0 )
RIGHT TRIANGLE WITH HYPOTENUSE DETERMINED BY
POINTS: ( 0 , 3 ) AND ( 4 , 0 )
( -2 , 6 ) , ( 1 , 2 ) AND ( 9 , 8 )
RIGHT TRIANGLE WITH HYPOTENUSE DETERMINED BY
POINTS: ( 9 , 8 ) AND ( -2 , 6 )

```

Number 5

```

100 FOR A = 3 TO 98
110 FOR B = A+1 TO 99
120 LET K1 = SQRT(A^2 + B^2)
130 IF K1 <= INT(K1) THEN 160
140 IF K1 > 100 THEN 170
150 PRINT A; B; K1
160 NEXT B
170 NEXT A
180 END
RUN
NO.5

```

| | | |
|----|----|----|
| 3 | 4 | 5 |
| 5 | 12 | 13 |
| 6 | 8 | 10 |
| 7 | 24 | 25 |
| 8 | 15 | 17 |
| 9 | 12 | 15 |
| 9 | 40 | 41 |
| 10 | 24 | 26 |
| 11 | 60 | 61 |
| 12 | 16 | 20 |
| 12 | 35 | 37 |
| 13 | 84 | 85 |
| 14 | 48 | 50 |
| 15 | 20 | 25 |
| 15 | 36 | 39 |
| 16 | 30 | 34 |
| 16 | 63 | 65 |
| 18 | 24 | 30 |
| 18 | 60 | 62 |

Chapter 8

Section 8-1

Number 2

```

100 DIM P(20), F(10), S(10)
110 FOR W = 1 TO 10
120 LET F(W) = SW : P(W) = P(W+1) = 0
130 NEXT W
132
134 REM * READ AND PRINT COEFFICIENTS
140 READ A
150 IF A = 0 THEN 420
160 FOR X = A TO 1 STEP -1
170 READ F(X)
180 PRINT F(X)
190 NEXT X
200 PRINT
210 READ B
220 FOR Y = B TO 1 STEP -1
230 READ S(Y)
240 PRINT S(Y)
250 NEXT Y
260 PRINT
262
264 REM * FIND AND PRINT PRODUCT
270 PRINT "PRODUCT ="
280 FOR I = 1 TO A
290 FOR J = 1 TO B
300 LET P(I+J-1) = P(I+J-1) + F(I)*S(J)
310 NEXT J
320 NEXT I
330 FOR Z = A+B-1 TO 1 STEP -1
340 PRINT P(Z)
350 NEXT Z
360 PRINT
370 PRINT
380 GOTO 110
382
384 REM
390 DATA 5, 3, 2, 0, 1, 1, 3, 2, 5, 2
400 DATA 2, 0, 2, 2, 4, 3
410 DATA 0
420 END
RUN
NO.2

```

```

3 2 0 2 1
2 5 2 2
PRODUCT = 6 19 16 3 12 9 2
3 2
2 3
PRODUCT = 6 13 6

```

Chapter 9

Section 9-1

Number 1

```

100 DIM F(50)
102
104 REM * STORE FIBONACCI NUMBERS IN A LIST
110 LET F(1) = F(2) = 1
120 FOR X = 3 TO 18
130 LET F(X) = F(X-1) + F(X-2)
140 NEXT X
142
144 REM * NOW PRINT RESULTS
150 PRINT "F(X)12", "F(X-1)+F(X+1)", "DIFFERENCE"
160 FOR X = 2 TO 17
170 LET A = F(X)+2
180 LET B = F(X-1)+F(X+1)
190 PRINT A; B; A-B
200 NEXT X
202
210 END
RUN
NO.1

```

```

6010 DATA 1,2,3, 2,-1,-3, 3,4,5, 8,9,2
6020 DATA 0,0,1, 2,3,4
6030 DATA -.001,0,0
9999 END
RUN
NO.4

```

```

1 *X+( 1 )*(Y+( 1 ))=0 SLOPE = -1
      AND
2 *X+( 2 )*(Y+( 4 ))=0 SLOPE = -1
PARALLEL
0 *X+( 1 )*(Y+( 2 ))=0 HORIZONTAL
      AND
1 *X+( 0 )*(Y+( 2 ))=0 VERTICAL
PERPENDICULAR
1 *X+( 2 )*(Y+( 3 ))=0 SLOPE = -0.5
      AND
2 *X+( -1 )*(Y+( -3 ))=0 SLOPE = 2
PERPENDICULAR
3 *X+( 4 )*(Y+( 5 ))=0 SLOPE = -0.75
      AND
8 *X+( 9 )*(Y+( 2 ))=0 SLOPE = -0.888889
NEITHER
0 *X+( 0 )*(Y+( 1 ))=0 MEANINGLESS
      AND
2 *X+( 3 )*(Y+( 4 ))=0 SLOPE = -0.666667
MEANINGLESS

```

```

20 21 29
20 48 52
21 28 35
21 72 75
24 32 40
24 45 51
24 70 74
25 60 65
25 60 65
27 36 45
28 45 53
28 96 100
30 40 50
30 76 78
32 60 68
33 44 55
33 56 65
35 84 91
36 48 60
36 77 85
39 52 65
39 80 89
40 42 58
40 75 85
42 56 70
45 60 75
48 55 73
48 64 80
51 68 85
54 72 90
57 76 95
60 63 87
60 80 100
65 72 97

```

Number 7

```

94 REM * DOES NOT HANDLE PAIRS OF POINTS
95 REM ON A VERTICAL LINE
100 DIM X(20), Y(20)
110 PRINT
120 READ T
130 IF T = 0 THEN 530
140 LET N = 0
150 READ X1, Y1
160 IF X1 = -.001 THEN 280
170 LET N = N+1
180 LET X(N) = X1
190 LET Y(N) = Y1
200 PRINT "( " X1 " , " Y1 " ) "
210 GOTO 150
220 LET M1 = (Y(2)-Y(1)) / (X(2)-X(1))
230 FOR I = 2 TO N-1
240 LET M2 = (Y(I+1)-Y(I)) / (X(I+1)-X(I))
250 IF M1 <> M2 THEN 300
260 LET M1 = M2
270 NEXT I
272
280 PRINT N; "POINTS COLLINEAR"
290 GOTO 110
300 PRINT "POINTS NON-COLLINEAR"
310 GOTO 110
350
494 REM
500 DATA 999, 1,2, 3,4, 5,6, 7,8, 9,10, -.001,0
510 DATA 999, 1,8, 3,9, 2,7, 3,2, -.001,0
520 DATA 0
530 END
RUN
NO.7
( 1 , 2 )
( 3 , 4 )
( 5 , 6 )
( 7 , 8 )
( 9 , 10 )
5 POINTS COLLINEAR
( 1 , 8 )
( 3 , 9 )
( 2 , 7 )
( 3 , 2 )
POINTS NON-COLLINEAR

```

Chapter 7

Section 7-1

Number 1

```

100 PRINT
110 READ M1, B1
120 IF M1 = -.001 THEN 250
130 PRINT "LINE 1 Y = (" M1; ")*X+( " B1; " )"
140 READ M2, B2
150 PRINT "LINE 2 Y = (" M2; ")*X+( " B2; " )"
160 IF M1 <> M2 THEN 190
170 PRINT "THE LINES ARE PARALLEL"
180 GOTO 100
190 LET X = (B2-B1)/(M1-M2)
190 LET Y = M1*X+B1
210 PRINT "INTERSECT AT ( " X; " , " Y; " )"
220 GOTO 100
222
224 REM
230 DATA 3,-7, -4,14, 1,2, 3,4
240 DATA 5,3, 5,8, 2,-11, 5,-11
250 DATA -.001,0
260 END
RUN
NO.1
LINE 1 Y = ( 3 ) *X+( -7 )
LINE 2 Y = ( -4 ) *X+( 14 )
INTERSECT AT ( 3 , 2 )
LINE 1 Y = ( 1 ) *X+( 2 )
LINE 2 Y = ( 3 ) *X+( 4 )
INTERSECT AT ( -1 , 1 )
LINE 1 Y = ( 5 ) *X+( 3 )
LINE 2 Y = ( 5 ) *X+( 8 )
THE LINES ARE PARALLEL
LINE 1 Y = ( 2 ) *X+( -11 )
LINE 2 Y = ( 5 ) *X+( -11 )
INTERSECT AT ( 0 , -11 )

```

```

F(X)*2      F(X-1)+F(X+1)  DIFFERENCE
2           2           -1
4           3           1
9           10          -1
25          24          1
64          65          -1
169         168         1
441         442         -1
1156        1155        1
3025        3026         -1
7921        7920         1
20736       20737        -1
54289       54288        1
142129      142130       -1
372100      372099       1
974169      974170       -1
2.55041E+06 2.55041E+06 1

```

Number 2

```

100 DIM F(25), L(20)
110 LET F(1) = F(2) = 1
120 FOR X = 3 TO 25
130 LET F(X) = F(X-1) + F(X-2)
140 NEXT X
142
150 FOR X = 2 TO 24
160 FOR Y = X+1 TO 25
162
164 REM * USE THE EUCLIDEAN ALGORITHM TO
165 REM FIND THE GCF
167 LET N = F(X)
180 LET D = F(Y)
190 LET I = INT(N/D)
200 LET R = N - I*D
210 IF R = 0 THEN 250
220 LET N = D
230 LET D = R
240 GOTO 190
242
244 REM * ADD THE LATEST GCF TO THE L LIST
245 REM IF IT IS NOT ALREADY THERE.
250 FOR Z = 1 TO N1
260 IF L(Z) = D THEN 300
270 NEXT Z
280 LET N1 = N1 + 1
290 LET L(N1) = D
300 NEXT Y
310 NEXT X
312
314 REM * NOW PRINT ALL DIFFERENT GCF'S.
320 FOR X = 1 TO N1
330 PRINT L(X);
340 NEXT X
342
350 END
RUN
NO.2
1 2 3 5 8 13 21 34 55 89 144

```

Number 3

```

100 DIM F(50)
110 LET F(1) = F(2) = 1
120 FOR X = 3 TO 30
130 LET F(X) = F(X-1) + F(X-2)
140 NEXT X
142
150 FOR X = 2 TO 20
160 PRINT F(X)/F(X-1),
170 NEXT X
172
180 END
RUN
NO.3
1           2           1.5           1.66667           1.6
1.625      1.61538      1.61905      1.61765      1.61818
1.61798    1.61805      1.61803      1.61804      1.61803
1.61803    1.61803      1.61803      1.61803      1.61803

```

Section 9-1 (cont'd)

Number 4

```

100 DIM F(50)
110 LET F(1) = 1
120 LET F(2) = 3
130 FOR I = 3 TO 20
140 LET F(I) = F(I-1) + F(I-2)
150 NEXT I
160 FOR I = 1 TO 20
170 PRINT F(I),
180 NEXT I
182
190 END
RUN

```

```

1      3      4      7      11
18     29     47     76     123
199    322    521    843    1364
2207   3571   5778   9349   15127

```

Number 9

```

100 LET D = 10
110 LET B = 0
120 LET D = 340/4
130 LET B = B+1
140 IF D > 1/12 THEN 120
150 LET D = INT(D*1000)/1000
160 PRINT B; "BOUNCES"; D; "HEIGHT"
170 END
RUN

```

```

```

```

17 BOUNCES 0.075 HEIGHT

```

Number 10

```

100 LET A = 2*63
110 PRINT A; "GRAINS"
120 IF A > 1000 THEN 150
130 PRINT "YES THEY WILL FIT"
140 STOP
150 PRINT "NO THEY WILL NEVER FIT IN THAT LITTLE SPACE"
160 END
RUN

```

```

```

```

9.22337E+18 GRAINS
NO THEY WILL NEVER FIT IN THAT LITTLE SPACE

```

Chapter 9

Section 9-1

Number 2

```

100 PRINT "N", "1+(2/3)*N", "(1+(2/3))^N"
110 FOR N = 1 TO 10
120 GOSUB 180
130 NEXT N
132
140 FOR N = 20 TO 70 STEP 10
150 GOSUB 180
160 NEXT N
162
170 STOP
172
180 PRINT N, 1+(2/3)*N, (1+(2/3))^N
190 RETURN
200 END
RUN

```

```

N      1+(2/3)*N      (1+(2/3))^N
1      1.66667      1.66667
2      1.44444      2.77778
3      1.2963      4.62963
4      1.19753      7.71605

```

```

110 FOR I = 1 TO 12
120 LET S = S+I
130 LET S1 = S+5
140 NEXT I
150 PRINT S1; "GIFTS ALL TOGETHER"
160 END
RUN

```

```

364 GIFTS ALL TOGETHER

```

Chapter 9

Section 9-4

Number 4

```

100 PRINT "HOW MANY POINTS?"
110 INPUT N1
120 LET C = 0
130 RANDOMIZE
140 FOR N = 1 TO N1
150 LET X = RND
160 LET Y = RND
170 IF X*2 + Y*2 >= 1 THEN 190
180 LET C = C+1
190 NEXT N
200 PRINT C; "IN THE CIRCLE"; 4*C/N1
210 END
RUN

```

```

HOW MANY POINTS? 2500
1968 IN THE CIRCLE 3.1488

```

```

RUN

```

```

```

```

HOW MANY POINTS? 2500
1958 IN THE CIRCLE 3.1328

```

Chapter 10

Section 10-1

Number 1

```

100 DIM S(3,4), P(4,1), M(3,1), T(1,4), A(1,1)
110 MAT READ S, P
120 FOR R = 1 TO 3
130 FOR C = 1 TO 4
140 LET T(R,C) = T(R,C) + S(R,C)
150 NEXT C
160 NEXT R
162
170 MAT A = T*P
180 MAT PRINT A
182
184 REM
190 DATA 30,800,50,20, 50,31,40,10, 0,500,50,90
200 DATA 1,39,49,3,79
210 END
RUN

```

```

1122.49

```

Number 4

```

100 DIM A(3,1), B(4,3), C(4,1), NS(4)
110 MAT READ A, B, NS
120 MAT C = B*A
122
130 FOR I = 1 TO 4
140 PRINT C(I,1); TAB(10); NS(I)
150 NEXT I

```

INV(A)

```

0.38587      -2.17391E-2      0.173913
7.06522E-2      0.108696      0.130435
-6.52174E-2      0.130435      -4.34783E-2

```

A*INV(A)

```

I      0      -3.72529E-9
7.45058E-9      1.      9.31323E-10
7.45058E-9      -3.72529E-9      1

```

INV(A)*A

```

I      -9.31323E-9      5.58794E-9
3.72529E-9      1.      -9.31323E-9
9.31323E-10      -2.79377E-9      1.

```

Number 4

```

100 DIM C(3,3), K(2,1), S(3,1), I(3,3)
110 MAT READ C, K
120 MAT I = INV(C)
130 MAT S = I*K
140 MAT PRINT S
142
145 REM
150 DATA 2,-3,-5, 7,-6,5, 9,-6,5
160 DATA 2,-35,-29
170 END
RUN

```

```

```

```

-2

```

```

1.

```

```

-3.

```

Number 10

```

100 DIM A(3,3), B(2,3), C(3,3), D(3,3), E(3,3)
110 MAT READ A, B
120 MAT C = A*B
130 MAT D = INV(C)
140 PRINT
150 PRINT "INV(A*B)"
160 MAT PRINT D
170 MAT C = INV(A)
180 MAT D = INV(B)
190 MAT E = D*C
200 PRINT
210 PRINT "INV(B)*INV(A)"
220 MAT PRINT E
222
224 REM
230 DATA 1,-2,3, 5,-1,-2, 0,3,4
240 DATA 2,-4,0, -3,1,2, 5,2,-5
250 END
RUN

```

```

```

INV(A*B)

```

1.50575      -1.22115      -2.72989
0.747126      -0.649425      -1.38506
1.77012      -1.45402      -3.3046

```

INV(B)*INV(A)

```

1.50575      -1.22115      -2.72989
0.747127      -0.649425      -1.38506
1.77012      -1.45402      -3.3046

```

Number 11

```

100 DIM C(10,10), K(10,1), I(10,10), S(10,1)
110 READ N

```

```

5      1.13169      12.8601
6      1.08779      21.4335
7      1.05853      35.7225
8      1.03902      59.5374
9      1.02601      99.2291
10     1.01734      165.382
20     1.0003       2735.1
30     1.00001     4.52338E+06
40     1           7.48055E+08
50     1           1.23720E+11
60     1           2.04610E+13
70     1           3.38388E+15

```

Number 5

```

100 DIM F(20)
110 LET F(1) = F(2) = 1
120 FOR N = 3 TO 20
130 LET F(N) = F(N-1) + F(N-2)
140 NEXT N
142
150 PRINT "BY ADDITION", "BY FORMULA"
160 LET S0 = SOR(S)
170 FOR N = 1 TO 20
180 LET S1 = ((1+S0)*N - (1-S0)*N) / ((2*N)*S0)
190 PRINT F(N), S1
200 NEXT N
202
210 END
RUN
ND.5

```

| BY ADDITION | BY FORMULA |
|-------------|------------|
| 1 | 1 |
| 1 | 1 |
| 2 | 2 |
| 3 | 3 |
| 5 | 5 |
| 8 | 8 |
| 13 | 13. |
| 21 | 21. |
| 34 | 34. |
| 55 | 55. |
| 89 | 89. |
| 144 | 144. |
| 233 | 233. |
| 377 | 377. |
| 610 | 610. |
| 987 | 987. |
| 1597 | 1597. |
| 2584 | 2584. |
| 4181 | 4181. |
| 6765 | 6765. |

Chapter 9

Section 9-3

Number 3

```

94 REM * THE TWELVE DAYS OF CHRISTMAS
100 LET S = S1 = 0

```

```

152
154 REM
160 DATA 800, 200, 1500
170 DATA 3,1,4, 1,1,2, 9,2,3, 15,8,12
180 DATA BULBS, SWITCHES, METERS OF WIRE, SCREWS
190 END
RUN
ND.4
      8600 BULBS
      4000 SWITCHES
      12100 METERS OF WIRE
      31600 SCREWS

```

Number 6

```

100 DIM A(1,3), B(3,4), C(4,1), D(1,4), E(1,1)
110 MAT READ A, B, C
120 MAT D = A*B
130 MAT E = D*C
140 MAT PRINT E
142
145 REM
150 DATA 1,1,1
160 DATA 30,800,50,20, 50,31,40,10, 0,500,50,90
170 DATA 1,-.39,-.49,3.79
180 END
RUN
ND.6

```

1122.49

Chapter 10

Section 10-2

Number 1

```

100 DIM A(3,3), B(3,3), C(3,3)
110 MAT READ A
120 MAT B = INV(A)
130 PRINT "INV(A)"
140 MAT PRINT B
150 MAT C = A*B
160 PRINT
170 PRINT "A*INV(A)"
180 MAT PRINT C
190 MAT C = B*A
200 PRINT
210 PRINT "INV(A)*A"
220 MAT PRINT C
222
224 REM
230 DATA 4,-4,4, 1,1,7, -3,9,-8
240 END
RUN
ND.1

```

```

120 IF N = 0 THEN 310
130 MAT READ C(N,N), K(N,1)
140 PRINT "COEFFICIENT MATRIX"
150 MAT PRINT C
160 PRINT
170 PRINT "CONSTANT TERMS"
180 MAT PRINT K
190 MAT I = INV(C)
200 MAT S = I*K
210 PRINT
220 PRINT "SOLUTIONS"
230 MAT PRINT S
240 PRINT
250 GOTO 110
252
254 REM
260 DATA 2, 3,1, 5,-3
270 DATA 7,21
280 DATA 3, 2,3,-1, 3,0,1, 1,-2,-5
290 DATA 20,0,6
300 DATA 0
310 END
RUN
ND.11

```

COEFFICIENT MATRIX

| | |
|---|----|
| 3 | 1 |
| 5 | -3 |

CONSTANT TERMS

| |
|----|
| 7 |
| 21 |

SOLUTIONS

| |
|-----|
| 3. |
| -2. |

COEFFICIENT MATRIX

| | | |
|---|----|----|
| 2 | 3 | -1 |
| 3 | 0 | 1 |
| 1 | -2 | -5 |

CONSTANT TERMS

| |
|----|
| 20 |
| 0 |
| 6 |

SOLUTIONS

| |
|-----|
| 1. |
| 5. |
| -3. |

INDEX

- ABS(X) function, 7
- Algorithm, 10
- Alphabetization, 42
- AND, 29
- Append statement, 55
- Area, 72
- Arithmetic mean, 137
- Arithmetic operators, 4
- Arithmetic sequence, 116
- Arithmetic series, 122
- Array; numeric, 15, 127
 - string, 34
- ASCII code, 31, 35, 40, 44
- ASCII files, 54
- Assignment operator, 5
- Assignment statement, 5,
 - 31, 40, 47
- ATN(X) function, 11
- Average, 137
- Axes, 64, 68

- Battle of numbers, 155f
- Binary files, 54, 57
- Bubble sort, 140

- Cartesian coordinates, 78
- Census, 54
- CHANGE statement, 40
- Chess, 156
- Circle, 74
- CLK(X) function, 11
- Coefficient matrix, 132
- Coefficients, 101
- Coinciding lines, 90
- Collinear points, 78
- Column vector, 127
- Comma delimiter, 3, 33
- Common difference, 116
- Common ratio, 117
- Compound interest, 117
- Computed G \emptyset SUB statement, 15

- Computed G \emptyset T \emptyset statement, 3
- Computer functions:
 - ABS(X), 7
 - ASC(I\$), 44
 - ATN(X), 11
 - CLK(X), 11
 - C \emptyset S(X), 11
 - DEF, 12
 - EXP(X), 11
 - EXT\$(), 44
 - INT(X), 7, 8
 - LEN(A\$), 35, 40
 - L \emptyset G(X), 11
 - MAX, 29
 - MIN, 29
 - NUM, 18
 - RND, 9
 - RND(X), 8
 - SEG\$(), 44
 - SGN(X), 7
 - SIN(X), 11
 - SQR(X), 7
 - TAB(X), 23, 64
 - TAN(X), 11
 - TIM(X), 11
 - TYP(N), 51
- C \emptyset N, 19
- Concatenation, 39
- Constant matrix, 132
- Content addressing, 52
- Continuous function, 104
- Convergence, 119
- Correlation coefficient,
 - linear, 143, 146
- C \emptyset S(X) function, 11
- Cosine, 125
- CREATE command, 58, 61

- DATA statement, 2, 43
- Degree of a polynomial, 101

- De la Loubere, 152
- Delimiter; comma, 3, 25, 33
 - in a file, 47
 - semicolon, 3, 25, 33
- Descartes' Rule of Signs, 112f
- DIM statement, 10, 35, 40
- Dispersion, 138
- Distance, 72, 78f
- Distance formula, 80
- Divergence, 119
- Dummy data, 2, 47, 48, 59, 137
- Dummy string, 38

- Efficiency, 10, 42, 46, 102, 140
- E-format, 5, 26
- END statement, 2
- EOF, 52
- Error, 75, 112, 125
- Error message, 48, 51
- EXP(X) function, 11
- EXT\$() function, 44

- Factor Theorem, 108
- Fibonacci sequence, 115
- Files, 46, 54
 - ASCII, 54
 - binary, 54, 57
 - random access, 50, 57f
 - sequential, 57
 - serial, 46, 55, 57
 - teletype, 54
- FILES statement, 47, 55
- F \emptyset END statement, 29
- Formatting, 25
- F \emptyset R-NEXT statement, 9
- Functions, computer; see Computer functions
- Function, mathematical, 64

- Games, 147, 154-159
 Geometric sequence, 117
 Geometric series, 122
 G \emptyset SUB statement, 13
 G \emptyset T \emptyset statement, 3
 Graph, 64

 Hero's formula, 100
 Hypotenuse, 95

 Identity matrix, 19, 132
 IDN, 19
 IF END statement, 48, 59
 IF M \emptyset RE statement, 55
 IF-THEN statement, 27
 Inconsistent equations, 90
 Indeterminant solution 89f
 Initialization, 6
 INPUT statement, 6, 31, 40
 Integral zeros, 112
 Interest, compound, 117
 Intersecting lines, 84
 INT(X) function, 7, 8
 INV, 21, 131
 Inverse of a matrix, 132

 Knight's tour, 156ff

 LEN(A\$) function, 35, 40
 LET statement, 5, 40
 Limit of a sequence, 119
 Linear correlation coefficient, 143, 146
 List, 10
 LIST command, 2
 Logical operators:
 AND, 29
 \emptyset R, 29
 N \emptyset T, 29
 Logical value, 28
 L \emptyset G(X) function, 11
 Loops, 9
 nested, 16

 Magic squares, 152ff
 MAT equals, 21
 MAT INPUT, 18
 MAT PRINT, 18, 43
 MAT READ, 18, 43
 Matrix, 127
 coefficient, 132
 constant, 132
 identity, 19, 132

 Matrix algebra, 19
 MAX function, 29
 Median, 140
 Midpoint, 75, 81
 MIN function, 29
 Monte Carlo, 126
 Multiple assignment statement, 6
 Multiple zeros, 111

 NAME command, 2
 Nested form of a polynomial, 102, 110
 Nested loops, 16
 NEW command, 2, 54
 Noncollinear points, 94
 Nonreal zeros, 104
 N \emptyset T, 29
 NUM function, 18

 Operators
 arithmetic, 4
 assignment, 5
 logical, 27
 relational, 2, 3
 \emptyset R, 29
 Ordering data, 140
 Origin of a graph, 64

 Parabola, 66
 Parallel lines, 84
 Pearson r, 146
 Perpendicular bisector, 85
 Perpendicular lines, 84
 Plot, 64
 Plotters, 64
 Pointer, 51, 55, 59
 Polynomial, 12, 101
 Polynomial equation, 104
 Prettyprinting, 4
 PRINT statement, 2, 40, 47, 81
 PRINT USING statement, 25
 Pseudo-random numbers, 8
 Pythagorean Theorem, 95

 Quadratic formula, 104, 111
 Quotes, 33, 35

 Radians, 11
 Random access files, 57, 58

 Random numbers, 147
 RAND \emptyset MIZE statement, 9
 READ statement, 2, 31, 40, 55
 Record of storage, 47, 58
 Relational operators, 2f
 REM statement, 4
 Remainder Theorem, 108
 REST \emptyset RE statement, 57
 RETURN statement, 13
 Right triangle, 79, 84, 95
 RND function, 9
 RND(X) function, 8
 Row vector, 127
 RUN command, 3

 SAVE command, 54
 Scale, 66
 SCRATCH statement, 57
 Sectors of storage, 47
 SEG\$() function, 44
 Semicolon delimiter, 3, 33
 Sequence; arithmetic, 116
 defined, 115
 Fibonacci, 115
 geometric, 117
 of partial sums, 122
 Sequential files, 57
 Serial files, 55
 Series; arithmetic, 122
 defined, 122
 geometric, 122
 SETW statement, 59
 SGN(X) function, 7
 Significant digits, 5
 Similar triangles, 85
 Simpsons' rule, 77
 Simulation, 147
 Simultaneous linear equations, 88, 131
 SIN(X) function, 11
 Slope, 81
 positive, 82
 negative, 82
 Slope-intercept, 83
 Solution matrix, 132
 Spacing; comma, 43
 semicolon, 43
 Standard deviation, 137, 138
 Statements:
 APPEND, 55
 ASSIGN, 47
 assignment, 5, 31, 40

- Statements (*continued*)
 CHANGE, 40
 computed GØSUB, 15
 DATA, 2, 43
 DIM, 10, 35, 40
 END, 2
 FILES, 47, 55
 FNEND, 29
 FØR-NEXT, 9
 GØSUB, 13
 GØTØ, 3
 IF END, 48, 59
 IF MØRE, 55
 IF-THEN, 27
 image, 25
 INPUT, 6, 31, 40
 LET, 5, 40
 MAT, 18, 19
 multiple assignment, 6
 PRINT, 2, 31, 40
 PRINT USING, 25
 RANDØMIZE, 9
 READ, 2, 31, 40, 55
 REM, 4
 RESTØRE, 57
 RETURN, 13
 SCRATCH, 57
 SETW, 59
 STØP, 5
 WRITE, 57
 STØP statement, 5
- Storage, 59, 68
 String, 25, 31
 dummy, 38
 null, 50
 SQR(X) function, 7
 Subroutine, 13
 Subscripted variable, 10
 Synthetic division, 109
 System command, 2
 CREATE, 58, 61
 LIST, 2
 NAME, 2
 NEW, 2, 54
 ØPEN, 47
 RUN, 3
 SAVE, 54
- TAB(X) function, 23, 64
 TAN(X) function, 11
 Teletype files, 54
 TIM(X) function, 11
 Transfer; conditional, 2
 unconditional, 3
 Trapezoid method, 77
 Trial and error, 10
 Triangles, similar, 85
 TRN, 21
 Truth values, 27
 TYP(N) function, 51
 Undefined condition, 82
- Undefined slope, 84, 97
 Undefined solution, 89
 User-defined function,
 12
 multiple line, 29
- Variables, 4
 numeric, 31
 string, 31
 subscripted numeric,
 10
 subscripted string, 34
 Variance, 138, 142
 Variation, 113
 Vector; column, 127
 row, 127
- WRITE statement, 57
- X-axis, 65, 68
 X-coordinate, 78
- Y-axis, 65, 68
 Y-coordinate, 78
- ZER, 19
 Zeros; integral, 112
 multiple, 111
 nonreal, 104
 real, 104

ADVANCED BASIC: *Applications and Problems*

James S. Coan

Now you can extend your expertise in the BASIC language with this book of advanced techniques and applications of the BASIC language. It allows you to gradually increase both your understanding of concepts and your ability to write programs. The development of each topic progresses from simple to more sophisticated problems and is accompanied by many sample programs to clarify the discussions.

ADVANCED BASIC opens with a review chapter on the elementary points of BASIC. Then, the book covers extended features, strings and files, and the applications of the BASIC language in such areas as: coordinate geometry, area, sequences and series, polynomials, graphing, simulations and games. Summaries and problem exercises end each section.

Other books of interest . . .

BASIC BASIC: An Introduction to Computer Programming in BASIC Language

James S. Coan

This popular text for high school and college students integrates programming in BASIC language and the teaching of mathematics. Each topic begins with a short, complete program and moves to more sophisticated problems. The use of flowcharts is encouraged as an aid in writing programs. Summaries and questions review important concepts. #5872-1, *paper*, #5873-X, *cloth*, 256 pages, 6 x 9, *illus.*

THE BASIC WORKBOOK: Creative Techniques for Beginning Programmers

Kenneth E. Schoman, Jr.

A hands-on approach to learning BASIC and the fundamentals of problem-solving using a computer. Through many exercises, you develop a workable BASIC vocabulary, a feeling for the logic and intrigue of programming algorithms, and the self-confidence needed to use a computer in a variety of applications. #5104-2, *paper*, 128 pages, 8½ x 11, *illus.*



HAYDEN BOOK COMPANY, INC.

Rochelle Park, New Jersey