

From the center of the camper looking towards the back picture window



f

Bath on sink side



Dresser at the foot of the bed-mirrored door to left is clothing closet

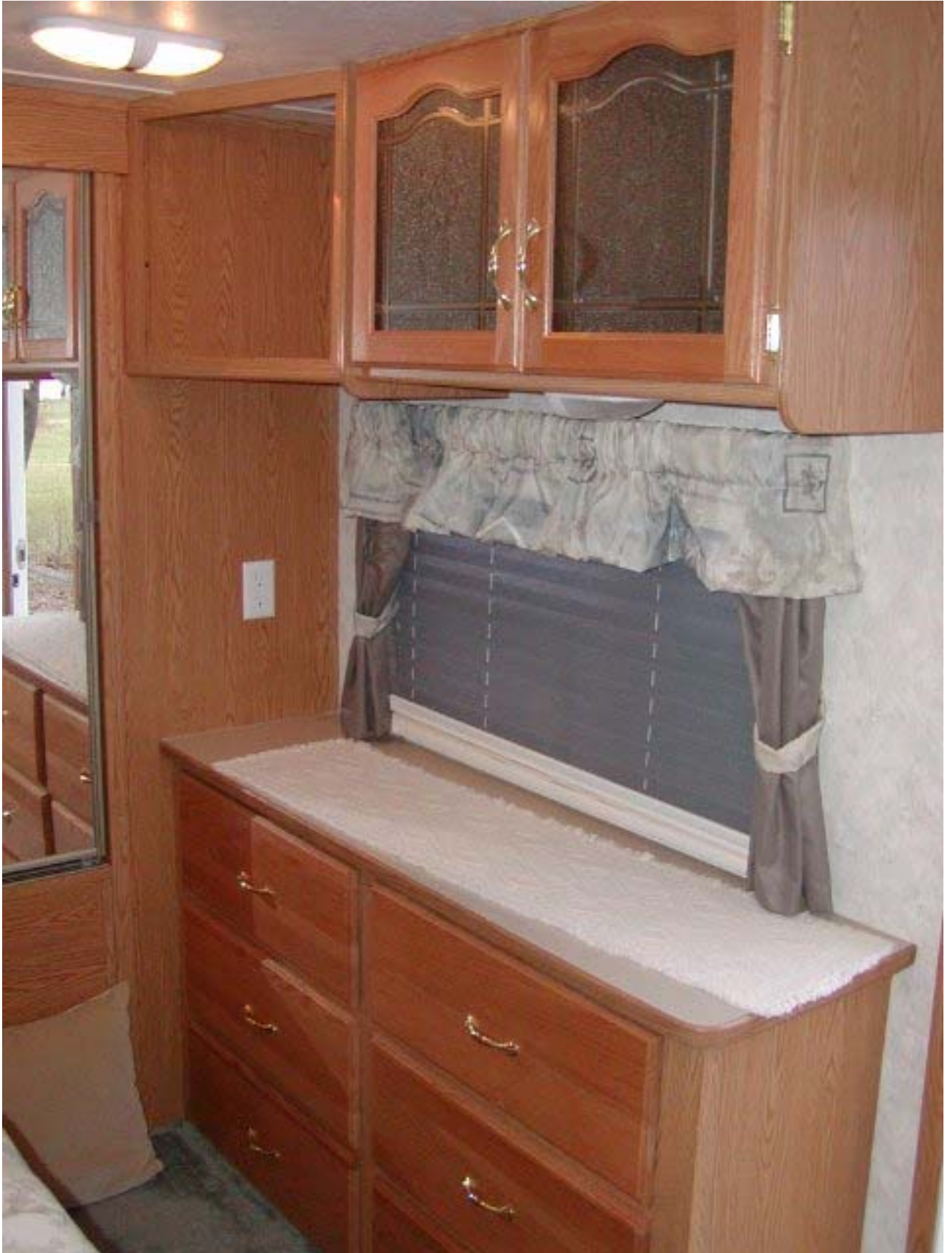

Middle of camper refrigerator and shower shown thru doorway





Right door for bedroom, left door for living area, bath in between



Slide out for bedroom



Slide out for couch and dinette which both make into beds



Other side



MANUFACTURED BY/FABRIQUE PAR: KEYSTONE RV COMPANY
 17400 HACKBERRY DR.
 COSHEN, IN 46526

DATE: 10/02

GW/LPWT 5016 KG | 11060 LB

| | GW/LPWT | KG | LB | TIRE(S) | RIMS/WHEEL | COLD INFL. PRESS./PRESS. DE GONFL. A FROID |
|--------------|---------|----|------|---------|------------|--|
| FRONT AXLE | 2304 | KG | 5080 | LB | 225/75R15D | 15X6 |
| INTERM. AXLE | | KG | | LB | | |
| REAR AXLE | 2304 | KG | 5080 | LB | 225/75R15D | 15X6 |
| | | | | | | 448 KPA SINGLE DUAL 65 PSI/PSI <input checked="" type="checkbox"/> <input type="checkbox"/> |
| | | | | | | KPA SINGLE DUAL PSI/PSI <input type="checkbox"/> <input type="checkbox"/> |
| | | | | | | 448 KPA SINGLE DUAL 65 PSI/PSI <input checked="" type="checkbox"/> <input type="checkbox"/> |

THIS VEHICLE CONFORMS TO ALL APPLICABLE U.S. FEDERAL MOTOR VEHICLE SAFETY STANDARDS IN EFFECT ON THE DATE OF MANUFACTURE SHOWN ABOVE.
 THIS VEHICLE CONFORMS TO ALL APPLICABLE STANDARDS PRESCRIBED UNDER THE CANADIAN MOTOR VEHICLE SAFETY REGULATIONS IN EFFECT ON THE DATE OF MANUFACTURE. - CE VEHICULE EST CONFORME A TOUTES LES NORMES QUI LUI SONT APPLICABLES EN VERTU DU REGLEMENT SUR LA SECURITE DES VEHICULES AUTOMOBILES DU CANADA EN VIGUEUR A LA DATE DE SA FABRICATION.

N VIN/VIN: 4YDT3352732078460 TYPE/TYPE: 335RL88 FD-228

Weights, and loading tongue weight is about 1,000 lbs fully loaded we will be at 92% of yukon tow rating 12K

TRAILER WEIGHT INFORMATION

VIN OR SERIAL NUMBER 4YDT3352732078460

GVWR (GROSS VEHICLE WEIGHT RATING) IS THE MAXIMUM PERMISSIBLE WEIGHT OF THIS TRAILER WHEN FULLY LOADED. IT INCLUDES ALL WEIGHT AT THE TRAILER AXLE(S) AND TONGUE OR PIN.

UVW (UNLOADED VEHICLE WEIGHT) IS THE WEIGHT OF THIS TRAILER AS MANUFACTURED AT THE FACTORY. IT INCLUDES ALL WEIGHT AT THE TRAILER AXLE(S) AND TONGUE OR PIN. IF APPLICABLE, IT ALSO INCLUDES FULL GENERATOR FLUIDS, INCLUDING FUEL, ENGINE OIL, AND COOLANTS.

CCC (CARGO CARRYING CAPACITY) IS EQUAL TO GVWR MINUS EACH OF THE FOLLOWING: UVW, FULL FRESH (POTABLE) WATER WEIGHT (INCLUDING WATER HEATER), FULL LP-GAS WEIGHT.

| CARGO CARRYING CAPACITY (CCC) COMPUTATION | | POUNDS | KILOGRAMS |
|--|----------------------|-------------|-------------|
| GVWR | | 11060 | 5016 |
| MINUS UVW | | 8420 | 3818 |
| MINUS FRESH WATER WEIGHT OF | GALLONS @ 8.3 LB/GAL | | |
| | 45 | 375 | 170 |
| MINUS LP-GAS WEIGHT OF | GALLONS @ 4.5 LB/GAL | | |
| | 13 | 60 | 27 |
| = CCC FOR THIS TRAILER* | | 2205 | 1000 |

*DEALER INSTALLED EQUIPMENT WILL REDUCE CCC

CONSULT OWNER MANUAL(S) FOR SPECIFIC WEIGHING INSTRUCTIONS AND TOWING GUIDELINES. CD-112



335 RLBS

