

IBM System Storage DS4000 Storage Manager Version 9



Installation and Support Guide for AIX, HP-UX, Solaris, and Linux on POWER

IBM System Storage DS4000 Storage Manager Version 9



Installation and Support Guide for AIX, HP-UX, Solaris, and Linux on POWER

Note:

Before using this information and the product it supports, read the information in “Notices” on page 243.

First Edition (May 2006)

© Copyright International Business Machines Corporation 2006. All rights reserved.

US Government Users Restricted Rights – Use, duplication or disclosure restricted by GSA ADP Schedule Contract with IBM Corp.

Contents

Figures	ix
Tables	xi
About this document	xiii
FAST product renaming	xiv
Who should read this document	xiv
DS4000 Storage Subsystem installation tasks - General overview	xv
How this document is organized	xvii
Notices used in this document	xviii
Getting information, help and service	xviii
Before you call	xviii
Using the documentation	xix
Web sites	xix
How to send your comments	xxi
Chapter 1. Introduction	1
Readme files and concepts	1
Supported controller firmware versions	2
Product updates	3
Overview of DS4000 Storage Manager	4
Finding Storage Manager software and controller firmware	4
The storage management station	5
DS4000 Storage Manager online help	5
New features and enhancements	5
DS4000 limitations	9
Overview of DS4000 Storage Manager software packages	10
SMruntime software package	10
SMclient software package	10
SMagent software package	11
SMutil software package	11
Failover drivers	12
Software installation sequence	12
Storage subsystem management methods	12
In-band (host-agent) management method	13
Out-of-band (direct) management method	14
Reviewing a sample network	16
Setting up IP addresses for DS4000 storage controllers	17
Setting up the DHCP/BOOTP server and network	18
Steps for assigning static TCP/IP addresses to the DS4000 controllers	18
DS4000 Storage Manager performance planning	18
Performance planning: Configuration examples	19
DS4000 Storage Manager premium features	20
Premium copy services features	20
Storage Partitioning premium feature	21
FC/SATA Intermix premium feature	22
Enabling your premium features	23
Chapter 2. Installing and configuring storage management software on AIX host systems	25
Hardware, software and host system requirements	25
Finding the Storage Manager readme files online	25
DS4000 hardware and firmware requirements	25

AIX system requirements	27
AIX restrictions	28
Installing DS4000 Storage Manager	30
Installing Storage Manager using the installation wizard	30
Installing Storage Manager packages manually	31
Configuring storage subsystems	32
Adding storage subsystems to SMClient	33
Upgrading controller firmware and NVSRAM	33
Creating storage partitions.	37
Storage partitioning overview.	37
Steps for defining an AIX host group	38
Steps for defining the host and host port	38
Steps for verifying that the host ports match the host	39
Mapping LUNS to a storage partition	40
Creating direct and SAN-attached configurations	41
Creating a direct-attached configuration	41
Creating a SAN-attached configuration	42
Installing the RDAC failover driver	42
Prerequisites.	43
Installing the RDAC driver.	43
Identifying devices on AIX hosts	44
Performing initial device discovery	45
Verifying the installation and configuration	46
Identifying the controller ID numbers	46
Identifying device names and bus numbers	48
Identifying logical drives by operating system device names	53
Identifying FlashCopy logical drive types	55
Viewing and setting Object Data Manager (ODM) attributes	56
Attribute definitions	56
Using the lsattr command to view ODM attributes	62
Additional AIX configuration information	64
Disabling DS4000 cache mirroring.	64
Using fast I/O failure for Fibre Channel devices	64
Using dynamic tracking of Fibre Channel devices	65
Using dynamic capacity expansion and dynamic volume expansion	66
Replacing hot swap HBAs.	67
Requirements	67
Known issues and restrictions	68
Preparing for the HBA hot swap	68
Replacing the hot swap HBA.	71
Mapping the new WWPN to the DS4000 storage subsystem	72
Completing the HBA hot swap procedure	72
Resolving disk array errors	73
Redistributing logical drives in case of failure	76
Chapter 3. Installing and configuring storage management software on	
HP-UX host systems	79
Hardware, firmware, and host system requirements	79
Finding DS4000 Storage Manager readme files online	79
DS4000 hardware and firmware requirements	79
HP-UX system requirements	81
Installing DS4000 Storage Manager	82
Installing Storage Manager using the installation wizard	83
Installing Storage Manager packages manually	84
Configuring storage subsystems	87
Adding storage subsystems to SMclient.	88

Upgrading controller firmware and NVSRAM	88
Creating storage partitions.	92
Storage partitioning overview.	92
Steps for defining an HP-UX host group	93
Steps for defining the host and host port	93
Mapping LUNS to a storage partition	94
Creating direct-attached and SAN-attached configurations	96
Creating a direct-attached configuration	96
Creating a SAN-attached configuration	96
Enabling multipath I/O with PV-links	96
Using PV-links: Method 1	97
Using PV-links: Method 2	99
Redistributing logical drives in case of failure	102

Chapter 4. Installing and configuring storage management software on

Solaris host systems	103
Hardware, firmware, and host system requirements	103
Finding DS4000 Storage Manager readme files online	103
DS4000 hardware and firmware requirements	103
Solaris system requirements	106
Installing DS4000 Storage Manager.	106
Installing Storage Manager using the installation wizard	107
Installing Storage Manager packages manually	108
Configuring storage subsystems	112
Adding storage subsystems to SMclient	112
Upgrading controller firmware and NVSRAM	113
Creating storage partitions	116
Storage partitioning overview	116
Steps for defining a Solaris host group.	117
Steps for defining the host and host port	117
Mapping LUNS to a storage partition	119
Creating direct-attached and SAN-attached configurations	120
Creating a direct-attached configuration	120
Creating a SAN-attached configuration.	120
Configuring the host bus adapter cards	121
Installing the JNI adapter driver package	121
Modifying the HBA settings and binding the HBAs	122
Installing the QLogic adapter driver package	129
Verifying the HBA installation	130
Modifying the QLogic HBA settings	130
Installing a failover driver on Solaris.	131
Installing the RDAC failover driver	131
Installing the DMP failover driver	133
Verifying external storage	137
Redistributing logical drives in case of failure	137

Chapter 5. Installing and configuring storage management software on

POWER-based Linux host systems	139
Hardware, firmware and system requirements	139
Finding the Storage Manager readme files online.	139
DS4000 hardware and firmware requirements	140
Host operating system requirements	141
Linux host restrictions	144
Direct-attached and SAN-attached configurations	146
Creating a direct-attached configuration	146
Creating a SAN-attached configuration.	146

Before Storage Manager installation: Configuring the host	147
Configuring the SLES 9 host	147
Configuring the RHEL 3 host	150
Configuring the RHEL 4 host	153
Storage Manager installation and configuration.	155
Installing DS4000 Storage Manager and utilities	156
Configuring storage subsystems using DS4000 Storage Manager.	160
After Storage Manager installation: Completing the host configuration	167
Installing the RDAC Multipath Proxy driver	167
Performing initial device identification	169
Performing common maintenance tasks	174
Checking LUN size	174
Using dynamic capacity expansion and dynamic volume expansion	175
Using the SMdevices utility to find information about LUNs	176
Viewing or changing queue depth	177
Replacing IBM host bus adapters on a SLES 9 system	179
Remotely installing Linux (SAN boot)	183
Software requirements	184
Hardware requirements	184
Assumptions	184
Preparing for the SAN boot procedure	184
Steps for performing the SAN boot procedure	185
Completing the SLES 9 procedure	186
Completing the RHEL procedure	187
Chapter 6. Completing the software configuration	189
Overview of heterogeneous host configurations	189
Using the Task Assistant	189
Configuring storage subsystems	193
Performing an initial automatic discovery of storage subsystems	193
Creating logical drives from free or unconfigured capacity.	194
Configuring alert notifications	197
Renaming storage subsystems	197
Creating a storage subsystem profile	197
Performing other storage subsystem management tasks	198
Chapter 7. Using DS4000 Storage Manager with high-availability cluster services	199
General information.	199
Using cluster services on HP-UX systems	199
Using cluster services on Solaris systems	200
General hardware requirements	200
System dependencies	200
Using cluster services on AIX systems.	201
General hardware requirements	201
High Availability Cluster Multi-Processing	201
Parallel System Support Programs and General Parallel File System	203
GPFS, PSSP, and HACMP cluster configuration diagrams	203
Appendix A. MC/Service Guard configuration details	211
Appendix B. JNI and QLogic host bus adapter settings	213
JNI HBA card settings	213
Configuration settings for FCE-1473/FCE-6460/FCX2-6562/FCC2-6562	213
Configuration settings for FCE-1063/FCE2-1063/FCE-6410/FCE2-6410	214
Configuration settings for FCI-1063	215

Configuration settings for FC64-1063	217
QLogic HBA card settings	218
Appendix C. Downloading ESM firmware and drive firmware	219
Verifying and downloading ESM firmware.	219
Verifying current ESM firmware version	219
Downloading ESM firmware.	220
Automatic ESM firmware synchronization.	222
Downloading drive firmware.	222
Downloading drive firmware with Storage Manager version 9.1x	223
Downloading drive firmware with Storage Manager version 8.x	224
Appendix D. Limitations	225
AIX.	225
HP-UX	225
Solaris	227
Appendix E. Additional DS4000 documentation	229
DS4000 Storage Manager Version 9 library	229
DS4800 Storage Subsystem library	230
DS4700 Storage Subsystem library	231
DS4500 Fibre Channel Storage Server library	232
DS4400 Fibre Channel Storage Server library	233
DS4300 Fibre Channel Storage Server library	234
DS4100 SATA Storage Server library	235
DS4000 Storage Expansion Enclosure documents	236
Other DS4000 and DS4000-related documents	237
Appendix F. Connecting HBAs in a FC switch environment.	239
Appendix G. Accessibility	241
Notices	243
Trademarks.	244
Glossary	245
Index	255

Figures

1.	In-band managed storage subsystems	13
2.	Out-of-band managed storage subsystems	15
3.	Sample network using both out-of-band and in-band managed storage subsystems	17
4.	DS4000/AIX system configuration.	45
5.	Controller Properties window	48
6.	lsdev command, example 1.	49
7.	lsdev command, example 2.	49
8.	lsdev command, example 3.	49
9.	lsdev command, example 4.	50
10.	fget_config command, example 1	50
11.	fget_config command, example 2	51
12.	fget_config command, example 3	51
13.	fget_config command, example 4	52
14.	lsattr command example	53
15.	Change Mappings window	55
16.	Example 1: Displaying the attribute settings for a dar	63
17.	Example 2: Displaying the attribute settings for a dac	63
18.	Example 3: Displaying the attribute settings for an hdisk	63
19.	Sample SMdevices command output (method 1)	98
20.	Sample SMdevices command output (method 2)	99
21.	The task assistant in the Enterprise Management window	191
22.	The task assistant in the Subsystem Management window	192
23.	Enterprise Management window.	193
24.	Create Logical Drive — Introduction window	195
25.	Cluster configuration with single DS4000 storage subsystem — one to four partitions	204
26.	Cluster configuration with three DS4000 storage subsystems — one partition per DS4000	205
27.	Cluster configuration with four DS4000 storage subsystems — one partition per DS4000	206
28.	RVSD cluster configuration with two DS4000 storage subsystems — two partitions per DS4000	207
29.	HACMP/GPFS cluster configuration with one DS4000 storage subsystem — one partition	208
30.	HACMP/GPFS cluster configuration with two DS4000 storage subsystems — two partitions per DS4000.	209
31.	Fibre channel fabric switch environment connecting host servers to a DS4000 Storage Server	239

Tables

1. Mapping of FASTT names to DS4000 Series names	xiv
2. Where to find DS4000 installation and configuration procedures	xv
3. Latest firmware versions by storage subsystem model	2
4. Installation sequences of DS4000 Storage Manager software packages by host type	12
5. Maximum number of logical drives per partition.	19
6. Examples of possible configurations with more than 32 logical drives	19
7. Using Storage Partitioning with DS4000 storage subsystems.	21
8. DS4000 storage subsystems that you can use with AIX systems	26
9. Supported versions of hardware for AIX systems	26
10. Firmware versions that support concurrent download (AIX)	36
11. AIX file sets required for RDAC, Fibre Channel attachment, and HBAs	43
12. Attributes for dar devices	56
13. Attributes for dac devices.	58
14. Attributes for hdisk devices	59
15. Minimum AIX operating systems and file set versions required for supporting HBA hot swap	68
16. DS4000 storage subsystems that you can use with HP-UX systems	79
17. Supported versions of hardware for HP-UX systems	80
18. HP-UX kernel parameter configuration requirements	82
19. Firmware versions that support concurrent download (HP-UX)	91
20. Sample record of logical drive preferred and alternate paths	100
21. DS4000 storage subsystems that you can use with Solaris systems	103
22. Hardware you can use with Solaris systems	104
23. Firmware versions that support concurrent download (Solaris).	115
24. JNI model numbers and configuration files	121
25. DS4000 storage subsystems that you can use with Linux on POWER systems	140
26. Hardware that is supported with POWER-based Linux hosts	140
27. Firmware versions that support concurrent download (Linux on POWER).	163
28. Configuration settings for FCE-1473/FCE-6460/FCX2-6562/FCC2-6562	213
29. Configuration settings for FCE-1063/FCE2-1063/FCE-6410/FCE2-6410	214
30. Configuration settings for FCI-1063	216
31. Configuration settings for FC64-1063	217
32. Configuration settings for QL2342	218
33. DS4000 Storage Manager Version 9.1 titles by user tasks	229
34. DS4800 Storage Subsystem document titles by user tasks	230
35. DS4700 Storage Subsystem document titles by user tasks	231
36. DS4500 Fibre Channel Storage Server document titles by user tasks	232
37. DS4400 Fibre Channel Storage Server document titles by user tasks	233
38. DS4300 Fibre Channel Storage Server document titles by user tasks	234
39. DS4100 SATA Storage Server document titles by user tasks	235
40. DS4000 Storage Expansion Enclosure document titles by user tasks	236
41. DS4000 and DS4000–related document titles by user tasks	237
42. DS4000 Storage Manager alternate keyboard operations	241

About this document

This document provides information about how to set up, install, configure, and work with the IBM® System Storage® DS4000 Storage Manager Version 9.16 in AIX®, HP-UX, Solaris, and Linux on POWER™.

Use this document to:

- Determine the hardware and software that is required to install the DS4000 Storage Manager software into your subsystem network
- Install the DS4000 Storage Manager software
- Upgrade the controller's nonvolatile storage random access memory (NVSRAM) and firmware
- Configure the host subsystem
- Identify management features that are unique to your specific installation

Notes:

1. This document does not cover hardware installation or integration. For information about these topics, see the DS4000 Installation and Support Guide that is appropriate for your storage subsystem. See Appendix E, "Additional DS4000 documentation," on page 229 for a list of these documents.
2. The controller firmware (version 06.1x.xx.xx or later) and NVSRAM that are included with IBM DS4000 Storage Manager Version 9.1x support only the following DS4000 storage subsystems:
 - **DS4100** Standard (Base) option; Machine Type 1724; Model 100
 - **DS4100** Single-Controller (SCU) option; Machine Type 1724; Model 1SX
 - **DS4300** Standard (Base) and Turbo options; Machine Type 1722; Models 60U/60X
 - **DS4400**; Machine Type 1742; Models 1RU/1RX
 - **DS4500**; Machine Type 1742; Models 90U/90X
 - **DS4800**; Machine Type 1815; Models 80, 82A/H, 84A/H
 - **DS4700**; Machine Type 1814; Models 70A/H, 72A/H

Notes:

- a. DS4700 storage subsystems are supported only with controller firmware version 06.16.xx.xx.
 - b. DS4800 storage subsystems are supported only with controller firmware versions 06.16.xx.xx, 06.15.xx.xx and 06.14.xx.xx. (DS4800 Model 80A/H storage subsystems are supported only with 06.16.xx.xx).
3. You cannot use controller firmware version 6.1x.xx.xx with the following DS4000 storage subsystems:
 - DS4300 — SCU models
 - FASiT200
 - FASiT500

To find the firmware versions that you can use with these storage subsystems, see Table 3 on page 2. Please contact your IBM reseller or representative regarding any future availability of 6.1x.xx.xx controller firmware for these storage subsystems.

FAStT product renaming

IBM has renamed some FAStT family products. Table 1 identifies each DS4000 product name with its corresponding previous FAStT product name. Note that this change of **product name only** indicates no change in functionality or warranty. All products listed below with new names are functionally-equivalent and fully-interoperable. Each DS4000 product retains full IBM service as outlined in service contracts issued for analogous FAStT products.

Table 1. Mapping of FAStT names to DS4000 Series names

Previous FAStT Product Name	Current DS4000 Product Name
IBM TotalStorage FAStT Storage Server	IBM TotalStorage DS4000
FAStT	DS4000
FAStT Family	DS4000 Mid-range Disk System
FAStT Storage Manager vX.Y (for example v9.10)	DS4000 Storage Manager vX.Y (for example v9.10)
FAStT100	DS4100
FAStT600	DS4300
FAStT600 with Turbo Feature	DS4300 Turbo
FAStT700	DS4400
FAStT900	DS4500
EXP700	DS4000 EXP700
EXP710	DS4000 EXP710
EXP100	DS4000 EXP100
FAStT FlashCopy	FlashCopy for DS4000
FAStT VolumeCopy	VolumeCopy for DS4000
FAStT Remote Mirror (RM)	Enhanced Remote Mirroring for DS4000
FAStT Synchronous Mirroring	Metro Mirroring for DS4000
	Global Copy for DS4000 (New Feature = Asynchronous Mirroring without Consistency Group)
	Global Mirroring for DS4000 (New Feature = Asynchronous Mirroring with Consistency Group)

Who should read this document

This document is intended for system administrators and storage administrators who are responsible for installing storage management software.

Readers should have knowledge of the following concepts:

- Redundant array of independent disks (RAID)
- Small computer system interface (SCSI)
- Fibre Channel and serial ATA (SATA) technology

Readers should also have working knowledge of the applicable host operating systems that are used with DS4000 Storage Manager.

DS4000 Storage Subsystem installation tasks - General overview

Table 2 provides a sequential list of many installation and configuration tasks that are common to most DS4000 configurations. When you install and configure your DS4000 storage subsystem, refer to this table to find the documentation that explains how to complete each task.

See also: The *DS4000 Storage Server and Storage Expansion Enclosure Quick Start Guide* provides an excellent overview of the installation process.

Table 2. Where to find DS4000 installation and configuration procedures

	Installation task	Where to find information or procedures
1	Plan the installation	<ul style="list-style-type: none"> • <i>DS4000 Storage Manager Concepts Guide</i> • <i>DS4000 Storage Manager Installation and Support Guide for AIX, HP-UX, Solaris and Linux on POWER</i> • <i>DS4000 Storage Manager Installation and Support Guide for Windows 2000/Server 2003, NetWare, ESX Server, and Linux</i> • <i>DS4100 Storage Server Installation, User's, and Maintenance Guide</i> • <i>DS4300 Fibre Channel Storage Server Installation and User's Guide</i> • <i>DS4400 Fibre Channel Storage Server Installation and Support Guide</i> • <i>DS4500 Fibre Channel Storage Server Installation and Support Guide</i> • <i>DS4800 Storage Subsystem Installation, User's, and Maintenance Guide</i>
2	Mount the DS4000 storage subsystem in the rack	<ul style="list-style-type: none"> • <i>DS4800 Installation, User's, and Maintenance Guide</i> • <i>DS4400 and DS4500 Rack Mounting Instructions</i> • <i>DS4300 Rack Mounting Instructions</i> • <i>DS4100 Installation, User's and Maintenance Guide</i>
3	Mount the DS4000 EXP storage expansion unit in the rack	<ul style="list-style-type: none"> • <i>DS4000 EXP100 Storage Expansion Unit Installation, User's and Maintenance Guide</i> • <i>DS4000 EXP700 and EXP710 Storage Expansion Enclosures Installation, User's, and Maintenance Guide</i> • <i>DS4000 EXP810 Storage Expansion Enclosures Installation, User's, and Maintenance Guide</i> • <i>FASiT EXP500 Installation and User's Guide</i>
4	Route the storage expansion unit Fibre Channel cables	<ul style="list-style-type: none"> • <i>DS4100 Fibre Channel Cabling Instructions</i> • <i>DS4300 Fibre Channel Cabling Instructions</i> • <i>DS4400 Fibre Channel Cabling Instructions</i> • <i>DS4500 Fibre Channel Cabling Instructions</i> • <i>DS4800 Installation, User's, and Maintenance Guide</i>
5	Route the host server Fibre Channel cables	<ul style="list-style-type: none"> • <i>DS4100 Fibre Channel Cabling Instructions</i> • <i>DS4300 Fibre Channel Cabling Instructions</i> • <i>DS4400 Fibre Channel Cabling Instructions</i> • <i>DS4500 Fibre Channel Cabling Instructions</i> • <i>DS4800 Installation, User's, and Maintenance Guide</i>

Table 2. Where to find DS4000 installation and configuration procedures (continued)

	Installation task	Where to find information or procedures
6	Power up the subsystem	<ul style="list-style-type: none"> • <i>DS4100 Storage Server Installation, User's, and Maintenance Guide</i> • <i>DS4300 Fibre Channel Storage Server Installation and User's Guide</i> • <i>DS4400 Fibre Channel Storage Server Installation and Support Guide</i> • <i>DS4500 Fibre Channel Storage Server Installation and Support Guide</i> • <i>DS4800 Storage Subsystem Installation, User's, and Maintenance Guide</i>
7	Configure DS4000 network settings	<ul style="list-style-type: none"> • <i>DS4100 Storage Server Installation, User's, and Maintenance Guide</i> • <i>DS4300 Fibre Channel Storage Server Installation and User's Guide</i> • <i>DS4400 Fibre Channel Storage Server Installation and Support Guide</i> • <i>DS4500 Fibre Channel Storage Server Installation and Support Guide</i> • <i>DS4800 Storage Subsystem Installation, User's, and Maintenance Guide</i>
8	Zone the fabric switch (SAN-attached only)	<ul style="list-style-type: none"> • <i>DS4000 Storage Manager Installation and Support Guide for AIX, HP-UX, Solaris and Linux on POWER</i> • <i>DS4000 Storage Manager Installation and Support Guide for Windows 2000/Server 2003, NetWare, ESX Server, and Linux</i> • <i>DS4000 Storage Manager Copy Services Guide</i> (describes switch zoning for the Remote Mirror Option) • See also the documentation provided by the switch manufacturer
9	Install DS4000 Storage Manager software on the management station	<ul style="list-style-type: none"> • <i>DS4000 Storage Manager Installation and Support Guide for AIX, HP-UX, Solaris and Linux on POWER</i> • <i>DS4000 Storage Manager Installation and Support Guide for Windows 2000/Server 2003, NetWare, ESX Server, and Linux</i> • DS4000 Storage Manager online help (for post-installation tasks)
10	Install host software (failover drivers) on host server	
11	Start DS4000 Storage Manager	
12	Set the DS4000 Storage Manager clock	
13	Set the DS4000 Storage Manager host default type	

Table 2. Where to find DS4000 installation and configuration procedures (continued)

	Installation task	Where to find information or procedures
14	Verify DS4000 subsystem health	<ul style="list-style-type: none"> • <i>DS4100 Storage Server Installation, User's, and Maintenance Guide</i> • <i>DS4300 Fibre Channel Storage Server Installation and User's Guide</i> • <i>DS4400 Fibre Channel Storage Server Installation and Support Guide</i> • <i>DS4500 Fibre Channel Storage Server Installation and Support Guide</i> • <i>DS4800 Storage Subsystem Installation, User's, and Maintenance Guide</i>
15	Enable DS4000 Storage Manager premium feature keys	<p>Copy Services premium features <i>DS4000 Storage Manager Copy Services Guide</i></p> <p>FC/SATA Intermix premium feature <i>DS4000 Fibre Channel and Serial ATA Intermix Premium Feature Installation Overview</i></p> <p>Storage Partitioning (and general premium features information)</p> <ul style="list-style-type: none"> • <i>DS4000 Storage Manager Concepts Guide</i> • <i>DS4000 Storage Manager Installation and Support Guide for AIX, HP-UX, Solaris and Linux on POWER</i> • <i>DS4000 Storage Manager Installation and Support Guide for Windows 2000/Server 2003, NetWare, ESX Server, and Linux</i>
16	Configure arrays and logical drives	<ul style="list-style-type: none"> • <i>DS4000 Storage Manager Installation and Support Guide for AIX, HP-UX, Solaris and Linux on POWER</i>
17	Configure host partitions	<ul style="list-style-type: none"> • <i>DS4000 Storage Manager Installation and Support Guide for Windows 2000/Server 2003, NetWare, ESX Server, and Linux</i>
18	Verify host access to DS4000 storage	<ul style="list-style-type: none"> • DS4000 Storage Manager online help

How this document is organized

Chapter 1, "Introduction," on page 1 provides an introduction to the DS4000 Storage Manager product, including information about product resources in addition to this document.

Chapter 2, "Installing and configuring storage management software on AIX host systems," on page 25 provides information about how to install and configure DS4000 Storage Manager with an AIX host operating system.

Chapter 3, "Installing and configuring storage management software on HP-UX host systems," on page 79 provides information about how to install and configure DS4000 Storage Manager with an HP-UX host operating system.

Chapter 4, "Installing and configuring storage management software on Solaris host systems," on page 103 provides information about how to install and configure DS4000 Storage Manager with a Solaris host operating system.

Chapter 5, “Installing and configuring storage management software on POWER-based Linux host systems,” on page 139 provides information about how to configure a DS4000 subsystem with a SUSE Linux Enterprise Server 9 (SLES 9) or Red Hat Enterprise Linux 3 (RHEL 3) operating system on a POWER or pSeries-based host.

Chapter 6, “Completing the software configuration,” on page 189 provides step-by-step instructions for post-installation tasks, such as how to create storage arrays, logical drives, and storage partitions.

Chapter 7, “Using DS4000 Storage Manager with high-availability cluster services,” on page 199 provides information about high-availability clustering system options.

Appendix A, “MC/Service Guard configuration details,” on page 211 provides the procedure for how to correct the primary and alternate paths of the imported volume groups that are changed after using `vgimport -m -s` with LVM commands.

Appendix B, “JNI and QLogic host bus adapter settings,” on page 213 provides the correct JNI and QLogic host bus adapter (HBA) settings for Solaris host operating systems.

Appendix C, “Downloading ESM firmware and drive firmware,” on page 219 provides the procedures for verifying and downloading Environmental Service Module (ESM) firmware.

Appendix F, “Connecting HBAs in a FC switch environment,” on page 239 provides an example of a Fibre Channel fabric switch configuration, and a Web site that contains links to switch documentation.

Notices used in this document

This document contains the following notices that are designed to highlight key information:

- Note:** These notices provide tips, guidance, or advice.
- Important:** These notices provide information or advice that might help you avoid inconvenient or problem situations.
- Attention:** These notices indicate possible damage to programs, devices or data. An attention notice is placed just before the instruction or situation in which damage could occur.

Getting information, help and service

If you need help, service, or technical assistance or just want more information about IBM products, you will find a wide variety of sources available from IBM to assist you. This section contains information about where to go for additional information about IBM and IBM products, what to do if you experience a problem with your system, and whom to call for service, if it is necessary.

Before you call

Before you call, take these steps to try to solve the problem yourself:

- Check all cables to make sure that they are connected.
- Check the power switches to make sure that the system is turned on.

- Use the troubleshooting information in your system documentation, and use the diagnostic tools that come with your system.
- Check for technical information, hints, tips, and new device drivers at the IBM support Web site pages that are listed in this section.
- Use an IBM discussion forum on the IBM Web site to ask questions.

You can solve many problems without outside assistance by following the troubleshooting procedures that IBM provides in the DS4000 Storage Manager online help or in the documents that are provided with your system and software. The information that comes with your system also describes the diagnostic tests that you can perform. Most subsystems, operating systems, and programs come with information that contains troubleshooting procedures and explanations of error messages and error codes. If you suspect a software problem, see the information for the operating system or program.

Using the documentation

Information about your IBM system and preinstalled software, if any, is available in the documents that come with your system. This includes printed books, online documents, readme files, and help files. See the troubleshooting information in your system documentation for instructions for using the diagnostic programs. The troubleshooting information or the diagnostic programs might tell you that you need additional or updated device drivers or other software.

Web sites

The most up-to-date information about DS4000 storage subsystems and DS4000 Storage Manager, including documentation and the most recent software, firmware, and NVSRAM downloads, can be found at the following Web sites.

DS4000 Midrange Disk Systems

Find the latest information about IBM System Storage disk storage systems, including all of the DS4000 storage subsystems:

www-1.ibm.com/servers/storage/disk/ds4000/

IBM System Storage products

Find information about all IBM System Storage products:

www.storage.ibm.com/

Support for IBM System Storage disk storage systems

Find links to support pages for all IBM System Storage disk storage systems, including DS4000 storage subsystems and expansion units:

www-1.ibm.com/servers/storage/support/disk/

System Storage DS4000 interoperability matrix

Find the latest information about operating system and HBA support, clustering support, storage area network (SAN) fabric support, and DS4000 Storage Manager feature support:

www-1.ibm.com/servers/storage/disk/ds4000/interop-matrix.html

DS4000 Storage Manager readme files

1. Go to the following Web site:

www-1.ibm.com/servers/storage/support/disk/

2. Click the link for your storage subsystem (for example, **DS4800**).
3. When the subsystem support page opens, click the **Install and Use** tab, then click the **DS4000 Storage Manager Pubs and Code** link. The Downloads page for the subsystem opens.
4. When the download page opens, ensure that the **Storage Mgr** tab is selected. A table displays.
5. In the table, find the entry that lists the Storage Manager package for your operating system, then click on the corresponding **v9.1x** link in the “Current version and readmes” column. The Storage Manager page for your operating system opens.
6. Click the link for the readme file.

Fix delivery center for AIX and Linux on POWER

Find the latest AIX and Linux on POWER information and downloads:

www-912.ibm.com/eserver/support/fixes/fcgui.jsp

In the **Server** drop down menu, select **pSeries family**. Then select your product or fix type.

@server pSeries and AIX information center

Find everything you need to know about using AIX with pSeries and POWER servers:

publib.boulder.ibm.com/infocenter/pseries/index.jsp?

Linux on pSeries support

Find information about using Linux on pSeries servers:

www.ibm.com/servers/eserver/pseries/linux/

Linux on POWER resource center

Find information about using Linux on POWER servers:

www.ibm.com/servers/enable/linux/power/

Storage Area Network (SAN) support

Find information about using SAN switches, including links to user guides and other documents:

www.ibm.com/servers/storage/support/san/index.html

DS4000 technical support

Find downloads, hints and tips, documentation, parts information, HBA and Fibre Channel support:

www-1.ibm.com/servers/storage/support/disk/

Premium feature activation

Enable a premium feature on a DS4000 storage subsystem by using the online tool:

www-912.ibm.com/PremiumFeatures/jsp/keyInput.jsp

IBM publications center

Find IBM publications:

www.ibm.com/shop/publications/order/

How to send your comments

Your feedback is important to help us provide the highest quality information. If you have any comments about this document, you can submit them in one of the following ways:

E-mail

Submit your comments by e-mail to:

starpubs@us.ibm.com

Be sure to include the name and order number of the document and, if applicable, the specific location of the text that you are commenting on, such as a page number or table number.

Mail

Fill out the Readers' Comments form (RCF) at the back of this document and return it by mail or give it to an IBM® representative.

If the RCF has been removed, send your comments to:

International Business Machines Corporation
Information Development
Department GZW
9000 South Rita Road
Tucson, Arizona
USA
85744-0001

Be sure to include the name and order number of the document and, if applicable, the specific location of the text that you are commenting on, such as a page number or table number.

Chapter 1. Introduction

This document provides you with information about how to install, configure, and work with DS4000 Storage Manager in the following host environments:

- AIX
- HP-UX
- Solaris
- SUSE Linux Enterprise Server 9 (SLES 9) on POWER
- Red Hat Enterprise Linux (RHEL 3 and RHEL 4) on POWER

Note: For information about installing Storage Manager on other host operating systems, see the *IBM System Storage FASTT Storage Manager 9 Installation and Support Guide for Windows 2000/Server 2003, NetWare, ESX Server, and Linux*.

Readme files and concepts

Before you install DS4000 Storage Manager software, consult the following documentation:

Storage Manager readme files

Read these first.

Important: Updated readme files contain the latest device driver versions, firmware levels and other information that supersedes this document.

To access the most recent DS4000 Storage Manager readme files, complete the following steps:

1. Go to the following Web site:

www-1.ibm.com/servers/storage/support/disk/

2. Click the link for your storage subsystem (for example, **DS4800**).
3. When the subsystem support page opens, click the **Install and Use** tab, then click the **DS4000 Storage Manager Pubs and Code** link. The Downloads page for the subsystem opens.
4. When the download page opens, ensure that the **Storage Mgr** tab is selected. A table displays.
5. In the table, find the entry that lists the Storage Manager package for your operating system, then click on the corresponding **v9.1x** link in the "Current version and readmes" column. The Storage Manager page for your operating system opens.
6. Click the link for the readme file.

IBM DS4000 Storage Manager Concepts Guide

Use this reference document to become familiar with the terminology and the features of the DS4000 Storage Manager software. This document is available on the DS4000 Storage Manager installation CD and at the Web site listed above.

Supported controller firmware versions

IBM DS4000 Storage Manager version 9.16 host software supports the new features that are incorporated into all releases of controller firmware version 06.1x.xx.xx, and manages DS4000 storage subsystems with all generally-released controller firmware versions (05.xx.xx.xx to 6.1x.xx.xx).

All of the controller firmware versions that are listed in Table 3 are available free-of-charge.

Each DS4000 storage subsystem supports only one particular controller firmware code thread. Please see the **Current firmware version** column in Table 3 to find the latest controller firmware code for a particular DS4000 storage subsystem model.

See “New features and enhancements” on page 5 for new features that are associated with the 06.1x.xx.xx controller firmware.

Note: Check the DS4000 Storage Manager readme file for your host operating system for information on latest supported controller firmware code levels available for all DS4000 storage subsystem models. See “Readme files and concepts” on page 1.

Table 3. Latest firmware versions by storage subsystem model

Storage subsystem model	Machine type and model	Current firmware version
IBM System Storage® DS4800 Storage Subsystem	1815 - 80A/H	06.16.xx.xx (see note 2, below)
	1815 - 82A/H, 84A/H, and 88 A/H	06.15.xx.xx (with EXP100) or 06.16.xx.xx (with EXP810)
IBM System Storage DS4700 Storage Subsystem	1814 - 70A/H, 72A/H	06.16.xx.xx
IBM TotalStorage DS4500 Storage Subsystem	1742 - 90X/U	06.12.xx.xx
IBM TotalStorage DS4400 Storage Subsystem	1742 - 1RU/RX	06.12.xx.xx
IBM TotalStorage DS4300 Base and Turbo Storage Subsystem	1722 - 60U/X	06.12.xx.xx
IBM TotalStorage DS4300 - Storage Subsystem single controller unit (SCU)	1722 - 60U/X and 6LU/LX	05.34.xx.xx
IBM TotalStorage DS4100 Storage Subsystem	1724 - 100	06.12.1x.xx
IBM TotalStorage DS4100 Storage Subsystem - single controller unit (SCU)	1724 - 100	06.12.1x.xx
IBM FAStT200 Storage Subsystem	3542 - 1RU/RX	05.30.xx.xx
IBM FAStT200 High Availability Storage Subsystem	3542 - 2RU/RX	05.30.xx.xx
Netfinity® FAStT500 RAID Controller Enclosure Unit*	3552 - 1RU/RX	05.30.xx.xx

Table 3. Latest firmware versions by storage subsystem model (continued)

Storage subsystem model	Machine type and model	Current firmware version
Netfinity Fibre Channel RAID Controller Unit*	3526 - 1RU/RX	04.01.xx.xx

Notes:

1. The DS4800 Model 80A/H does not support controller firmware versions 06.15.xx.xx, 6.16.14.xx and 6.16.15.xx.
2. DS4800 storage subsystems require controller firmware 06.15.xx.xx or 06.16.xx.xx, as follows:
 - Controller firmware version **6.16.xx.xx** is required for the attachment of EXP810 (or a combination of EXP810 and EXP710) storage expansion enclosures to DS4800 Models 82A/H, 84A/H, or 88A/H.
 - Controller firmware version **6.15.xx.xx** is required for the attachment of EXP100 (or a combination of EXP100 and EXP710) storage expansion enclosures to DS4800 Models 82A/H, 84A/H, or 88A/H.

Also, version 6.16.xx.xx is the recommended firmware version for all DS4800 models if you do not plan to attach EXP100 storage expansion enclosures.
3. With controller firmware 06.12.1x.xx and higher, Storage Manager 9.1x supports DS4100 standard (base) and single-controller (SCU) SATA storage subsystems, and EXP100 SATA storage expansion enclosures.

Product updates

Important

In order to keep your system up to date with the latest firmware and other product updates, use the information below to register and use the **My support** Web site.

Download the latest versions of the DS4000 Storage Manager host software, DS4000 storage server controller firmware, DS4000 drive expansion enclosure ESM firmware, and drive firmware at the time of the initial installation and when product updates become available.

To be notified of important product updates, you must first register at the IBM Support and Download Web site:

www-1.ibm.com/servers/storage/support/disk/index.html

In the Additional Support section of the Web page, click **My support**. On the next page, if you have not already done so, register to use the site by clicking **Register now**.

Perform the following steps to receive product updates:

1. After you have registered, type your user ID and password to log into the site. The **My support** page opens.
2. Click **Add products**. A pull-down menu displays.
3. In the pull-down menu, select **Storage**. Another pull-down menu displays.
4. In the new pull-down menu, and in the subsequent pull-down menus that display, select the following topics:

- **Computer Storage**
- **Disk Storage Systems**
- **TotalStorage DS4000 Midrange Disk Systems & FAStT Stor Svrs**

Note: During this process a check list displays. Do not check any of the items in the check list until you complete the selections in the pull-down menus.

5. When you finish selecting the menu topics, place a check in the box for the machine type of your DS4000 series product, as well as any other attached DS4000 series product(s) for which you would like to receive information, then click **Add products**. The My Support page opens again.
6. On the My Support page, click the **Edit profile** tab, then click **Subscribe to email**. A pull-down menu displays.
7. In the pull-down menu, select **Storage**. A check list displays.
8. Place a check in each of the following boxes:
 - a. **Please send these documents by weekly email**
 - b. **Downloads and drivers**
 - c. **Flashes**
 - d. Any other topics that you may be interested in

Then, click **Update**.
9. Click **Sign out** to log out of My Support.

Overview of DS4000 Storage Manager

IBM System Storage DS4000 Storage Manager 9.1x consists of a set of client and host tools that enable you to manage the following IBM DS4000 storage subsystems from a storage management station:

- DS4100 Standard (Base) and Single-Controller (SCU) Storage Subsystem
- DS4300 Standard (Base), Turbo, and Single-Controller (SCU) Storage Subsystem
- DS4400 Storage Subsystem
- DS4500 Storage Subsystem
- DS4700 Storage Subsystem
- DS4800 Storage Subsystem

See “Supported controller firmware versions” on page 2 for the latest firmware versions that are supported by each storage subsystem model.

Finding Storage Manager software and controller firmware

DS4000 Storage Manager software and controller firmware are available on the product CD. You can also download DS4000 Storage Manager software and firmware from the Web. See

www-1.ibm.com/servers/storage/support/disk/

1. At the support Web site, click the link for your storage subsystem (for example, **DS4800**).
2. When the subsystem page opens, click the **Download** tab, then click **Storage Manager, firmware, HBA and tools (including readmes)**.

3. For controller firmware, click the **Firmware** tab. For Storage Manager software, click the **Storage Mgr** tab then click on the appropriate link for your host operating system under the “Current Versions and Readmes” column.

The storage management station

The *storage management station* is the system that is responsible for managing all, or a portion of, a storage network. It communicates with the network management agents that reside in the managed nodes using a network management protocol, such as Simple Network Management Protocol (SNMP).

Storage management commands are sent to the storage subsystem controllers, where the controller firmware validates and runs the commands, and then returns status and configuration information to the client software.

A storage management station can be either of the following configurations:

- A remote system, connected to an Ethernet network, that is used to manage one or more storage subsystems
- A host that is connected to the storage subsystem with a Fibre Channel input/output (I/O) path which is also used to manage the attached storage subsystems

Note: Even though you can install the storage management software on a host, the host still uses the Transmission Control Protocol/Internet Protocol (TCP/IP) to communicate with the host-agent. The host-agent communicates with the controller over the Fibre Channel connection through the *access volume*.

DS4000 Storage Manager online help

After you have completed all the installation and configuration procedures that are provided in this document, refer to the following online help systems. The online help contains information that is common to all operating system environments.

You can access the help systems from the Enterprise Management and Subsystem Management windows in DS4000 Storage Manager by clicking **Help** on the toolbar or pressing F1.

Enterprise Management Help window

Use this online help system to learn more about working with the entire management domain.

Subsystem Management Help window

Use this online help system to learn more about managing individual storage subsystems.

New features and enhancements

DS4000 Storage Manager 9.16 supports controller firmware versions 4.01.xx.xx - 06.16.xx.xx.

DS4000 Storage Manager 9.16 (with controller firmware 06.16.xx.xx) provides support for attachment of DS4000 EXP710 and EXP810 Storage Expansion Enclosures to DS4800 and DS4700 Storage Subsystems.

Currently, the only DS4000 storage subsystems that are supported with the controller firmware version 6.16.xx.xx are the DS4700 and DS4800. Contact your IBM service representative for other DS4000 storage subsystem support in the future.

Note: For information about supported host operating systems and operating system requirements, see the Storage Manager readme file for your operating system. See section “Readme files and concepts” on page 1 for instructions that describe how to find the readme files online.

FASTT product renaming

IBM is in the process of renaming some FASTT family products. For a reference guide that identifies each new DS4000 product name with its corresponding FASTT product name, see “FASTT product renaming” on page xiv.

Storage Manager 9.16 Release 2 (controller firmware 6.16.4x.xx and later): New features

Controller firmware version **6.16.4x.xx (and later)** supports:

- DS4700 Storage Subsystem models 70A/H and 72A/H, which support the attachment of DS4000 EXP710 and EXP810 Storage Expansion Enclosures
- New DS4800 Storage Subsystem Model 80A/H, which provides the same functionality as the DS4500 Storage Subsystem, with better performance.
- New 4 Gb Fibre Channel drives in the DS4000 EXP810 Storage Expansion Enclosure
- All of the features listed in “Storage Manager 9.16 Release 1 (controller firmware 6.16.xx.xx - 6.16.3x.xx): New features,” “Controller firmware 6.14 and 6.15: New features” on page 7, “Controller firmware 6.12: New features” on page 7, and “Controller firmware 6.10: New features” on page 8.

Attention: Controller firmware 06.16.xx.xx does not support EXP100 storage expansion enclosures. **Do not** download it into DS4000 storage subsystems that have EXP100 enclosures attached. After the 06.16.xx.xx controller firmware is activated, the DS4000 storage subsystem will not recognize the drives in EXP100 enclosures, causing loss of data availability to the RAID arrays and logical drives that are defined in those drives.

Storage Manager 9.16 Release 1 (controller firmware 6.16.xx.xx - 6.16.3x.xx): New features

With this version of controller firmware, **6.16.xx.xx - 6.16.3x.xx**, you can connect DS4000 EXP810 storage expansion enclosures to DS4800 storage subsystems.

Controller firmware versions 6.16.xx.xx - 6.16.3x.xx supports:

- DS4800 storage subsystem (only)
- EXP810 and EXP710 storage expansion enclosures (only)
- Automatic ESM firmware synchronization with the new EXP810 storage expansion enclosure: When you install a new ESM into an existing EXP810 that is attached to a DS4000 storage subsystem that supports automatic ESM firmware synchronization, this feature resolves firmware mismatch conditions by automatically synchronizing the firmware in the new ESM with the firmware in the existing ESM.
- All of the features listed in “Controller firmware 6.14 and 6.15: New features” on page 7, “Controller firmware 6.12: New features” on page 7, and “Controller firmware 6.10: New features” on page 8, with the following exception:

Exception: Controller firmware version 6.16.xx.xx does not support the DS4000 Fibre Channel/SATA Intermix premium feature.

Attention: Controller firmware 06.16.xx.xx does not support EXP100 storage expansion enclosures. **Do not** download it into DS4000 storage subsystems that have EXP100 enclosures attached. After the 06.16.xx.xx controller firmware is activated, the DS4000 storage subsystem will not recognize the drives in EXP100 enclosures, causing loss of data availability to the RAID arrays and logical drives that are defined in those drives.

Controller firmware 6.14 and 6.15: New features

With controller firmware version **6.15.xx.xx**, the DS4800 storage subsystem utilizes all of the available data cache memory installed in each controller blade for I/O caching. (With controller firmware version 06.14.xx.xx, the DS4800 uses only the first 1 GB of the installed data cache memory per controller for I/O caching.)

Controller firmware versions 6.14.xx.xx and 6.15.xx.xx support:

- DS4800 storage subsystem (only)
- All of the features listed in “Controller firmware 6.10: New features” on page 8 and “Controller firmware 6.12: New features.”

Controller firmware 6.12: New features

Controller firmware **6.12.xx.xx** and later versions all of the features listed in “Controller firmware 6.10: New features” on page 8 in addition to the following new features:

DS4000 FC/SATA Intermix update: Premium Feature Key

DS4000 Storage Manager 9.1x with controller firmware 06.12.xx.xx (and later) supports enabling of the DS4000 FC/SATA Intermix premium feature using a Premium Feature Key.

For more information about using the Intermix premium feature, including configuration and set-up requirements, see the *IBM TotalStorage DS4000 Fibre Channel and Serial ATA Intermix Premium Feature Installation Overview*.

New DS4000 Storage Manager installation option

DS4000 Storage Manager 9.1x with controller firmware 06.12.xx.xx (and later) features an installation wizard that enables you to automatically install Storage Manager software packages on your host server.

Note: Using the DS4000 Storage Manager installation wizard requires a system with a graphics card installed. You still have the option of installing the stand-alone host software packages manually. The packages are included with the installation CD.

Support for DS4100 standard (base) SATA Storage Subsystems

Storage Manager 9.1x with controller firmware 06.12.xx.xx (and later) supports DS4100 Standard (Base) SATA Storage Subsystems.

Note: FC/SATA Intermix is not supported at this time with the DS4100 Standard (Base) Storage Subsystem. Also, the DS4100 Standard (Base) Storage Subsystem is not supported on AIX host operating systems.

DS4000 Storage Manager usability enhancements

DS4000 Storage Manager 9.12 and later versions feature the following usability enhancements:

- Storage Partitioning wizard, which helps you easily create storage partitions

- Task Assistant, which helps guide you through common enterprise and subsystem management tasks
- Ability to extract SMART data for SATA drives

Controller firmware 6.10: New features

Controller firmware **6.10.xx.xx** and later versions support the following new features:

Enhanced Remote Mirroring

In addition to Metro Mirroring, IBM DS4000 Storage Manager version 9.1x with controller firmware level 6.10.11.xx (and later) also supports Global Copy and Global Mirroring Remote Mirror options. Please see the *IBM System Storage DS4000 Storage Manager Version 9 Copy Services User's Guide* for more information.

Note: The terms “Enhanced Remote Mirror Option,” “Metro/Global Remote Mirror Option,” “Remote Mirror,” “Remote Mirror Option,” and “Remote Mirroring” are used interchangeably throughout this document, the SMclient, and the online help system to refer to remote mirroring functionality.

Parallel hard drive firmware download

You can now download drive firmware packages to multiple drives simultaneously, which minimizes downtime. In addition, all files that are associated with a firmware update are now bundled into a single firmware package. See the Subsystem Management window online help for drive firmware download procedures.

Notes:

1. Drive firmware download is an offline management event. You must schedule downtime for the download because I/O to the storage subsystem is not allowed during the drive firmware download process.
2. Parallel hard drive firmware download is not the same thing as concurrent download.

Staged controller firmware download

You can now download the DS4000 controller firmware and NVSRAM to DS4300 Turbo and DS4500 Storage Subsystem for later activation. Depending on your firmware version, DS4000 Storage Subsystem model, and host operating system, the following options might be available:

- Controller firmware download only with immediate activation
- Controller firmware download with the option to activate the firmware at a later time

Note: Staged controller firmware download is not supported on DS4400 Storage Subsystems.

Subsystem Management Window menu enhancements

Troubleshooting, recovery and maintenance tools are now under the Advanced heading in the Subsystem Management window. The following submenus are available:

- Maintenance
- Troubleshooting
- Recovery

Full command-line interface capability

All of the options that are available in SMclient are also available using

either the script editor in the Enterprise Management window, or using your preferred command-line interface. For more information about using the command-line interface, see the Enterprise Management window online help.

Support for DS4300 standard (base) Fibre Channel Storage Subsystems

Storage Manager 9.1x with controller firmware 6.10.xx.xx (and later) supports DS4300 Standard (Base) Fibre Channel Storage Subsystems.

Note: The FC/SATA Intermix and Enhanced Remote Mirroring premium features are not supported at this time with the DS4300 Standard (Base) Storage Subsystem. Also, the DS4300 Standard (Base) Storage Subsystem is not supported on AIX host operating systems.

DS4000 FC/SATA Intermix premium feature

Storage Manager 9.1x with controller firmware 6.10.xx.xx (and later) supports the DS4000 FC/SATA Intermix premium feature. This premium feature supports the concurrent attachment of Fibre Channel and SATA storage expansion enclosures to a single DS4000 controller configuration.

With controller firmware 6.10.xx.xx and later versions, the FC/SATA Intermix premium feature is enabled using NVSRAM.

For more information about using the Intermix premium feature, including configuration and set-up requirements, see the *IBM TotalStorage DS4000 Fibre Channel and Serial ATA Intermix Premium Feature Installation Overview* (GC26-7713).

Support for DS4000 EXP710 storage expansion enclosures

Storage Manager 9.1x with controller firmware 6.10.xx.xx (and later) supports DS4000 EXP710 storage expansion enclosures.

Increased support for DS4000 EXP100 SATA storage expansion enclosures

DS4000 EXP100 SATA storage expansion enclosures are now supported on DS4400 Fibre Channel Storage Subsystems.

Also, the DS4100 storage subsystem now supports up to seven EXP100 SATA storage expansion enclosures.

DS4000 Storage Manager usability enhancements

DS4000 Storage Manager 9.10 and later versions feature the following usability enhancements:

- One-click collection of support data, drive diagnostic data, drive channel state management, controller 'service mode,' and the ability to save host topology information
- Improved media error handling for better reporting of unreadable sectors in the DS4000 Storage Subsystem event log, and persistent reporting of unreadable sectors

DS4000 limitations

Please note the following limitations:

- Controller firmware version 06.16.xx.xx supports DS4800 and DS4700 storage subsystems only.
- Controller firmware versions 06.15.xx.xx and 06.14.xx.xx support DS4800 storage subsystems only.
- DS4300 single-controller (SCU) storage subsystems do not support DS4000 controller firmware 6.1x.xx.xx.

- DS4800 storage subsystems do not support DS4000 EXP700 Fibre Channel storage expansion enclosures. You must upgrade to EXP710 storage expansion enclosures or use EXP810 storage expansion enclosures.
- Controller firmware version 06.1x.xx.xx and corresponding NVSRAM are not supported on the following storage subsystems:
 - FAStT200 (3542, all models)
 - FAStT500 (3552, all models)

Therefore, the Storage Manager features that are specific to version 06.1x.xx.xx firmware are unavailable for these FAStT subsystems. However, IBM recommends that you do use Storage Manager 9.1x software to manage these FAStT subsystems, using controller firmware versions 5.30.xx.xx. For more information about which firmware to use with your configuration, see Table 3 on page 2.

- DS4300 Turbo storage subsystems do not support DS4000 EXP500 Fibre Channel storage expansion enclosures.
- DS4100 and DS4300 standard (base) storage subsystems do not support the FC/SATA Intermix premium feature.

Overview of DS4000 Storage Manager software packages

DS4000 Storage Manager contains the following client software packages:

SMruntime software

DS4000 Storage Manager Java™ compiler

SMclient software

DS4000 Storage Manager client package

DS4000 Storage Manager contains the following host software packages:

SMagent software

DS4000 Storage Manager agent package

SMutil software

DS4000 Storage Manager utility package

In addition to this document, see the *IBM DS4000 Storage Manager Concepts Guide* for more information about DS4000 Storage Manager software.

SMruntime software package

The DS4000 Storage Manager runtime software, SMruntime, is a Java compiler for the DS4000 Storage Manager client software, SMclient. SMruntime must be installed before SMclient is installed.

SMclient software package

The DS4000 Storage Manager client software, SMclient, is a Java-based graphical user interface (GUI).

SMclient enables you to configure, manage and monitor DS4000 storage subsystems and storage expansion enclosures in a storage subsystem, either through a host system or through a storage management station.

Specifically, SMclient enables you to perform the following tasks:

- Configure disk arrays and logical volumes
- Assign names to arrays and volume groups

- Assign logical volumes to storage partitions
- Replace and rebuild failed disk drives
- Expand the size of arrays
- Expand the size of logical volumes
- Change RAID-type arrays
- Configure and add additional host partitions with the premium partitioning feature
- Monitor the status of DS4000 storage subsystems
- Perform troubleshooting and maintenance tasks, such as downloading controller, ESM and drive firmware and NVSRAM
- View the major events log (MEL)
- Assign redundant RAID controllers
- Expand storage capacity using any of the following storage expansion enclosures:
 - DS4000 EXP710
 - DS4000 EXP700
 - DS4000 EXP500
 - DS4000 EXP100
 - DS4000 EXP810

Note: For important information about using the DS4000 EXP100 SATA storage expansion enclosure, see *IBM TotalStorage DS4000 EXP100 Storage Expansion Enclosure Installation and User's Guide*.

The SMclient contains two main components:

Enterprise Management

This component enables you to add, remove, and monitor storage subsystems in the management domain.

Subsystem Management

This component enables you to manage the components of an individual storage subsystem.

SMagent software package

The DS4000 Storage Manager software agent package, SMagent, contains optional host-agent software, which you can use to manage storage subsystems through the host Fibre Channel connection.

Notes:

1. You must have a failover driver installed in order to use SMagent.
2. SMagent is not supported with controller firmware version 5.42.xx.xx.

SMagent takes requests from a storage management station that is connected to the host through a network connection, and passes the requests to the storage subsystem controllers through the Fibre Channel I/O path.

For more information about managing storage subsystems through SMagent, see “In-band (host-agent) management method” on page 13.

SMutil software package

You can use the DS4000 Storage Manager utility, SMutil, to register and map new logical drives to the operating system, and to verify mapping.

Install SMutil on all HP-UX, Solaris, and Linux host servers that are attached to a storage subsystem. (The host servers are attached to the storage subsystem through the Fibre Channel.)

Failover drivers

AIX, Linux on POWER, and Solaris host systems require one of the following failover drivers for Fibre Channel path redundancy:

AIX, RHEL, SLES 9

Redundant Disk Array Controller (RDAC)

Solaris

RDAC or VERITAS Volume Manager with Dynamic Multipathing (DMP)

The failover driver monitors I/O paths. If a component failure occurs in one of the Fibre Channel paths, the failover driver reroutes all I/O to another path.

Notes:

1. The AIX RDAC driver files are not included on the DS4000 Storage Manager installation CD. To install them, you must download the files from the Web site listed in "Installing the RDAC failover driver" on page 42 and follow the instructions in that section.
2. HP-UX hosts do not require a nonstandard failover driver for multipath configurations. With the standard HP-UX driver, you can enable multipath I/O by using physical volume (PV) links.

Software installation sequence

Install the DS4000 Storage Manager software packages in the sequences shown in Table 4.

Table 4. Installation sequences of DS4000 Storage Manager software packages by host type

Step	AIX	HP-UX	Solaris	Linux on POWER
1	SMruntime	SMruntime	SMruntime	SMruntime
2	SMclient	SMclient	SMclient	SMclient
3	RDAC	SMagent	SMutil	SMutil
4	SMagent	SMutil	RDAC or DMP	RDAC
5			SMagent	SMagent
Location of procedures	"Installing DS4000 Storage Manager" on page 30	"Installing DS4000 Storage Manager" on page 82	"Installing DS4000 Storage Manager" on page 106	"Storage Manager installation and configuration" on page 155

Storage subsystem management methods

The storage management software provides the following two methods for managing storage subsystems:

In-band (host-agent) management method

Using this method, you manage the storage subsystems through the Fibre Channel I/O path to the host.

Out-of-band (direct) management method

Using this method, you manage the storage subsystems directly over the network through the Ethernet connection to each controller.

The management methods are described in the next sections.

In-band (host-agent) management method

When you use the in-band management method, you manage the storage subsystems through the Fibre Channel I/O path to the host.

The management information can be processed by the host or passed to the storage management station through the network connection. Figure 1 shows the in-band management method.

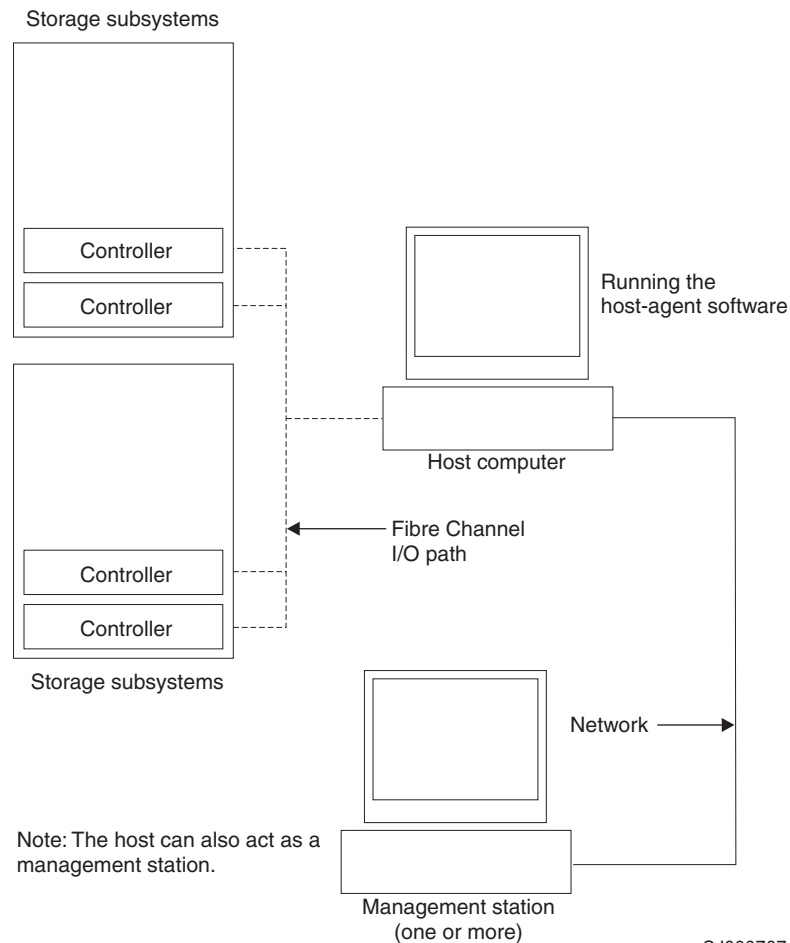

Figure 1. In-band managed storage subsystems

Restrictions:

- If both Fibre Channel connections to the controllers are lost, the SMclient software cannot be accessed for problem determination.
- In-band management is not supported with controller firmware version 5.42.xx.xx.

In-band management method advantages

Using the in-band management method provides the following advantages:

- You do not need to run Ethernet cables to the controllers.

- You do not need a Dynamic Host Configuration Protocol (DHCP) bootstrap protocol (BOOTP) server to connect the storage subsystems to the network.
- You do not need to configure the controller network (as described in the installation chapters for each operating system).
- When adding devices, you need to specify a host name or Internet Protocol (IP) address for the host only, not for the individual controllers in a storage subsystem. Storage subsystems that are attached to the host are automatically discovered.

In-band management method disadvantages

Using the in-band management method has the following disadvantages:

- If both Fibre Channel connections to the controllers are lost, the SMclient software cannot be accessed for problem determination.
- Unlike out-of-band management, in which the Fibre Channel connections are dedicated for I/O, in-band management uses the Fibre Channel for both I/O and status reporting. Therefore, in-band management uses more bandwidth on the Fibre Channel than out-of-band management, and this can have an impact on performance.
- You are limited to configuring one less LUN than the maximum number allowed by the operating system and host adapter that you are using.
- The host-agent requires a special logical drive, called an *access volume*, to communicate with the controllers in the storage subsystem.

Important: The access volume uses one of the LUNs. If your host already has the maximum number of LUNs configured, either use the out-of-band management method or give up a LUN for use as the access volume. For information about your specific configuration, see the appropriate chapter in this document for your operating system environment.

Out-of-band (direct) management method

When you use the out-of-band (direct) management method, you manage storage subsystems directly over the network through the Ethernet connection to each controller.

To manage the storage subsystem through the Ethernet connections, you must define the IP address and host name for each controller and attach a cable to the Ethernet ports on each of the storage subsystem controllers. Figure 2 on page 15 shows the out-of-band management method.

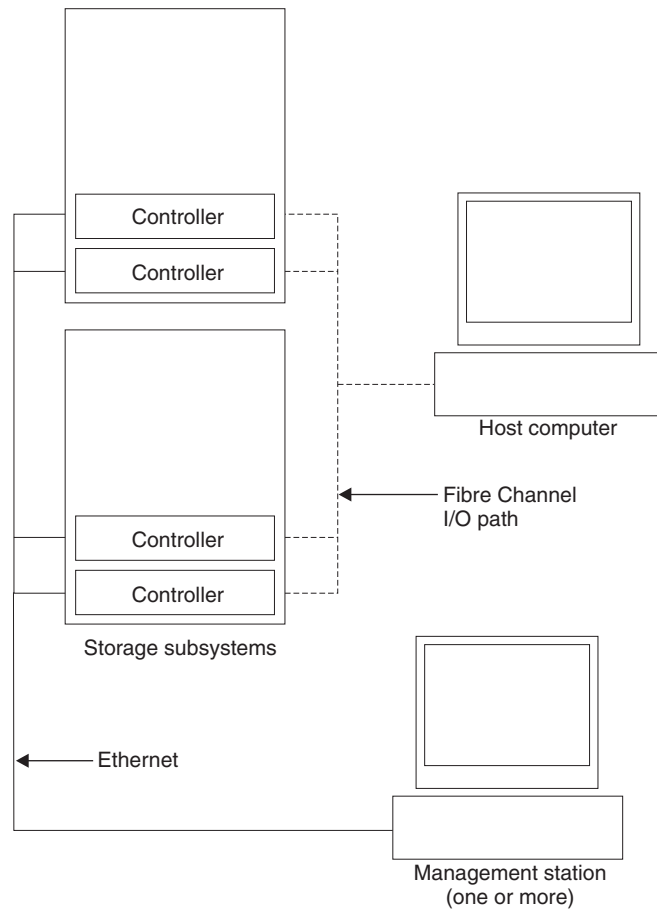

SJ000708

Figure 2. Out-of-band managed storage subsystems

If you use the out-of-band management method, see “Setting up IP addresses for DS4000 storage controllers” on page 17.

Out-of-band management method advantages

Using the out-of-band management method provides the following advantages:

- Unlike in-band management, which uses the Fibre Channel connections for both I/O and status reporting, out-of-band management dedicates the Fibre Channel for I/O only. Therefore, out-of-band management can result in higher performance than host-agent management.
- Because status reporting is conducted over Ethernet connections, the SMclient software can be accessed for problem determination if both Fibre Channel connections to the controllers are lost.
- The Ethernet connections to the controllers enable a storage management station running the SMclient software to manage storage subsystems that are connected to a host.

Out-of-band management method disadvantages

Using the out-of-band management method has the following disadvantages:

- It requires two Ethernet cables to connect both storage subsystem controllers to the network.
- When you configure IP addresses for new devices, you must either assign a static IP address or host name for each controller, or place the devices on a network with a DHCP or BOOTP server.

- Other network preparation tasks might be required. For more information, see the system installation guide for your network server.

Reviewing a sample network

Figure 3 on page 17 shows an example of a network that contains both an out-of-band storage subsystem (Network A) and an in-band managed storage subsystem (Network B).

Out-of-band-managed storage subsystem: Network A is an out-of-band-managed storage subsystem. Network A contains the following components:

- A DHCP or BOOTP server
- A network management station (NMS) for Simple Network Management Protocol (SNMP) traps
- A host that is connected to a storage subsystem through a fibre-channel I/O path
- A management station that is connected by an Ethernet cable to the storage subsystem controllers

Note: If the controllers, static IP addresses, or default IP addresses are used, you do not need to setup the DHCP/BOOTP server.

In-band storage subsystem: Network B is an in-band-managed storage subsystem. Network B contains the following components:

- A host that is connected to a storage subsystem through a fibre-channel I/O path
- A management station that is connected by an Ethernet cable to the host computer

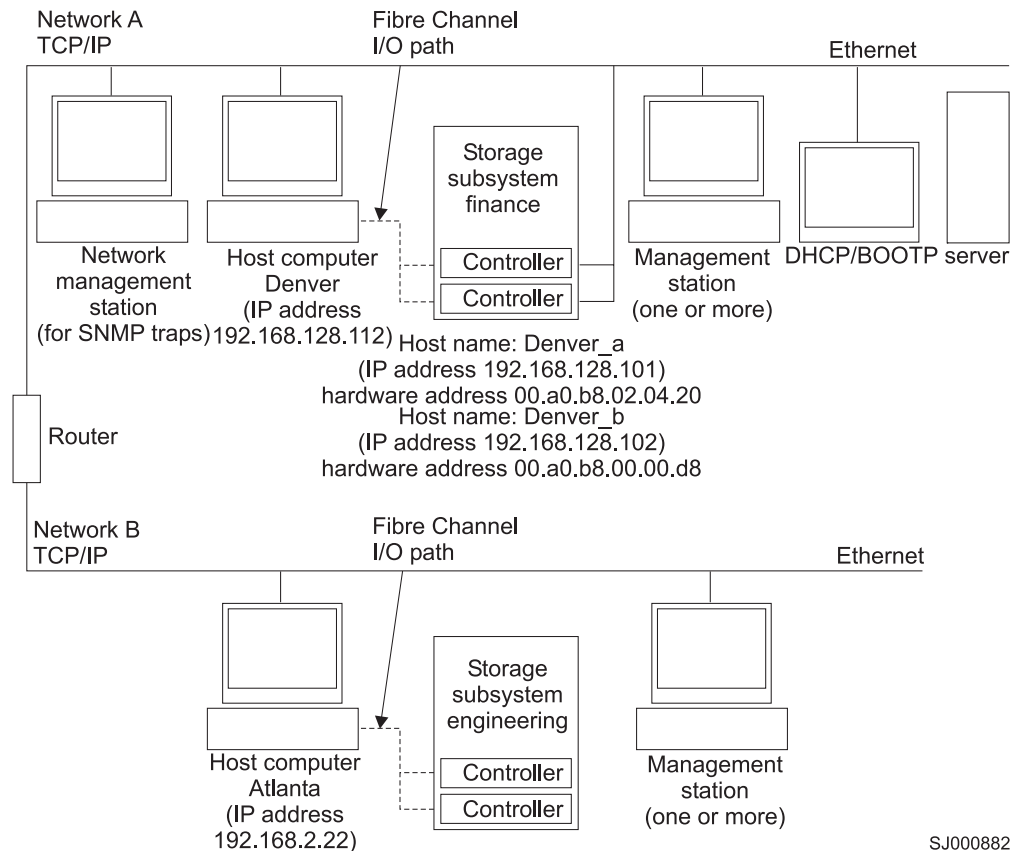

SJ000882

Figure 3. Sample network using both out-of-band and in-band managed storage subsystems

Setting up IP addresses for DS4000 storage controllers

Complete the following procedures after you install SMruntime and SMclient, as described in the installation section for your host operating system:

1. "Setting up the DHCP/BOOTP server and network" on page 18
2. "Setting up the DHCP/BOOTP server and network" on page 18

To complete these procedures, you must set up a DHCP or BOOTP server and network with the following components:

- A DHCP or BOOTP server
- A network management station (NMS) for Simple Network Management Protocol (SNMP) traps
- A host that is connected to a storage subsystem through a fibre-channel I/O path
- A management station that is connected by an Ethernet cable to the storage subsystem controllers

Note: You can avoid DHCP/BOOTP server and network tasks by assigning static IP addresses to the controller. If you do not wish to assign static TCP/IP addresses with the DS4000 Storage Manager, using the DS4000 default TCP/IP addresses, see the IBM support Web site at:

www.ibm.com/pc/support/

Refer to Retain Tip # H171389 Unable To Setup Networking Without DHCP/BOOTP.

Setting up the DHCP/BOOTP server and network

Complete the following steps to set up the DHCP/BOOTP server and network:

1. Get the MAC address from each controller blade.
2. Complete whichever of the following steps is appropriate for your server:
 - On a DHCP server, create a DHCP record for each of the MAC addresses. Set the lease duration to the longest time possible.
 - On a BOOTP server, edit the bootptab file to add in the entries that associate the MAC address tab with the TCP/IP address.
3. Connect the DS4000 storage subsystem Ethernet ports to the network.
4. Boot the DS4000 storage subsystem.

When you are finished, complete the steps in the next section, “Steps for assigning static TCP/IP addresses to the DS4000 controllers.”

Steps for assigning static TCP/IP addresses to the DS4000 controllers

Complete the following steps to assign static TCP/IP addresses to the DS4000 storage subsystem controllers, using default TCP/IP addresses that are assigned to the DS4000 storage subsystem controllers during manufacturing:

1. Make a direct management connection to the DS4000 storage subsystem, using the default TCP/IP addresses:
 - **Controller A:** 192.168.128.101
 - **Controller B:** 192.168.128.102
2. Start SMclient. The Enterprise Management window opens.
3. In the Enterprise Management window, click on the name of the default storage subsystem. The Subsystem Management window opens.
4. In the Subsystem Management window, right-click the controller icon and select **Change** → **Network Configuration** in the pull-down menu. The Change Network Configuration window opens.
5. In the Change Network Configuration window, click on the Controller A and Controller B tabs and type the new TCP/IP addresses in their appropriate fields. Click **OK**.
6. Close the Subsystem Management window, wait five minutes, then delete the default DS4000 storage subsystem entry in the Enterprise Management window.
7. Add a new storage subsystem entry in the Enterprise Management window, using the new TCP/IP address.

Note: To manage storage subsystems through a firewall, configure the firewall to open port 2463 to TCP data.

DS4000 Storage Manager performance planning

DS4000 storage systems provide a high degree of flexibility to meet today’s demanding storage applications. As such, care should be taken to plan configurations that meet specific application performance requirements.

Like most storage vendors, IBM publishes data sheets and specifications for the capabilities of the storage subsystem. These are intended for use as reference points for raw capabilities, but do not necessarily imply that actual performance

specifications will be achieved for all configurations and operating environments. Many factors that are external to the DS4000 storage subsystem, such as server processor and memory, host bus adapters, command queue depth settings, and I/O size, can impact performance.

You must plan the configuration and setup of the DS4000 for your operating environment. If proper planning is not performed, poor performance can result, such as low throughput or high disk latencies (response times).

If your system uses controller firmware versions 5.4.xx.xx or later, you can create storage partitions with greater than 32 logical drives (up to 256). Take this factor into account during configuration planning. Depending on the I/O load requirements, it might be beneficial to spread volumes out on multiple partitions, if your operating system allows it.

Note: Not all operating system environments can support 256 logical drives per partition. See Table 5:

Table 5. Maximum number of logical drives per partition

Operating system	Maximum number of LUNs per partition
AIX	256
HP-UX 11.0	32
HP-UX 11.i,	128
HP-UX 11v2	128
Solaris 8 and 9	256 with DMP 32 with RDAC
SUSE Linux Enterprise Server 9	256
Red Hat Enterprise Linux 3	256
Red Hat Enterprise Linux 4	256

The following example shows three possible configurations that have more than 32 logical drives.

Performance planning: Configuration examples

If your system is running DS4000 controller firmware version 5.4.xx.xx or later, you can configure all 64 logical disks into one storage partition with two HBAs. You can also configure 256 logical disks into one partition with two HBAs. See Table 6:

Note: Systems running DS4000 controller firmware version 5.3.xx.xx or earlier require two storage partitions, each with 32 logical drives and four HBAs, to connect 64 logical disks to a host.

Table 6. Examples of possible configurations with more than 32 logical drives

Configuration number	DS4000 firmware version	HBAs	Storage partitions	Logical drives
1	5.3.xx.xx	4	2	64
2	5.4.xx.xx	2	1	64
3	5.4.xx.xx or 6.1x.xx.xx	2	1	256

You might expect the following performance results with the configurations listed in Table 6 on page 19:

- Configuration 1 might perform better than Configuration 2, which has more logical drives per storage partition.
- Depending on the application, Configuration 3 might perform poorly because of the large number of logical drives per partition. Applications that do not require frequent use of (or connectivity to) many logical drives might respond quite well and meet performance expectations. Other applications, such as those that require simultaneous access to all volumes over extended periods of time, will likely experience lower throughput and high latencies on the individual logical drives.

For excellent information about how to plan your configuration, see the following documents:

- *IBM TotalStorage DS4000 Storage Manager Concepts Guide*
- *IBM TotalStorage: DS4000 Best Practices Guide*

DS4000 Storage Manager premium features

DS4000 Storage Manager supports the following premium features, which are available for purchase separately from IBM or an IBM Business Partner:

Premium copy services features

The following copy services are available with Storage Manager 9.1x:

- FlashCopy®
- VolumeCopy
- Enhanced Remote Mirror Option

Storage Partitioning premium feature

Storage Partitioning is standard on all DS4000 storage subsystems that are supported by DS4000 controller firmware version 6.1x.xx.xx.

“FC/SATA Intermix premium feature” on page 22

The IBM System Storage DS4000 Fibre Channel and Serial ATA Intermix premium feature supports the concurrent attachment of Fibre Channel and SATA storage expansion enclosures to a single DS4000 controller configuration.

Premium copy services features

This document lists the premium copy services features that are supported by DS4000 Storage Manager, but does not describe them in detail. For detailed copy services concepts and procedures, see the following documents, which are included on the DS4000 Storage Manager installation CD-ROM.

- *IBM System Storage DS4000 Storage Manager 9 Copy Services User's Guide*
- *IBM TotalStorage DS4000 Storage Manager Concepts Guide*

DS4000 Storage Manager supports the following premium copy services.

FlashCopy

FlashCopy supports the creation and management of FlashCopy logical drives, which are logical equivalents of complete physical copies.

FlashCopy logical drives are created more quickly than physical copies, and they require less disk space.

FlashCopy is host addressable, so you can perform backups using FlashCopy while the base logical drive is online and user-accessible. When the backup completes, you can delete the FlashCopy logical drive or save it for reuse.

VolumeCopy

is used with FlashCopy to copy data from one logical drive to a target logical drive in a single storage subsystem. For example, you can use VolumeCopy for any of the following purposes:

- To copy data from arrays that use smaller capacity drives to arrays that use larger capacity drives
- To back up data
- To restore FlashCopy logical drive data to the base logical drive

Notes:

1. You must have FlashCopy enabled in order to use VolumeCopy. VolumeCopy can be purchased as part of a package with FlashCopy, or it can be purchased at a later time as an enhancement to FlashCopy.
2. VolumeCopy is not supported with DS4000 controller firmware version 5.42.xx.xx.

Enhanced Remote Mirror Option

The Enhanced Remote Mirror Option provides online, real-time replication of data between storage subsystems over a remote distance.

In the event of a disaster or unrecoverable error at one storage subsystem, the Enhanced Remote Mirror Option enables you to promote a second storage subsystem to take over responsibility for normal I/O operations.

Notes:

1. With DS4000 controller firmware versions earlier than 6.1x.xx.xx, you cannot use the Enhanced Remote Mirror Option. However, you can use a previous version of the Remote Mirror Option. See *IBM System Storage DS4000 Storage Manager Copy Services User's Guide* for more information about the different versions.
2. **Exception:** You cannot use the Remote Mirror Option or the Enhanced Remote Mirror Option with DS4000 controller firmware versions 5.41.xx.xx or 5.42.xx.xx.

Storage Partitioning premium feature

The Storage Partitioning feature enables you to associate a set of logical drives on a DS4000 storage subsystem that can only be accessed by specified hosts and host ports. This association of logical drives to a set of hosts and host ports is called a *storage partition*. The benefit of defining storage partitions is to allow controlled access to the logical drives to only those hosts also defined in the storage partition.

Table 7 shows how many storage partitions are standard on your DS4000 storage subsystem.

Table 7. Using Storage Partitioning with DS4000 storage subsystems

DS4000 Storage subsystem	Storage Partitioning enabled by default	Maximum number of storage partitions
DS4100 Standard (Base) and Single-Controller (SCU)	No	16

Table 7. Using Storage Partitioning with DS4000 storage subsystems (continued)

DS4000 Storage subsystem	Storage Partitioning enabled by default	Maximum number of storage partitions
DS4300 Standard (Base) and Single-Controller (SCU)	No	16
DS4300 with Turbo option	Yes (8 partitions standard)	64
DS4400	Yes (64 partitions standard)	64
DS4500	Yes (16 partitions standard)	64
DS4700	Yes (Number of standard partitions depends upon DS4700 model)	64
DS4800	Yes (Number of standard partitions depends upon DS4800 model)	64

If you do not use Storage Partitioning, all logical drives are contained in a default host group. The logical drives in the default host group can be accessed by any Fibre Channel initiator that has access to the DS4000 host port.

When the DS4000 storage subsystem is attached to a SAN, you can use zoning within the fabric to limit access to the DS4000 host ports to specific set of hosts. Also, when homogeneous host servers are directly attached to the DS4000 storage subsystem, access to all logical drives might be satisfactory.

Note: For more information about fabric switches, see Appendix F, “Connecting HBAs in a FC switch environment,” on page 239.

Recommendation: On systems that have the Storage Partitioning feature enabled, use storage partitioning when configuring logical drives and hosts. Configure each subsystem to use separate partitions, unless your system uses supported clustering software applications.

FC/SATA Intermix premium feature

The IBM System Storage DS4000 Fibre Channel and Serial ATA Intermix premium feature supports the concurrent attachment of Fibre Channel and SATA storage expansion enclosures to a single DS4000 controller configuration.

With this premium feature, the DS4300 Turbo, DS4400, DS4500, and DS4800 storage subsystems can support the attachment of DS4000 EXP700 and EXP710 Fibre Channel storage expansion enclosures, and DS4000 EXP100 Serial ATA storage expansion enclosures, concurrently.

In this way, the Intermix premium feature enables you to create and manage distinct arrays that are built from either Fibre Channel disks or SATA disks, and allocate logical drives to the appropriate applications using a single DS4000 storage subsystem.

Please see your IBM representative or reseller for information regarding future DS4000 storage subsystem support for the FC/SATA Intermix premium feature.

For important information about using the Intermix premium feature, including configuration and setup requirements, see the *IBM TotalStorage DS4000 Fibre Channel and Serial ATA Intermix Premium Feature Installation Overview* (GC26-7713).

Enabling the DS4000 FC/SATA Intermix premium feature

Storage Manager 9.1x supports the DS4000 FC/SATA Intermix premium feature with all 06.1x.xx.xx controller firmware versions. However, depending on which level of the controller firmware is installed on your storage subsystem, you need to follow different procedures to enable the premium feature.

DS4000 controller firmware versions 6.12.xx.xx and later

On storage subsystems using DS4000 controller firmware versions 6.12.xx.xx and later, the DS4000 FC/SATA Intermix premium feature is enabled using a premium feature key.

Install the DS4000 FC/SATA Intermix Premium Feature Key, as described in the *IBM TotalStorage DS4000 Fibre Channel and Serial ATA Intermix Premium Feature Installation Overview* to enable the DS4000 FC/SATA Intermix premium feature.

Note: Controller firmware 6.16.xx.xx does not currently support the FC/SATA Intermix premium feature.

DS4000 controller firmware version 6.10.xx.xx

On storage subsystems using DS4000 controller firmware version 6.10.xx.xx, the DS4000 FC/SATA Intermix premium feature is enabled using an NVSRAM file.

Download the appropriate NVSRAM version to enable the DS4000 FC/SATA Intermix premium feature.

Upgrading DS4000 controller firmware on systems with FC/SATA Intermix

already enabled: If you are currently using DS4000 controller firmware 6.10.xx.xx and want to upgrade to 6.12.xx.xx or a later version, and you already have the FC/SATA Intermix premium feature enabled on your subsystem, you need to complete the steps in this section.

Note: Controller firmware 6.16.xx.xx does not currently support the FC/SATA Intermix premium feature.

Complete the following steps to upgrade the controller firmware to 6.12.xx.xx or later:

1. Use the instructions in the DS4000 FC/SATA Intermix premium feature activation card to generate the premium feature key file.
2. Upgrade the controller firmware and NVSRAM to 06.12.xx.xx or later version.

Note: After the firmware is upgraded, the recovery guru will display the error “premium feature out-of-compliance.” The premium feature that is out-of-compliance is the DS4000 FC/SATA Intermix premium feature. You will not be able to create any arrays or logical drives or modify the LUNs until after you complete step 3.

3. Enable the DS4000 FC/SATA Intermix premium feature using the premium feature key file. This restores the DS4000 subsystem to full functionality.

Enabling your premium features

Complete the following steps to enable a premium feature:

Note: Before you enable the FC/SATA Intermix premium feature, see “FC/SATA Intermix premium feature” on page 22, and the *IBM TotalStorage DS4000 Fibre Channel and Serial ATA Intermix Premium Feature Installation Overview*.

1. Gather the following information:
 - The feature activation code that accompanies the premium feature
 - Your controller unit machine type, model number and IBM serial number, which are printed on the label on the back of your DS4000 controller unit
 - Your 32-digit DS4000 Subsystem feature enable identifier, which you can view in the DS4000 Storage Manager Subsystem Management Window by clicking **Storage Subsystem** → **Premium Features** → **List**
2. Ensure that your controller unit and storage expansion enclosures are connected, powered on, and configured.
3. Generate the feature key file and enable your premium feature by completing the steps at the following Web site:

www-912.ibm.com/PremiumFeatures/jsp/keyInput.jsp

Your system is now ready to use the premium feature.

If the premium feature becomes disabled, you can access the Web site and repeat this process. For any additional assistance, please contact your IBM technical support representative.

Chapter 2. Installing and configuring storage management software on AIX host systems

This chapter provides the following information for AIX operating systems:

- “Hardware, software and host system requirements”
- “AIX restrictions” on page 28
- “Installing DS4000 Storage Manager” on page 30
- “Configuring storage subsystems” on page 32
- “Creating storage partitions” on page 37
- “Creating direct and SAN-attached configurations” on page 41
- “Installing the RDAC failover driver” on page 42
- “Identifying devices on AIX hosts” on page 44
- “Verifying the installation and configuration” on page 46
- “Viewing and setting Object Data Manager (ODM) attributes” on page 56
- “Additional AIX configuration information” on page 64
- “Replacing hot swap HBAs” on page 67
- “Resolving disk array errors” on page 73
- “Redistributing logical drives in case of failure” on page 76

Hardware, software and host system requirements

This section lists the following requirements:

- Hardware and firmware requirements for the DS4000 configuration
- Hardware and software requirements for the AIX host system

Note: For the latest installation requirements and user information about Storage Manager, AIX file sets, and hardware components, see the Storage Manager readme file for AIX that is located in the DS4000 Installation CD. You can also find the readme file online, as described in the next section.

Finding the Storage Manager readme files online

To find the latest DS4000 Storage Manager readme file online, complete the following steps:

1. For the most recent Storage Manager readme files for your operating system, see the following Web site:

www-1.ibm.com/servers/storage/support/disk/

2. Click the link for your storage subsystem.
3. When the subsystem page opens, click the **Download** tab.
4. When the download page opens, click the link for Storage Manager.
5. When the next page opens, click the **Storage Mgr** tab. A table displays.
6. In the table, find the entry for IBM DS4000 Storage Manager for AIX, and click corresponding link under the **Current Versions and Readmes** column.

DS4000 hardware and firmware requirements

Table 8 on page 26 lists the DS4000 Fibre Channel storage subsystems that you can use with DS4000 Storage Manager.

Table 8. DS4000 storage subsystems that you can use with AIX systems

Product name	Model	Latest controller firmware version
IBM System Storage DS4700 Storage Subsystem	1814-70 A/H, 1814-72 A/H	06.16.xx.xx
IBM System Storage DS4800 Storage Subsystem	1815-80A/H	06.16.xx.xx
	1815-82A/H, 1815-84A/H, 1815-88A/H	6.15.xx.xx
IBM TotalStorage DS4100 Storage Subsystem	1724-100	06.12.xx.xx
IBM TotalStorage DS4500 Storage Subsystem	1742-90U	06.12.xx.xx
IBM TotalStorage DS4400 Storage Subsystem	1742-1RU	06.12.xx.xx
IBM TotalStorage DS4300 Standard and Turbo Storage Subsystem	1722-60U, 1722-60X	06.12.xx.xx

NVSRAM: For the latest NVSRAM versions, refer to the most recent Storage Manager readme files for AIX. See “Finding the Storage Manager readme files online” on page 25 for instructions that describe how to find the readme files on the Web.

Table 9 lists the DS4000 EXP storage expansion enclosures and other hardware that are supported with DS4000 Storage Manager. Check the Storage Manager readme file for AIX for the latest supported firmware versions for all the devices listed in the table.

Note: See “Finding the Storage Manager readme files online” on page 25 for steps for finding the readme files on the Web.

Table 9. Supported versions of hardware for AIX systems

Hardware	Product Name	Model
Storage Expansion Enclosure	IBM System Storage DS4000 EXP810 Storage Expansion Enclosure	1812-80, 1812-81A/H
	IBM TotalStorage DS4000 EXP100 SATA Storage Expansion Enclosure	1710-10U or 10X
	IBM TotalStorage DS4000 EXP710 Fibre Channel Storage Expansion Enclosure	1740-710
	IBM TotalStorage DS4000 EXP700 Fibre Channel Storage Expansion Enclosure	1740-1RU or 1RX
	IBM TotalStorage DS4000 EXP500 Fibre Channel Storage Expansion Enclosure	3560-1RU or 1RX

Table 9. Supported versions of hardware for AIX systems (continued)

Hardware	Product Name	Model
Host Bus Adapters	IBM HA Emulex LP7000	FC 6227
	IBM HA Emulex LP9000	FC 6228
	IBM HA Emulex LP9802-F2	FC 6239
	IBM HA Emulex LP10000 (AIX 5.2 and 5.3 only)	FC 5716
	IBM HA Emulex LP11000 (AIX 5.2 and 5.3 only)	FC 5758
	IBM HA Emulex LP11002 (AIX 5.2 and 5.3 only)	FC 5759
Switches	IBM TotalStorage SAN Switch	2109-S08 2109-S16
	IBM TotalStorage SAN Switch	2109-F16
	IBM TotalStorage SAN Switch	2109-M12
	IBM TotalStorage SAN Switch	2109-F32
	IBM TotalStorage SAN Switch	2109-F08
	McData Switch	2032-064 2032-140
	McData Switch	2031-016
	McData Switch	2031-216 2031-224
	CNT Switch	2042-001
	Cisco Switch	2062-D01 2062-D07 2062-T07

See also:

In addition to the readme file, for up-to-date information please refer to the following Web pages:

Switches

www.ibm.com/servers/storage/support/san/index.html

Interoperability

www-1.ibm.com/servers/storage/disk/ds4000/interop-matrix.html

For important information about using the DS4000 EXP100 SATA storage expansion enclosure, see the *IBM TotalStorage DS4000 EXP100 Storage Expansion Enclosure Installation and User's Guide*.

AIX system requirements

This section lists the minimum hardware and software requirements for an AIX host in a DS4100, DS4300, DS4400, DS4500, DS4700 or DS4800 storage subsystem that is managed by DS4000 Storage Manager.

Note: For more information about using AIX with pSeries and POWER servers, see the pSeries and AIX Information Center at the following Web site:

publib.boulder.ibm.com/infocenter/pseries/index.jsp?

Hardware requirements

The following hardware is required at minimum:

Any RS/6000®, RS6000 SP or IBM @server pSeries™ or POWER server that supports FC 6227, FC 6228, FC 6239 or FC 5716 host bus adapters

Important: If you are using AIX 5.3 with a POWER4 system, contact your IBM service representative before installing AIX 5.3. Updated system firmware is required.

Software requirements

The following operating system software is required:

- AIX 5.1, 5.2, 5.3, or Virtual I/O Server
- The required minimum AIX file sets, associated with IBM RDAC driver installations, that are listed in the Storage Manager readme file for AIX. (To find out how to find readme files on the Web, see “Readme files and concepts” on page 1.)

Note: For information about Virtual I/O Server requirements, see the following Web site: <http://www14.software.ibm.com/webapp/set2/sas/f/vios/home.html>

AIX restrictions

The following restrictions apply to AIX configurations:

SAN and connectivity restrictions

- AIX hosts can support multiple host bus adapters (HBAs) and DS4000 devices. However, there is a restriction on the number of HBAs that can be connected to a single DS4000 storage subsystem. You can configure up to two HBAs per partition and up to two partitions per DS4000 storage subsystem. Additional HBAs can be added for additional DS4000 storage subsystems and other SAN devices, up to the limits of your specific subsystem platform.
- Direct-attach configurations are restricted to single-initiator configurations only. You can only make one connection to each minihub on a DS4000 storage subsystem.

Note: DS4800, DS4700, DS4300, and DS4100 storage subsystems do not have minihubs.

- Single-switch configurations are allowed, but each HBA and DS4000 controller combination must be in a separate SAN zone.
- Other storage devices, such as tape devices or other disk storage, must be connected through separate HBAs and SAN zones.
- Single HBA configurations are allowed, but each single HBA configuration requires that both controllers in the DS4000 be connected to the HBA, either through a switch or daisy-chain (direct-attach only). If they are connected through a switch, both controllers must be within the same SAN zone as the HBA.

Attention: Having a single HBA configuration can lead to loss of access data in the event of a path failure.

Note: DS4800, DS4300, DS4700, and DS4100 storage subsystems do not support daisy-chain configurations.

Restrictions when booting up your system

- If you want to use a CD to install AIX on a DS4000 device on a partition with more than 32 LUNs, you must use a CD that installs AIX version 5.2 or later. You cannot use an AIX CD that installs an earlier version of AIX. Therefore, if your AIX installation CD version is earlier than AIX 5.2, and your system is booted from a DS4000 device, do not create more than 32 LUNs on the partition you boot from.
- When you boot your system from a DS4000 device, both paths to the DS4000 storage subsystem must be up and running.
- The system cannot use path failover during the AIX boot process. Once the AIX host has started, failover operates normally.

Recommendation: It is recommended that you do not boot your system from a SATA device.

Partitioning restrictions

- The maximum number of partitions per AIX host, per DS4000 storage subsystem, is two.

Exception: With DS4800 and DS4700 Model 72 storage subsystems, the maximum number of partitions per AIX host, per DS4800 storage subsystem, is four.

- All logical drives that are configured for AIX must be mapped to an AIX host group.

Note: If you are using the default host group, ensure that the default host type is AIX.

For more information, see “Creating storage partitions” on page 37 and “Storage Partitioning premium feature” on page 21.

- On each controller, you must configure at least one LUN with an ID between 0 and 31 that is not a UTM or access logical drive.

Interoperability restrictions

- Concurrent download is not supported with some controller firmware versions, such as 06.14.xx.xx or 06.15.xx.xx. Please see the latest Storage Manager readme file for AIX to find out which firmware versions support concurrent download.
- You cannot use dynamic volume expansion (DVE) on AIX 5.1.
- DS4100 and DS4300 *single-controller* storage subsystems are not supported with AIX hosts. (DS4100 dual-controller and DS4300 Base and Turbo dual-controller storage subsystems are supported.)
- EXP700 storage expansion enclosures are not supported with DS4800 storage subsystems. You must upgrade to EXP710 storage expansion enclosures or attach EXP810 storage expansion enclosures.

Installing DS4000 Storage Manager

You can install all of the DS4000 Storage Manager software packages automatically by using the Storage Manager installation wizard, or you can install each package manually. This section contains the following procedures:

- “Installing Storage Manager using the installation wizard”
- “Installing Storage Manager packages manually” on page 31 (original method)

Installing Storage Manager using the installation wizard

The DS4000 Storage Manager installation wizard installs the following software packages on the AIX host:

- SMruntime
- SMclient
- SMagent
- SMutil

Requirements:

1. DS4000 Storage Manager version 9.16 or later
2. Graphics adapter card

If you are installing Storage Manager 9.10, or if your system does not have a graphics card installed, or if for any reason you do not want to use the wizard to install the software, skip this section and install the stand-alone host software packages using the procedures described in “Installing Storage Manager packages manually” on page 31. All the packages are included with the installation CD.

Notes:

1. If you use the wizard to install Storage Manager, you might need to increase the size of some partitions to accommodate the installation.
2. Do not install the software packages in the same subsystem by using both the installation wizard and the manual installation method.

Complete the following steps to install the DS4000 Storage Manager software using the installation wizard. Adjust the steps as necessary for your specific installation.

1. Download the following file from the DS4000 Storage Manager CD, or from the DS4000 support Web site, to a directory on your system:
SMIA-AIX-09.16.xx.xx.bin
2. Open the file on your system. The Storage Manager Installation wizard's Introduction window opens.
3. Follow the instructions in each window of the wizard. When you select the installation type, you can choose one of the following options:
 - Typical (Full) Installation — Installs all Storage Manager software packages
 - Management Station — Installs SMruntime and SMclient
 - Host — Installs SMruntime, SMagent and SMutil
 - Custom — Allows you to select which packages you want to install

Note: During the installation, you will see the question **Automatically Start Monitor?**. This refers to the Event Monitor service. If you want to enable automatic ESM firmware synchronization, the Event Monitor must be enabled. To enable the Event Monitor, elect **Automatically Start Monitor**. For more information, see “Automatic ESM firmware synchronization” on page 222.

4. Restart the system.

Result: The DS4000 Storage Manager software is installed on your system.

Installing Storage Manager packages manually

Use the following procedures, in the order listed, to install the DS4000 Storage Manager software on an AIX storage management station.

1. “Installing the client software”
2. “Installing SMagent (optional)” on page 32

Installing the client software

Install the client software in the following order:

1. DS4000 SMruntime software
2. DS4000 SMclient software

Note: SMclient is dependent on SMruntime, which is a Java compiler for SMclient and must be installed first.

Prerequisites: Before installing the software, ensure that the following conditions are met:

- The AIX host on which you are installing SMruntime meets the minimum hardware and software requirements described in “Hardware, software and host system requirements” on page 25 and “Software requirements” on page 28.
- The correct file sets are present on the system.

Note: If the file sets are not present, check the Storage Manager readme file for AIX for the minimum file set versions required for your AIX operating system. (See “Readme files and concepts” on page 1.) Then, follow the instructions in “Steps for downloading the AIX file sets” on page 43 to download them from the appropriate Web site.

- The DS4000 Storage Manager files are available in a directory on the system.

Steps for installing SMruntime software: Modify the commands as needed for your installation. No restart is required during the installation process.

1. Install SMruntime by typing the following command:

```
# installp -a -d /path_name  
/SMruntime.AIX-09.1x.xx.xx.bff SMruntime.aix.rte
```

where *path_name* is the directory path to the SMruntime package.

2. Verify that the installation was successful by typing the following command:

```
# ls1pp -ah SMruntime.aix.rte
```

The verification process returns a table that describes the software installation, including the install package file name, version number, action and action status. If the verification process returns an error, contact your IBM service representative.

Steps for installing SMclient software: Modify the commands as needed for your installation. No restart is required during the client installation process.

1. Install SMclient by typing the following command:

```
# installp -a -d /path_name/  
SMclient.AIX-09.1x.xx.xx.bff SMclient.aix.rte
```

where *path_name* is the directory path to the SMclient package.

2. Verify that the installation was successful by typing the following command:

```
# ls1pp -ah SMclient.aix.rte
```

The verification process returns a table that describes the software installation, including the install package file name, version number, action and action status. If the verification process returns an error, contact your support representative.

Installing SMagent (optional)

SMagent is required for in-band management only. It is not required for out-of-band management.

Prerequisites: Before installing SMagent, ensure that the following conditions are met:

- This is the AIX server that you identified as the storage management station.
- This machine meets the minimum hardware and software requirements described in “AIX system requirements” on page 27.
- SMruntime has been installed.

Steps for installing SMagent software: Modify these commands as needed for your installation. No restart is required during the client installation process.

Note: The installation process adds an entry to the `/etc/inittab` file that starts SMagent each time the system is booted.

1. Install SMagent by typing the following command:

```
# installp -a -d /path_name/  
SMagent.AIX-9.1x.xx.xx.bff SMagent.aix.rte
```

where *path_name* is the directory path to the SMagent package.

2. Verify that the installation was successful by typing the following command:

```
# ls1pp -ah SMagent.aix.rte
```

Starting or stopping SMagent software: Use the following command to manually start SMagent:

```
# SMagent start
```

Use the following command to manually stop SMagent:

```
# SMagent stop
```

Configuring storage subsystems

If you have purchased a Storage Partitioning premium feature, ensure that the premium feature is enabled. For more information, see “Enabling your premium features” on page 23.

Complete the following procedures to configure DS4000 Storage Manager for an AIX system. This can be done from the DS4000 SMclient software running on either an AIX or a non-AIX system.

Adding storage subsystems to SMClient

Complete the following steps to add storage subsystems to DS4000 SMclient:

1. To set up the storage subsystem for AIX and DS4000 SMclient, the subsystem must be physically configured for direct management through the Ethernet connections on each controller. Install SMclient before configuring the subsystem.

Note: See “Setting up IP addresses for DS4000 storage controllers” on page 17 for information about assigning IP addresses to the controllers.

2. After the disk subsystem is configured on the network, start SMclient on the host server by typing the following command:

```
# /usr/SMclient/SMclient
```

The Enterprise Management window opens.

3. Complete the following steps to specify the IP addresses of the controllers:
 - a. In the Enterprise Management window, click **Edit** → **Add Storage Subsystem**.
 - b. In the Add Storage Subsystem window, type the IP addresses of each controller in the storage subsystem, and click **Add**. The name of the storage subsystem displays in the Enterprise Management window.

Note: Failure to add both controllers results in a partially-managed system.

The name of the storage subsystem displays in the Enterprise Management window.

4. Double-click the name of the storage subsystem to open its Subsystem Management window.

Upgrading controller firmware and NVSRAM

The procedures in this section describe how to download and install DS4000 controller firmware and NVSRAM.

Overview

Read the information in the following sections before you begin the download procedures:

- “Using concurrent download”
- “Using traditional or staged download” on page 34

Using concurrent download: Depending on your system’s current firmware and AIX device driver levels, you might be able to use *concurrent download*. Concurrent download is a method of downloading firmware to the controllers that does not require you to stop I/O to the controllers during the process.

Attention:

1. Concurrent download is not supported with controller firmware versions 06.14.xx.xx or 06.15.xx.xx, and might not be supported with other firmware versions. Please see the latest Storage Manager readme file for AIX to find out which firmware versions support concurrent download.

2. You cannot use concurrent firmware download if you change the default setting of the Object Data Manager (ODM) attribute *switch_retries*. The default is 5. See “Viewing and setting Object Data Manager (ODM) attributes” on page 56 for more information.
3. If you do not have the correct firmware versions to use concurrent download, you must ensure that all I/O to the controllers is stopped before you upgrade the firmware.

To find out whether you can use concurrent download, see Table 10 on page 36 and the latest Storage Manager readme file for AIX.

Using traditional or staged download: There are two methods for downloading the firmware to the controllers:

- “Traditional download”
- “Staged download”

Traditional download: The traditional download process takes significantly longer and must be done in one phase, rather than in two phases as with the staged controller firmware download. Therefore the preferred method of controller firmware download is the staged controller firmware download.

Staged download: With staged firmware download, the download process occurs in two distinct phases: firmware transfer and firmware activation. You can perform the time-consuming task of loading the firmware online so that it is functionally transparent to the application. You can then defer the activation of the loaded firmware to a convenient time.

Some reasons for activating firmware files at a later time include the following:

- **Time of day** - Activating can take a long time, so you might want to wait until I/O loads are lighter because the controllers will go offline briefly to activate the new firmware.
- **Type of package** - You might want to test the new firmware package on one storage subsystem before activating it on other storage subsystems.
- **Multiple controllers** - You can download controller firmware from the storage management software to all storage subsystem controllers for later activation.

Notes:

1. You cannot use staged download to upgrade DS4000 controller firmware version 5.xx.xx.xx to version 6.1x.xx.xx. You can only use staged download if the DS4000 controller firmware version is already 6.1x.xx.xx, and you are downloading another version of 6.1x.xx.xx firmware.
2. Staged controller firmware download is not supported on DS4400 storage subsystems.

Important: Do not perform other storage management tasks, such as creating or deleting logical drives, reconstructing arrays, and so on, while downloading the DS4000 storage subsystem controller firmware. It is recommended that you close all storage management sessions (except for the session that you use to upgrade the firmware) to the DS4000 storage subsystem that you plan to update.

Preparing for firmware or NVSRAM download

To prepare for download, review and complete all of the steps in this section before you start the download procedures.

Check current versions of controller firmware and NVSRAM: Versions of controller firmware and NVSRAM that are provided with this product might be later releases than those described in this document.

To check the controller firmware and NVSRAM versions that are currently installed on your system, complete the following steps:

1. In the Subsystem Management window, click **Storage Subsystem** → **View Profile**. The Storage Subsystem Profile window displays.
2. In the Storage Subsystem Profile window, click the Controllers tab to view the current versions of controller firmware and NVSRAM.
3. Click **Close** to close the Storage Subsystem Profile window.
4. To find whether the versions of controller firmware and NVSRAM that are currently on your storage subsystem are the latest versions, see the Storage Manager readme file for AIX at the following Web site:

www-1.ibm.com/servers/storage/support/disk/

Click the link for your storage subsystem. When the storage subsystem page opens, click the **Download** tab.

You can also find controller firmware versions listed in Table 3 on page 2.

5. If you find that you do not have the latest versions of the firmware and NVSRAM, download the correct versions from this Web site to a directory on your system, then follow the preparation and upgrade procedures that are described in this section.

Save the storage subsystem configuration: Saving the storage subsystem configuration to a script file is necessary in order to restore the configuration in the event of a catastrophic failure.

Attention: Do not use this option if the storage subsystem is undergoing an operation that changes any configuration settings. (If any logical drive listed in the Logical View of the Subsystem Management window has a clock icon, then a configuration change is occurring, and you must wait to save the configuration.)

You can also save the storage subsystem profile, by selecting **Storage Subsystem** → **View Profile** in the Subsystem Management window, and clicking **Save As**. Then, in the Save Profile window, select the sections of the profile that you want to save, specify a name and location for the text file, and click **Save**.

Save the storage subsystem configuration by completing the following steps:

1. In the Subsystem Management window, click **Storage Subsystem** → **Configuration** → **Save**. The Save Configuration window displays.
2. In the Save Configuration window, select the elements of the configuration that you want to save, and click **Yes**. A save dialog displays.
3. In the save dialog, specify a name for the script file and select its location.

Notes:

- The .cfg extension is used by default for the script file if you do not specify a file extension.
- Do not store your DS4000 Storage Subsystem configuration script file in the same location as the logical drives that are defined on your

DS4000 Storage Subsystem. If you do, and the logical drives fail during the subsequent migration, you will lose data.

4. Click **Save**. The Configuration Saved window displays.
5. Review the information in the Configuration Saved window, then click **OK** to return to the Subsystem Management window.

Determine whether you can use concurrent download: You can use concurrent download only if you are upgrading from one version of controller firmware to a later release of the same version. For example, if you are upgrading from 06.10.xx.xx to 6.12.xx.xx, you can use concurrent download. However, if you are upgrading from 5.xx.xx.xx to 06.1x.xx.xx, you *cannot* use concurrent download, and you need to stop I/O before upgrading controller firmware.

Note: Concurrent download is not supported with controller firmware versions 06.14.xx.xx or 06.15.xx.xx, and might not be supported with other firmware versions. Please see the latest Storage Manager readme file for AIX to find out which firmware versions support concurrent download.

Table 10. Firmware versions that support concurrent download (AIX)

DS4000 storage subsystem:	Controller firmware version:
DS4300 base and Turbo:	6.10.xx.xx, 6.12.xx.xx
DS4400/DS4500:	6.10.xx.xx, 6.12.xx.xx
DS4700	See Storage Manager readme file for AIX
DS4800	See Storage Manager readme file for AIX
DS4100	06.10.xx.xx, 06.12.xx.xx
All other DS4000 storage subsystems:	05.30.xx.xx, 6.10.xx.xx, 6.12.xx.xx

Steps for upgrading the controller firmware

Complete the following steps to install a new firmware version on the controllers:

1. Download the correct version of the firmware from the Web site that is listed in “Check current versions of controller firmware and NVSRAM” on page 35. Place the file in a designated directory on the host system.
2. Check your system’s current firmware and device driver levels to determine whether you need to stop I/O before upgrading the firmware, using the information that is listed in Table 10 and in the Storage Manager readme file for AIX.

Attention: If you do not have the correct firmware and device driver levels for concurrent download, you *must* stop I/O to the controllers before you upgrade the firmware.
3. Ensure that the array is in an Optimal state. If it is not, resolve the issue before continuing to the next step.
4. In the Subsystem Management window, click **Advanced** → **Maintenance** → **Download** → **Controller Firmware**. The Download Firmware window displays.
5. Click **Browse** to select the firmware file that you previously downloaded to a directory on the host.
6. If you want to perform a staged firmware download, select the check box next to “Transfer files but don’t activate them (activate later).” If you want to perform a traditional firmware download, do not select the check box, and the firmware will load immediately.
7. Click **OK**. The Confirm Download window displays.

8. Click **Yes** to start the download.
9. Close the Subsystem Management window and then reopen it to complete the firmware update.
10. Verify that the firmware was successfully installed.

Steps for upgrading the NVSRAM

Complete the following steps to install a new version of NVSRAM on the controllers. NVSRAM will be activated immediately.

1. Download the correct NVSRAM version from the Web site that is listed in “Check current versions of controller firmware and NVSRAM” on page 35. Place the file in a designated directory on the host system.
2. Stop I/O.
3. Ensure that the array is in an Optimal state. If it is not, resolve the issue before continuing to the next step.
4. In the Subsystem Management window, click **Advanced** → **Maintenance** → **Download** → **Controller NVSRAM**. The Download NVSRAM window displays.
5. Click **Browse** to select the NVSRAM file that you previously downloaded to a directory on the host.
6. Click **OK**. The Confirm Download window displays.
7. Click **Yes** to start the download.
8. Verify that the NVSRAM was successfully installed.
9. Start I/O.

Creating storage partitions

To create storage partitions, you must complete the following procedures in this section:

1. “Steps for defining an AIX host group” on page 38
2. “Steps for defining the host and host port” on page 38
3. “Steps for verifying that the host ports match the host” on page 39
4. “Mapping LUNS to a storage partition” on page 40

Storage partitioning overview

When you begin to create your storage partitions using the procedures in this section, be aware of the following information:

- If your subsystem is running controller firmware 06.1x.xx.xx or later, the Storage Manager task assistant provides a Storage Partitioning wizard that you can use to define your host and host ports, and map LUNs to the storage partitions. If your subsystem is running controller firmware 05.xx.xx.xx, you cannot use the wizard. Both types of procedures are documented in this section.
- The procedures in this section assume that you have already created a physical connection between the host and the storage subsystem controllers, and that you have also connected and zoned the SAN switch (if any). If you have not completed these connections, please note that Storage Manager will *not* be able to list the WWPNs of the HBAs during these procedures. In this case you will need to type the WWPNs into the appropriate fields during the steps for defining a host and host ports.
- Create the AIX host group at the storage subsystem level. Do not create host groups at the default group level.

Exceptions: If you are running a DS4300 configuration without partitioning enabled, you can use the default host group.

- In a cluster partition, perform logical drive mappings on the host group level so that all the hosts can see the same storage. In a normal partition, perform logical drive mappings on the host level.

For more information about storage partitioning, see “Storage Partitioning premium feature” on page 21.

Steps for defining an AIX host group

A *host group* is an entity in the Storage Partitioning topology that defines a logical collection of host computers that require shared access to one or more logical drives. You can grant individual hosts in a defined host group access to storage partitions, independently of the host group.

Complete the following steps to define a host group:

1. Click the **Mappings View** tab on the Subsystem Management window.
2. In the Topology section of the Mappings window, highlight the name of the storage subsystem, and click **Mappings** → **Define** → **Host Group**.

Note: Make sure that the storage subsystem is highlighted in the left panel of the Subsystem Management window. Do not highlight Undefined Mappings.

3. Type the name of the new host group (for example, AIX). Click **Add**, and then click **Close**.

Steps for defining the host and host port

Complete the steps that are appropriate for your storage subsystem controller firmware type:

- “Controller firmware 06.1x.xx.xx”
- “Controller firmware 05.xx.xx.xx” on page 39

Controller firmware 06.1x.xx.xx

If your subsystem has controller firmware 06.1x.xx.xx installed, complete the following steps to define the host and host ports by using the **Define a host and host ports** wizard:

1. In the Topology section of the Mappings view of the Subsystem Management window, right-click the new host group and select **Define Host**. The **Introduction (Define Host)** window opens.
2. Click **Next**. The **Specify Host Name/HBA Attribute (Define Host)** window opens.
3. Type the host name in the **Specify Host Name/HBA Attribute (Define Host)** window. In the left panel, select the correct WWPN of the HBA host port. Click **Add**.

Note: If you there is not yet a physical connection between the host and the DS4000 controllers, as described in the “Storage partitioning overview” on page 37, the WWPNs will not display. In this case, you must type the correct WWPN into the field.

4. You must now provide an alias name for the host port. Click **Edit**, then type an alias name (for example, Port1).
5. On configurations with two or more HBAs, repeat step 3 and step 4 for each host port that you need to define, then proceed to step 6.
6. Click **Next**. The **Specify Host Type** window opens.

7. Select the correct host type, AIX, from the drop-down menu and click **Next**. The **Review** window opens.
Failure to change the host type from the default to AIX will cause undesired results.
8. Review the information for accuracy, and make any necessary changes. Then click **Next**.
9. After Storage Manager finishes defining the host and host ports, a dialog window opens. If you need to define another host, select **Define another host**. To finish, click **Exit**. The wizard closes.

Controller firmware 05.xx.xx.xx

If your subsystem has controller firmware 05.xx.xx.xx installed, complete the following steps to define a host and host ports.

Note: IBM recommends upgrading your controllers to the latest controller firmware that is available for your storage subsystem.

1. In the Topology section of the Mappings view of the Subsystem Management window, highlight the new host group and click **Mappings** → **Define** → **Host**.
2. Define the new host. Type the name of the AIX host to which the storage subsystem is attached.
 - a. Click **Add**, and then click **Close**.
 - b. Highlight the host that you just added, then right-click and select **Define Host Port**.
 - c. Type or select the desired host port for the first HBA, and then change the host type to **AIX**. Click **Add**.

Note: Failure to change the host type from the default to AIX will cause undesired results.

- d. If you are configuring additional HBAs to this partition, choose the host port for the next HBA and click **Add**, and then click **Close**.

Recommendation: Before closing the window, record the name of each host port along with the WWPN of its corresponding HBA, and save the information to a file for future reference.

Steps for verifying that the host ports match the host

After you set up an AIX host group, complete the following steps to verify that the host ports match the AIX host:

1. Type the following command:

```
lsdev -Cc adapter | grep fcs
```

A list that contains all the HBAs that are in the system is displayed, as shown in the following example:

```
# lsdev -Cc adapter |grep fcs
fcs0   Available 20-58   FC Adapter
fcs1   Available 30-70   FC Adapter
fcs2   Available 40-60   FC Adapter
fcs3   Available 90-58   FC Adapter
fcs4   Available B0-70   FC Adapter
fcs5   Available C0-60   FC Adapter
```

2. Identify the fcs number of the HBA that is connected to the DS4000.
3. Type the following command:

```
lscfg -v | fcs# | grep Network
```

where *fcs#* is the fcs number of the HBA that is connected to the DS4000. The network address number of the HBA is displayed, as in the following example:

```
# lscfg -v | fcs0 | grep Network
   Network Address.....10000000C925514C
```

Note: A network address is also known as a worldwide port name (WWPN).

4. Verify that the network address number matches the host port number that displays in host partition table of the DS4000 SMclient.
5. Repeat this procedure to verify the second host port.

Mapping LUNS to a storage partition

This section contains the following procedures:

- “Mapping LUNs to a new partition”
- “Adding LUNs to an existing partition” on page 41

Mapping LUNs to a new partition

When mapping LUNs for the first time to a newly-created partition, complete the procedure in this section that is appropriate to your storage subsystem controller firmware type.

- “Controller firmware 06.1x.xx.xx”
- “Controller firmware 05.xx.xx.xx” on page 41

Before you begin: Read “DS4000 Storage Manager performance planning” on page 18 for information about planning the number of LUNs to map to each partition.

Controller firmware 06.1x.xx.xx: If your storage subsystem has controller firmware 06.1x.xx.xx attached, complete the following steps to map LUNs to a new partition by using the Storage Partitioning wizard:

1. In the Topology section of the Mappings view of the Subsystem Management window, right-click the host and select **Define storage partitioning**. The Storage Partitioning wizard opens.
2. Click **Next**. The **Select Host or Host Group** window opens.
3. Right-click to select a host or host group in the list. The **Select Logical Drive/LUN** window opens.

Note: Selecting “host group” allows all the hosts to share LUNs. In most cases, you should not select “host group.” Please contact your IBM support representative for a list of configurations that support shared LUNs.

4. Right-click the name of a logical drive that you want to add to the partition, and select the LUN number from the resulting menu.
5. Click **Add**.
6. Repeat for each logical drive that you want to add to the host partition.

7. When you finish selecting logical drives, click **Finish**. A progress window displays as Storage Manager adds the logical drives to the new partition.

Controller firmware 05.xx.xx.xx: Complete the following steps to map LUNs to a new partition:

1. In the Topology section of the Mappings view of the Subsystem Management window, right-click the host on which you want to map LUNs, and select **Define Storage Partitioning**. The Define Storage Partitioning window opens.
2. In the Define Storage Partitioning window, select **Host**, then click **Next**.
3. Select the logical drive by name, on the right side of the window.
4. Accept the default LUN ID, or change it, then click **Add**.
5. Repeat step 4 for each LUN that you want to map to the partition.

Adding LUNs to an existing partition

When adding LUNs to an existing partition, complete the following steps to map the new LUNs to the partition.

Before you begin: Read “DS4000 Storage Manager performance planning” on page 18 for information about planning the number of LUNs to map to each partition.

1. Select the Mappings view of the Subsystem Management window.
2. In the Topology section, right-click the host on which you want to map LUNs, and select **Define Additional Mappings**. The Define Additional Mapping window opens.
3. In the Define Additional Mapping window, select the following options, and then click **Add**:
 - Host group or host
 - Logical unit number (LUN)(0-255)
 - Logical drive

Repeat these steps for each LUN that you want to add to the partition.

Creating direct and SAN-attached configurations

DS4000 Storage Manager supports IBM DS4000 Fibre Channel Storage Subsystems in direct-attached AIX configurations or in a SAN environment through switches in AIX configurations.

Creating a direct-attached configuration

Before you begin: Ensure that:

- One or two AIX servers can be connected to the DS4000 storage subsystems.
- No external hubs are being used.
- Two-server DS4400 or DS4500 configurations require four host-side minihubs, each with exactly one Fibre Channel connection from each HBA to a minihub.

Note: DS4800, DS4700, DS4300, and DS4100 storage subsystems do not have minihubs.

- Single HBA configurations are allowed. If you have a single HBA in a direct-attached configuration, both controllers in the DS4000 must be connected to the HBA through a daisy-chain.

Attention: Having a single HBA configuration can lead to loss of access data in the event of a path failure.

Note: DS4800, DS4700, DS4300, and DS4100 storage subsystems do not support daisy-chain configurations.

Complete the following steps to set up a direct-attached configuration:

1. Connect the HBAs to each controller or minihub port of the DS4000 storage subsystem.
2. Configure and verify the configuration, using the procedures that are described in “Identifying devices on AIX hosts” on page 44 and “Verifying the installation and configuration” on page 46.

Creating a SAN-attached configuration

Before you begin: Ensure that:

- Multiple Fibre Channel HBAs within the same server must not be able to discover the same DS4000 controller port.
- The IBM Fibre Channel HBAs are isolated from each other if they are connected to the same switch that is connected to the same DS4000 controller port.
- Each Fibre Channel HBA and controller port must be in its own fabric zone, if they are connecting through a single Fibre Channel switch, such as 2109-F16.

Multiple DS4000 devices can be configured to the same set of Fibre Channel HBAs through a Fibre Channel switch.

Note: Single HBA configurations are allowed. If you have a single HBA in a SAN-attached configuration, both controllers in the DS4000 must be Fibre Channel connected to the HBA through a switch, and both controllers must be within the same SAN zone as the HBA. For more information about zoning and enabling zones, see Appendix F, “Connecting HBAs in a FC switch environment,” on page 239.

Attention: Having a single HBA configuration can lead to loss of access data in the event of a path failure.

Complete the following steps to set up a SAN-attached configuration:

1. Connect the HBAs to the switch or switches.
2. Connect the DS4000 storage subsystems to the switch or switches.
3. Set the required zones on the Fibre Channel switch or switches, if applicable.

Note: For more information about zoning and enabling zones, see Appendix F, “Connecting HBAs in a FC switch environment,” on page 239.

4. Configure and verify the configuration.
5. Use the **cfgmgr** command to enable the HBAs to log in to the switch.

Installing the RDAC failover driver

After you install the client software and configure your storage subsystems, use these instructions to install the appropriate DS4000 Storage Manager RDAC device driver.

You must install RDAC on all AIX hosts in your storage subsystem. This section describes how to check the current RDAC driver program driver version level, update the RDAC device driver, and verify that the RDAC update is complete.

Prerequisites

This section lists the prerequisites for installing the RDAC driver version levels on an AIX system and describes how to verify the current RDAC driver version level.

Installing the RDAC driver

Complete both procedures in this section to install the RDAC driver:

1. “Steps for downloading the AIX file sets”
2. “Steps for installing the RDAC driver” on page 44

Steps for downloading the AIX file sets

The AIX file sets are not included on the DS4000 Storage Manager installation CD. You can install them from the AIX Operating System CD, if the correct versions are included, or use this procedure to download them from the IBM Fix Central Web site.

Table 11 shows file sets that are required for RDAC, for Fibre Channel host attachment, and for the HBAs that are attached to your system. In addition to the required file sets, optional file sets are also available at the download site.

Please consult your IBM technical support representative if you have any questions about required file sets.

Table 11. AIX file sets required for RDAC, Fibre Channel attachment, and HBAs

RDAC		devices.fcp.disk.array.rte
Fibre Channel attachment		devices.pci.df1000f7.com
HBAs	6227	devices.pci.df1000f7.rte
	6228	devices.pci.df1000f9.rte
	6239	devices.pci.df1080f9.rte
	5716	devices.pci.df1000fa.rte
	5758 or 5759	devices.pci.df1000fd.rte

Before you begin: Check the Storage Manager readme file for AIX for the minimum file set versions required for your AIX operating system. See “Readme files and concepts” on page 1 to learn how to find the readme files on the Web.

Complete the following steps to download the latest AIX file set.

1. Open the IBM Fix Central Web site by clicking the following link, or by copying and pasting the link into a browser window:

www-912.ibm.com/eserver/support/fixes/fcgui.jsp

2. In the Product family drop-down menu, select **UNIX servers**.
3. In the Product drop-down menu, select **AIX operating system**.
4. Select your AIX version.
5. In the Fix type drop-down menu, select **Specific fixes**. Click **Continue**.
6. In the Search string field, type or paste the name of the file set (for example, `devices.fcp.disk.array.rte`).

7. Select the latest version in the search results display, and follow the instructions on the Web site to download the file set.
8. Repeat these steps for each file set that you need to download.

Important:

1. With AIX 5.3, download the complete maintenance package and update all PTFs together. Do not install each PTF separately.
2. If you have 2102-F10 storage array devices connected to your system, do not install devices.fcp.disk.array.rte versions 5.1.0.58 or 5.2.0.17 or later. These versions do not support 2102-F10 devices. Contact your IBM technical support representative for assistance.

Steps for installing the RDAC driver

Complete the following steps to update the RDAC driver version (devices.fcp.disk.array.rte) on an AIX system. Repeat these steps for all AIX systems that are connected to the storage subsystem.

Before you begin: Verify whether your AIX systems have the most recent RDAC file sets by checking the Storage Manager readme file for AIX, or by completing step 1 through step 6 of “Steps for downloading the AIX file sets” on page 43. You need to perform this installation only on AIX systems that do not have the most recent RDAC file sets.

1. Download the most recent file sets by completing the procedure described in “Steps for downloading the AIX file sets” on page 43.
2. Verify that the correct version of the software was successfully installed by typing the following command:

```
# ls1pp -ah <file set name>
```

Example: # ls1pp -ah devices.fcp.disk.array.rte

The verification process returns a table that describes the software installation, including the installation package file set name, version number, action, and action status. If the verification process returns an error, contact your IBM technical support representative. If it does not return an error, then you are finished installing the updated RDAC driver on this AIX system.

3. For each AIX host that is to be attached to a DS4000 storage subsystem, repeat the above steps in order to install and verify the RDAC driver.

After you have finished installing RDAC, you can perform the initial device discovery, which is described in the next section.

Identifying devices on AIX hosts

The RDAC driver creates the following devices that represent the DS4000 storage subsystem configuration, as shown in Figure 4 on page 45:

- dar** The disk array router (dar) device represents the entire array, including the current and the deferred paths to all LUNs (hdisks).
- dac** The disk array controller (dac) devices represent a controller within the storage subsystem. There are two dacs in the storage subsystem.
- hdisk** Each hdisk device represents an individual LUN on the array.
- utm** The universal transport mechanism (utm) device is used only with in-band management configurations, as a communication channel between the SMagent and the DS4000.

Note: You might see the utm device listed in command output, whether or not you have an in-band management configuration. For example, a utm might be listed when you run the **lsattr** command on a dac.

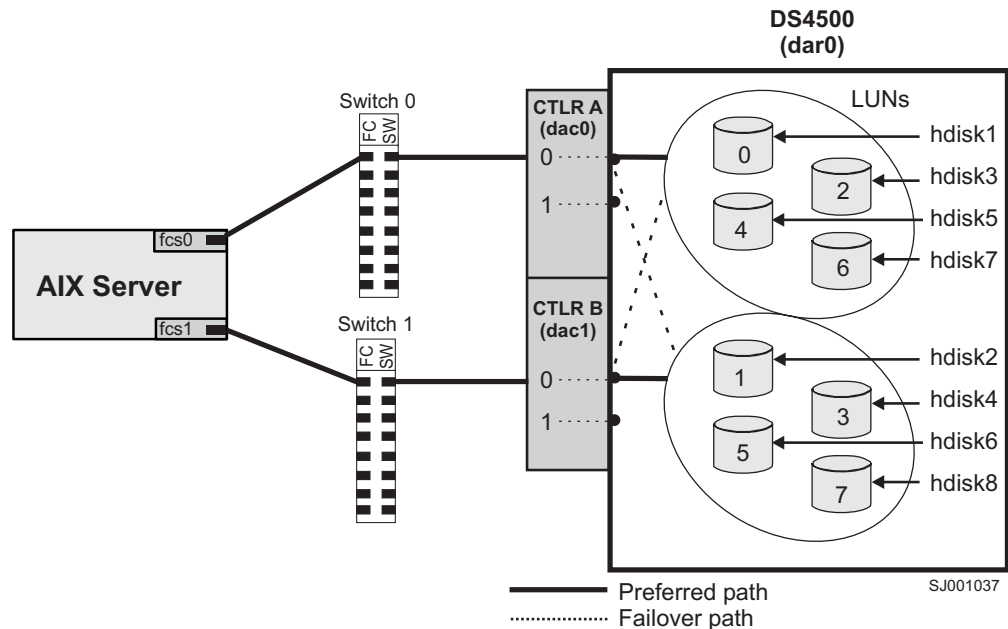

Figure 4. DS4000/AIX system configuration

Performing initial device discovery

Complete these steps to perform the initial device discovery.

Before you begin: Ensure that the DS4000 storage subsystem has been set up, LUNs have been assigned to the host, and the RDAC driver has been installed.

1. Type the following command to probe for the new devices:

```
# cfgmgr -v
```

Note: In a SAN configuration, the devices do not log into the SAN switch until you run **cfgmgr**.

2. Type the following command:

```
# lsdev -Cc disk
```

3. Examine the output of the **lsdev -Cc disk** command to ensure that the RDAC software recognizes the DS4000 logical drives, as shown in the following list:
 - Each DS4300 logical drive is recognized as a “1722 (600) Disk Array Device”.
 - Each DS4400 logical drive is recognized as a “1742 (700) Disk Array Device”.
 - Each DS4500 logical drive is recognized as a “1742-900 Disk Array Device”.
 - Each DS4800 logical drive is recognized as a “1815 Disk Array Device”.

The following example shows the output of the **lsdev -Cc disk** command for a set of DS4500 LUNs:

```
# lsdev -Cc disk
hdisk0 Available 10-88-00-8,0 16 Bit LVD SCSI Disk Drive
hdisk32 Available 31-08-01 1742-900 Disk Array Device
hdisk33 Available 91-08-01 1742-900 Disk Array Device
hdisk34 Available 31-08-01 1742-900 Disk Array Device
hdisk35 Available 91-08-01 1742-900 Disk Array Device
```

Important: You might discover that the configuration process has created two dacs and two dars on one DS4000 subsystem. This situation can occur when your host is using a partition that does not have any associated LUNs. When that happens, the system cannot associate the two dacs under the correct dar. If there are no LUNs, the system generates two dacs as expected, but it also generates two dars.

The following list shows the most common causes:

- You create a partition and attach the LUNs to it, but you do not add the host ports to the partition. Therefore, the host ports remain in the default partition.
- You replace one or more HBAs, but do not update the worldwide name (WWN) of the partition for the HBA.
- You switch the DS4000 from one set of HBAs to another as part of a reconfiguration, and do not update the WWNs.

In each of these cases, resolve the problem, and run **cfgmgr** again. The system removes the extra dar, or moves it from the Available state to the Defined state. (If the system moves the dar into the Defined state, you can then delete it.)

Note: When you perform the initial device identification, the Object Data Manager (ODM) attributes of each device are updated with default values. In most cases and for most configurations, the default values are satisfactory. However, there are some values that can be modified for maximum performance and availability. See “Viewing and setting Object Data Manager (ODM) attributes” on page 56.

See “Using the **lsattr** command to view ODM attributes” on page 62 for information about using the **lsattr** command to view attribute settings on an AIX system.

Verifying the installation and configuration

After you have performed the initial device identification, complete the following procedures to verify that all of your DS4000 device names and paths are correct and that AIX recognizes your dars, dacs, and hdisks.

- “Identifying the controller ID numbers”
- “Identifying device names and bus numbers” on page 48
- “Identifying logical drives by operating system device names” on page 53
- “Identifying FlashCopy logical drive types” on page 55

Tip: Verify your installation and configuration before you mount your file systems and install your applications.

Identifying the controller ID numbers

Choose one of the following options to identify the controller ID number of a dac:

- “Using the **lsattr -El** command” on page 47

- “Using the SMClient Controller Properties window”

Using the `lsattr -El` command

1. Type the `lsattr -El` command, as follows:

```
# lsattr -El dacname
```

where *dacname* is the name of the dac whose controller ID number you want to identify.

2. Find the value of the `controller_SN` attribute, as shown in the following example. This value is the controller ID number of `dac1`.

```
# lsattr -El dac1
GLM_type          low          GLM type          False
alt_held_reset   no           Alternate held in reset False
cache_size       1024        Cache Size in MBytes False
controller_SN   1T14148774 Controller serial number False
ctrl_type        1742-0900   Controller Type   False
location         location     Location Label    True
lun_id           0x0         Logical Unit Number False
node_name        0x200400a0b80f434d FC Node Name     False
passive_control  no          Passive controller False
scsi_id          0x11a00    SCSI ID           False
utm_lun_id       none        Logical Unit Number False
ww_name          0x200500a0b80f434e World Wide Name  False
```

Using the SMClient Controller Properties window

1. In the Logical/Physical view of the Subsystem Management window, right-click a controller and select **Properties**. The Controller Properties window opens.
2. In the Controller Properties window, find the value of the Serial number attribute. In the example shown in Figure 5 on page 48, the controller in slot A has the controller ID number (serial number) 1T14148774, and is represented by `dac1`.

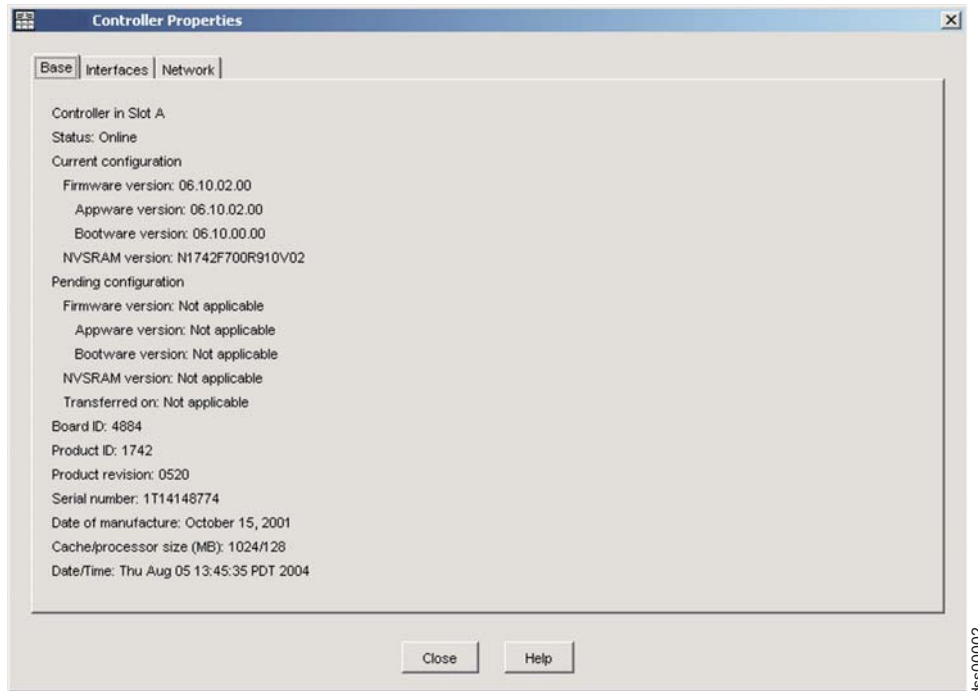

Figure 5. Controller Properties window

Identifying device names and bus numbers

As mentioned previously in this chapter, the RDAC software uses *dars* to represent the disk array routers, *dacs* to represent the disk array controllers, and *hdisks* to represent the logical drives.

After these operating system device names are found, you can use one or more of the following methods in AIX to get information about device names, bus numbers, and other attributes. You can then use this information to correlate the device names with their logical drives and preferred and alternate paths:

“Using the `lsdev` command”

The `lsdev` command displays devices and their characteristics. `lsdev` also shows the state of the devices at startup time, or the last time that the `cfgmgr -v` command was run.

“Using the `fget_config` command” on page 50

The `fget_config` command displays controllers and `hdisks` that are associated with a specified DS4000 (`dar`). `fget_config` also shows the current state and logical drive (`hdisk`) ownership.

“Using the `lsattr` command” on page 52

The `lsattr` command displays device attributes and possible values. Attributes are only updated at startup time, or the last time that the `cfgmgr -v` command was run.

Using the `lsdev` command

The examples in this section show you how to use the `lsdev` command to show the status of `dars`, `dacs` and `hdisks`.

Isdev command, example 1: Figure 6 shows the use of the **Isdev** command combined with the **grep** command to view the status of the dar, which represents a DS4000 storage subsystem.

In the example, dar0 is a machine type 1742, which is a DS4400. It is in the Available state, which is the state at the time when the device was last configured by AIX.

```
# lsdev -C |grep dar0
dar0          Available          1742      (700) Disk Array Router
```

Figure 6. **Isdev** command, example 1

Isdev example 2: Figure 7 shows the use of the **Isdev** command combined with the **grep** command to view the status of two dacs, which represent the DS4000 storage subsystem controllers.

In the example, as in the previous example, a DS4400 is shown in an Available state. Each dac has its own location code, or *path*, which are represented by the values 11-08-01 and 14-08-01. Each AIX system has its own set of location codes that describe the internal path of that device, including bus and host-adaptor locations.

See the service manual for your system type to identify device locations.

```
# lsdev -C |grep dac
dac0          Available 11-08-01    1742      (700) Disk Array Controller
dac1          Available 14-08-01    1742      (700) Disk Array Controller
```

Figure 7. **Isdev** command, example 2

Isdev example 3: Figure 8 shows the use of the **Isdev** command combined with the **grep** command to view the status and location codes of eight DS4400 hdisks.

In the example, note that the location codes of the odd-numbered hdisks correspond to the location code of dac0 that is listed in the previous example, and that the location codes of the even-numbered hdisks correspond to the location code of dac1. This means that the preferred I/O path for hdisks 1, 3, 5, and 7 is through dac0, and the failover path is through dac1. Conversely, the preferred path for hdisks 2, 4, 6, and 8 is through dac1, and failover path is through dac0.

```
# lsdev -Cc |grep hdisk
hdisk0        Available 40-60-00-4,0 16 Bit LVD SCSI Disk Drive
hdisk1        Available 11-08-01    1742      (700) Disk Array Device
hdisk2        Available 14-08-01    1742      (700) Disk Array Device
hdisk3        Available 11-08-01    1742      (700) Disk Array Device
hdisk4        Available 14-08-01    1742      (700) Disk Array Device
hdisk5        Available 11-08-01    1742      (700) Disk Array Device
hdisk6        Available 14-08-01    1742      (700) Disk Array Device
hdisk7        Available 11-08-01    1742      (700) Disk Array Device
hdisk8        Available 14-08-01    1742      (700) Disk Array Device
```

Figure 8. **Isdev** command, example 3

Isdev example 4: Figure 9 shows the use of the **Isdev** command combined with the **grep** command to search for the first two numbers of the location code. The resulting display shows all the devices that are on the preferred fabric path from the HBA to the hdisk.

Figure 9. **Isdev** command, example 4

```
# lsdev -C|grep 11-08
fcs0      Available 11-08      FC Adapter
fscsi0    Available 11-08-01    FC SCSI I/O Controller Protocol Device
dac0      Available 11-08-01    1742      (700) Disk Array Controller
hdisk1    Available 11-08-01    1742      (700) Disk Array Device
hdisk3    Available 11-08-01    1742      (700) Disk Array Device
hdisk5    Available 11-08-01    1742      (700) Disk Array Device
hdisk7    Available 11-08-01    1742      (700) Disk Array Device
hdisk8    Available 11-08-01    1742      (700) Disk Array Device
```

Using the **fget_config** command

You can use the **fget_config** command to display current configuration information for a DS4000 subsystem.

Use the following command syntax for the **fget_config** command:

```
fget_config -A | -l | -v dar_name
```

- **A** Displays output for all the configured dars in the subsystem. If you use this parameter, do not specify a dar name.
- **l** Displays output only for the dar that you specify.
- **v** Displays more information about the dar or dars, such as the user array names that were created when you configured the DS4000 subsystem.

fget_config example 1: Figure 10 shows a sample output from the **fget_config -l dar3** command. A dac can be Active, Passive, or Offline. Only dacs that are in Active state are used for I/O. In the output, you can see that dar3 consists of dac6 and dac9.

```
# fget_config -l dar3
dac6 ACTIVE dac9 ACTIVE
hdisk26 dac9
hdisk27 dac6
hdisk28 dac9
hdisk29 dac6
hdisk30 dac9
hdisk31 dac6
hdisk32 dac9
hdisk33 dac9
hdisk83 dac6
```

Figure 10. **fget_config** command, example 1

fget_config example 2: Figure 11 on page 51 shows a sample output from the **fget_config -vl dar3** command. Note that using the **-v** parameter causes the user array name and the LUN names to be displayed:

```
# fget_config -v1 dar3

User array name = 'D59 DS4500 #1'
dac6 ACTIVE dac9 ACTIVE

Disk      DAC      LUN Logical Drive
utm                10
hdisk26   dac9      1 multipart11
hdisk27   dac6      2 multipart12
hdisk28   dac9      3 multipart13
hdisk29   dac6      4 multipart14
hdisk30   dac9      5 multipart15
hdisk31   dac6      6 multipart16
hdisk32   dac9      7 multipart17
hdisk33   dac9      9 multipart19
hdisk83   dac6      8 multipart18
```

Figure 11. **fget_config** command, example 2

fget_config example 3: Figure 12 shows a sample output from the **fget_config -A** command. Note that using the **-A** parameter causes all the dars to be displayed:

```
# fget_config -A

---dar0---
dac3 ACTIVE dac0 ACTIVE
hdisk4   dac3
hdisk5   dac0
hdisk6   dac3
hdisk7   dac0
hdisk8   dac3
hdisk10  dac0
hdisk11  dac3
hdisk12  dac0
hdisk13  dac3
hdisk14  dac0

---dar1---
dac1 ACTIVE dac4 ACTIVE
hdisk15  dac1
hdisk16  dac1
hdisk17  dac4
hdisk18  dac1
hdisk19  dac4
hdisk20  dac1
hdisk21  dac4
hdisk22  dac1
hdisk23  dac4
hdisk24  dac1

---dar2---
dac2 ACTIVE dac5 ACTIVE
hdisk25  dac5

---dar3---
dac6 ACTIVE dac9 ACTIVE
hdisk26  dac9
hdisk27  dac6
hdisk28  dac9
hdisk29  dac6
hdisk30  dac9
hdisk31  dac6
hdisk32  dac9
hdisk33  dac9
hdisk83  dac6
```

Figure 12. **fget_config** command, example 3

fget_config example 4: Figure 13 on page 52 shows a sample output from the **fget_config -Av** command. Note that using the **-v** parameter causes the user array names and the LUN names to display:

```

# fget_config -Av

---dar0---
User array name = 'D59S Flute-2
(DS4500) #1'
dac3 ACTIVE dac0 PASSIVE

Disk DAC LUN Logical Drive
hdisk4 dac3 0 dualpart0
hdisk5 dac3 1 dualpart1
hdisk6 dac3 2 dualpart2
hdisk7 dac3 4 dualpart4
hdisk8 dac3 5 dualpart5
hdisk10 dac3 8 dualpart8
hdisk11 dac3 9 dualpart9
hdisk12 dac3 10 dualpart10
hdisk13 dac3 11 dualpart11
hdisk14 dac3 12 dualpart12

---dar1---
User array name = 'D59 DS4500 #1'
dac1 ACTIVE dac4 ACTIVE

Disk DAC LUN Logical Drive
utm 10
hdisk15 dac1 0 multipart20
hdisk16 dac1 1 multipart1
hdisk17 dac4 2 multipart2
hdisk18 dac1 3 multipart3
hdisk19 dac4 4 multipart4
hdisk20 dac1 5 multipart5
hdisk21 dac4 6 multipart6
hdisk22 dac1 7 multipart7
hdisk23 dac4 8 multipart8
hdisk24 dac1 9 multipart9

---dar2---
User array name = 'D59S DS4500 #2'
dac2 ACTIVE dac5 ACTIVE

Disk DAC LUN Logical Drive
utm 31
hdisk25 dac5 0 1

---dar3---
User array name = 'D59 DS4500 #1'
dac6 ACTIVE dac9 ACTIVE

Disk DAC LUN Logical Drive
utm 10
hdisk26 dac9 1 multipart11
hdisk27 dac6 2 multipart12
hdisk28 dac9 3 multipart13
hdisk29 dac6 4 multipart14
hdisk30 dac9 5 multipart15
hdisk31 dac6 6 multipart16
hdisk32 dac9 7 multipart17
hdisk33 dac9 9 multipart19
hdisk83 dac6 8 multipart18

```

Figure 13. `fget_config` command, example 4

Using the `lsattr` command

You can also use the `lsattr` command to find out which controller owns a particular hdisk.

Figure 14 on page 53 shows portions of the outputs from several `lsattr` commands.

In the example, `hdisk1` belongs to the controller represented by `dac0`. The hdisk has the same SCSI ID as the controller (`dac`) that owns it.

```

# lsattr -El dac0
GLM_type          low                GLM type          False
alt_held_reset    no                 Alternate held in reset False
cache_size        1024              Cache Size in MBytes False
controller_SN     1T23559428        Controller serial number False
ctrl_type         1742-0900         Controller Type    False
location          Location Label     True
lun_id            0x0               Logical Unit Number False
node_name         0x200400a0b80f434d FC Node Name      False
passive_control   no                 Passive controller False
scsi_id           0x11100           SCSI ID           False
utm_lun_id        none              Logical Unit Number False
ww_name           0x200400a0b80f434e World Wide Name  False

# lsattr -El dac1
GLM_type          low                GLM type          False
alt_held_reset    no                 Alternate held in reset False
cache_size        1024              Cache Size in MBytes False
controller_SN     1T23559493        Controller serial number False
ctrl_type         1742-0900         Controller Type    False
location          Location Label     True
lun_id            0x0               Logical Unit Number False
node_name         0x200400a0b80f434d FC Node Name      False
passive_control   no                 Passive controller False
scsi_id           0x11a00           SCSI ID           False
utm_lun_id        none              Logical Unit Number False
ww_name           0x200500a0b80f434e World Wide Name  False

# lsattr -El hdisk1
----- Parts removed:
scsi_id           0x11100           SCSI ID           False
size              4096              Size in Mbytes    False
write_cache       yes                Write Caching enabled False

```

Figure 14. **lsattr** command example

Identifying logical drives by operating system device names

The **lsattr** command provides detailed information about a logical drive, including information that allows you to map the system device name to the logical drive on the DS4000 storage subsystem.

The following example shows the output of an **lsattr** command for a LUN named **hdisk4**:

```

# lsattr -El hdisk4
pvid          none                Physical volume identifier      False
q_type        simple              Queuing Type                   False
queue_depth   30                            Queue Depth                    True
reserve_lock  yes                            RESERVE device on open        True
write_cache   yes                            Write Caching enabled         True
size          6062                          Size in Mbytes                 False
raid_level    0                            RAID Level                    False
rw_timeout    30                            Read/Write Timeout value      True
reassign_to   120                          Reassign Timeout value        True
scsi_id       0x11000                        SCSI ID                        False
lun_id        0x0002000000000000          Logical Unit Number           False
cache_method  fast_write                     Write Caching method          True
prefetch_mult 0                            Multiple of blocks to prefetch on read True
ieee_volname  600A0B80000F14AF000003D140C046A2 IEEE Unique volume name       False

```

In the example, you can see that hdisk4 is a 6 GB LUN of type RAID 0, with a LUN ID of 2, and an IEEE volume name of 600A0B80000F14AF000003D140C046A2.

You can make a more exact correlation using the distinctive *ieee_volname* attribute. The value of this attribute on the AIX host is the same as the value of the *Logical Drive ID* on the DS4000 subsystem. You can see the *Logical Drive ID* in the Change Mapping window of DS4000 Storage Manager, which is shown in Figure 15 on page 55.

To view the Change Mapping window, click the **Mappings view** tab in the Subsystem Management window. Right-click the name of the logical drive whose attributes you want to see, and select **Change Mapping**.

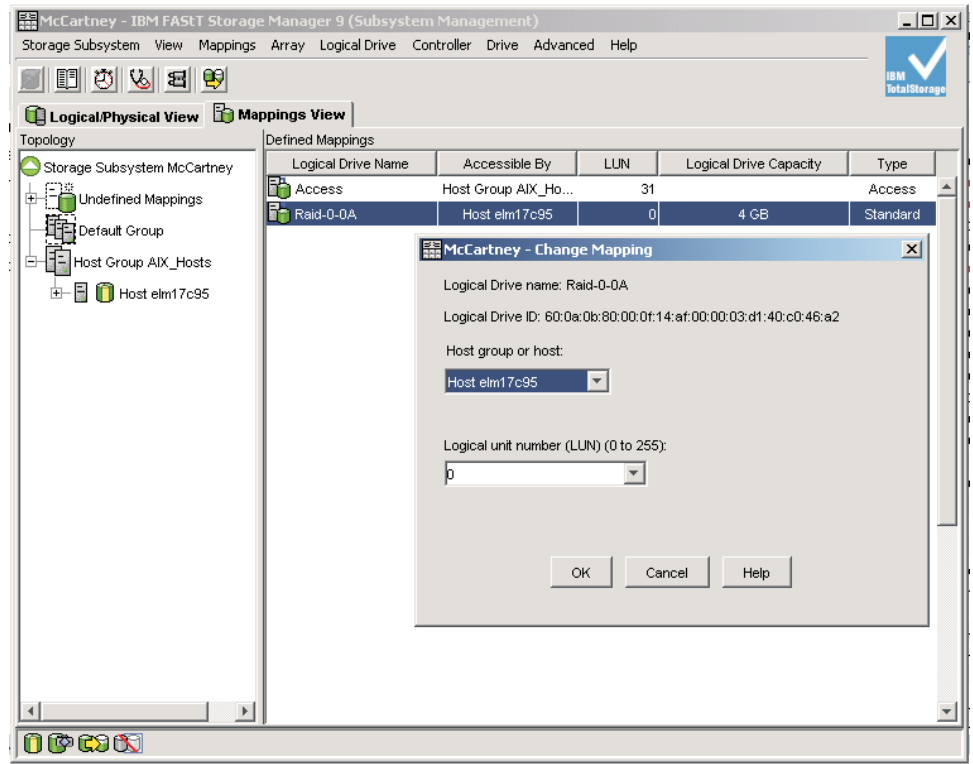

Figure 15. Change Mappings window

You can also identify the system disk name by viewing the *Subsystem ID (SSID)* attribute in the Logical Drive Properties window of DS4000 Storage Manager. The value of the *Subsystem ID (SSID)* attribute on the DS4000 subsystem is the same as the value of the *lun_id* attribute on the AIX host.

To open the Logical Drive Properties window, right-click the name of the logical drive in the Logical/Physical view of the Subsystem Management window and select **Properties**.

Identifying FlashCopy logical drive types

Complete the following steps to identify FlashCopy logical drive types:

1. Run the following command to list available logical drives:

```
# lsdev -Cc disk
```

A list of available logical drives displays, as shown in the following example:

```
[root@hostname] / # lsdev -Cc disk |pg
hdisk0 Available 40-60-00-4,0 16 Bit LVD SCSI Disk Drive
hdisk1 Available 40-60-00-8,0 16 Bit LVD SCSI Disk Drive
hdisk2 Available 11-08-01 1742-900 (900) Disk Array Device
hdisk3 Available 11-08-01 1742-900 (900) Disk Array Device
hdisk4 Available 11-08-01 1742-900 (900) Disk Array Snapshot
```

The FlashCopy array is identified by the term Disk Array Snapshot.

2. Run the following command to display the state of each controller in a DS4000 array:

```
# fget_config -Av
```

A list displays, as shown in the following example:

```
[root@hostname] / # fget_config -Av
---dar0---
User array name = 'DS4000 System 1'
dac0 ACTIVE dac1 ACTIVE
dac0-hdisk2      Raid-0-0B
dac1-hdisk3      Raid-0-1B
dac1-hdisk4      Raid-3-0A-1  Snapshot Volume
```

The FlashCopy logical drive is identified by the term Snapshot Volume.

For more information about the **lsdev** and **fget_config** commands, see “Identifying device names and bus numbers” on page 48.

Viewing and setting Object Data Manager (ODM) attributes

Some of the ODM attributes are for information purposes only. These information-only attributes show how the DS4000 storage subsystem is configured, or its current state. You can modify other attributes using SMIT or by using the AIX **chdev -p** command.

Attribute definitions

The following tables list definitions and values of the ODM attributes for dars, dacs and hdisks:

- Table 12: *Attributes for dar devices*
- Table 13 on page 58: *Attributes for dac devices*
- Table 14 on page 59: *Attributes for hdisk devices*

Notes:

1. Attributes with True in the Changeable column can be modified from their default settings.
2. Attributes with False in the Changeable column are for informational or state purposes only. However, some attributes with False in the Changeable column can be modified using DS4000 Storage Manager.
3. The **lsattr -EI** (uppercase E, lowercase L) command is another way to determine which attributes can be modified. Attributes that can be modified display True in the last column of the **lsattr -EI** output. You can also display the default values by using the **lsattr -DI** command. See “Using the lsattr command to view ODM attributes” on page 62 for more information.

Table 12. *Attributes for dar devices*

Attribute	Definition	Changeable (T/F)	Possible value
<i>act_controller</i>	List of controllers in the active state at the time of configuration.	False	Set at configuration time by the RDAC software.
<i>all_controller</i>	List of controllers that comprise this array; usually there are two dac devices.	False	Set at configuration time by the RDAC software.

Table 12. Attributes for dar devices (continued)

Attribute	Definition	Changeable (T/F)	Possible value
<i>held_in_reset</i>	Name of the controller that was in the held-in-reset state at the time of configuration, or none if no controllers were in that state.	True	Set at configuration time by the RDAC software. Should not be changed.
<i>load_balancing</i>	Indicator that shows whether load balancing is enabled (yes) or disabled (no); see the definition of the <i>balance_freq</i> attribute for more information.	True	Yes or No. Attention: You should only set the <i>load_balancing</i> attribute to yes in single-host configurations.
<i>autorecovery</i>	Indicator that shows whether the device returns the array to dual-active mode when it detects proper operation of both paths and controllers (yes) or not (no).	True	Yes or No. See restrictions on use.
<i>hlthchk_freq</i>	Number that specifies how often health checks are performed, in seconds.	True	1 - 9999. Should not be changed
<i>aen_freq</i>	Number that specifies how often polled AEN checks are performed, in seconds.	True	1 - 9999. Should not be changed
<i>balance_freq</i>	If <i>load_balancing</i> is enabled, number that specifies how often the system performs load-balancing on the array, in seconds.	True	1 - 9999 - should not be changed
<i>fast_write_ok</i>	Indicator that shows whether fast-write write-caching is available for this system (yes) or not (no).	False	Yes or No. State of DS4000 configuration.
<i>cache_size</i>	Cache size for both controllers, in megabytes; 0 if the sizes do not match.	False	512 or 1024. Set by DS4000.

Table 12. Attributes for dar devices (continued)

Attribute	Definition	Changeable (T/F)	Possible value
<i>switch_retries</i>	Number that specifies how many times to retry failed switches, in integers.	True	0 - 255. Default: 5 For most configurations, the default is the best setting. If you are using HACMP, it can be helpful to set the value to 0 . Attention: You cannot use concurrent firmware download if you change the default setting.

Table 13. Attributes for dac devices

Attribute	Definition	Changeable (T/F)	Possible value
<i>passive_control</i>	Indicator that shows whether this controller was in passive state at the time of configuration (yes) or not (no).	False	Yes or No. State of DS4000 configuration.
<i>alt_held_reset</i>	Indicator that shows whether the alternate controller was in the held-in-reset state at the time of configuration (yes) or not (no).	False	Yes or No. State of DS4000 configuration.
<i>controller_SN</i>	Serial number of this controller.	False	Set by DS4000.
<i>ctrl_type</i>	Type of array this controller belongs to. A value of value of 1722 indicates DS4300; a value of 1742 indicates DS4400; a value of 1742-900 indicates DS4500.	False	1742, 1722, 1742-900. Set by DS4000.
<i>cache_size</i>	Cache size of this controller, in megabytes.	False	512, 1024. Set by DS4000.
<i>scsi_id</i>	SCSI identifier of this controller.	False	Set by SAN, reported by AIX.
<i>lun_id</i>	Logical unit number of this controller.	False	Set by DS4000.

Table 13. Attributes for dac devices (continued)

Attribute	Definition	Changeable (T/F)	Possible value
<i>utm_lun_id</i>	Logical unit number of this controller, or none if UTM (access logical drives) is not enabled.	False	0 - 31. Set by DS4000 Storage Manager.
<i>node_name</i>	Name of the Fibre Channel node.	False	Set by DS4000
<i>location</i>	User-defined location label for this controller; the system does not use this value.	True	Set by DS4000 Storage Manager.
<i>ww_name</i>	Fibre Channel worldwide name of this controller.	False	Set by DS4000.
<i>GLM_type</i>	GLM type used for this controller.	False	High or Low. Set by DS4000.

Table 14. Attributes for hdisk devices

Attribute	Definition	Changeable (T/F)	Possible value
<i>pvid</i>	AIX physical volume identifier, or none if not set.	False	Set by AIX.
<i>q_type</i>	Queueing type for this device; must be set to simple .	False	Set by AIX. Must be "simple".
<i>queue_depth</i>	Number that specifies the depth of the queue based on system configuration; reduce this number if the array is returning a BUSY status on a consistent basis.	True	1 - 64 Note: See "Setting the queue depth for hdisk devices" on page 61 for important information about setting this attribute.
<i>PR_key_value</i>	Required only if the device supports any of the persistent reserve policies. This attribute is used to distinguish between different hosts.	True	1-64, or None. Note: You must set this attribute to non-zero before the <i>reserve_policy</i> attribute is set.
<i>reserve_policy</i>	Persistent reserve policy, which defines whether a reservation methodology is employed when the device is opened.	True	<i>no_reserve</i> <i>PR_shared</i> , <i>PR_exclusive</i> , or <i>single_path</i>

Table 14. Attributes for hdisk devices (continued)

Attribute	Definition	Changeable (T/F)	Possible value
<i>max_transfer</i>	Maximum transfer size is the largest transfer size that can be used in sending I/O.	True	Numeric value; Default = 1 MB Note: Usually unnecessary to change default, unless very large I/Os require increasing the value.
<i>write_cache</i>	Indicator that shows whether write-caching is enabled on this device (yes) or not (no); see the definition of the <i>cache_method</i> attribute for more information.	False	Yes or No.
<i>size</i>	Size of this logical drive.	False	Set by DS4000.
<i>raid_level</i>	Number that specifies the RAID level of this device.	False	0, 1, 3, 5. Set by DS4000 Storage Manager.
<i>rw_timeout</i>	Number that specifies the read/write timeout value for each read/write command to this array, in seconds; usually set to 30.	True	30 - 180. Should not be changed from default.
<i>reassign_to</i>	Number that specifies the timeout value for FC reassign operations, in seconds; usually set to 120.	True	0 - 1000. Should not be changed from default.
<i>scsi_id</i>	SCSI identifier at the time of configuration.	False	Set by SAN, reported by AIX.
<i>lun_id</i>	Logical unit number of this device.	False	0 - 255. Set by DS4000 Storage Manager.

Table 14. Attributes for hdisk devices (continued)

Attribute	Definition	Changeable (T/F)	Possible value
<i>cache_method</i>	<p>If <i>write_cache</i> is enabled, the write-caching method of this array; set to one of the following:</p> <ul style="list-style-type: none"> • default. Default mode; the word "default" is not seen if <i>write_cache</i> is set to yes. • fast_write. Fast-write (battery-backed, mirrored write-cache) mode. • fw_unavail. Fast-write mode was specified but could not be enabled; write-caching is not in use. • fast_load. Fast-load (non-battery-backed, non-mirrored write-cache) mode. • fl_unavail. Fast-load mode was specified but could not be enabled. 	False	Default, fast_write, fast_load, fw_unavail, fl_unavail.
<i>prefetch_mult</i>	Number of blocks to be prefetched into read cache for each block read.	False	0 - 100.
<i>ieee_volname</i>	IEEE unique logical drive name identifier for this logical drive.	False	Set by DS4000.

Setting the queue depth for hdisk devices

Setting the *queue_depth* attribute to the appropriate value is important for system performance. If you have a large DS4000 configuration with many logical drives and hosts attached, use this setting for high performance.

This section provides methods for calculating your system's maximum queue depth, which you can use as a guideline to help you determine the best queue depth setting for your configuration.

Calculating maximum queue depth: The formula for calculating the maximum queue depth for your system depends on which firmware version is installed on the controller. Use one of the following formulas to calculate the maximum queue depth for your system.

Important:

1. The maximum queue depth might not be an optimal setting in all cases. Use the maximum queue depth as a guideline, and adjust the setting as necessary for your specific configuration.
2. In systems with one or more SATA devices attached, you might need to set the queue depth attribute to a lower value than the maximum queue depth.

• Formula for controller firmware versions 06.1x.xx.xx or 05.4x.xx.xx

On DS4000 storage systems that are running DS4000 controller firmware versions 05.4x.xx.xx, 06.1x.xx.xx, or later, use the following formula to determine the maximum queue depth:

$$2048 / (\text{number-of-hosts} * \text{LUNs-per-host})$$

For example, a system with four hosts, each with 32 LUNs, would have a maximum queue depth of **16**:

$$2048 / (4 * 32) = 16$$

• Formula for controller firmware version 05.30.xx.xx

On DS4000 storage systems that are running DS4000 controller firmware version 05.30.xx.xx or earlier, use the following formula to determine the maximum queue depth:

$$512 / (\text{number-of-hosts} * \text{LUNs-per-host})$$

For example, a system with four hosts, each with 32 LUNs, would have a maximum queue depth of **4**:

$$512 / (4 * 32) = 4$$

Setting queue depth attribute: You can set the *queue_depth* attribute using the **chdev -l** command, as shown in the following example:

```
# chdev -l hdiskX -a queue_depth=y -P
```

where **X** is the name of the hdisk and **y** is the queue depth setting.

Note: Use the **-P** flag to make the changes permanent in the Customized Devices object class.

Using the **lsattr** command to view ODM attributes

To view the Object Data Manager (ODM) attribute settings for dars, dacs, and hdisks, use the **lsattr** command, as follows:

- To view the default settings, type **lsattr -DI**.
- To view the attributes that are currently set on the system, type **lsattr -EI**.

The **lsattr -EI** output examples shown in Figure 16 on page 63, Figure 17 on page 63, and Figure 18 on page 63 display the ODM attribute settings for a dar, a dac and an hdisk.

```
# lsattr -El dar0
act_controller dac0,dac1 Active Controllers False
aen_freq 600 Polled AEN frequency in seconds True
all_controller dac0,dac1 Available Controllers False
autorecovery no Autorecover after failure is corrected True
balance_freq 600 Dynamic Load Balancing frequency in seconds True
cache_size 128 Cache size for both controllers False
fast_write_ok yes Fast Write available False
held_in_reset none Held-in-reset controller True
hlthchk_freq 600 Health check frequency in seconds True
load_balancing no Dynamic Load Balancing True
switch_retries 5 Number of times to retry failed switches True
```

Figure 16. **Example 1:** Displaying the attribute settings for a dar

```
# lsattr -El dac0
GLM_type low GLM type False
alt_held_reset no Alternate held in reset False
cache_size 128 Cache Size in MBytes False
controller_SN 1T24594458 Controller serial number False
ctrl_type 1722-600 Controller Type False
location Location Label True
lun_id 0x0 Logical Unit Number False
node_name 0x200200a0b80f14af FC Node Name False
passive_control no Passive controller False
scsi_id 0x11000 SCSI ID False
utm_lun_id 0x001f000000000000 Logical Unit Number False
ww_name 0x200200a0b80f14b0 World Wide Name False
```

Figure 17. **Example 2:** Displaying the attribute settings for a dac

```
lsattr -El hdisk174
cache_method fast_write Write Caching method False
ieee_volname 600A0B8...1063F7076A7 IEEE Unique volume name False
lun_id 0x0069...000000 Logical Unit Number False
prefetch_mult 12 Multiple of blocks to prefetch on read False
pvid none Physical volume identifier False
q_type simple Queuing Type False
queue_depth 2 Queue Depth True
raid_level 5 RAID Level False
reassign_to 120 Reassign Timeout value True
reserve_lock yes RESERVE device on open True
rw_timeout 30 Read/Write Timeout value True
scsi_id 0x11f00 SCSI ID False
size 2048 Size in Mbytes False
write_cache yes Write Caching enabled False
```

Figure 18. **Example 3:** Displaying the attribute settings for an hdisk

Note: In Figure 18, the **ieee_volname** and **lun_id** attribute values are shown abbreviated. An actual output would show the values in their entirety.

Additional AIX configuration information

This section contains the following procedures:

- “Disabling DS4000 cache mirroring”
- “Using fast I/O failure for Fibre Channel devices”
- “Using dynamic tracking of Fibre Channel devices” on page 65
- “Using dynamic capacity expansion and dynamic volume expansion” on page 66

Disabling DS4000 cache mirroring

Cache mirroring is enabled on the DS4000 storage subsystem by default. However, you might want to disable this function in certain environments where high performance is a critical factor (such as streaming media applications).

For most applications, cache mirroring should remain enabled.

Attention: You must be careful when you disable cache mirroring, particularly when the write cache function is enabled.

- If a controller failure or a power down occurs, data that is in the write cache (but not written to the physical disk media) might be lost. This can result in corrupted files, file systems, or databases.
- On AIX 5.1, 5.2, and 5.3, cache mirroring is *not* automatically re-enabled the next time the system is restarted or when you run the **cfgmgr** command.

Steps for disabling cache mirroring

In DS4000 Storage Manager, complete the following steps to disable cache mirroring.

Before you begin: If write cache is enabled, make backups of all data before disabling cache mirroring.

1. In the Logical/Physical view of the Subsystem Management window, right-click the logical drive on which you want to disable cache mirroring, and select **Change** → **Cache Settings**.
2. In the Change Cache Settings window, clear the *Enable write caching with mirroring* check box.
3. Click **OK**.

Notes:

1. When a LUN is opened that is running with write cache enabled and cache mirroring disabled, an FCP array warning message displays. The warning displays again every 24 hours until cache mirroring is enabled again. See FCP_ARRAY_ERR25, which is described in “Resolving disk array errors” on page 73.

Using fast I/O failure for Fibre Channel devices

I/O failover occurs when a Fibre Channel adapter driver detects a link failure on the fabric between the switch and the DS4000 storage subsystem. You can change the failover characteristics by setting the fscsi device attribute **fc_err_recov** to one of the following settings.

fast_fail Enables fast I/O failure.

If the Fibre Channel adapter driver detects that a link was lost between the switch and the DS4000, it waits a few seconds to allow the fabric to stabilize. If **fast_fail** is specified, the adapter then

begins failing all I/O at the adapter driver if it detects that the device is not on the fabric. Any new I/O or future retries of the failed I/O are failed immediately.

Fast I/O failure can be useful in multipath configurations. It can decrease the I/O fail times due to the loss of a link between the storage device and the switch, and can allow faster failover to alternate paths.

delayed_fail Default setting.

If **delayed_fail** is specified, I/O failure proceeds as normal; retries are not immediately failed, and failover takes longer than it does if **fast_fail** is specified.

In single-path configurations, especially configurations with a single path to a paging device, the **delayed_fail** setting should be used.

Example: You can enable fast I/O failure by setting this attribute, as shown in the following example. Be sure to stop all I/O and put the fscsi device into a Defined state before you set the attribute.

```
chdev -l fscsi0 -a fc_err_recov=fast_fail
```

Notes:

1. The **fast_fail** attribute only affects failover that occurs between the switch and the DS4000 storage subsystem. It does not affect failover that occurs between the host and the switch.
2. Set the **fast_fail** attribute on each HBA that is configured to the DS4000 storage subsystem.
3. You can use fast I/O failure only in a SAN environment. You cannot use it in a direct-attach environment.

Using dynamic tracking of Fibre Channel devices

You can dynamically track Fibre Channel devices, which allows the dynamic movement of a Fibre Channel path between the fabric switch and the DS4000 subsystem by suspending I/O for 15 seconds while the move occurs.

Exception: You can only use dynamic tracking on AIX 5.2 and 5.3.

You can enable or disable dynamic tracking by setting the fscsi device attribute **dyntrk** to one of the following settings:

yes Enables dynamic tracking.

If dynamic tracking is enabled, the Fibre Channel adapter detects when the Fibre Channel node port ID of a device changes. It reroutes the traffic that is destined for that device to the new worldwide port name (WWPN) while the devices are still online.

For example, you can move a cable from one switch port to another while the devices are still online, and no failover occurs if you complete the move within 15 seconds. After 15 seconds, failover occurs.

Tip: The ports must be in the same zone on the same switch.

no Default setting.

If dynamic tracking is not enabled, you must take the devices offline before you move a cable from one port to another. Otherwise, failover occurs.

Example: You can enable dynamic tracking by setting this attribute, as shown in the following example. Be sure to stop all I/O and put the fscsi device into a Defined state before you set the attribute.

```
chdev -l fscsi0 -a dyntrk=yes
```

Notes:

1. Set the **dyntrk** attribute on each HBA that is configured to the DS4000 storage subsystem.
2. You can use dynamic tracking only in a SAN environment. You cannot use it in a direct-attach environment.

Using dynamic capacity expansion and dynamic volume expansion

Dynamic volume expansion (DVE) is dynamic on the DS4000, but it requires manual intervention for AIX to recognize the new logical drive capacity. This section explains how to use DVE with AIX.

Exception: You can only use DVE on AIX 5.2 and 5.3.

Before you begin: Ensure that there is available free capacity within the array. You can check free capacity availability using DS4000 Storage Manager, in the Logical/Physical view of the Subsystem Management window. If there is not enough free capacity, and extra drives are available, perform a dynamic capacity expansion (DCE) operation before you perform the DVE operation. A DCE operation increases the capacity of the array by adding physical disks.

Performing a dynamic capacity expansion operation

Complete the following steps to perform a DCE:

1. In the Logical/Physical view of the Subsystem Management window, right-click the logical drive whose capacity you want to increase, and select **Increase Capacity**. The Increase Logical Drive Capacity — Additional Instructions window opens.
2. Read the additional instructions and click **OK**. The Increase Logical Drive Capacity window opens.
3. Type the amount that you want to increase the logical drive, and click **OK**.

You see an hourglass on every logical drive within the array. You must wait for the process to complete before you can begin any AIX intervention.

Tip: If the DS4000 is busy, the process might take several hours to complete.

After you have ensured that there is sufficient free capacity within the array, you can perform DVE, as described in the next topic.

Requirement: You must either reboot the system or run the **cfgmgr** command before you can view the additional capacity using the ODM attribute.

Performing a dynamic volume expansion operation

Complete the following steps to perform a DVE on the AIX host. For more information about expanding Logical Volume Manager (LVM) logical drives, see the man page for the **chvg** command .

1. Unmount the file systems from the LVM logical drive group that has been expanded, by typing the following command:

```
umount mount_point
```

where *mount_point* is the name of the filesystem that is being unmounted.

2. Change the logical drive group by typing the following command:

```
chvg -g logical drive group name
```

where the *logical drive group name* is the name of the associated LVM logical drive group.

Note: If you see a warning that the logical drive group cannot be imported to AIX 5.1 or lower, ignore the warning. It is an error. You can import the logical drive group to AIX 5.1 (or lower.)

3. Mount the file systems.

Notes:

1. You might have to run the **varyoffvg** command, and then the **varyonvg** command, on the logical drive group for LVM to see the size change on the disk. However, the new capacity is available for use by the operating system.
2. You cannot resize while the logical drive group is activated in classic or enhanced concurrent mode.
3. You cannot resize the root logical drive group.

Replacing hot swap HBAs

This section describes the procedure for hot-swapping Fibre Channel host bus adapters (HBAs) on an AIX host.

The hot swap procedure requires knowledge in the following areas:

- AIX administration
- AIX hardware procedures for PCI card replacement.
- IBM System Storage DS4000 Storage Manager
- Fibre Channel zoning procedures (required if a switch is used to interconnect DS4000 storage subsystem and the AIX host, and zoning is based on WWPN)

Caution: If the procedures are not followed as they are documented in this section, loss of data availability can occur. IBM recommends that you read and understand all of the requirements and steps in this section before you begin the HBA hot swap procedure.

This section contains the following information:

- “Requirements”
- “Known issues and restrictions” on page 68
- “Preparing for the HBA hot swap” on page 68
- “Replacing the hot swap HBA” on page 71
- “Mapping the new WWPN to the DS4000 storage subsystem” on page 72
- “Completing the HBA hot swap procedure” on page 72

Requirements

The following are the minimum AIX operating system and file set versions that are required to support hot swap:

Table 15. Minimum AIX operating systems and file set versions required for supporting HBA hot swap

Operating system	Package name	Minimum file set version
AIX 5.1	devices.fcp.disk.array.rte	5.1.0.65
AIX 5.2	devices.fcp.disk.array.rte	5.2.0.60
AIX 5.3	devices.fcp.disk.array.rte	5.3.0.20

Known issues and restrictions

Please note the following known issues and restrictions when you perform a hot swap operation:

Caution: Any deviations from these notes and procedures might cause a loss of data availability.

- The autorecovery attribute of the dar must be set to no. Autorecovery is a dynamically set feature that can be turned back on after the hot swap procedure is complete. Failure to disable autorecovery mode during a hot swap procedure can cause loss of access to data.
- Do not redistribute logical drives to the preferred path until you verify that the HBA replacement succeeded and that the subsequent configuration was performed correctly. Redistributing the logical drives before verifying successful hot swap and configuration can cause a loss of access to data.
- The only supported hot swap scenario is the following operation:
 - Replacing a defective HBA with the *same* model HBA, and in the *same* PCI slot.

Do not insert the defective HBA into any other system, even if the HBA is found not to actually be defective. Always return the HBA to IBM.

Important: No other variations of replacement scenarios are currently supported.

- Hot swap is not supported in single-HBA configurations.

Preparing for the HBA hot swap

Complete the procedures in this section to prepare for the hot swap.

Collecting system data

In preparation for the hot swap procedure, complete the following steps to collect data from the system:

1. Type the following command:

```
# lsdev -C |grep fcs
```

The output is similar to the following example:

```
fcs0      Available 17-08      FC Adapter
fcs1      Available 1A-08      FC Adapter
```

2. Type the following command:

```
# lsdev -C |grep dac
```

The output is similar to the following example:

dac0	Available	17-08-02	1815	DS4800 Disk Array Controller
dac1	Available	1A-08-02	1815	DS4800 Disk Array Controller

3. Type the following command for each of the fcs devices:

```
# lscfg -vpl fcsX
```

where *X* is the number of the fcs device. The output looks similar to the following example:

```
lscfg -vpl fcs0
fcs0          U0.1-P1-I1/Q1  FC Adapter

    Part Number.....09P5079
    EC Level.....A
    Serial Number.....1C21908D10
    Manufacturer.....001C
    Feature Code/Marketing ID...2765
    FRU Number.....09P5080
    Network Address.....10000000C92D2981
    ROS Level and ID.....02C03951
    Device Specific.(Z0).....2002606D
    Device Specific.(Z1).....00000000
    Device Specific.(Z2).....00000000
    Device Specific.(Z3).....03000909
    Device Specific.(Z4).....FF401210
    Device Specific.(Z5).....02C03951
    Device Specific.(Z6).....06433951
    Device Specific.(Z7).....07433951
    Device Specific.(Z8).....20000000C92D2981
    Device Specific.(Z9).....CS3.91A1
    Device Specific.(ZA).....C1D3.91A1
    Device Specific.(ZB).....C2D3.91A1
    Device Specific.(YL).....U0.1-P1-I1/Q1

PLATFORM SPECIFIC

Name: fibre-channel
Model: LP9002
Node: fibre-channel@1
Device Type: fcp
Physical Location: U0.1-P1-I1/Q1
```

4. Type the following command:

```
# lsdev -C |grep ^dar
```

The output looks similar to the following example:

# dar0	Available	1815	DS4800 Disk Array Router
dar1	Available	1815	DS4800 Disk Array Router

5. Type the following command to list the attributes of each dar found on the system:

```
# lsattr -El darX
```

where *X* is the number of the dar. The output looks similar to the following

example:

```
lsattr -El dar0
act_controller dac0,dac2 Active Controllers False
all_controller dac0,dac2 Available Controllers False
held_in_reset none Held-in-reset controller True
load_balancing no Dynamic Load Balancing True
autorecovery no Autorecover after failure is corrected True
hlthchk_freq 600 Health check frequency in seconds True
aen_freq 600 Polled AEN frequency in seconds True
balance_freq 600 Dynamic Load Balancing frequency in seconds True
fast_write_ok yes Fast Write available False
cache_size 1024 Cache size for both controllers False
switch_retries 5 Number of times to retry failed switches True
```

Verifying that autorecovery is disabled

Before you perform the hot swap, you must complete the following steps to ensure that autorecovery is disabled on every dar that is involved with the HBA you want to hot swap:

1. Identify all the dac(s) that are involved with the HBA by typing the following command:

```
# lsdev -C|grep 11-08
```

The output looks similar to the following example:

```
# lsdev -C|grep 11-08
fcs0 Available 11-08 FC Adapter
fscsi0 Available 11-08-01 FC SCSI I/O Controller Protocol Device
dac0 Available 11-08-01 1742 (700) Disk Array Controller
hdisk1 Available 11-08-01 1742 (700) Disk Array Device
hdisk3 Available 11-08-01 1742 (700) Disk Array Device
hdisk5 Available 11-08-01 1742 (700) Disk Array Device
hdisk7 Available 11-08-01 1742 (700) Disk Array Device
hdisk8 Available 11-08-01 1742 (700) Disk Array Device
```

2. Consult the **lsattr** command output that you collected in step 5 on page 69 of the procedure “Collecting system data” on page 68. In the **lsattr** output, identify the dar(s) that list the dacs you identified in step 1 of this procedure.
3. For each dar that you identified in step 2, type the following command:

```
# lsattr -El darX |grep autorecovery
```

where *X* is the number of the dar. The output looks similar to the following example:

```
# lsattr -El dar0 |grep autorecovery
autorecovery no Autorecover after failure is corrected True
```

4. In the **lsattr** command output, verify that the second word is **no**. If the second word is set to **yes**, then autorecovery is currently enabled.

Important: For each dar on which autorecovery is enabled, you must disable it by setting the autorecovery ODM attribute to **no**. See “Viewing and setting Object Data Manager (ODM) attributes” on page 56 to learn how to change attribute settings. Do not proceed with the hot swap procedure until you complete this step and verify that autorecovery is disabled.

Replacing the hot swap HBA

After you complete the procedures in “Preparing for the HBA hot swap” on page 68, complete the following steps to replace the hot swap HBA:

1. Place the HBA that you want to replace into the `Defined` state by typing the following command:

```
# rmdev -Rl fcsX
```

where *X* is the number of the HBA. The output is similar to the following example:

```
rmdev -Rl fcs0
fcnet0 Defined
dac0 Defined
fscsi0 Defined
fcs0 Defined
```

2. In the AIX smit menu, initiate the process that is required for the HBA hot swap by selecting **smit --> Devices --> PCI Hot Plug Manager --> Replace/Remove a PCI Hot Plug Adapter**.
3. In the Replace/Remove a PCI Hot Plug Adapter window, select targeted HBA. A window displays that contains instructions for replacing the HBA.
4. Replace the HBA by following the smit instructions.

Note: Do not reinstall the Fibre Channel Cable at this time.

5. If the steps in this procedure are completed successfully up to this point, you obtain the following results:
 - The “defective” HBA is removed from the system.
 - The replacement FC HBA is powered on.
 - The associated `fcsX` device is in the `Defined` state.

Before continuing, verify that these results have been obtained.

6. Install the Fibre Channel loop back on the replacement HBA.
7. Place the HBA into the `Active` state by typing the following command:

```
# cfmgr
```

8. Verify that the `fcs` device is now available by typing the following command:

```
# lsdev -C |grep fcs
```

9. Verify or upgrade the firmware on the replacement HBA to the appropriate level by typing the following command:

```
# lscfg -vpl fcsX
```

where *X* is the number of the `fcs`.

Note: You can determine the HBA firmware level by referring to the `fcsX` device data that you gathered during the procedure at the start of this section, “Collecting system data” on page 68.

10. Record the 16-digit number that is associated with Network Address, as it was displayed in the output of the command you used in step 9. This Network

Address number will be used in the next procedure, manually map the replacement HBA's WWPN to the Storage subsystem(s).

11. Place the HBA back into the Defined state by typing the following command:

```
# rmdev -Rl fcsX
```

When you have completed this procedure, continue to the next procedure, "Mapping the new WWPN to the DS4000 storage subsystem."

Mapping the new WWPN to the DS4000 storage subsystem

For each DS4000 storage subsystem that is affected by the hot swap, complete the following steps to map the worldwide port name (WWPN) of the HBA to the storage subsystem:

1. Start DS4000 Storage Manager and open the Subsystem Management window.
2. In the Mapping View of the Subsystem Management window, select **Mappings --> Show All Host Port Information**. The Host Port Information window displays.
3. Using the data that you collected during the procedure "Collecting system data" on page 68, find the entry in the Host Port Information window that matches the WWPN of the "defective" HBA (the HBA that you removed), and record the alias name. Then, close the Host Port Information window.
4. In the Mapping View, select the alias name of the HBA host port that you just recorded.
5. Select **Mappings --> Replace Host Port**. The Replace Host Port window opens.
6. In the Replace Host Port window, verify that the current HBA Host Port Identifier, which is listed at the top of the window, exactly matches the WWPN of the HBA that you removed.
7. Type the 16-digit WWPN of the replacement HBA in the New Identifier field, and click **OK**.

When you have completed these steps continue to the next procedure, "Completing the HBA hot swap procedure."

Completing the HBA hot swap procedure

Complete the following steps to finish replacing the hot swap HBA:

1. Remove the Fibre Channel loop back plug, and insert the Fibre Channel cable that was previously attached to the HBA that you removed.
2. If HBA is attached to a Fibre Channel switch, *and* the zoning is based on WWPN, modify the zoning information to replace the WWPN of the former HBA with the WWPN of the replacement HBA. (Run **cfgmgr** at this time to allow the HBA to register its WWPN in the Fibre Channel switch.)

Important: Skip this step if the HBA is directly attached to the DS4000 subsystem, or if the Fibre Channel switch zoning is based on port numbers instead of WWPNs. If you do need to modify the zoning, failure to correctly do so will prevent the HBA from accessing the storage subsystem.

3. Run the **cfgmgr** command.
4. Type the following commands to verify that the replaced fcsX device and its associated dac(s) are placed in the Available state:

```
# lsdev -C |grep fcs
lsdev -C |grep dac
```

5. Type the following step to verify that no additional dar(s) have been created and that the expected dar(s) are in the Available state. (Refer to the data that you collected during the procedure “Collecting system data” on page 68 to compare the original number of dar(s) to the number that is now reported by the system.)

```
# lsdev -C |grep dar
```

Caution: The presence of additional dar(s) in the **lsdev** output indicates a configuration problem. If this occurs, do *not* continue this procedure until you correct the problem, Loss of data availability can occur.

6. For each dar, type the following command to verify that affected dar attributes indicate the presence of two active dac(s):

```
# lsattr -El darX|grep act_controller
```

where *X* is the number of the dar. The output looks similar to the following:

```
lsattr -El dar0|grep act_controller
act_controller dac0,dac2 Active Controllers False
```

Caution: If two dacs are not reported for each affected dar, loss of data availability can occur. Do *not* continue this procedure if two dac(s) are not reported for each dar. Correct the problem before continuing.

7. Using the Storage Manager procedure that is described in “Redistributing logical drives in case of failure” on page 76, manually redistribute volumes to preferred paths.
8. Verify that disks stay on preferred path by using one or both of the following methods:

Using AIX system

Run the **fget_config -Av** command, and verify that drives are on expected path

Using Storage Manager

In the Enterprise Management window, verify that the storage subsystem(s) are `Optimal`. If they are not `Optimal`, verify that any drives that are part of the subsystems involved with hot swap process are *not* listed in the Recovery GURU.

9. Enable autorecovery of the affected dar(s) at this time, if needed. (See “Viewing and setting Object Data Manager (ODM) attributes” on page 56 to learn how to change attribute settings.)

Result: The Fibre Channel HBA hot swap is now complete.

Resolving disk array errors

This section shows a list of possible disk array errors that could be reported in the AIX error log. You can view the AIX error log by running the **errpt -a** command.

You can also check your DS4000 Storage Manager Major Event log (MEL) to find out whether there is any correlation between the host, SAN, and DS4000 storage subsystem.

You might need to validate your configuration or replace defective hardware to correct the situation.

Note: For more information about troubleshooting, see the Installation, User's and Maintenance Guide for your DS4000 storage subsystem.

- **FCP_ARRAY_ERR1** *ARRAY OPERATION ERROR*
A permanent hardware error involving the disk array media.
- **FCP_ARRAY_ERR2** *ARRAY OPERATION ERROR*
A permanent hardware error.
- **FCP_ARRAY_ERR3** *ARRAY OPERATION ERROR*
A permanent error detected by the array adapter.
- **FCP_ARRAY_ERR4** *ARRAY OPERATION ERROR*
A temporary error within the array, communications, adapter, and so on.
- **FCP_ARRAY_ERR5** *UNDETERMINED ERROR*
An undetermined error has occurred.
- **FCP_ARRAY_ERR6** *SUBSYSTEM COMPONENT FAILURE*
A degradation condition has occurred other than a disk drive.
- **FCP_ARRAY_ERR7** *CONTROLLER HEALTH CHECK FAILURE*
A health check on the passive controller has failed.
- **FCP_ARRAY_ERR8** *ARRAY CONTROLLER SWITCH*
One array controller has become unavailable, so I/O has moved to the other controller.
- **FCP_ARRAY_ERR9** *ARRAY CONTROLLER SWITCH FAILURE*
An array controller switch has failed.
- **FCP_ARRAY_ERR10** *ARRAY CONFIGURATION CHANGED*
A logical unit has been moved from one controller to the other (most likely by the action of an alternate host).
- **FCP_ARRAY_ERR11** *IMPROPER DRIVE TYPE FOR DUAL ACTIVE MODE*
This error should not be possible on the 2102 array, and exists for history reasons only. FCP_ARRAY_ERR11 might be reused for a different error in the future.
- **FCP_ARRAY_ERR12** *POLLED AEN FAILURE*
An automatic error notification has failed.
- **FCP_ARRAY_ERR13** *ARRAY INTER-CONTROLLER COMMUNICATION FAILURE*
The controllers are unable to communicate with each other. This could result from one of the controllers being rebooted while the error log was being generated. However, it could be a much more serious error that indicates a problem with the Fibre Channel connections.
- **FCP_ARRAY_ERR14** *ARRAY DRIVE FAILURE*
A serious or unrecoverable error has been detected on a physical disk within the DS4000 subsystem. A system engineer might be able to obtain the exact cause from an analysis of the sense data.
- **FCP_ARRAY_ERR15** *CACHE BATTERY LOW/DATA LOSS POSSIBLE*

If a controller card is replaced, it is likely that the cache batteries will be flat. It can take two days for the cache batteries to be fully recharged. During this time errors are logged in the error log. Do not replace the controller.

- **FCP_ARRAY_ERR16** *CACHE BATTERY CHARGE BELOW 87.5%*

If a controller card is replaced, it is likely that the cache batteries will be flat. It can take two days for the cache batteries to be fully recharged. During this time errors are logged in the error log. Do not replace the controller.

- **FCP_ARRAY_ERR17** *WORLDWIDE NAME CHANGED*

A controller has changed worldwide names (most likely either it was replaced without placing it in the reset state first, or the cabling was changed so that a different controller with the same SCSI ID is on the loop).

- **FCP_ARRAY_ERR18** *RESERVATION CONFLICT*

An operation failed because the disk array logical drive (LUN) is reserved by another host.

- **FCP_ARRAY_ERR19** *SNAPSHOT VOLUME'S REPOSITORY FULL*

The repository capacity limit has been reached. To resolve this error you can increase the repository capacity.

- **FCP_ARRAY_ERR20** *SNAPSHOT OPERATION STOPPED BY ADMIN*

The FlashCopy (snapshot) operation has been disabled or stopped. To resolve this error you can recreate the FlashCopy.

- **FCP_ARRAY_ERR21** *SNAPSHOT REPOSITORY METADATA ERROR*

There was a problem with the metadata of the FlashCopy (snapshot) repository during the FlashCopy operation. To resolve this error you can recreate the FlashCopy.

- **FCP_ARRAY_ERR22** *REMOTE VOL MIRRORING: ILLEGAL I/O ORIGIN*

The primary logical drive received I/O from a remote array, or the secondary logical drive received I/O from other than the primary logical drive. To resolve this error you can try the operation again.

- **FCP_ARRAY_ERR23** *SNAPSHOT OPERATION NOT ALLOWED*

The repository capacity limit has been reached, so the FlashCopy (snapshot) operation has failed. To resolve this error you can delete or recreate the FlashCopy.

- **FCP_ARRAY_ERR24** *SNAPSHOT VOLUME'S REPOSITORY FULL*

The repository capacity limit has been reached. To resolve this error you can delete or recreate the FlashCopy (snapshot).

- **FCP_ARRAY_ERR25** *CACHED DATA WILL BE LOST IF CONTROLLER FAILS*

This message is a warning that a disk array logical drive (LUN) is running with write cache enabled and cache mirroring disabled. The warning displays when the LUN is opened, and it displays again every 24 hours until cache mirroring is enabled again.

If a controller failure or a power down occurs while the LUN is running in this mode, data that is in the write cache (but not written to the physical disk media) might be lost. This can result in corrupted files, file systems, or databases.

- **FCP_ARRAY_ERR26** *LOGICAL VOLUME IS WRITE PROTECTED*

The status of the logical drive is read-only. The probable reason is that it is a secondary logical drive of a FlashCopy, VolumeCopy, or remote mirror pair. Check which relationship applies to the logical drive.

- For FlashCopy, a status of read-only on the secondary logical drive usually indicates that the repository is full.

- For VolumeCopy, both the primary and secondary logical drives are read-only during the copy. The secondary logical drive is read-only when the copy is stopped but the copy pair had not been deleted.
 - For remote mirroring, the secondary logical drive is always read-only, as long as the mirror is active.
- **FCP_ARRAY_ERR27 SINGLE CONTROLLER RESTARTED**
 The subsystem is operating as a single controller, and an error has been repaired. The error might have been a communication or hardware problem, or it might have occurred because a LUN was moved to a controller that does not have a path to the current host
 If this is a dual-controller subsystem, find the reason that the subsystem is operating in single-controller mode, and resolve the problem. Possible reasons include:
 - An HBA, switch port, switch, DS4000 port or DS4000 controller was unavailable during the last system reboot or the last time the **cfgmgr** command was run.
 - A user removed a path (dac) as part of a Fibre Channel adapter hot swap operation.
 - **FCP_ARRAY_ERR28 SINGLE CONTROLLER RESTART FAILURE**
 The subsystem is operating as a single controller, and the error has not been repaired. There is a problem with the path between this host and the subsystem or with the subsystem itself. The host has attempted to communicate with the subsystem and that communication has failed.
 If the number of retries that is specified in the ODM attribute *switch_retries* is reached, the I/O is failed back to the user.
 Repair the error. Then, if this is a dual-controller subsystem, find the reason that the subsystem is operating in single-controller mode, and resolve that problem. Possible reasons include:
 - An HBA, switch port, switch, DS4000 port or DS4000 controller was unavailable during the last system reboot or the last time the **cfgmgr** command was run.
 - A user removed a path (dac) as part of a Fibre Channel adapter hot swap operation.

Redistributing logical drives in case of failure

If you enabled autorecovery on the AIX host, you do not need to redistribute logical drives manually after a controller failover. However, if you have a heterogeneous host environment, you might need to redistribute logical drives manually. Hosts that do not support some form of autorecovery, or AIX hosts that have autorecovery disabled, will not automatically redirect logical drives to the preferred paths.

Complete the following steps to manually redistribute logical drives to their paths:

1. Repair or replace any faulty components. For more information, see the Installation, User's and Maintenance Guide for the appropriate DS4000 storage subsystem.
2. Using the Subsystem Management window, redistribute logical drives to their preferred paths by clicking **Advanced** → **Recovery** → **Redistribute Logical Drives**.

Note: If a large number of LUNs is configured on the DS4000 system, redistributing logical drives might take 60 minutes or more to complete, depending on how busy the system is.

3. Run the **fget_config** command to verify the active paths, as shown in this example:

```
# fget_config -l dar0
dac0 ACTIVE dac1 ACTIVE
dac0-hdisk1
dac0-hdisk2
dac0-hdisk3
dac1-hdisk4
dac1-hdisk5
dac1-hdisk6
dac1-hdisk7
dac0-hdisk8
```

Chapter 3. Installing and configuring storage management software on HP-UX host systems

This chapter provides the following information for HP-UX operating systems:

- “Hardware, firmware, and host system requirements”
- “Installing DS4000 Storage Manager” on page 82
- “Configuring storage subsystems” on page 87
- “Creating storage partitions” on page 92
- “Creating direct-attached and SAN-attached configurations” on page 96
- “Enabling multipath I/O with PV-links” on page 96
- “Redistributing logical drives in case of failure” on page 102

Hardware, firmware, and host system requirements

This section lists the following requirements:

- Hardware and firmware requirements for the DS4000 configuration
- Hardware and software requirements for the HP-UX host system

Be sure to read the DS4000 Storage Manager readme file for HP-UX for the most up-to-date information. See the next section, “Finding DS4000 Storage Manager readme files online.”

Important: IBM strongly recommends that you install controller firmware and NVSRAM versions 06.12.xx.xx or later. These versions contain fixes that are not available with earlier versions.

Finding DS4000 Storage Manager readme files online

Updated readme files contain important configuration information that supersedes this document. To access the most recent DS4000 Storage Manager readme file for HP-UX, complete the following steps.

1. Go to the following Web site:

www-1.ibm.com/servers/storage/support/disk/

2. Click the link for your storage subsystem (for example, **DS4800**).
3. When the subsystem support page opens, click the **Download** tab, then click the **Storage Manager, firmware, HBA and tools (including readmes)** link.
4. When the download page opens, click the **Storage Mgr** tab. A table displays.
5. In the table, find the entry for **IBM DS4000 Storage Manager for HP-UX**, then click on the corresponding **v9.1x** link under the **Current Versions and Readmes** column.

DS4000 hardware and firmware requirements

Table 16 lists the DS4000 Fibre Channel storage subsystems that you can use with DS4000 Storage Manager.

Table 16. DS4000 storage subsystems that you can use with HP-UX systems

Product name	Model	Latest controller firmware version
IBM System Storage DS4700 Storage Subsystem	1814-70 A/H, 1814-72 A/H	06.16.xx.xx

Table 16. DS4000 storage subsystems that you can use with HP-UX systems (continued)

Product name	Model	Latest controller firmware version
IBM System Storage DS4800 Storage Subsystem	1815-80A/H	06.16.xx.xx
	1815-82A/H, 1815-84A/H, 1815-88A/H	6.15.xx.xx
IBM TotalStorage DS4100 Storage Subsystem	1724-100	06.12.xx.xx
IBM TotalStorage DS4500 Storage Subsystem	1742-90U	06.12.xx.xx
IBM TotalStorage DS4400 Storage Subsystem	1742-1RU	06.12.xx.xx
IBM TotalStorage DS4300 Standard and Turbo Storage Subsystem	1722-60U, 1722-60X	06.12.xx.xx

NVSRAM: For the latest NVSRAM versions, refer to the most recent Storage Manager readme files for HP-UX. See “Readme files and concepts” on page 1 for instructions that describe how to find the readme files on the Web.

Table 17 lists the DS4000 EXP storage expansion enclosures and other hardware that you can use with DS4000 Storage Manager. Check the Storage Manager readme file for HP-UX for the latest supported firmware versions for all the devices listed in the table.

Note: See “Finding DS4000 Storage Manager readme files online” on page 79 for steps for finding the readme files on the Web.

Table 17. Supported versions of hardware for HP-UX systems

Hardware	Product Name	Model
Storage Expansion Enclosures	IBM System Storage DS4000 EXP810 Storage Expansion Enclosure	1812-81A/H
	IBM TotalStorage DS4000 EXP100 SATA Storage Expansion Enclosure	1710-10U or 10X
	IBM TotalStorage DS4000 EXP710 Fibre Channel Storage Expansion Enclosure	1740-710
	IBM TotalStorage DS4000 EXP700 Fibre Channel Storage Expansion Enclosure	1740-1RU or 1RX
	IBM TotalStorage DS4000 EXP500 Fibre Channel Storage Expansion Enclosure	3560-1RU or 1RX
Host Bus Adapters	HP FC Adapter for HP-UX 11.0	A5158A, A6795A
	HP FC Adapter for HP-UX 11i	A5158A, A6795A

Table 17. Supported versions of hardware for HP-UX systems (continued)

Hardware	Product Name	Model
Switches	IBM TotalStorage SAN Switch	2109-S08 2109-S16
	IBM TotalStorage SAN Switch	2109-F16
	IBM TotalStorage SAN switch	2109-M12
	IBM TotalStorage SAN switch	2109-F32
	IBM TotalStorage SAN switch	2109-F08
	McData switch	2032-064, 2032-140
	McData switch	2031-016
	McData switch	2031-216, 2031-224
	CNT switch	2042-001
	Cisco switch	2062-D01, 2062-D07, 2062-T07

See also:

In addition to the readme file, for up-to-date information please refer to the following Web pages:

Switches

www.ibm.com/servers/storage/support/san/index.html

Interoperability

www-1.ibm.com/servers/storage/disk/ds4000/interop-matrix.html

For important information about using the DS4000 EXP100 SATA storage expansion enclosure, see the *IBM TotalStorage DS4000 EXP100 Storage Expansion Enclosure Installation and User's Guide*.

HP-UX system requirements

This section lists the minimum hardware and software requirements for an HP-UX host in a DS4300, DS4400, DS4500, DS4700 or DS4800 storage subsystem that is managed by DS4000 Storage Manager 9.1x.

Hardware requirements

The HP-UX system must be an HP 9000/Series 800 server with:

- 440 MHz processor or faster
- 1 GB memory
- 0.7 MB available on /opt and root (or root-equivalent) privileges for installing SMutil and SMagent
- 47.5 MB available disk space on /opt and at least 95 MB available on /tmp for installation in an SMruntime environment

Software requirements

Ensure that the HP-UX host is running one of the following operating systems with the appropriate patches. Because patch levels can be superseded by more recent versions, refer to your operating system documentation or contact your operating system supplier to ensure that you have the correct patches.

- HP-UX 11.0 (64 bit) with the following patches, at minimum:

- PHKL_23939
- PHKL-27003
- PHKL_24027
- PHKL_27364
- To run HP-UX SDK for Java 2 Platform applications and applets using GUIs, you must also ensure that the HP C++ runtime libraries are installed on the HP-UX system; the latest version is available as patch PHSS_1658
- HP-UX 11.i (64 bit):
 - Operating System base: B.11.11
 - Minimum patch level: December '04
- HP-UX 11.23:
 - Operating System base: B.11.13
 - Minimum patch level: September '04
- For high-availability clusters of HP 9000/Series 800 computers, install the HP MC/Service Guard software package.

Ensure that the following maximum kernel parameters are configured, as shown in Table 18.

Table 18. HP-UX kernel parameter configuration requirements

Parameter	Description	Configuration
max_thread_proc 64	Maximum threads per process	1024
maxfiles	Soft-file limit per process	2048
maxuser	Influences other parameters	256 or greater
ncallout	Number of pending timeouts	4144

Installing DS4000 Storage Manager

The DS4000 Storage Manager software includes the following software packages:

SMruntime (required)

SMruntime is a Java compiler for the DS4000 Storage Manager software packages. SMruntime must be installed before the other packages are installed.

SMclient (optional)

SMclient is Storage Manager's graphical user interface (GUI), which you use to manage your storage subsystems. If you are not using your HP-UX host as a storage management station (for example, if you are using a Windows management station with SMclient installed), then you do not need to install SMclient on your HP-UX host.

SMagent (optional)

SMagent contains host-agent software, which you can use to manage your subsystems if you are using an in-band management configuration (managing the storage subsystems through the Fibre Channel I/O path to the host). If you are using an out-of-band management configuration, you do not need to install SMagent.

SMutil (required)

SMutil is a utility that you can use to register and map new logical drives to the operating system. SMutil is required on HP-UX host systems.

You can install all of the DS4000 Storage Manager software packages automatically by using the Storage Manager installation wizard, or you can install each package manually. This section contains the following procedures:

- “Installing Storage Manager using the installation wizard”
- “Installing Storage Manager packages manually” on page 84 (original method)

Installing Storage Manager using the installation wizard

The DS4000 Storage Manager installation wizard can install all of the Storage Manager software packages automatically. If you prefer, you can install just the following required packages onto your HP-UX host:

- SMruntime
- SMutil

To choose the packages that you want to install, select Custom Installation during the installation procedure, as described in “Steps for installing Storage Manager using the installation wizard.”

Installation wizard requirements

To use the installation wizard, you must meet the following requirements:

- You are installing DS4000 Storage Manager 9.12 or a later version
- Your HP-UX host has a graphics adapter card installed.

If you are installing Storage Manager 9.10 or an earlier version, or if your system does not have a graphics card installed, skip this section and install the stand-alone host software packages using the procedures described in “Installing Storage Manager packages manually” on page 84. All the packages are included with the installation CD.

Note: Do not install the software packages in the same server by using both the installation wizard and the manual installation method.

Steps for installing Storage Manager using the installation wizard

Complete the following steps to install the DS4000 Storage Manager software using the installation wizard. Adjust the steps as necessary for your specific installation.

1. Download the following file from the DS4000 Storage Manager CD, or from the DS4000 support Web site, to a directory on your system:
SMIA-HPUX-09.16.xx.xx.bin
2. Open the file on your system. The Storage Manager Installation wizard’s Introduction window opens.
3. Follow the instructions in each window of the wizard. When you select the installation type, you can choose one of the following options:
 - Typical (Full) Installation — Installs all Storage Manager software packages
 - Management Station — Installs SMruntime and SMclient
 - Host — Installs SMruntime, SMagent and SMutil
 - Custom — Allows you to select which packages you want to install
4. Restart the system.

Result: The DS4000 Storage Manager software is installed on your system.

Installing Storage Manager packages manually

Use the following procedures, in the order listed, to install DS4000 Storage Manager 9.10 (or earlier) software on an HP-UX storage management station or on an HP-UX host acting as a storage management station.

1. “Installing the client software”
2. “Installing the host software” on page 86

Note: If you are installing Storage Manager 9.12 or a later version, do not install the software manually. Instead, use the installation procedure that is described in “Installing Storage Manager using the installation wizard” on page 83.

Installing the client software

Install the client software in the following order:

1. DS4000 SMruntime software (required)
2. DS4000 SMclient software (optional)

Note: SMclient is dependent on SMruntime, which is a Java compiler for the SMclient and must be installed first. If you do not install SMruntime you receive errors during the software install analysis phase.

Prerequisites: Before installing the client software, ensure that the following conditions are met:

- This is the HP 9000-series server that you identified as the storage management station.
- This machine meets the minimum hardware and software requirements described in “HP-UX system requirements” on page 81.
- Neither the SMruntime software nor the SMclient software is installed on the host and you are ready to install them on this machine.
- The DS4000 Storage Manager installation files are available in a directory on the system.

Steps for installing SMruntime software (required): Modify the commands as needed for your installation. No restart is required during the SMruntime installation process.

1. Insert the HP-UX installation CD in the CD-ROM drive.
2. Start the installation process by typing the following command:

```
# mount -o cdcase -F cdfs /path_name /cdrom
# swinstall -s /cdrom/HP-UX/SMruntime_09xxxxx
```

where *path_name* is the directory path to the SMruntime package.

The Software Selection window opens and displays this message:

```
SMruntime
```

3. Select **SMruntime**.
4. Click **Actions** → **Mark for installation**.
5. Click **Actions** → **Install (Analysis)**.
6. Click **OK** when the analysis is finished.
7. In the confirmation window, click **Yes** to start the installation.

- When the application is finished, click **Done** in the Installation window and close the application.

Note: You must exit the **swinstall** command before running the **swverify** command to verify the installation.

- Verify that the installation was successful by typing the following command:

```
# swverify -v SMruntime
```

If no failure is reported, you are done installing SMruntime. If a failure is reported, follow the instructions in the `/var/adm/sw/swagent.log` file.

Result: The SMruntime installation of this HP-UX storage management station is complete.

Steps for installing SMclient software (optional): If you are using your HP-UX host as a storage management station, then you must install SMclient on the host. If you are using a different computer as your storage management station, install SMclient on that computer.

Modify the commands as needed for your installation. No restart is required during the SMclient installation process.

- Start the installation process by typing the following command:

```
# swinstall -s /cdrom/HP-UX/SMclient-HP-09xxxxx
```

The Software Selection window opens and displays the following message:

```
SMclient
```

- Select **SMclient**.
- Click **Actions** → **Mark for installation**.
- Click **Actions** → **Install (Analysis)**.
- Click **OK** when the analysis is finished.
- In the Confirmation window, click **Yes** to start the installation.
- When the application is finished, click **Done** in the Installation window and close the application.

Note: You must exit the **swinstall** command before running the **swverify** command to verify installation.

- Verify that the installation was successful by typing the following command:

```
# swverify -v SMclient
```

If no failure is reported, you are done installing SMclient. If a failure is reported, follow the instructions in the `/var/adm/sw/swutil.log` file.

Result: The SMclient installation of this HP-UX storage management station is complete.

Note: To ensure redundancy in a cluster environment, you must install SMclient on at least one additional storage management station or cluster server.

Installing the host software

If you are installing the optional SMagent, install the host software in the following order. If you are not installing SMagent, then SMutil is the only DS4000 Storage Manager host software that you need to install.

- DS4000 SMagent software (optional - for in-band management only)
- DS4000 SMutil software (required)

Note: SMagent and SMutil are dependent on SMruntime, which is a Java compiler for the DS4000 Storage Manager software and must be installed first. If you do not install SMruntime you receive errors during the software install analysis phase.

Prerequisites: Before installing the host software, ensure that the following conditions are met:

- This is the HP 9000-series server that you identified as the storage management station.
- This machine meets the minimum hardware and software requirements described in “HP-UX system requirements” on page 81.
- SMruntime has been installed.

Note: SMagent is not supported with DS4000 controller firmware version 5.42.xx.xx.

Steps for installing SMagent software (optional): SMagent is required for in-band management only. It is not required for out-of-band management.

Modify the commands as needed for your installation. No restart is required during the SMagent installation process.

1. Start the installation process by typing the following command:

```
# swinstall -s /cdrom/HP-UX/SMagent-HP-09xxxxxx
```

The Software Selection window opens and displays this message:

```
SMagent
```

2. Select **SMagent**.
3. From the toolbar, click **Actions** → **Mark for installation**.
4. Click **Actions** → **Install (analysis)**.
5. Click **OK** when the analysis is finished.
6. In the Confirmation window, click **Yes** to start the installation.
7. When the installation is finished, click **Done** in the Installation window and close the application.

Note: You must exit the **swinstall** command before running the **swverify** command to verify the installation.

8. Verify that the installation was successful by typing the following command:

```
# swverify -v SMagent
```

If no failure is reported, you are done installing SMagent. If a failure is reported, follow the instructions in the `/var/adm/sw/swagent.log` file.

Result: The SMagent installation on this HP-UX storage management station is complete.

Steps for installing SMutil software (required): Modify the commands as needed for your installation. No restart is required during the SMutil installation process.

1. Start the installation process by typing the following command:

```
# swinstall -s /cdrom/HP-UX/SMutil_09xxxxxx
```

The Software Selection window opens and displays this message:

```
SMutil
```

2. Select **SMutils**.
3. Click **Actions** → **Mark for Installation**.
4. Click **Actions** → **Install (Analysis)**.
5. Click **OK** when the analysis is finished.
6. In the Confirmation window, click **Yes** to start the installation.
7. When the application is finished, click **Done** in the Installation window and close the application.

Note: You must exit the **swinstall** command before running the **swverify** command to verify the installation.

8. Verify that the installation was successful by typing the following command:

```
# swverify -v SMutil
```

If no failure is reported, you are done installing SMutil. If a failure is reported, follow the instructions in the `/var/adm/sw/swutil.log` file.

Result: The SMutil installation of this HP-UX storage management station is complete.

Configuring storage subsystems

After you install DS4000 Storage Manager, you need to configure the subsystem. System configuration includes configuring logical drives and creating storage arrays using the Subsystem Management window of DS4000 Storage Manager.

See “Configuring storage subsystems” on page 193 for additional information about storage configuration.

Before you begin: Note the following information:

- All DS4000 storage subsystems have an access logical drive set to LUN 31.

Note: Do not delete the access LUN or the access logical drive.

- AVT/ADT is enabled by default; leave it in that state for HP-UX hosts.
- Versions of controller firmware and NVSRAM that come with this product might be later releases than those described in this document. To ensure that you have the latest versions of the firmware and the NVSRAM, read the Storage Manager readme file for HP-UX that is provided with the product. See “Finding DS4000 Storage Manager readme files online” on page 79.

Note: If you do not have the latest versions of controller firmware and NVSRAM, download them and complete the procedure described in “Upgrading controller firmware and NVSRAM.” If the version numbers are current, you can skip that procedure.

- If you have purchased a Storage Partitioning premium feature, ensure that the feature is enabled. See “Enabling your premium features” on page 23 for more information.

Complete the following procedures to configure DS4000 Storage Manager for an HP-UX system.

Adding storage subsystems to SMclient

Complete the following steps to add storage subsystems to SMclient:

1. To set up the storage subsystem for HP-UX, the subsystem must be physically configured, at least initially, for direct management through the Ethernet connections on each controller as well as through the Fibre Channel connection. Install the DS4000 Storage Manager software (SMruntime, SMclient, SMagent, and SMutil) before configuring the subsystem.
2. After the disk subsystem is configured on the network, type the following command to run SMclient on either the host server, if it is on the same network as the storage subsystem, or on another machine in the network that has the DS4000 Storage Manager software installed:

```
# SMclient
```

3. Complete the following steps to specify the IP addresses of the controllers:
 - a. In the Enterprise Management window, click **Edit** → **Add Storage Subsystem**.
 - b. In the Add Storage Subsystem window, type the IP addresses of each controller in the storage subsystem, and click **Add**. The name of the storage subsystem displays in the Enterprise Management window.

Note: Failure to add both controllers results in a partially-managed system.

4. In the Enterprise Management window, double-click the name of the storage subsystem to open its Subsystem Management window.
5. In the Subsystem Management window, click **Storage Subsystem** → **View Profile** and review the summary portion of the output.

Upgrading controller firmware and NVSRAM

The procedures in this section describe how to download and install DS4000 controller firmware and NVSRAM.

Overview

Read the information in the following sections before you begin the download procedures:

- “Using concurrent download”
- “Using traditional or staged download” on page 89

Using concurrent download: Depending on your system’s current firmware, you might be able to use *concurrent download*. Concurrent download is a method of downloading firmware to the controllers that does not require you to stop I/O to the controllers during the process.

Note: Some controller firmware versions might not support concurrent download. See the latest Storage Manager readme file for HP-UX to find out which firmware versions support concurrent download.

Using traditional or staged download: There are two methods for downloading the firmware to the controllers:

- “Traditional download”
- “Staged download”

Traditional download: The traditional download process takes significantly longer and must be done in one phase, rather than in two phases as with the staged controller firmware download. Therefore the preferred method of controller firmware download is the staged controller firmware download.

Staged download: With staged firmware download, the download process occurs in two distinct phases: firmware transfer and firmware activation. You can perform the time-consuming task of loading the firmware online so that it is functionally transparent to the application. You can then defer the activation of the loaded firmware to a convenient time.

Some reasons for activating firmware files at a later time include the following:

- **Time of day** - Activating can take a long time, so you might want to wait until I/O loads are lighter because the controllers will go offline briefly to activate the new firmware.
- **Type of package** - You might want to test the new firmware package on one storage subsystem before activating it on other storage subsystems.
- **Multiple controllers** - You can download controller firmware from the storage management software to all storage subsystem controllers for later activation.

Notes:

1. You cannot use staged download to upgrade DS4000 controller firmware version 5.xx.xx.xx to version 6.1x.xx.xx. You can only use staged download if the DS4000 controller firmware version is already 6.1x.xx.xx, and you are downloading another version of 6.1x.xx.xx firmware.
2. Staged controller firmware download is not supported on DS4400 storage subsystems.

Important: Do not perform other storage management tasks, such as creating or deleting logical drives, reconstructing arrays, and so on, while downloading the DS4000 storage subsystem controller firmware. It is recommended that you close all storage management sessions (except for the session that you use to upgrade the firmware) to the DS4000 storage subsystem that you plan to update. Also, the subsystem must be in Optimal state prior to loading firmware or NVSRAM.

Preparing for firmware or NVSRAM download

To prepare for download, review and complete all of the steps in this section before you start the download procedures.

Check current versions of controller firmware and NVSRAM: Versions of controller firmware and NVSRAM that are provided with this product might be later releases than those described in this document.

To check the controller firmware and NVSRAM versions that are currently installed on your system, complete the following steps:

1. In the Subsystem Management window, click **Storage Subsystem** → **View Profile**. The Storage Subsystem Profile window displays.
2. In the Storage Subsystem Profile window, click the **Controllers** tab to view the current versions of controller firmware and NVSRAM.
3. Click **Close** to close the Storage Subsystem Profile window.
4. To find whether the versions of controller firmware and NVSRAM that are currently on your storage subsystem are the latest versions, read the Storage Manager readme file. The latest versions are listed in the readme file. (See “Finding DS4000 Storage Manager readme files online” on page 79.)
5. If you find that you do not have the latest versions of the firmware and NVSRAM, download the correct versions from this Web site to a directory on your system, then follow the preparation and upgrade procedures that are described in this section.

Save the storage subsystem configuration: Saving the storage subsystem configuration to a script file is necessary in order to restore the configuration in the event of a catastrophic failure.

Attention: Do not use this option if the storage subsystem is undergoing an operation that changes any configuration settings. (If any logical drive listed in the Logical View of the Subsystem Management window has a clock icon, then a configuration change is occurring, and you must wait to save the configuration.)

You can also save the storage subsystem profile, by selecting **Storage Subsystem** → **View Profile** in the Subsystem Management window, and clicking **Save As**. Then, in the Save Profile window, select the sections of the profile that you want to save, specify a name and location for the text file, and click **Save**.

Save the storage subsystem configuration by completing the following steps:

1. In the Subsystem Management window, click **Storage Subsystem** → **Configuration** → **Save**. The Save Configuration window displays.
2. In the Save Configuration window, select the elements of the configuration that you want to save, and click **Yes**. A save dialog displays.
3. In the save dialog, specify a name for the script file and select its location.

Notes:

- The .cfg extension is used by default for the script file if you do not specify a file extension.
 - Do not store your DS4000 Storage Subsystem configuration script file in the same location as the logical drives that are defined on your DS4000 Storage Subsystem. If you do, and the logical drives fail during the subsequent migration, you will lose data.
4. Click **Save**. The Configuration Saved window displays.
 5. Review the information in the Configuration Saved window, then click **OK** to return to the Subsystem Management window.

Determine whether you need to stop I/O: You can use concurrent download only if you are upgrading from one version of controller firmware to a later release of the same version. For example, if you are upgrading from 06.10.xx.xx to 6.12.xx.xx, you can use concurrent download. However, if you are upgrading from 5.xx.xx.xx to 06.1x.xx.xx, you *cannot* use concurrent download.

Note: Some controller firmware versions might not support concurrent download. See the latest Storage Manager readme file for HP-UX to find out which firmware versions support concurrent download.

In addition, before you upgrade controller firmware, ensure that concurrent download is supported with your system's current firmware versions, using the information that is listed in Table 19.

Table 19. Firmware versions that support concurrent download (HP-UX)

DS4000 storage subsystem:	Controller firmware version:
DS4300 base and Turbo:	6.10.xx.xx. 6.12.xx.xx
DS4300 single-controller (SCU):	05.34.07.xx
DS4400/DS4500:	6.10.xx.xx, 6.12.xx.xx
DS4700	See the Storage Manager readme file for HP-UX
DS4800	See the Storage Manager readme file for HP-UX
DS4100	06.10.xx.xx. 06.12.xx.xx
All other DS4000 storage subsystems:	05.30.xx.xx, 6.10.xx.xx, 6.12.xx.xx

Steps for upgrading the controller firmware

Complete the following steps to install a new firmware version on the controllers:

1. Download the correct version of the firmware from the Web site that is listed in "Check current versions of controller firmware and NVSRAM" on page 89. Place the file in a designated directory on the host system.
2. Check your system's current firmware versions to determine whether you need to stop I/O before upgrading the firmware, using the information that is listed in Table 19.

Attention: Some controller firmware versions might not support concurrent download. See the latest Storage Manager readme file for HP-UX to find out which firmware versions support concurrent download.
3. Ensure that the array is in an Optimal state. If it is not, resolve the issue before continuing to the next step.
4. In the Subsystem Management window, click **Advanced** → **Maintenance** → **Download** → **Controller Firmware**. The Download Firmware window displays.
5. Click **Browse** to select the firmware file that you previously downloaded to a directory on the host.
6. If you want to perform a staged firmware download, select the check box next to "Transfer files but don't activate them (activate later)." If you want to perform a traditional firmware download, do not select the check box, and the firmware will load immediately.
7. Click **OK**. The Confirm Download window displays.
8. Click **Yes** to start the download.
9. Verify that the firmware was successfully installed.
10. After you verify that the firmware was successfully installed, then you can restart I/O to the subsystem.

Steps for upgrading the NVSRAM

Complete the following steps to install a new version of NVSRAM on the controllers. NVSRAM will be activated immediately.

1. Download the correct NVSRAM version from the Web site that is listed in “Check current versions of controller firmware and NVSRAM” on page 89. Place the file in a designated directory on the host system.
2. Stop I/O.
3. Ensure that the array is in an Optimal state. If it is not, resolve the issue before continuing to the next step.
4. In the Subsystem Management window, click **Advanced** → **Maintenance** → **Download** → **Controller NVSRAM**. The Download NVSRAM window displays.
5. Click **Browse** to select the NVSRAM file that you previously downloaded to a directory on the host.
6. Click **OK**. The Confirm Download window displays.
7. Click **Yes** to start the download.
8. Verify that the NVSRAM was successfully installed.
9. Start I/O.

Creating storage partitions

To create storage partitions, you must complete the following procedures in this section:

1. “Steps for defining an HP-UX host group” on page 93
2. “Steps for defining the host and host port” on page 93
3. “Mapping LUNS to a storage partition” on page 94

Storage partitioning overview

When you begin to create your storage partitions using the procedures in this section, be aware of the following information:

- If your subsystem is running controller firmware 06.1x.xx.xx or later, the Storage Manager task assistant provides a Storage Partitioning wizard that you can use to define your host and host ports, and map LUNs to the storage partitions. If your subsystem is running controller firmware 05.xx.xx.xx, you cannot use the wizard. Both types of procedures are documented in this section.
- The procedures in this section assume that you have already created a physical connection between the host and the storage subsystem controllers, and that you have also connected and zoned the SAN switch (if any). If you have not completed these connections, please note that Storage Manager will *not* be able to list the WWPNs of the HBAs during these procedures. In this case you will need to type the WWPNs into the appropriate fields during the steps for defining a host and host ports.
- Create the HP-UX host group at the storage subsystem level. Do not create host groups at the default group level.

Exceptions: If you are running a DS4300 configuration without partitioning enabled, you can use the default host group.

For more information about storage partitioning, see “Storage Partitioning premium feature” on page 21.

Before you begin: Identify the worldwide port name for each of your HBAs. Look for the worldwide port name for the HBA and write down the number for future reference. Use the following command to find your HBAs listed in the dev directory as td0, td1, and so on, where X in the following example represents the td number.

```
#cd /dev/td
#tdutil /dev/tdX
```

Steps for defining an HP-UX host group

A *host group* is an entity in the Storage Partitioning topology that defines a logical collection of host computers that require shared access to one or more logical drives. You can grant individual hosts in a defined host group access to storage partitions, independently of the host group.

Complete the following steps to define a host group:

1. Click the **Mappings View** tab on the Subsystem Management window.
2. In the Topology section of the Mappings window, highlight the name of the storage subsystem, and click **Mappings** → **Define** → **Host Group**.

Note: Make sure that the storage subsystem is highlighted in the left panel of the Subsystem Management window. Do not highlight Undefined Mappings.

3. Type the name of the new host group (for example, HP-UX). Click **Add**, and then click **Close**.

Steps for defining the host and host port

Complete the steps that are appropriate for your storage subsystem controller firmware type:

- “Controller firmware 06.1x.xx.xx”
- “Controller firmware 05.xx.xx.xx” on page 94

Controller firmware 06.1x.xx.xx

If your subsystem has controller firmware 06.1x.xx.xx installed, complete the following steps to define the host and host ports by using the **Define a host and host ports** wizard:

1. In the Topology section of the Mappings view of the Subsystem Management window, right-click the new host group and select **Define Host**. The **Introduction (Define Host)** window opens.
2. Click **Next**. The **Specify Host Name/HBA Attribute (Define Host)** window opens.
3. Type the host name in the **Specify Host Name/HBA Attribute (Define Host)** window. In the left panel, select the correct WWPN of the HBA host port. Click **Add**.

Note: If you there is not yet a physical connection between the host and the DS4000 controllers, as described in the “Storage partitioning overview” on page 92, the WWPNs will not display. In this case, you must type the correct WWPN into the field.

4. You must now provide an alias name for the host port. Click **Edit**, then type an alias name (for example, Port1).
5. On configurations with two or more HBAs, repeat step 3 and step 4 for each host port that you need to define, then proceed to step 6.
6. Click **Next**. The **Specify Host Type** window opens.
7. Select the correct host type, HP-UX, from the drop-down menu and click **Next**. The **Review** window opens.

Note: Failure to change the host type from the default to HP-UX will cause undesired results.

8. Review the information for accuracy, and make any necessary changes. Then click **Next**.

Recommendation: Record the name of each host port along with the WWPN of its corresponding HBA, and save the information to a file for future reference.

9. After Storage Manager finishes defining the host and host ports, a dialog window opens. If you need to define another host, select **Define another host**. To finish, click **Exit**. The wizard closes.

Controller firmware 05.xx.xx.xx

If your subsystem has controller firmware 05.xx.xx.xx installed, complete the following steps to define a host and host ports.

Note: IBM recommends upgrading your controllers to the latest controller firmware that is available for your storage subsystem.

1. In the Topology section of the Mappings view of the Subsystem Management window, highlight the new host group and click **Mappings** → **Define** → **Host**.
2. Define the new host. Type the name of the HP-UX host to which the storage subsystem is attached.
 - a. Click **Add**, and then click **Close**.
 - b. Highlight the host that you just added, then right-click and select **Define Host Port**.
 - c. Type or select the desired host port for the first HBA, and then change the host type to **HP-UX**. Click **Add**.

Note: Failure to change the host type from the default to HP-UX will cause undesired results.

- d. If you are configuring additional HBAs to this partition, choose the host port for the next HBA and click **Add**, and then click **Close**.

Recommendation: Before closing the window, record the name of each host port along with the WWPN of its corresponding HBA, and save the information to a file for future reference.

Mapping LUNS to a storage partition

This section contains the following procedures:

- “Mapping LUNs to a new partition”
- “Adding LUNs to an existing partition” on page 95

Mapping LUNs to a new partition

When mapping LUNs for the first time to a newly-created partition, complete the procedure in this section that is appropriate to your storage subsystem controller firmware type.

- “Controller firmware 06.1x.xx.xx” on page 95
- “Controller firmware 05.xx.xx.xx” on page 95

Before you begin: Read “DS4000 Storage Manager performance planning” on page 18 for information about planning the number of LUNs to map to each partition.

Note: HP-UX operating systems do not currently support 256 LUNs per partition.

- HP-UX 11.10 supports up to 32 LUNs per partition.
- HP-UX 11.i supports up to 128 LUNs per partition.
- HP-UX 11v2 supports up to 128 LUNs per partition.

Controller firmware 06.1x.xx.xx: If your storage subsystem has controller firmware 06.1x.xx.xx attached, complete the following steps to map LUNs to a new partition by using the Storage Partitioning wizard:

1. In the Topology section of the Mappings view of the Subsystem Management window, right-click the host and select **Define storage partitioning**. The Storage Partitioning wizard opens.
2. Click **Next**. The **Select Host or Host Group** window opens.
3. Right-click to select a host or host group in the list. The **Select Logical Drive/LUN** window opens.

Note: Selecting “host group” allows all the hosts to share LUNs. In most cases, you should not select “host group.” Please contact your IBM support representative for a list of configurations that support shared LUNs.

4. Right-click the name of a logical drive that you want to add to the partition, and select the LUN number from the resulting menu.
5. Click **Add**.
6. Repeat for each logical drive that you want to add to the host partition.
7. When you finish selecting logical drives, click **Finish**. A progress window displays as Storage Manager adds the logical drives to the new partition.

Controller firmware 05.xx.xx.xx: Complete the following steps to map LUNs to a new partition:

1. In the Topology section of the Mappings view of the Subsystem Management window, right-click the host on which you want to map LUNs, and select **Define Storage Partitioning**. The Define Storage Partitioning window opens.
2. In the Define Storage Partitioning window, select **Host**, then click **Next**.
3. Select the logical drive by name, on the right side of the window.
4. Accept the default LUN ID, or change it, then click **Add**.
5. Repeat step 4 for each LUN that you want to map to the partition.

Adding LUNs to an existing partition

When adding LUNs to an existing partition, complete the following steps to map the new LUNs to the partition.

Before you begin: Read “DS4000 Storage Manager performance planning” on page 18 for information about planning the number of LUNs to map to each partition.

1. Select the Mappings view of the Subsystem Management window.
2. In the Topology section, right-click the host on which you want to map LUNs, and select **Define Additional Mappings**. The Define Additional Mapping window opens.
3. In the Define Additional Mapping window, select the following options, and then click **Add**:
 - Host group or host
 - Logical unit number (LUN)(0-255)
 - Logical drive

Repeat these steps for each LUN that you want to add to the partition.

Creating direct-attached and SAN-attached configurations

DS4000 Storage Manager supports IBM DS4000 Storage Subsystems in direct-attached HP-UX configurations or in a SAN environment through switches in HP-UX configurations.

Creating a direct-attached configuration

To create a direct-attached configuration, you must ensure that:

- One or two HP-UX servers can be connected to DS4000 storage subsystems.
- Two server DS4400 or DS4500 configurations require four host-side minihubs, each with exactly one Fibre Channel connection from each HBA to a minihub.

Note: DS4100, DS4300 and DS4800 storage subsystems do not have minihubs.

- There are two or four HBAs (HP A6795A or HP A5158A) per DS4000 storage subsystem. Each pair must be configured to one DS4000 partition.
- No external hubs are being used.

Complete the following steps to set up a direct-attached configuration:

1. Connect the HBAs to each controller or minihub port of the DS4000 storage subsystem.
2. Configure and verify the configuration.

Creating a SAN-attached configuration

To create a SAN-attached configuration, you must ensure that:

- Multiple Fibre Channel HBAs within the same server must not be able to discover the same DS4000 controller port.
- The IBM Fibre Channel HBAs are isolated from each other if they are connected to the same switch that is connected to the same DS4000 controller port.
- Each Fibre Channel HBA and controller port must be in its own fabric zone, if they are connecting through a single Fibre Channel switch, such as a 2109-F16.

Multiple DS4000 devices can be configured to the same set of Fibre Channel HBAs through a Fibre Channel switch.

Complete the following steps to set up a SAN-attached configuration:

Note: For more information about zoning and enabling zones, see Appendix F, “Connecting HBAs in a FC switch environment,” on page 239.

1. Connect the HBAs to the switch or switches.
2. Connect the DS4000 storage subsystems to the switch or switches.
3. Set the required zones on the Fibre Channel switch or switches, if applicable.
4. Configure and verify the configuration.

Enabling multipath I/O with PV-links

If the HP-UX system is attached with two host bus adapters to the DS4000 storage subsystem, you can establish redundant access to storage by using physical volume links (PV-links), a feature of the HP-UX operating system. PV-links achieve access redundancy by using devices with both primary and secondary paths to the same device.

Important:

- There are two methods for establishing redundant access to storage using PV-links:
 - If you have DS4000 controller firmware version 6.1.xx.xx or 5.xx.xx.xx installed, use method 1.
 - If you have DS4000 controller firmware version 4.xx.xx.xx installed, use method 2.
- For both methods, you must have SMutil installed on the host.

Using PV-links: Method 1

If you have DS4000 controller firmware version 6.1.xx.xx or 5.xx.xx.xx installed, use the following procedure to enable multipath I/O by using PV-links:

1. Run the **hot_add** command from HP-UX at the shell prompt. This command updates any new devices that are created or added. A dump is generated. When the **hot_add** command runs, each new logical drive that is created in the Subsystem Management window represents a disk device to the operating system.

```
#hot_add
```

2. Run the **SMdevices** command. The system provides a dump similar to the example in Figure 19 on page 98. Notice that every logical drive and logical drive access unit has been assigned a logical unit number (LUN). Each logical drive has two paths. Each DS4000 controller has one logical drive access. For example, a subsystem that contains two DS4000 controllers has two logical drive accesses.

```
#SMdevices
```

```

/dev/rdisk/c166t0d0 [Storage Subsystem DS4000, Logical Drive Accounting, LUN 0,
Logical Drive WWN <600a0b80000f56d00000001e3eaead2b>,
Preferred Path (Controller-B): In Use]
/dev/rdisk/c166t0d1 [Storage Subsystem DS4000, Logical Drive HR, LUN 1,
Logical Drive WWN <600a0b80000f5d6c000000273eaeae30>,
Alternate Path (Controller-B): Not In Use]
/dev/rdisk/c166t0d2 [Storage Subsystem DS4000, Logical Drive Finance,
LUN 2, Logical Drive WWN <600a0b80000f5d6c000000253eaeadf8>,
Alternate Path (Controller-B): Not In Use]
/dev/rdisk/c166t0d3 [Storage Subsystem DS4000, Logical Drive Purchasing,
LUN 3, Logical Drive WWN <600a0b80000f5d6c000000243eaeadbe>,
Alternate Path (Controller-B): Not In Use]
/dev/rdisk/c166t0d4 [Storage Subsystem DS4000, Logical Drive Development,
LUN 4, Logical Drive WWN <600a0b80000f56d00000001d3eaeacef>,
Preferred Path (Controller-B): In Use]
/dev/rdisk/c166t3d7 [Storage Subsystem DS4000, Logical Drive Access, LUN 31,
Logical Drive WWN <600a0b80000f56d00000001b00000000>]

/dev/rdisk/c172t0d0 [Storage Subsystem DS4000, Logical Drive Accounting, LUN 0,
Logical Drive WWN <600a0b80000f56d00000001e3eaead2b>,
Alternate Path (Controller-A): Not In Use]
/dev/rdisk/c172t0d1 [Storage Subsystem DS4000, logical Drive HR, LUN 1,
Logical Drive WWN <600a0b80000f5d6c000000273eaeae30>,
Preferred Path (Controller-A): In Use]
/dev/rdisk/c172t0d2 [Storage Subsystem DS4000, Logical Drive Finance, LUN 2,
Logical Drive WWN <600a0b80000f5d6c000000253eaeadf8>,
Preferred Path (Controller-A): In Use]
/dev/rdisk/c172t0d3 [Storage Subsystem DS4000, Logical Drive Purchasing, LUN 3,
Logical Drive WWN <600a0b80000f5d6c000000243eaeadbe>,
Preferred Path (Controller-A): In Use]
/dev/rdisk/c172t0d4 [Storage Subsystem DS4000, Logical Drive Development, LUN 4,
Logical Drive WWN <600a0b80000f56d00000001d3eaeacef>,
Alternate Path (Controller-A): Not In Use]
/dev/rdisk/c172t3d7 [Storage Subsystem DS4000, Logical Drive Access, LUN 31,
Logical Drive WWN <600a0b80000f5d6c0000002200000000>]

```

Figure 19. Sample **SMdevices** command output (method 1)

Note: If you do not see the logical drives and logical drive accesses after running the **hot_add** and **SMdevices** commands, restart the HP-UX host by running the **reboot** command.

```
#reboot
```

- Determine the preferred and alternate path for each logical drive by examining the output from the **SMdevices** command, as shown in the example in Figure 19. Notice that each device is listed twice; one instance is the preferred path and one instance is the alternate path.

Preferred path

In the sample output that is shown in Figure 19, the preferred path is **/dev/rdsk/c166t0d0**:

```

/dev/rdsk/c166t0d0 [Storage Subsystem DS4000, Logical Drive
Accounting, LUN 0, Logical Drive WWN <600a0b80000f56d00000001e3eaead2b>,
Preferred Path (Controller-B): In Use]

```

Alternate path

In the sample output that is shown in Figure 19, the alternate path is **/dev/rdsk/c172t0d0**:

```
/dev/rdisk/c172t0d0 [Storage Subsystem DS4000, Logical Drive Accounting, LUN 0, Logical Drive WWN <600a0b80000f56d00000001e3eaead2b>, Alternate Path (Controller-A): NotIn Use]
```

Using PV-links: Method 2

If you have DS4000 controller firmware version 4.xx.xx.xx installed, use the following procedures to enable multipath I/O by using PV-links:

- Determine the preferred and alternate paths
- Create the logical drives and logical drive groups

Determining preferred and alternate paths

Complete the following steps to determine the preferred and alternate paths.

1. Run the **hot_add** command from HP-UX at the shell prompt. This command updates any new devices that are created or added. A dump is generated. When the **hot_add** command runs, each new logical drive that is created in the Subsystem Management window represents a disk device to the operating system.

```
#hot_add
```

2. Run the **SMdevices** command. The system provides a dump similar to the example in Figure 20. Notice that every logical drive and logical drive access unit has been assigned a logical unit number (LUN). Each logical drive has two paths. Each DS4000 controller has one logical drive access. For example, a subsystem that contains two DS4000 controllers has two logical drive accesses.

```
#SMdevices
```

```
/dev/rdisk/c166t0d0 [Storage Subsystem DS4000, Logical Drive Accounting, LUN 0, Logical Drive WWN <600a0b80000f56d00000001e3eaead2b>]
/dev/rdisk/c166t0d1 [Storage Subsystem DS4000, Logical Drive HR, LUN 1, Logical Drive WWN <600a0b80000f5d6c000000273eaeae30>]
/dev/rdisk/c166t0d2 [Storage Subsystem DS4000, Logical Drive Finance, LUN 2, Logical Drive WWN <600a0b80000f5d6c000000253eaeadf8>]
/dev/rdisk/c166t0d3 [Storage Subsystem DS4000, Logical Drive Purchasing, LUN 3, Logical Drive WWN <600a0b80000f5d6c000000243eaeadbe>]
/dev/rdisk/c166t0d4 [Storage Subsystem DS4000, Logical Drive Development, LUN 4, Logical Drive WWN <600a0b80000f56d00000001d3eaeacef>]
/dev/rdisk/c166t3d7 [Storage Subsystem DS4000, Logical Drive Access, LUN 31, Logical Drive WWN <600a0b80000f56d00000001b00000000>]

/dev/rdisk/c172t0d0 [Storage Subsystem DS4000, Logical Drive Accounting, LUN 0, Logical Drive WWN <600a0b80000f56d00000001e3eaead2b>]
/dev/rdisk/c172t0d1 [Storage Subsystem DS4000, Logical Drive HR, LUN 1, Logical Drive WWN <600a0b80000f5d6c000000273eaeae30>]
/dev/rdisk/c172t0d2 [Storage Subsystem DS4000, Logical Drive Finance, LUN 2, Logical Drive WWN <600a0b80000f5d6c000000253eaeadf8>]
/dev/rdisk/c172t0d3 [Storage Subsystem DS4000, Logical Drive Purchasing, LUN 3, Logical Drive WWN <600a0b80000f5d6c000000243eaeadbe>]
/dev/rdisk/c172t0d4 [Storage Subsystem DS4000, Logical Drive Development, LUN 4, Logical Drive WWN <600a0b80000f56d00000001d3eaeacef>]
/dev/rdisk/c172t3d7 [Storage Subsystem DS4000, Logical Drive Access, LUN 31, Logical Drive WWN <600a0b80000f5d6c0000002200000000>]
```

Figure 20. Sample SMdevices command output (method 2)

Note: If you do not see the logical drives and logical drive accesses after running the **hot_add** and **SMdevices** commands, restart the HP-UX host by running the **reboot** command.

```
#reboot
```

- Determine the preferred and alternate path for each logical drive by examining the output from the **SMdevices** command, as shown in the example in Figure 20 on page 99.

Notice that each device is listed twice; one instance is the preferred path and one instance is the alternate path. Also, notice that each device has a worldwide name (WWN). Part of the WWN of each logical drive is unique for each controller in the DS4000 storage subsystem. If you examine the WWNs for the logical drive access in Figure 20 on page 99, you notice that they differ in only five digits, f56d0 and f5d6c.

The devices in Figure 20 on page 99 are viewed through the controllers c166 and c172. To determine the preferred path of a specific logical drive seen by the operating system perform the following steps:

- Find the WWN for each logical drive access. In this case, Logical Drive Access 1 is associated with **c166** and has the WWN of **f56d0**.

```
/dev/rdisk/c166t3d7 [Storage Subsystem DS4000, Logical Drive Access, LUN 31, Logical Drive WWN <600a0b80000f56d0000001b00000000>]
```

Logical Drive Access 2 is associated with **c172** and has the WWN of **f5d6c**:

```
/dev/rdisk/c172t3d7 [Storage Subsystem DS4000, Logical Drive Access, LUN 31, Logical Drive WWN <600a0b80000f5d6c0000002200000000>]
```

- Identify the preferred device path name for the attached storage device by matching the logical drive WWN to a logical drive access WWN. In this case, the WWN for **LUN 0** is associated with controller **c166** and **c172**. Therefore, the preferred path for **LUN 0** is **/dev/rdisk/c166t0d0**, which is controller **c166**:

```
/dev/rdisk/c166t0d0 [Storage Subsystem DS4000, Logical Drive Accounting, LUN 0, Logical Drive g<600a0b80000f56d0000001e3eaead2b>]
```

The alternate path is **/dev/rdisk/c172t0d0**, which is controller **c172**:

```
/dev/rdisk/c172t0d0 [Storage Subsystem DS4000, Logical Drive Accounting, LUN 0, Logical Drive WWN <600a0b80000f56d0000001e3eaead2b>]
```

- To keep a record for future reference, enter this path information for LUN 0 into a matrix (similar to the one in Table 20).

Table 20. Sample record of logical drive preferred and alternate paths

LUN	Logical drive name	Preferred path	Alternate path
0	Accounting	/dev/rdisk/c166t0d0	/dev/rdisk/c172t0d0
1	HR	/dev/rdisk/c172t0d1	/dev/rdisk/c166t0d1
2	Finance	dev/rdisk/c172t0d2	/dev/rdisk/c166t0d2
3	Purchasing	/dev/rdisk/c172t0d3	/dev/rdisk/c166t0d3
4	Development	/dev/rdisk/c166t0d4	/dev/rdisk/c172t0d4

- d. Repeat step 3a on page 100 through step 3c on page 100 for each logical drive that is seen by the operating system.

Continue to the next procedure.

Creating volumes and volume groups

After you have determined the preferred and alternate paths, and have recorded them in a matrix for future reference, perform the following steps to create volumes and volume groups.

Important: Do not use SAM for DS4000 storage configuration. If you do, you might get unexpected results.

Note: The steps in this procedure refer to LUN 0 in Table 20 on page 100.

1. Create a physical volume and define the primary paths for the attached storage devices. The primary path will be the preferred path. Type the following command at the shell prompt:

```
#pvcreate /dev/rdisk/c166t0d0
```

The system confirms the creation of the new physical volume.

2. Create volume groups.

Note: For more information on how to create volume groups, refer to HP-UX documentation or to man pages.

- a. Make a directory for volume group by typing the following commands. This directory must reside in the /dev directory.

```
#cd /dev  
#mkdir /vg1
```

- b. Create the group special file in the /dev directory for the volume group by typing the following command:

```
#mknod /dev/vg1/group c 64 0x010000
```

- c. Create a volume group and define physical volume names (primary link) for the attached storage device by typing the following command:

```
#vgcreate /dev/vg1/ /dev/dsk/c166t0d0
```

- d. Define the secondary path name (alternate path) for the attached-storage device by typing the following command:

```
#vgextend vg1 /dev/dsk/c172t0d0
```

Note: You can also use the **vgextend** command to add additional storage devices to an existing volume group. Add the primary path first, then add the alternate path, as shown in the following example:

- 1) Add the primary path for LUN1.

```
#vgextend vg1 /dev/dsk/c172t0d1
```

2) Add the secondary path for LUN1.

```
#vgextend vg1 /dev/dsk/c166t0d1
```

3. Create logical volumes. For more information, refer to HP-UX documentation.
4. Create file systems for the logical volumes.
5. Repeat step 1 on page 101 through step 4 to create additional volume groups. For more information, refer to HP-UX documentation.
6. Verify the primary (preferred) and secondary (alternate) paths for each device by typing the following command:

```
#vgdisplay -v vgname
```

where *vgname* is the volume group name.

Redistributing logical drives in case of failure

Auto Volume Transfer (AVT) is enabled, by default, on HP-UX hosts. If a failure occurs that initiates a controller failover, AVT redirects I/O to the available controller. AVT does not require manual redistribution.

Important: If a failure occurs in a heterogeneous host environment, the HP-UX host with AVT enabled will automatically redistribute its LUNs when the path becomes available. However, you will need to manually redistribute logical drives on any host that does not have AVT enabled. Failure to do so will leave the subsystem in a *Needs Attention* state, because hosts that do not support AVT or have AVT disabled will not automatically redirect I/O to the preferred controller. In this case, Storage Manager Recovery Guru will indicate which host platform is associated with the LUN that is in a failover state.

Chapter 4. Installing and configuring storage management software on Solaris host systems

This chapter provides the following information for Solaris operating systems:

- “Hardware, firmware, and host system requirements”
- “Installing DS4000 Storage Manager” on page 106
- “Configuring storage subsystems” on page 112
- “Creating storage partitions” on page 116
- “Creating direct-attached and SAN-attached configurations” on page 120
- “Configuring the host bus adapter cards” on page 121
- “Installing a failover driver on Solaris” on page 131
- “Verifying external storage” on page 137
- “Redistributing logical drives in case of failure” on page 137

Hardware, firmware, and host system requirements

This section lists the following requirements:

- Hardware and firmware requirements for the DS4000 configuration
- Hardware and software requirements for the Solaris host system

Be sure to read the DS4000 Storage Manager readme file for Solaris for the most up-to-date information. See the next section, “Finding DS4000 Storage Manager readme files online.”

Finding DS4000 Storage Manager readme files online

Updated readme files contain important configuration information that supersedes this document. To access the most recent DS4000 Storage Manager readme file for Solaris, complete the following steps.

1. Go to the following Web site:

www-1.ibm.com/servers/storage/support/disk/

2. Click the link for your storage subsystem (for example, **DS4800**).
3. When the subsystem support page opens, click the **Download** tab, then click the **Storage Manager, firmware, HBA and tools (including readmes)** link.
4. When the download page opens, click the **Storage Mgr** tab. A table displays.
5. In the table, find the entry for **IBM DS4000 Storage Manager for Solaris**, then click on the corresponding **v9.1x** link under the **Current Versions and Readmes** column.

DS4000 hardware and firmware requirements

Table 21 lists the DS4000 Fibre Channel storage subsystems that you can use with DS4000 Storage Manager.

Table 21. DS4000 storage subsystems that you can use with Solaris systems

Product name	Model	Latest controller firmware version
IBM System Storage DS4700 Storage Subsystem	1814-70 A/H, 1814-72 A/H	06.16.xx.xx

Table 21. DS4000 storage subsystems that you can use with Solaris systems (continued)

Product name	Model	Latest controller firmware version
IBM System Storage DS4800 Storage Subsystem	1815-80A/H	06.16.xx.xx
	1815-82A/H, 1815-84A/H, 1815-88A/H	6.15.xx.xx
IBM TotalStorage DS4100 Storage Subsystem	1724-100	06.12.xx.xx
IBM TotalStorage DS4500 Storage Subsystem	1742-90U	06.12.xx.xx
IBM TotalStorage DS4400 Storage Subsystem	1742-1RU	06.12.xx.xx
IBM TotalStorage DS4300 Standard and Turbo Storage Subsystem	1722-60U, 1722-60X	06.12.xx.xx

NVSRAM: For the latest NVSRAM versions, refer to the most recent Storage Manager readme files for Solaris. See “Finding DS4000 Storage Manager readme files online” on page 103 for instructions that describe how to find the readme files on the Web.

Table 22 lists the DS4000 EXP storage expansion enclosures and other hardware that you can use with DS4000 Storage Manager. Check the Storage Manager readme file for Solaris for the latest supported firmware versions for all the devices listed in the table.

Note: See “Finding DS4000 Storage Manager readme files online” on page 103 for steps for finding the readme files on the Web.

Table 22. Hardware you can use with Solaris systems

Hardware	Product Name	Model
Storage Expansion Enclosures	IBM System Storage DS4000 EXP810 Storage Expansion Enclosure	1812-80, 1812-81A/81H
	IBM TotalStorage DS4000 EXP100 SATA Storage Expansion Enclosure	1710-10U or 10X
	IBM TotalStorage DS4000 EXP710 Fibre Channel Storage Expansion Enclosure	1740-710
	IBM TotalStorage DS4000 EXP700 Fibre Channel Storage Expansion Enclosure	1740-1RU or 1RX
	IBM TotalStorage DS4000 EXP500 Fibre Channel Storage Expansion Enclosure	3560-1RU or 1RX

Table 22. Hardware you can use with Solaris systems (continued)

Hardware	Product Name	Model
Host bus adapters	JNI FC Adapter	FCE-6410-N 33 Mhz
	JNI FC Adapter	FCE2-6412 66 Mhz 64 bit
	JNI FC Adapter	FCE-6460-PCI 64 bit
	JNI FC Adapter	FCE-1473 S-bus 64 bit
	JNI FC Adapter	FCC2-6562
	JNI FC Adapter	FCX-6562
	JNI FC Adapter	FCC\X2-6562
	QLogic Adapter	234x
	Emulex Adapter	LP9001
	Emulex Adapter	LP9802
	Emulex Adapter	LP10000
Switches	IBM TotalStorage SAN switch	2109-S08, 2109-S16
	IBM TotalStorage SAN switch	2109-F16
	IBM TotalStorage SAN switch	2109-F8
	IBM TotalStorage SAN switch	2109-M12
	IBM TotalStorage SAN switch	2109-F32
	McData switch	2032-064, 2032-140
	McData switch	2031-016
	McData switch	2031-216, 2031-224
	CNT switch	2042-001
	Cisco switch	2062-D01, 2062-D07, 2062-T07

See also:

In addition to the readme file, for up-to-date information please refer to the following Web pages:

Switches

www-03.ibm.com/servers/storage/san/b_type/library.html
www.ibm.com/servers/storage/support/san/index.html

Interoperability

www-1.ibm.com/servers/storage/disk/ds4000/interop-matrix.html

For important information about using the DS4000 EXP100 SATA storage expansion enclosure, see the *IBM TotalStorage DS4000 EXP100 Storage Expansion Enclosure Installation and User's Guide*.

Note: If you have any questions about the latest DS4000 interoperability information, see the DS4000 interoperability matrix at the following Web site:

Solaris system requirements

This section lists the minimum hardware and software requirements for a Solaris host in a DS4300, DS4400, DS4500, DS4700, or DS4800 storage subsystem that is managed by DS4000 Storage Manager 9.1x.

Hardware requirements

The Solaris system must be a Sparc S20 processor with:

- 1 GB system memory
- CD-ROM drive
- Mouse or similar pointing device
- Ethernet network interface card
- 1 MB available on /opt and root (or root-equivalent) privileges for installing RDAC

Software requirements

Use the following software:

Operating system

Ensure that the Solaris host is running one of the following operating systems with the appropriate patches, including Sun's latest available recommended and security patches.

Solaris 8

Maintenance update 7, including the following patch:

- 117350-27 (or higher)

Solaris 9

Maintenance update 4, including the following patch:

- 118558-22 (or higher)

Solaris 10

Including the following patch:

- 118822-23 (or higher)

Note: The patches listed in this document can be superseded by more recent versions. Therefore, see your Solaris operating system documentation or contact your operating system supplier to ensure that you have the correct patches. In addition, review the device driver readme files for other Solaris patches that you might need.

Installing DS4000 Storage Manager

The DS4000 Storage Manager software includes the following software packages:

SMruntime (required)

SMruntime is a Java compiler for the DS4000 Storage Manager software packages. SMruntime must be installed before the other packages are installed.

SMclient (optional)

SMclient is Storage Manager's graphical user interface (GUI), which you use to manage your storage subsystems. If you are not using your Solaris host as a storage management station (for example, if you are using a Windows management station with SMclient installed), then you do not need to install SMclient on your Solaris host.

SMagent (optional)

SMagent contains host-agent software, which you can use to manage your subsystems if you are using an in-band management configuration (managing the storage subsystems through the Fibre Channel I/O path to the host). If you are using an out-of-band management configuration, you do not need to install SMagent.

SMutil (required)

SMutil is a utility that you can use to register and map new logical drives to the operating system. SMutil is required on Solaris host systems.

You can install all of the DS4000 Storage Manager software packages automatically by using the Storage Manager installation wizard, or you can install each package manually. This section contains the following procedures:

- “Installing Storage Manager using the installation wizard”
- “Installing Storage Manager packages manually” on page 108 (original method)

Installing Storage Manager using the installation wizard

The DS4000 Storage Manager installation wizard can install all of the Storage Manager software packages automatically. If you prefer, you can install just the following **required** packages onto your Solaris host:

- SMruntime
- SMutil

To choose the packages that you want to install, select Custom Installation during the installation procedure, as described in “Steps for installing Storage Manager using the installation wizard.”

Installation wizard requirements

To use the installation wizard, you must meet the following requirements:

- You are installing DS4000 Storage Manager 9.12 or later
- Your Solaris host has a graphics adapter card installed.

If you are installing Storage Manager 9.10 or an earlier version on Solaris, or if your system does not have a graphics card installed, skip this section and install the stand-alone host software packages using the procedures described in “Installing Storage Manager packages manually” on page 108. All the packages are included with the installation CD.

Note: Do not install the software packages in the same server by using both the installation wizard and the manual installation method.

Steps for installing Storage Manager using the installation wizard

Complete the following steps to install the DS4000 Storage Manager software using the installation wizard. Adjust the steps as necessary for your specific installation.

1. Download the following file from the DS4000 Storage Manager CD, or from the DS4000 support Web site, to a directory on your system:
SMIA-SOL-09.16.xx.xx.bin
2. Open the file on your system. The Storage Manager Installation wizard’s Introduction window opens.
3. Follow the instructions in each window of the wizard. When you select the installation type, you can choose one of the following options:
 - Typical (Full) Installation — Installs all Storage Manager software packages
 - Management Station — Installs SMruntime and SMclient

- Host — Installs SMruntime, SMagent and SMutil
- Custom — Allows you to select which packages you want to install

Important: If you plan to install VERITAS DMP as a failover driver instead of RDAC, you must select **Custom Installation** as the installation type. Then, when you select the components you want to install, make sure that RDAC is *not* selected.

4. Restart the system.

Result: The DS4000 Storage Manager software is installed on your system.

Installing Storage Manager packages manually

If you are installing Storage Manager 9.10, use the following procedures in the order listed to install the DS4000 Storage Manager software on a Solaris storage management station.

1. “Installing the client software”
2. “Installing the host software” on page 110

Note: If you are installing Storage Manager 9.12 or higher, do not install the software manually. Instead, use the installation procedure that is described in “Installing Storage Manager using the installation wizard” on page 107.

Installing the client software

Install the client software in the following order:

1. DS4000 SMruntime software (required)
2. DS4000 SMclient software (optional)

Note: The SMclient is dependent on SMruntime, which is a Java compiler for the SMclient and must be installed first.

Prerequisites: Before installing the client software, ensure that the following conditions are met:

- This is the SUN SPARCstation workstation that you have identified as the storage management station.
- This machine is running Solaris 8 or 9, and meets the minimum hardware and software requirements described in “Solaris system requirements” on page 106.
- Neither DS4000 SMruntime software nor DS4000 SMclient software is installed on the host, and you are ready to install them on this machine.
- The DS4000 Storage Manager installation files are available in a directory on the system.

Steps for installing SMruntime software (required): Modify these commands as needed for your installation. No restart is required during the client installation process.

Before you begin: Visit the Web site that is listed in “Hardware, firmware, and host system requirements” on page 103 to ensure you have the most recent version of the software.

1. Insert the Solaris installation CD in the CD-ROM drive.
2. Start the installation process by typing the following command:

```
pkgadd -d path/filename.pkg
```

where *path/filename* is the directory path and name of the package that you

want to install. Information about packages that can be installed in the specified directory is displayed on the command line. The following is an example of what you might see displayed.

```
The following packages are available:
1 SMruntime
IBM DS4000 Storage Manager 9 Runtime (sparc)
version numberSelect package(s) you wish to process (or 'all'
to process all Packages). (default:all)  [?,?,q]:
```

3. Press **Enter** to select the default (all). The installation process begins. The following prompt is displayed:

```
This package contains scripts which will be executed with super-user
Permission during the process of installing this package.
Do you want to continue with the installation of <SMruntime>
[y, n, ?]
```

4. Type **y** and press **Enter**. The installation process continues. When the SMruntime software has been successfully installed, the following message is displayed:

```
Installation of <SMruntime> was successful.
```

5. Type the following command to verify that the installation is successful:

```
# pkginfo -l SMruntime
```

The installation is successful if the following message displays:

```
INSTDATE: date/time
STATUS: completely installed
```

where *date/time* is today's installation date and time.

Steps for installing SMclient software (optional): If you are using your Solaris host as a storage management station, then you must install SMclient on the host. If you are using a different computer as your storage management station, install SMclient on that computer.

Modify these commands as needed for your installation. No restart is required during the client installation process.

1. Insert the Solaris installation CD in the CD-ROM drive.
2. Start the installation process by typing the following command:

```
# pkgadd -d path/filename.pkg
```

where *path/filename* is the directory path and name of the package that you want to install.

Information about packages that can be installed in the specified directory is displayed on the command line. The following is an example of what you might see displayed.

```
The following packages are available:

1 SMclient                IBM DS4000 Storage Manager 9 Client
                           (sparc) version number

Select package(s) you wish to process (or 'all' to process all
packages). (default:all) [?,??,q]:
```

3. Press **Enter** to select the default (all).

The installation process begins. The following prompt is displayed:

```
This package contains scripts which will be executed with super-user
permission during the process of installing this package.

Do you want to continue with the installation of <SMclient>

[y, n, ?]
```

4. Type **y** and press **Enter**.

The installation process continues. When the SMclient software has been successfully installed, the following message is displayed:

```
Installation of <SMclient> was successful.
```

5. Type the following command to verify that the installation is successful:

```
# pkginfo -l SMclient
```

The installation is successful if the following message displays:

```
INSTDATE: date/time
STATUS: completely installed
```

where *date/time* is today's installation date and time.

Result: The client software installation on this Solaris storage management station is complete. Remove the installation CD from the CD-ROM drive.

Note: To ensure redundancy in a cluster environment, you must install the client software on at least one additional storage management station or cluster server. To install the client software on additional storage management stations, repeat the installation procedure. Use the corresponding installation profile for each storage management station as a guide.

Installing the host software

If you are installing the optional SMagent, install the host software in the following order. If you are not installing SMagent, then SMutil is the only DS4000 Storage Manager host software that you need to install.

- DS4000 SMagent software (optional - for in-band management only)
- DS4000 SMutil software (required)

Prerequisites: Before installing the host software, ensure that the following conditions are met:

- This is the Sun SPARCstation workstation that you have identified as the storage management station.
- This machine is running Solaris 8 or 9, and meets the minimum hardware and software requirements described in "Solaris system requirements" on page 106.

- The SMagent, SMutil, and RDAC software packages are not installed, and you are ready to install them on this machine.

Note: SMagent is not supported with DS4000 controller firmware version 5.42.xx.xx.

Steps for installing SMagent software (optional): SMagent is required for in-band management only. It is not required for out-of-band management.

Complete the following steps to install SMagent:

1. Type the following command to start installing the SMagent package:

```
pkgadd -d path/filename.pkg
```

where *path/filename* is the directory path and name of the package that you want to install.

The installation process begins.

Information about packages that can be installed in the specified directory is displayed on the command line. The following is an example of what you might see displayed.

```
The following packages are available:

1 SMagent                IBM DS4000 Storage Manager 9 Agent
                        (sparc) version number

Select package(s) you wish to process (or 'all' to process all
packages). (default:all) [?,??,q]:
```

2. Press **Enter** to select the default (all).

The installation process begins. The following prompt is displayed:

```
This package contains scripts which will be executed with super-user
Permission during the process of installing this package.
Do you want to continue with the installation of <SMagent>
[y n, ?]
```

3. Type **y** and press **Enter**.

The installation process continues. When the SMagent software has been successfully installed, the following message is displayed:

```
Installation of <SMagent> was successful.
```

4. Type the following command to verify that the installation is successful:

```
# pkginfo -l SMagent
```

The installation is successful if the following message displays:

```
INSTDATE: date/time
STATUS: completely installed
```

where *date/time* is today's installation date and time.

5. Remove the installation CD from the CD-ROM drive.

Steps for installing SMutil software (required): Complete the following steps to install SMutil:

1. Type the following command to start installing the SMutil package:

```
pkgadd -d path/filename.pkg
```

where *path/filename* is the directory path and name of the package that you want to install.

The installation process begins.

When the SMutil has been successfully installed, the following message is displayed:

```
Installation of <SMutil> was successful.
```

2. Type the following command to verify that the installation is successful:

```
# pkginfo -l SMutil
```

The installation is successful if the following message displays:

```
INSTDATE: date/time  
STATUS: completely installed
```

where *date/time* is today's installation date and time.

Result: You have finished installing the host software on this Solaris host.

Configuring storage subsystems

To configure DS4000 Storage Manager for a Solaris system, complete the following procedures in the order that they are described in this section:

- Add storage subsystems to DS4000 SMclient
- Update NVSRAM and DS4000 firmware (if necessary)

Before you begin: Read the following information:

- All DS4000 storage subsystems have an access logical drive set to LUN 31.

Note: Do not delete the access LUN or the access logical drive.

- If you have purchased a Storage Partitioning premium feature, ensure that the feature is enabled. See “Enabling your premium features” on page 23 for more information.
- Versions of controller firmware and NVSRAM that are provided with this product might be later releases than those described in this document. To ensure that you have the latest versions of the firmware and the NVSRAM, read the Storage Manager readme file for Solaris that is provided with the product. See “Finding DS4000 Storage Manager readme files online” on page 103.

Note: If you do not have the latest versions of controller firmware and NVSRAM, download them and complete the procedure described in “Upgrading controller firmware and NVSRAM” on page 113. If the version numbers are current, you can skip that procedure.

Adding storage subsystems to SMclient

Complete the following steps to specify the IP addresses of the controllers:

1. In the Enterprise Management window, click **Edit** → **Add Storage Subsystem**.

2. In the Add Storage Subsystem window, type the IP addresses of each controller in the storage subsystem, and click **Add**. The name of the storage subsystem displays in the Enterprise Management window.

Note: Failure to add both controllers results in a partially-managed system.

Upgrading controller firmware and NVSRAM

The procedures in this section describe how to download and install DS4000 controller firmware and NVSRAM.

Overview

Read the information in the following sections before you begin the download procedures:

- “Using concurrent download”
- “Using traditional or staged download”

Using concurrent download: Depending on your system’s current firmware version, you might be able to use *concurrent download*. Concurrent download is a method of downloading firmware to the controllers that does not require you to stop I/O to the controllers during the process.

Note: Some controller firmware versions might not support concurrent download. See the latest Storage Manager readme file for Solaris to find out which firmware versions support concurrent download.

Using traditional or staged download: There are two methods for downloading the firmware to the controllers:

- “Traditional download”
- “Staged download”

Traditional download: The traditional download process takes significantly longer and must be done in one phase, rather than in two phases as with the staged controller firmware download. Therefore the preferred method of controller firmware download is the staged controller firmware download.

Staged download: With staged firmware download, the download process occurs in two distinct phases: firmware transfer and firmware activation. You can perform the time-consuming task of loading the firmware online so that it is functionally transparent to the application. You can then defer the activation of the loaded firmware to a convenient time.

Some reasons for activating firmware files at a later time include the following:

- **Time of day** - Activating can take a long time, so you might want to wait until I/O loads are lighter because the controllers will go offline briefly to activate the new firmware.
- **Type of package** - You might want to test the new firmware package on one storage subsystem before activating it on other storage subsystems.
- **Multiple controllers** - You can download controller firmware from the storage management software to all storage subsystem controllers for later activation.

Notes:

1. You cannot use staged download to upgrade DS4000 controller firmware version 5.xx.xx.xx to version 6.1x.xx.xx. You can only use staged download if

the DS4000 controller firmware version is already 6.1x.xx.xx, and you are downloading another version of 6.1x.xx.xx firmware.

2. Staged controller firmware download is not supported on DS4400 storage subsystems.

Important: Do not perform other storage management tasks, such as creating or deleting logical drives, reconstructing arrays, and so on, while downloading the DS4000 storage subsystem controller firmware. It is recommended that you close all storage management sessions (except for the session that you use to upgrade the firmware) to the DS4000 storage subsystem that you plan to update. Also, the subsystem must be in Optimal state prior to loading firmware or NVSRAM.

Preparing for firmware or NVSRAM download

To prepare for download, review and complete all of the steps in this section before you start the download procedures.

Check current versions of controller firmware and NVSRAM: Versions of controller firmware and NVSRAM that are provided with this product might be later releases than those described in this document.

To check the controller firmware and NVSRAM versions that are currently installed on your system, complete the following steps:

1. In the Subsystem Management window, click **Storage Subsystem** → **View Profile**. The Storage Subsystem Profile window displays.
2. In the Storage Subsystem Profile window, click the Controllers tab to view the current versions of controller firmware and NVSRAM.
3. Click **Close** to close the Storage Subsystem Profile window.
4. To find whether the versions of controller firmware and NVSRAM that are currently on your storage subsystem are the latest versions, read the Storage Manager readme file for Solaris. See “Finding DS4000 Storage Manager readme files online” on page 103.
5. If you find that you do not have the latest versions of the firmware and NVSRAM, download the correct versions from this Web site to a directory on your system, then follow the preparation and upgrade procedures that are described in this section.

Save the storage subsystem configuration: Saving the storage subsystem configuration to a script file is necessary in order to restore the configuration in the event of a catastrophic failure.

Attention: Do not use this option if the storage subsystem is undergoing an operation that changes any configuration settings. (If any logical drive listed in the Logical View of the Subsystem Management window has a clock icon, then a configuration change is occurring, and you must wait to save the configuration.)

You can also save the storage subsystem profile, by selecting **Storage Subsystem** → **View Profile** in the Subsystem Management window, and clicking **Save As**. Then, in the Save Profile window, select the sections of the profile that you want to save, specify a name and location for the text file, and click **Save**.

Save the storage subsystem configuration by completing the following steps:

1. In the Subsystem Management window, click **Storage Subsystem** —> **Configuration** —> **Save**. The Save Configuration window displays.
2. In the Save Configuration window, select the elements of the configuration that you want to save, and click **Yes**. A save dialog displays.
3. In the save dialog, specify a name for the script file and select its location.

Notes:

- The .cfg extension is used by default for the script file if you do not specify a file extension.
 - Do not store your DS4000 Storage Subsystem configuration script file in the same location as the logical drives that are defined on your DS4000 Storage Subsystem. If you do, and the logical drives fail during the subsequent migration, you will lose data.
4. Click **Save**. The Configuration Saved window displays.
 5. Review the information in the Configuration Saved window, then click **OK** to return to the Subsystem Management window.

Determine whether you need to stop I/O: You can use concurrent download *only* if you are upgrading from one version of controller firmware to a later release of the same version.

Example: For example, if you are upgrading from **06.10.xx.xx** to **6.12.xx.xx**, you can use concurrent download. However, if you are upgrading from **5.xx.xx.xx** to **06.1x.xx.xx**, you *cannot* use concurrent download.

In addition, before you upgrade controller firmware, ensure that concurrent download is supported with your system’s current firmware versions, using the information that is listed in Table 23.

Note: Some controller firmware versions might not support concurrent download. See the latest Storage Manager readme file for Solaris to find out which firmware versions support concurrent download.

Table 23. Firmware versions that support concurrent download (Solaris)

DS4000 storage subsystem:	Controller firmware version:
DS4300 base and Turbo:	6.10.xx.xx, 6.12.xx.xx
DS4300 single-controller (SCU):	05.34.07.xx
DS4400/DS4500:	6.10.xx.xx, 6.12.xx.xx
DS4700	See the Storage Manager readme file for Solaris
DS4800	See the Storage Manager readme file for Solaris
DS4100	06.10.xx.xx, 06.12.xx.xx
All other DS4000 storage subsystems:	05.30.xx.xx, 6.10.xx.xx, 6.12.xx.xx

Steps for upgrading the controller firmware

Complete the following steps to install a new firmware version on the controllers:

1. Download the correct version of the firmware from the Web site that is listed in “Check current versions of controller firmware and NVSRAM” on page 114. Place the file in a designated directory on the host system.
2. Check your system’s current firmware versions to determine whether you need to stop I/O before upgrading the controller firmware, using the information that is listed in Table 23 and in the latest Storage Manager readme file for Solaris.

Attention: If you do not have the latest firmware levels for concurrent download, you *must* stop I/O to the controllers before you upgrade the controller firmware.

3. Ensure that the array is in an Optimal state. If it is not, resolve the issue before continuing to the next step.
4. In the Subsystem Management window, click **Advanced** —> **Maintenance** —> **Download** —> **Controller Firmware**. The Download Firmware window displays.
5. Click **Browse** to select the firmware file that you previously downloaded to a directory on the host.
6. If you want to perform a staged firmware download, select the check box next to "Transfer files but don't activate them (activate later)." If you want to perform a traditional firmware download, do not select the check box, and the firmware will load immediately.
7. Click **OK**. The Confirm Download window displays.
8. Click **Yes** to start the download.
9. Verify that the firmware was successfully installed.
10. After you verify that the firmware was successfully installed, then you can restart I/O to the subsystem.

Steps for upgrading the NVSRAM

Complete the following steps to install a new version of NVSRAM on the controllers. NVSRAM will be activated immediately.

1. Download the correct NVSRAM version from the Web site that is listed in "Check current versions of controller firmware and NVSRAM" on page 114. Place the file in a designated directory on the host system.
2. Stop I/O.
3. Ensure that the array is in an Optimal state. If it is not, resolve the issue before continuing to the next step.
4. In the Subsystem Management window, click **Advanced** —> **Maintenance** —> **Download** —> **Controller NVSRAM**. The Download NVSRAM window displays.
5. Click **Browse** to select the NVSRAM file that you previously downloaded to a directory on the host.
6. Click **OK**. The Confirm Download window displays.
7. Click **Yes** to start the download.
8. Verify that the NVSRAM was successfully installed.
9. Start I/O.

Creating storage partitions

To create storage partitions, you must complete the following procedures in this section:

1. "Steps for defining a Solaris host group" on page 117
2. "Steps for defining the host and host port" on page 117
3. "Mapping LUNS to a storage partition" on page 119

Storage partitioning overview

When you begin to create your storage partitions using the procedures in this section, be aware of the following information:

- If your subsystem is running controller firmware 06.1x.xx.xx or later, the Storage Manager task assistant provides a Storage Partitioning wizard that you can use to define your host and host ports, and map LUNs to the storage partitions. If your subsystem is running controller firmware 05.xx.xx.xx, you cannot use the wizard. Both types of procedures are documented in this section.
- The procedures in this section assume that you have already created a physical connection between the host and the storage subsystem controllers, and that you have also connected and zoned the SAN switch (if any). If you have not completed these connections, please note that Storage Manager will *not* be able to list the WWPNs of the HBAs during these procedures. In this case you will need to type the WWPNs into the appropriate fields during the steps for defining a host and host ports.
- Create the Solaris host group at the storage subsystem level. Do not create host groups at the default group level.
Exceptions: If you are running a DS4300 configuration without partitioning enabled, you can use the default host group.

For more information about storage partitioning, see “Storage Partitioning premium feature” on page 21.

Steps for defining a Solaris host group

A *host group* is an entity in the Storage Partitioning topology that defines a logical collection of host computers that require shared access to one or more logical drives. You can grant individual hosts in a defined host group access to storage partitions, independently of the host group.

Complete the following steps to define a host group:

1. Click the **Mappings View** tab on the Subsystem Management window.
2. In the Topology section of the Mappings window, highlight the name of the storage subsystem, and click **Mappings** → **Define** → **Host Group**.

Note: Make sure that the storage subsystem is highlighted in the left panel of the Subsystem Management window. Do not highlight Undefined Mappings.

3. Type the name of the new host group (for example, Solaris). Click **Add**, and then click **Close**.

Steps for defining the host and host port

Complete the steps that are appropriate for your storage subsystem controller firmware type. :

- “Controller firmware 06.1x.xx.xx”
- “Controller firmware 05.xx.xx.xx” on page 118

Controller firmware 06.1x.xx.xx

If your subsystem has controller firmware 06.1x.xx.xx installed, complete the following steps to define the host and host ports by using the **Define a host and host ports** wizard:

1. In the Topology section of the Mappings view of the Subsystem Management window, right-click the new host group and select **Define Host**. The **Introduction (Define Host)** window opens.
2. Click **Next**. The **Specify Host Name/HBA Attribute (Define Host)** window opens.

3. Type the host name in the **Specify Host Name/HBA Attribute (Define Host)** window. In the left panel, select the correct WWPN of the HBA host port. Click **Add**.

Note: If you there is not yet a physical connection between the host and the DS4000 controllers, as described in the “Storage partitioning overview” on page 116, the WWPNs will not display. In this case, you must type the correct WWPN into the field.

4. You must now provide an alias name for the host port. Click **Edit**, then type an alias name (for example, Port1).
5. On configurations with two or more HBAs, repeat step 3 and step 4 for each host port that you need to define, then proceed to step 6.
6. Click **Next**. The **Specify Host Type** window opens.
7. Select the correct host type, Solaris, from the drop-down menu and click **Next**. The **Review** window opens.
Failure to change the host type from the default to Solaris will cause undesired results.
8. Review the information for accuracy, and make any necessary changes. Then click **Next**.

Recommendation: Record the name of each host port along with the WWPN of its corresponding HBA, and save the information to a file for future reference.

9. After Storage Manager finishes defining the host and host ports, a dialog window opens. If you need to define another host, select **Define another host**. To finish, click **Exit**. The wizard closes.

Controller firmware 05.xx.xx.xx

If your subsystem has controller firmware 05.xx.xx.xx installed, complete the following steps to define a host and host ports.

Note: IBM recommends upgrading your controllers to the latest controller firmware that is available for your storage subsystem.

1. In the Topology section of the Mappings view of the Subsystem Management window, highlight the new host group and click **Mappings —> Define —> Host**.
2. Define the new host. Type the name of the Solaris host to which the storage subsystem is attached.
 - a. Click **Add**, and then click **Close**.
 - b. Highlight the host that you just added, then right-click and select **Define Host Port**.
 - c. Type or select the desired host port for the first HBA, and then change the host type to **Solaris**. Click **Add**.

Note: Failure to change the host type from the default to Solaris will cause undesired results.

- d. If you are configuring additional HBAs to this partition, choose the host port for the next HBA and click **Add**, and then click **Close**.

Recommendation: Before closing the window, record the name of each host port along with the WWPN of its corresponding HBA, and save the information to a file for future reference.

Mapping LUNS to a storage partition

This section contains the following procedures:

- “Mapping LUNs to a new partition”
- “Adding LUNs to an existing partition”

Mapping LUNs to a new partition

When mapping LUNs for the first time to a newly-created partition, complete the procedure in this section that is appropriate to your storage subsystem controller firmware type.

- “Controller firmware 06.1x.xx.xx”
- “Controller firmware 05.xx.xx.xx”

Before you begin: Read “DS4000 Storage Manager performance planning” on page 18 for information about planning the number of LUNs to map to each partition.

Controller firmware 06.1x.xx.xx: If your storage subsystem has controller firmware 06.1x.xx.xx attached, complete the following steps to map LUNs to a new partition by using the Storage Partitioning wizard:

1. In the Topology section of the Mappings view of the Subsystem Management window, right-click the host and select **Define storage partitioning**. The Storage Partitioning wizard opens.
2. Click **Next**. The **Select Host or Host Group** window opens.
3. Right-click to select a host or host group in the list. The **Select Logical Drive/LUN** window opens.

Note: Selecting “host group” allows all the hosts to share LUNs. In most cases, you should not select “host group.” Please contact your IBM support representative for a list of configurations that support shared LUNs.

4. Right-click the name of a logical drive that you want to add to the partition, and select the LUN number from the resulting menu.
5. Click **Add**.
6. Repeat for each logical drive that you want to add to the host partition.
7. When you finish selecting logical drives, click **Finish**. A progress window displays as Storage Manager adds the logical drives to the new partition.

Controller firmware 05.xx.xx.xx: Complete the following steps to map LUNs to a new partition:

1. In the Topology section of the Mappings view of the Subsystem Management window, right-click the host on which you want to map LUNs, and select **Define Storage Partitioning**. The Define Storage Partitioning window opens.
2. In the Define Storage Partitioning window, select **Host**, then click **Next**.
3. Select the logical drive by name, on the right side of the window.
4. Accept the default LUN ID, or change it, then click **Add**.
5. Repeat step 4 for each LUN that you want to map to the partition.

Adding LUNs to an existing partition

When adding LUNs to an existing partition, complete the following steps to map the new LUNs to the partition.

Before you begin: Read “DS4000 Storage Manager performance planning” on page 18 for information about planning the number of LUNs to map to each partition.

1. Select the Mappings view of the Subsystem Management window.
2. In the Topology section, right-click the host on which you want to map LUNs, and select **Define Additional Mappings**. The Define Additional Mapping window opens.
3. In the Define Additional Mapping window, select the following options, and then click **Add**:
 - Host group or host
 - Logical unit number (LUN)(0-255)
 - Logical drive

Repeat these steps for each LUN that you want to add to the partition.

Creating direct-attached and SAN-attached configurations

DS4000 Storage Manager supports IBM DS4000 Storage Subsystems in direct-attached Solaris configurations or in a SAN environment through switches in Solaris configurations.

Creating a direct-attached configuration

In a direct-attached configuration, one or two Solaris servers can be connected to DS4000 storage subsystems.

Requirements:

- Two-server DS4400 or DS4500 configurations require four host-side minihubs, each with exactly one Fibre Channel connection from each HBA to a minihub.

Note: DS4100 DS4300, and DS4800 storage subsystems do not have minihubs.

- No external hubs can be used.

Complete the following steps to set up a direct-attached configuration:

1. Connect the HBAs to each controller or minihub port of the DS4000 storage subsystem.
2. Configure and verify the configuration.

Creating a SAN-attached configuration

Use the following procedure to create a SAN-attached configuration.

Requirements:

- Multiple HBAs within the same server must be unable to “see” the same DS4000 controller port.
- The JNI HBAs must be isolated from each other if they are connected to the same switch that is connected to the same DS4000 controller port.
- Each HBA and controller port must be in its own fabric zone, if they are connecting through a single switch, such as a 2109-F16.

See the documentation provided by the switch manufacturer for more information about zoning. Multiple DS4000 devices can be configured to the same set of HBAs through a Fibre Channel switch.

Complete the following steps to set up a SAN-attached configuration:

Note: For more information about zoning and enabling zones, see Appendix F, “Connecting HBAs in a FC switch environment,” on page 239.

1. Connect the HBAs to the switch or switches.
2. Connect the DS4000 storage subsystems to the switch or switches.
3. Set the required zones on the Fibre Channel switch or switches, if applicable.
4. Configure and verify the configuration.

Configuring the host bus adapter cards

Before you can install the failover driver, you must install the HBA driver package and modify the configuration file settings using the following procedures:

JNI

- “Installing the JNI adapter driver package”
- “Modifying the HBA settings and binding the HBAs” on page 122 (SAN-attached only)

QLogic

- “Installing the QLogic adapter driver package” on page 129
- “Modifying the QLogic HBA settings” on page 130

Installing the JNI adapter driver package

The procedures for installing the JNI adapter driver package and modifying the JNI HBA settings both refer to Table 24.

Table 24. JNI model numbers and configuration files

JNI HBA model numbers	Configuration files
FC64-1063-N	/kernel/drv/fcaw.conf
FCI-1063-N	/kernel/drv/fca-pci.conf
FCE2-1063, FCE2-1063, FCE-6410, FCE2-6412	/kernel/drv/jnic.conf
FCE-1473, FCE2-1473, FCE-6412 (2 Gb), FCE-6460	/kernel/drv/jnic146x.conf

Before you begin:

1. Ensure that the JNI HBAs have been installed and attached directly to the controllers or to a SAN fabric switch.
2. If attached to SAN fabric switch, ensure that the zones for the DS4000 storage subsystem have been created and enabled.

Notes:

- a. All fabric switches must be zoned in such a way that a single HBA can access only one controller per storage array.
 - b. For more information about zoning and enabling zones, see Appendix F, “Connecting HBAs in a FC switch environment,” on page 239.
3. In the Storage Manager readme file for Solaris, identify the correct driver packages for the installed HBAs. (See “Finding DS4000 Storage Manager readme files online” on page 103.)

Complete the following steps to install the JNI adapter driver package:

1. Download the most current HBA driver package, as listed in the Storage Manager readme file for Solaris, from the following Web site:

www.jni.com/Drivers

2. Run the following command to install the JNI adapter driver package:

```
#pkgadd -d adapter_driver_package
```

where *adapter_driver_package* is the name of the adapter driver package that you want to install, as in the following example:

```
#pkgadd -d JNIC146x.pkg
```

3. Run the following command to verify that the JNI adapter drive package is installed:

```
#pkginfo adapter_driver_package
```

where *adapter_driver_package* is the name of the adapter driver package that you installed, as in the following example:

```
#pkginfo -l JNIC146x.pkg
```

4. Type the following command to reboot the Solaris host:

```
#reboot -- -r
```

Modifying the HBA settings and binding the HBAs

The loop settings in the JNI configuration file are set by default to private loop for direct-attach configurations. For a SAN-attached configuration that uses a fabric switch, modify the loop settings to bind the HBAs to the DS4000 storage controller before you install the failover driver on the host.

This section contains the following procedures:

- “Modifying the JNI HBA settings for McData, Cisco, CNT, and IBM SAN 1 GB switches”
- “Modifying the JNI HBA settings for a IBM SAN 2 Gb switch” on page 126

Attention: If you have a direct-attached configuration, skip this section and proceed to “Installing the RDAC failover driver” on page 131 or “Installing the DMP failover driver” on page 133. You do not need to modify JNI HBA settings if you have a direct-attached configuration.

Modifying the JNI HBA settings for McData, Cisco, CNT, and IBM SAN 1 GB switches

Before you begin: Table 24 on page 121 lists the configuration file for each JNI adapter driver package. Also, some of the steps in these procedures refer to Appendix B, “JNI and QLogic host bus adapter settings,” on page 213.

Complete the following procedures to modify the JNI HBA settings.

Modifying the loop settings:

1. Run the following commands.

```
#cd /kernel/drv  
#vi JNI_configuration_file
```

where *JNI_configuration_file* is the JNI configuration file whose HBA settings you want to modify, as in the following example:

```
#cd /kernel/drv  
#vi jnic146x.conf
```

2. In the Vi Editor, uncomment and modify the loop attributes using the information that is listed in Appendix B, “JNI and QLogic host bus adapter settings,” on page 213.
3. Run the following command to save changes made to the JNI configuration file.

```
#:wq
```

4. Run the following command to reboot the Solaris host.

```
#reboot -- -r
```

Gathering the binding information:

1. After the host reboots, run the following commands to gather binding information in the messages log.

```
#cd /var/adm  
#more messages
```

The messages log displays, as in the following example:

```

Jul 18 14:33:50 sunburn jnic146x: [ID 550325 kern.notice] jnic146x0:
Hba: JNI,FCR      Model: FCX2-6562
Jul 18 14:33:50 sunburn jnic146x: [ID 277434 kern.notice] jnic146x0:
FCode: Version 3.8.9 [BAFA]
Jul 18 14:33:50 sunburn jnic146x: [ID 188160 kern.notice] jnic146x0:
IRQ: 1 Channel: 1
Jul 18 14:33:50 sunburn jnic146x: [ID 428106 kern.notice] jnic146x0:
SubVend: 1242 Sub: 6562 Rev: b100 Vend: 124 2 Dev: 1560
Jul 18 14:33:50 sunburn jnic146x: [ID 904290 kern.notice] jnic146x0:
WWNN: 1000000173008A2E WWPN: 2000000173008A2E
Jul 18 14:33:51 sunburn jnic146x: [ID 695386 kern.notice] jnic146x0:
Auto-negotiating link speed
Jul 18 14:33:51 sunburn jnic146x: [ID 873028 kern.notice] jnic146x0:
Configured as Private Loop port
Jul 18 14:33:52 sunburn jnic146x: [ID 245684 kern.notice] jnic146x0:
JNIC v5.2.3 (03042900)

Jul 18 14:33:50 sunburn jnic146x: [ID 550325 kern.notice] jnic146x1:
Hba: JNI,FCR      Model: FCX2-6562
Jul 18 14:33:50 sunburn jnic146x: [ID 277434 kern.notice] jnic146x1:
FCode: Version 3.8.9 [BAFA]
Jul 18 14:33:50 sunburn jnic146x: [ID 188160 kern.notice] jnic146x1:
IRQ: 1 Channel: 1
Jul 18 14:33:50 sunburn jnic146x: [ID 428106 kern.notice] jnic146x1:
SubVend: 1242 Sub: 6562 Rev: b100 Vend: 124 2 Dev: 1560
Jul 18 14:33:50 sunburn jnic146x: [ID 904290 kern.notice] jnic146x1:
WWNN: 1000000173009A2E WWPN: 2000000173009A2E
Jul 18 14:33:51 sunburn jnic146x: [ID 695386 kern.notice] jnic146x1:
Auto-negotiating link speed
Jul 18 14:33:51 sunburn jnic146x: [ID 873028 kern.notice] jnic146x1:
Configured as Private Loop port
Jul 18 14:33:52 sunburn jnic146x: [ID 245684 kern.notice] jnic146x1:
JNIC v5.2.3 (03042900)

```

2. Search the messages log for the most recent HBA information. You can do this with a backwards search for the installed HBAs.

```
# /SunOS
```

3. Record the following information about the installed HBAs:
 - The JNI driver instances
 - The WWPNs

For example, for the output listed above, you would record the following information:

JNI driver instance	WWPN
jnic146x0	2000000173008A2E
jnic146x1	2000000173009A2E

After you finish gathering the binding information, continue to the next procedure, “Binding the HBAs to storage controllers.”

Binding the HBAs to storage controllers: The examples in this procedure assume that you are binding two JNIC FCE-6460 HBAs to the DS4000 controllers. Adjust the steps for your specific configuration.

1. Run the following commands to open the JNI configuration file.

```
#cd /kernel/drv
#vi JNI_configuration_file
```

where *JNI_configuration_file* is the name of the JNI configuration file of the HBA that you want to modify.

For example, the following commands open the jnic146x.conf file.

```
#cd /kernel/drv
#vi jnic146x.conf
```

2. In the file, search for a section called Configuration parameters for target to FC device mappings, as shown in the following example:

```
#####
#
# Configuration parameters for target to FC device mapping:
#
#   targetX_hba,
#   targetX_lunY_hba,
#   targetX_wwnn,
#   targetX_wwpn,
#   targetX_port,
#
# Type: string
# Default:
#
# Example usage: Replace the 'x' characters with actual WWNN, WWPN, or port ID.
#
# target0_hba      = "jnic146x0";
# target0_lun0_hba = "jnic146x0";
# target0_wwnn    = "xxxxxxxxxxxxxxxx";
# target0_wwpn    = "xxxxxxxxxxxxxxxx";
# target0_port     = "xxxxxx";
# jnic146x0-target0_lun0_hba="jnic146x0";
# jnic146x0-target0_wwnn="xxxxxxxxxxxxxxxx";
#
# Example usage: Replace the 'x' characters with actual WWNN, WWPN, or port ID.
#
# target0_hba      = "jnic146x0";
# target0_lun0_hba = "jnic146x0";
# target0_wwnn    = "xxxxxxxxxxxxxxxx";
# target0_wwpn    = "xxxxxxxxxxxxxxxx";
# target0_port     = "xxxxxx";
# jnic146x0-target0_lun0_hba="jnic146x0";
# jnic146x0-target0_wwnn="xxxxxxxxxxxxxxxx";
```

3. Using the information that you recorded in the previous procedure, "Gathering the binding information" on page 123, add the following parameters to the file for each HBA:
 - Targetx_hba = JNI driver instance
 - Targetx_wwpn = Controller WWPN

For example:

```
Target0_hba = jnic146x0
Target0_wwpn = 2000000173008A2E

Target1_hba = jnic146x1
Target1_wwpn = 2000000173009A2E
```

4. Run the following command to save the changes to the JNI configuration file.

```
#:wq
```

5. Run the following command to reboot the Solaris host.

```
#reboot -- -r
```

Modifying the JNI HBA settings for a IBM SAN 2 Gb switch

If you are using a IBM SAN 2 Gb switch, you need to force the HBA (FCC-6460, FCE-1473, or FCE2-1473 operating in 2 Gb mode) to be a public loop device.

If you are using any other switch, see “Modifying the JNI HBA settings for McData, Cisco, CNT, and IBM SAN 1 GB switches” on page 122 for the correct modification procedures.

Complete the following procedures to modify the JNI HBA settings.

Gathering the binding information:

1. Open the /var/adm/messages file by typing the following command:

```
# more /var/adm/messages
```

2. Perform a backwards search of the /var/adm/messages file by typing the following command:

```
# /Sun0S
```

3. Look for the HBAs in the /var/adm/messages file. For example, you might see the following information in the /var/adm/messages file:

```
May 6 10:02:11 solar unix: jnic146x0: Port 011000
(WWN 200200a0b80f478e:200300a0b80f478f) online.
May 6 10:02:11 solar unix: jnic146x3: Port 610300
(WWN 200200a0b80f478e:200200a0b80f478f) online.
```

4. Record the following information about the installed HBAs:
 - The JNI driver instances
 - The WWPNs

For example, for the output listed above, you would record the following information:

JNI driver instance	WWPN
jnic146x0	200300a0ba0f478F
jnic146x3	200200a0ba0f478F

- Record the WWPN for each FCE-6460-N adapter that is installed on the host. In this example, the WWPN is 200300a0ba0f478F for an adapter on target 0, and would be 200200a0ba0f478F for an adapter on target 3:

Attention: In the messages file, notice that each adapter has a network port and a port. Do not use the WWPN for the network port; only use the WWPN for the port.

Opening the JNI configuration file: The examples in this procedure assume that you are binding two JNIC FCE-6460 HBAs to the controllers.

Before you begin: See Appendix B, “JNI and QLogic host bus adapter settings,” on page 213 and modify settings accordingly.

- Type the following command:

```
vi /kernel/drv/jnic146x.conf
```

- In the file, look for the section titled Parameters: FcLoopEnabled and FcFabricEnabled. Highlight and copy the following text:

```
-jnic 146x0-FcLoopEnabled=1;  
-jnic 146x0-FcFabricEnabled=0;
```

- Paste the copy immediately following the text that you copied in step 2, as shown in the following example:

```
-jnic 146x0-FcLoopEnabled=1;  
-jnic 146x0-FcFabricEnabled=0;  
-jnic 146x0-FcLoopEnabled=1;  
-jnic 146x0-FcFabricEnabled=0;
```

- Change the target values according to the information that you gathered from the /var/adm/messages file. In this example, one controller is on target 0 and the other controller is on target 3:

```
-jnic 146x0-FcLoopEnabled=1;  
-jnic 146x0-FcFabricEnabled=0;  
-jnic 146x3-FcLoopEnabled=1;  
-jnic 146x3-FcFabricEnabled=0;
```

- Set the FcLoopEnabled and FcFabricEnabled attributes, as shown in the following example, in which both controllers are attached to a 2 Gb switch:

```
-jnic 146x0-FcLoopEnabled=1;  
-jnic 146x0-FcFabricEnabled=1;  
-jnic 146x3-FcLoopEnabled=1;  
-jnic 146x3-FcFabricEnabled=1;
```

Note: IBM SAN 2 Gb switches (public):

- FcLoopEnable=1
- FcFabricEnable=1

Binding the HBAs to the storage controllers: Complete the following steps to set and change the target variables to the specified values:

- In the jnic146x.conf file, search for a section called Configuration parameters for target to FC device mappings, as shown in the following example:

```
#####
#
# Configuration parameters for target to FC device mapping:
#
#   targetX_hba,
#   targetX_lunY_hba,
#   targetX_wwnn,
#   targetX_wwpn,
#   targetX_port,
#
# Type: string
# Default:
#
# Example usage: Replace the 'x' characters with actual WWNN, WWPN, or port ID.
#
# target0_hba      = "jnic146x0";
# target0_lun0_hba = "jnic146x0";
# target0_wwnn    = "xxxxxxxxxxxxxxxx";
# target0_wwpn    = "xxxxxxxxxxxxxxxx";
# target0_port    = "xxxxxx";
# jnic146x0-target0_lun0_hba="jnic146x0";
# jnic146x0-target0_wwnn="xxxxxxxxxxxxxxxx";

# Example usage: Replace the 'x' characters with actual WWNN, WWPN, or port ID.
#
# target0_hba      = "jnic146x0";
# target0_lun0_hba = "jnic146x0";
# target0_wwnn    = "xxxxxxxxxxxxxxxx";
# target0_wwpn    = "xxxxxxxxxxxxxxxx";
# target0_port    = "xxxxxx";
# jnic146x0-target0_lun0_hba="jnic146x0";
# jnic146x0-target0_wwnn="xxxxxxxxxxxxxxxx";
```

2. Using the information that you recorded in the previous procedure, “Gathering the binding information” on page 126, add the following parameters to the file for each HBA:

- Targetx_hba = JNI driver instance
- Targetx_wwpn = Controller WWPN

For example:

```
Target0_hba = jnic146x0
Target0_wwpn = 200300a0ba0f478F

Target1_hba = jnic146x3
Target1_wwpn = 200200a0ba0f478F
```

3. Type the following command to save the changes to the JNI configuration file:

```
#:wq
```

4. Type the following command to reboot and configure the Solaris host:

```
#reboot -- -r
```

When you are finished, install the failover driver on the host. See “Installing the RDAC failover driver” on page 131 or “Installing the DMP failover driver” on page 133 for more information.

Installing the QLogic adapter driver package

This section describes how to install the QLogic adapter driver package.

Before you begin:

- Ensure that the QLogic HBAs have been installed, and are attached either directly to the controllers or to the SAN fabric switch.
- If the HBAs are attached to a SAN fabric switch, ensure that the zones for the DS4000 storage subsystem are created and enabled.

Notes:

1. All fabric switches must be zoned in such a way that a single HBA can access only one controller per storage array.
2. For more information about zoning and enabling zones, see Appendix F, “Connecting HBAs in a FC switch environment,” on page 239.

Complete the following steps to install the QLogic adapter driver package.

1. Download the most current adapter driver package from the following Web site to a local directory on the host:

www.QLogic.com

2. Un-compress the QLogic adapter driver package, by typing the following command:

```
#uncompress qlogic_adapter_driver.
```

where *qlogic_adapter_driver* is the name of the compressed adapter driver (for example, *qla2300_pkg_v408.Z*).

3. Install the QLogic adapter driver package, by typing the following command:

```
#pkgadd -d adapter_driver_pkg
```

where *adapter_driver_pkg* is the name of the package that you want to install (for example, *qla2300_pkg_408*). A package installation menu displays.

4. From the package installation menu, select package 3:

```
3. QLA2300-3 QLogic QLA23000 driver  
   (Sparc) Solaris 8-9, Rev=4.08
```

Note: You do not need to install any of the QLSDMLIB packages that display in the package installation menu.

5. Follow the instructions in the package installation utility to install the QLogic adapter driver package.

Note: When the following screen displays, press **Enter** to install the driver object in the default directory (*/kernel/drv*):

```
Where do you want the driver object installed?  
[default = /kernel/drv]
```

6. Verify that the QLogic adapter package is installed, by typing the following command:

```
#pkginfo -l pkg_version
```

where *pkg_version* is the name of the adapter driver package that you installed (for example, QLA2300-3).

7. The following screen displays. Type *y*, then press **Enter**.

```
Do you want to continue with the installation of the pkg_version?  
[y, n, ?]
```

where *pkg_version* is the name of the adapter driver package that you installed (for example, QLA2300-3).

8. Reboot the Solaris host, by typing the following command:

```
# reboot -- -r
```

When you are done, go to the next procedure, “Verifying the HBA installation.”

Verifying the HBA installation

Complete the following steps to verify that the HBAs are installed:

1. Type the following command:

```
# view /var/adm/messages
```

A list of administrative messages displays.

2. Scroll down the list until you see the HBAs listed.
3. Record the WWPN and the HBA number for each of the two HBA cards.

When you are done, go to the next procedure, “Modifying the QLogic HBA settings.”

Modifying the QLogic HBA settings

Complete the following steps to modify the QLogic HBA settings:

1. Open the QLogic configuration file, by typing the following commands:

```
# cd /kernel/drv  
# vi QLogic_conf_file.conf
```

where *QLogic_conf_file.conf* is the name of the QLogic configuration file (for example, *qla2300.conf*).

2. In the Vi Editor, uncomment and modify the loop attributes on each of the two QLogic HBA cards, using the information that is listed in Appendix B, “JNI and QLogic host bus adapter settings,” on page 213.
3. Save the changes to the QLogic configuration file, by typing the following command:

```
#:wq
```

4. Reboot the Solaris host, by typing the following command:

```
# reboot -- -r
```

When you are finished, install the failover driver, as described in the next section.

Installing a failover driver on Solaris

You can install either the RDAC failover driver or the DMP failover driver on your Solaris system.

This section includes the following procedures:

- “Installing the RDAC failover driver”
- “Installing the DMP failover driver” on page 133

Installing the RDAC failover driver

This section describes how to install RDAC on a Solaris host.

Before you begin: You must install a JNI, QLogic, or Emulex driver package before you install RDAC. If you have a SAN-attached configuration, you must also modify the JNI, QLogic, or Emulex configuration file before you install RDAC. If you fail to follow the procedures in this order, problems can occur.

For information about how to install the JNI, QLogic, or Emulex HBA driver packages and modify the settings, see “Configuring the host bus adapter cards” on page 121.

Note: Modifying failover settings in the JNI or QLogic configuration file after installing RDAC requires the removal of the RDAC from the host.

Steps for installing the RDAC failover driver

Important: In some configurations, a patch is required for RDAC to function properly. Before you begin the RDAC installation, check the DS4000 Storage Manager readme file for Solaris to find out whether the patch is required for your specific configuration. In addition, you can find the latest RDAC versions and other important information in the readme file. (For steps for finding the readme file on the Web, see “Finding DS4000 Storage Manager readme files online” on page 103.)

Complete the following steps to install RDAC:

1. Insert the Solaris installation CD in the CD-ROM drive.

Note: In this procedure, the installation CD is mounted at /cdrom/SM91. Modify these commands as needed for your installation.

2. Type the following command to start installing the RDAC package:

```
# pkgadd -d path/filename.pkg
```

where *path/filename* is the directory path and name of the package that you want to install.

The installation process begins.

Information about packages that can be installed in the specified directory is displayed on the command line, as in the following example:

```
The following packages are available:
```

```
1 RDAC                      Redundant Disk Array Controller  
                             (sparc) version number
```

```
Select package(s) you wish to process (or 'all' to process all  
packages). (default:all) [?,??,q]:
```

3. Type the value of the package you are installing and press **Enter**.

The installation process begins.

4. The software automatically checks for package conflicts. If any conflicts are detected, a message is displayed indicating that some files are already installed and are in use by another package.

The following prompt is displayed:

```
Do you want to install these conflicting files [y, n, ?]
```

Type **y** and press **Enter**.

5. The following prompt is displayed:

```
This package contains scripts which will be executed with super-user  
permission during the process of installing this package.
```

```
Do you want to continue with the installation of <RDAC>
```

```
[y, n, ?]
```

Type **y** and press **Enter**.

The installation process continues.

6. When the RDAC package has been successfully installed, the following message is displayed:

```
Installation of <RDAC> was successful.
```

Ensure that the variables in the configuration files for the JNI adapter cards have been set to the correct values. For information about these configuration files and their variables, see “Modifying the HBA settings and binding the HBAs” on page 122.

7. Reboot the Solaris host by typing the following command:

```
# reboot -- -r
```

Attention: Any modifications to the persistent bindings in the `jnic146.conf` requires the removal of RDAC. After the RDAC is removed you can modify the persistent bindings in the `jnic146x.conf`, and then re-install RDAC.

Complete the following steps to modify the `sd.conf` or `jnic146x.conf` files:

1. Remove RDAC by typing the following command:

```
#pkgrm RDAC_driver_pkg_name
```

where *RDAC_driver_pkg_name* is the name of the RDAC driver package that you want to remove.

2. Verify RDAC drive package removal by typing the following command:

```
#pkginfo RDAC_driver_pkg_name
```

where *RDAC_driver_pkg_name* is the name of the RDAC driver package that you removed.

3. Reboot the Solaris host by typing the following command:

```
#reboot -- -r
```

4. Modify persistent bindings in the `jnic146x.conf` or edit the `sd.conf` file by typing the following command:

```
# vi /kernel/drv/jnic146x.conf or sd.conf
```

When you have finished making changes, run the following command to save the changes:

```
#:wq
```

5. Install the RDAC driver package by typing the following command:

```
#pkgadd -d RDAC_driver_pkg_name
```

where *RDAC_driver_pkg_name* is the name of the RDAC driver package that you want to install.

6. Verify package installation by typing the following command:

```
#pkginfo RDAC_driver_pkg_name
```

where *RDAC_driver_pkg_name* is the name of the RDAC driver package that you installed.

7. Reboot the Solaris host by typing the following command:

```
#reboot -- -r
```

Note: You must reboot the host after modifying the `jnic146x.conf` file, because the `jnic146x.conf` driver is only read during the boot process. Failure to reboot the host might result in some devices being inaccessible.

Installing the DMP failover driver

This section describes how to install VERITAS Dynamic Multipathing (DMP), which is a failover driver for Solaris hosts. While RDAC allows you to have only 32 LUNs, DMP allows you to have up to 256 LUNs.

Important This section refers to the following Web site for some installation procedures:

www.veritas.com

System requirements

Ensure that your system meets the following requirements for installing DMP:

- Solaris operating system
- VERITAS Volume Manager 3.5 or 4.1
- `SMibmasl.pkg` (enables Solaris to recognize the DS4000 machine type)

DMP installation overview

Ensure that your system meets the following prerequisites for installing DMP:

- The HBAs are installed on the Solaris host.
- The JNI HBA package is installed.
- The parameter settings in the JNI configuration file (for example, `Jnic146x.conf`) are modified.
- In a SAN environment, bindings are configured.
- The zones are created and enabled for the Solaris partition.
- Storage is mapped to the Solaris partition.

Note: For more information about zoning and enabling zones, see Appendix F, “Connecting HBAs in a FC switch environment,” on page 239.

Perform the following procedures, in the order listed, to complete the DMP installation:

1. “Preparing for VERITAS DMP installation”
2. “Installing VERITAS Volume Manager packages for DMP” on page 136
3. “Installing the SMibmasl software package” on page 136
4. “Configuring VERITAS Volume Manager” on page 136
5. “Starting the VERITAS Enterprise Administrator” on page 136

Preparing for VERITAS DMP installation

Complete the following steps to prepare the host for installing VERITAS DMP:

1. Choose the Solaris host on which you want to install DMP.
2. Manually define the targets and LUNs in the `/kernel/drv/sd.conf` file, by completing the following steps.

By default, the `/kernel/drv/sd.conf` file defines targets 0, 1, 2, and 3. LUN0 also is defined for targets 0, 1, 2, and 3.

Notes:

- Each target represents a controller to a subsystem, and each LUN represents a logical drive.
 - If you are adding additional target or LUN definitions to the `/kernel/drv/sd.conf` file for an existing DMP configuration, be sure to reboot the Solaris host.
- a. Open the `/kernel/drv/sd.conf` file with the Vi Editor, by typing the following command:

```
# vi /kernel/drv/sd.conf
```

The file looks similar to the following example:

```
#  
# Copyright (c) 1992, Sun Microsystems, Inc.  
#  
#ident "@(#)sd.conf 1.9 98/01/11 SMI"  
  
name="sd" class="scsi" class_prop="atapi"  
target=0 lun=0;  
  
name="sd" class="scsi" class_prop="atapi"  
target=1 lun=0;  
  
name="sd" class="scsi" class_prop="atapi"  
target=2 lun=0;  
  
name="sd" class="scsi" class_prop="atapi"  
target=3 lun=0;
```

- b. Add additional target and LUN definitions, using the Vi Editor. In the following example, it is assumed that the Solaris host is attached to one DS4000 subsystem with three LUNs mapped to the DS4000 storage partition. In addition, the access LUN must be mapped to the partition.

```

#
# Copyright (c) 1992, Sun Microsystems, Inc.
#
#ident "@(#)sd.conf 1.9 98/01/11 SMI"

name="sd" class="scsi" class_prop="atapi"
target=0 lun=0;

name="sd" class="scsi" class_prop="atapi"
target=1 lun=0;

name="sd" class="scsi" class_prop="atapi"
target=2 lun=0;

name="sd" class="scsi" class_prop="atapi"
target=3 lun=0;

name="sd" class="scsi" target=0 lun=1;
name="sd" class="scsi" target=0 lun=2;
name="sd" class="scsi" target=0 lun=3;
name="sd" class="scsi" target=0 lun=31;
name="sd" class="scsi" target=1 lun=1;
name="sd" class="scsi" target=1 lun=2;
name="sd" class="scsi" target=1 lun=3;
name="sd" class="scsi" target=1 lun=31;

```

- c. Save the new entries in the /kernel/drv/sd.conf file, by typing the following command:

```
# :wq
```

3. Verify that RDAC is not installed on the host, by typing the following command:

```
# pkginfo -l RDAC
```

4. If RDAC is installed, remove it by typing the following command:

```
# pkgrm RDAC
```

5. Verify that a host partition has been created. If not, create one by following the procedure that is described in "Creating storage partitions" on page 116.

Attention: Set the host port type to Solaris DMP. Failure to do so results in an inability to map for more than the RDAC limit of 32 LUNs, and causes other undesired results.

6. Ensure that all of the paths are optimal, and are in a preferred path state from the SMclient.
7. Reboot the host and ensure that the devices show up, by typing the following command:

```
# SMdevices
```

8. Verify that you have a 1 GB logical drive available for the rootdg.
9. Label the logical drive that you are using for the rootdg, by typing the following command:

```
# format
```

10. Reboot the Solaris host, by typing the following command:

```
# reboot -- -r
```

Installing VERITAS Volume Manager packages for DMP

Before you begin to install VERITAS Volume Manager packages for DMP, ensure that you have the VERITAS Volume Manager license key and any other VERITAS licenses that you want to install available during the installation process.

This document does not describe how to install the VERITAS product. For VERITAS Volume Manager installation procedures, see the VERITAS product documentation for Solaris at the following Web site:

www.veritas.com

Installing the SMibmasl software package

Complete the following steps to install the SMibmasl software package:

1. Install the SMibmasl package, by typing the following command:

Tip: You can select either the default (a11), or select option 1.

```
#pkgadd -d SMibmasl_pkg
```

2. Reboot the Solaris host, by typing the following command:

```
# reboot -- -r
```

Configuring VERITAS Volume Manager

This document does not describe how to configure the VERITAS product. For VERITAS Volume Manager configuration procedures, see the VERITAS product documentation for Solaris at the following Web site:

www.veritas.com

Starting the VERITAS Enterprise Administrator

After you have installed the VERITAS packages, and configured the rootdg, you must stop and restart the VERITAS Enterprise Administrator (VEA).

Tip: VEA starts automatically after a reboot.

For these procedures, see the VERITAS product documentation for Solaris at the following Web site:

www.veritas.com

In addition, see the VERITAS documentation for information about how to complete the following tasks:

- Start VERITAS
- Set up disk groups
- Create volumes
- Create file systems
- Mount file systems

Verifying external storage

After you install the failover driver, complete the following steps to verify that the host recognizes the external storage.

Before you begin: SMutil must be installed on the host to enable the **SMdevices** and **hot_add** commands, which you use in the following procedure. For information about how to install SMutil, see “Steps for installing SMutil software (required)” on page 111.

Restriction: Do not delete the access LUN or the access logical drive. RDAC uses the access LUN for communication between controllers and DS4000 Storage Manager. Therefore, a storage subsystem with two controllers would require two access LUNs. The access LUN is typically assigned the LUN number 31, by default.

1. Run the following command to verify that the host recognizes the external DS4000 storage:

```
# /opt/IBM_FASSt/util/SMdevices
```

You must see two access LUNS, and all the configured storage (logical drives). If any of these are missing, run the following command:

```
# /etc/raid/bin/hot_add
```

2. Run the following command to verify that SMutil and the host both recognize all the configured storage:

```
# format
```

You must see two access LUNS, and all configured storage (logical drives). If you still do not see all the storage, check the following:

- Recheck the zones.
- Ensure that the zones have been enabled.
- Recheck the targets and WWPNs.
- Check to see if the DS4000 Controllers and expansion drawers are powered on.
- Check to see if the switch or switches are powered on.
- Check Fibre Channel cables.

Redistributing logical drives in case of failure

Auto Volume Transfer (AVT) is disabled, by default, on Solaris hosts. Therefore, if a failure occurs that initiates a controller failover, you must manually redistribute logical drives to their preferred paths.

Complete the following steps to manually redistribute logical drives to their preferred paths:

1. Repair or replace any faulty components. For more information, see the Installation, User's and Maintenance Guide for the appropriate DS4000 storage subsystem.
2. Using the Subsystem Management window, redistribute logical drives to their preferred paths by clicking **Advanced** → **Recovery** → **Redistribute Logical Drives**.

Chapter 5. Installing and configuring storage management software on POWER-based Linux host systems

You can use DS4000 Storage Manager 9.16 with the following Linux distributions for POWER-based host operating systems:

- SUSE Enterprise Linux Server 9 (SLES 9)
- Red Hat Enterprise Linux 3 (RHEL 3)
- Red Hat Enterprise Linux 4 (RHEL 4)

Note: Before you begin any of the tasks in this chapter, see “Host operating system requirements” on page 141 for the system requirements that are listed for your Linux distribution.

This chapter contains the following topics:

- “Hardware, firmware and system requirements”
- “Before Storage Manager installation: Configuring the host” on page 147
- “Storage Manager installation and configuration” on page 155
- “After Storage Manager installation: Completing the host configuration” on page 167
- “Performing common maintenance tasks” on page 174
- “Remotely installing Linux (SAN boot)” on page 183

For additional Linux on POWER/pSeries support, see the following Web sites:

Linux on POWER resource center

www.ibm.com/servers/enable/linux/power/

Linux on pSeries support

www.ibm.com/servers/eserver/pseries/linux/

Hardware, firmware and system requirements

This section lists the following requirements:

- “DS4000 hardware and firmware requirements” on page 140
- “Host operating system requirements” on page 141

Important: For the most up-to-date installation requirements and user information, see the latest Storage Manager readme file for Linux on POWER, which is located online. (Steps for finding the readme files online are described in the next section. If you do not have access to the Web, you can check the Storage Manager readme file that is located in the DS4000 Installation CD.)

Finding the Storage Manager readme files online

To find the latest DS4000 Storage Manager readme file online, complete the following steps:

1. Go to the following Web site:

www-1.ibm.com/servers/storage/support/disk/

2. Click the link for your storage subsystem.
3. When the subsystem page opens, click the **Download** tab.

4. When the download page opens, click the **Storage Manager, firmware, HBA and tools (including readmes)** link, then click the **Storage Mgr** tab.
5. In the table that displays, find the row that contains **IBM DS4000 Storage Manager for Linux on POWER**, and click the corresponding **v9.1x** link under the **Current Versions and Readmes** column.

DS4000 hardware and firmware requirements

Table 25 lists the DS4000 Storage Subsystems that you can use with POWER-based Linux hosts.

Table 25. DS4000 storage subsystems that you can use with Linux on POWER systems

Product name	Model	Latest controller firmware version
IBM System Storage DS4700 Storage Subsystem	1814-70 A/H, 1814-72 A/H	06.16.xx.xx
IBM System Storage DS4800 Storage Subsystem	1815-80A/H	06.16.xx.xx
	1815-82A/H, 1815-84A/H, 1815-88A/H	6.15.xx.xx
IBM TotalStorage DS4100 Storage Subsystem	1724-100	06.12.xx.xx
IBM TotalStorage DS4500 Storage Subsystem	1742-90U	06.12.xx.xx
IBM TotalStorage DS4400 Storage Subsystem	1742-1RU	06.12.xx.xx
IBM TotalStorage DS4300 Standard and Turbo Storage Subsystem	1722-60U, 1722-60X	06.12.xx.xx

NVSRAM: For the latest NVSRAM versions, refer to the most recent Storage Manager readme files for Linux on POWER. See “Readme files and concepts” on page 1 for instructions that describe how to find the readme files on the Web.

Table 26 lists the DS4000 EXP storage expansion enclosures and other hardware that are supported with POWER-based Linux hosts. Check the Storage Manager readme file for Linux on POWER for the latest supported firmware versions for all the devices listed in the table.

Note: See “Finding the Storage Manager readme files online” on page 139 for steps for finding the readme files on the Web.

Table 26. Hardware that is supported with POWER-based Linux hosts

Hardware	Product Name	Model
Storage Expansion Enclosures	IBM System Storage DS4000 EXP810 Storage Expansion Enclosure	1812-801812-81A/H
	IBM TotalStorage DS4000 EXP100 SATA Storage Expansion Enclosure	1710-10U or 10X
	IBM TotalStorage DS4000 EXP710 Fibre Channel Storage Expansion Enclosure	1740-710
	IBM TotalStorage DS4000 EXP700 Fibre Channel Storage Expansion Enclosure	1740-1RU or 1RX
	IBM TotalStorage DS4000 EXP500 Fibre Channel Storage Expansion Enclosure	3560-1RU or 1RX

Table 26. Hardware that is supported with POWER-based Linux hosts (continued)

Hardware	Product Name	Model
Host Bus Adapters Please check the DS4000 Storage Manager readme file for Linux on POWER for additional supported HBAs.	IBM HA Emulex LP9000	FC 6228
	IBM HA Emulex LP9002-F2	FC 6239
	IBM HA Emulex LP10000	FC 5716
	IBM JS20 Fibre Channel daughter card 73P6112	FC 1.06
Switches	IBM TotalStorage SAN switch	2109-S08 2109-S16
	IBM TotalStorage SAN switch	2109-F16
	IBM TotalStorage SAN switch	2109-M12
	IBM TotalStorage SAN switch	2109-F32
	IBM TotalStorage SAN switch	2109-F08
	McData switch	2032-064, 2032-140
	McData switch	2031-016
	McData switch	2031-216, 2031-224
	CNT switch	2042-001
	Cisco switch	2062-D01, 2062-D07, 2062-T07

Warning: Do not install Fibre Channel expansion card part numbers 13N2208 or 13N2203 on IBM @server BladeCenter JS20 models 8842-21X MT/MN. This combination might result in NVRAM corruption symptoms, including loss of one or more paths to the storage expansion unit.

See also:

In addition to the readme file, for up-to-date information please refer to the following Web pages:

Switches

www.ibm.com/servers/storage/support/san/index.html

Interoperability

www-1.ibm.com/servers/storage/disk/ds4000/interop-matrix.html

For important information about using the DS4000 EXP100 SATA storage expansion enclosure, see the *IBM TotalStorage DS4000 EXP100 Storage Expansion Enclosure Installation and User's Guide*.

Host operating system requirements

This section lists the requirements and restrictions for POWER-based Linux host operating systems:

- “SUSE Enterprise Linux Server (SLES 9) system requirements” on page 142
- “Red Hat Enterprise Linux 3 (RHEL 3) system requirements” on page 143
- “Red Hat Enterprise Linux 4 (RHEL 4) system requirements” on page 143

SUSE Enterprise Linux Server (SLES 9) system requirements

This section lists the minimum hardware and software requirements for a POWER-based host running SLES 9 on a DS4300 Turbo, DS4400, DS4500, DS4700, or DS4800 storage subsystem that is managed by DS4000 Storage Manager.

Important: See the Storage Manager readme file for Linux on POWER for information about UTM LUN limitations. For steps for finding the readme files on the Web, see “Finding the Storage Manager readme files online” on page 139.

Host hardware requirements: The following hardware is required at minimum:

- **Host:** IBM *@server* pSeries or POWER server with 64-bit PowerPC architecture™
- **Management station for DS4000 Storage Manager 9.16**
You can use the SLES 9 host as the management station for DS4000 Storage Manager 9.16.
- **Management station for DS4000 Storage Manager 9.12 and earlier**
DS4000 Storage Manager 9.12 (and earlier) client software and DS4000 controller firmware 06.12.xx.xx are not supported on SLES 9 hosts, so you must install the Storage Manager software on a separate management station.
 - For Windows or i386-based Linux management stations, see the minimum requirements listed for those operating systems in *IBM System Storage DS4000 Storage Manager 9 Installation and Support Guide for Windows 2000/Server 2003, NetWare, ESX Server, and Linux*.
 - For AIX, HP-UX, Solaris, or RHEL management stations, see the minimum requirements listed in the appropriate chapters in this document.

Software requirements: Check the Storage Manager readme file for Linux on POWER for the latest supported versions of each item listed in this section.

Note: See “Finding the Storage Manager readme files online” on page 139 for steps for finding the readme files on the Web.

SUSE LINUX Enterprise Server 9

- **Version:** SP3
- **Kernel:** 2.6.5-7.xx-pseries64

Emulex HBA driver and Application Kit

- **Emulex driver:** lpfcd 8.0.16.xx driver
- **Emulex Application Kit:** elxlinuxapps-2.1a14-8.0.16.xx

QLogic device driver (for BladeCenter only)

Version: 8.01.xx

IBM Storage Manager RDAC MPP driver

rdac-LINUX-09.01.B5.xx-source.tar.gz

IBM Storage Manager software packages

SMIA-LINUXppc-09.16.A5.xx.bin

The following individual software packages are included in the SMIA package. You can install them with the SMIA package, or separately:

- SMruntime-LINUX-09.16.A5.xx-1.ppc64.rpm
- SMclient-LINUX-09.16.G5.xx-1.noarch.rpm

- SMutil-LINUX-09.16.A5.xx-1.ppc64.rpm
- SMagent-LINUX-09.16.A5.xx-1.ppc64.rpm

Red Hat Enterprise Linux 3 (RHEL 3) system requirements

This section lists the minimum hardware and software requirements for a POWER-based host running RHEL 3 (update 5) on a DS4300 Turbo, DS4400, DS4500, DS4800, or DS4700 storage subsystem that is managed by DS4000 Storage Manager.

Host hardware requirements: The following hardware is required at minimum:

Host: IBM @server pSeries or POWER server with 64-bit PowerPC architecture.

Software requirements: Check the Storage Manager readme file for Linux on POWER for the latest supported versions of each item listed in this section.

Note: See “Finding the Storage Manager readme files online” on page 139 for steps for finding the readme files on the Web.

Red Hat Enterprise Linux

- Version 3, Update 7
- Kernel 2.4.21-40.EL

Emulex HBA driver and application kit

- **Emulex driver:** lpfc v7.3.3 (included with kernel)
- **Emulex Application Kit:** Please see the Storage Manager readme file for Linux on POWER for the latest supported version.

QLogic device driver (for BladeCenter only)

- **Version:** 7.07.xx

IBM Storage Manager RDAC MPP driver

rdac-LINUX-09.00.A5.xx-source.tar.gz

IBM Storage Manager software packages

SMIA-LINUXppc-09.16.A5.xx.bin

The following individual software packages are included in the SMIA package. You can install them with the SMIA package, or separately:

- SMruntime-LINUX-09.16.A5.xx-1.ppc64.rpm
- SMclient-LINUX-09.16.G5.xx-1.noarch.rpm
- SMutil-LINUX-09.16.A5.xx-1.ppc64.rpm
- SMagent-LINUX-09.16.A5.xx-1.ppc64.rpm

Red Hat Enterprise Linux 4 (RHEL 4) system requirements

This section lists the minimum hardware and software requirements for a POWER-based host running RHEL 4 on a DS4300 Turbo, DS4400, DS4500, DS4700 or DS4800 storage subsystem that is managed by DS4000 Storage Manager.

Host hardware requirements: The following hardware is required at minimum:

Host: IBM @server pSeries or POWER server with 64-bit PowerPC architecture.

Software requirements: Check the Storage Manager readme file for Linux on POWER for the latest supported versions of each item listed in this section.

Note: See “Finding the Storage Manager readme files online” on page 139 for steps for finding the readme files on the Web.

Red Hat Enterprise Linux

- Version 4, Update 3
- Kernel 2.6.9-34.EL

Emulex HBA driver and application kit

- **Emulex driver:** 8.0.16.xx
- **Emulex Application Kit:** 8.0.16.xx

QLogic device driver (for BladeCenter only)

Version 8.01.xx

IBM Storage Manager RDAC MPP driver

rdac-LINUX-09.01.B5.xx-source.tar.gz

IBM Storage Manager software packages

SMIA-LINUXppc-09.16.A5.xx.bin

The following individual software packages are included in the SMIA package. You can install them with the SMIA package, or separately:

- SMruntime-LINUX-09.16.A5.xx-1.ppc64.rpm
- SMclient-LINUX-09.16.G5.xx-1.noarch.rpm
- SMutil-LINUX-09.16.A5.xx-1.ppc64.rpm
- SMagent-LINUX-09.16.A5.xx-1.ppc64.rpm

Linux host restrictions

Before you begin working with DS4000 Storage Manager, read the following list of restrictions. These restrictions apply to both SLES 9 and RHEL operating systems, except as otherwise noted.

Important: See the Storage Manager readme file for Linux on POWER for up-to-date restrictions and limitations on supported configurations. For steps for finding the readme files on the Web, see “Finding the Storage Manager readme files online” on page 139.

SAN and connectivity restrictions

- Dual-path configurations are supported only with the IBM RDAC failover driver.
- Linux on POWER-based hosts can support the following number of host bus adapters (HBAs):
 - **Single-path:** Single-path configurations can support up to two HBAs per controller. You can configure one HBA to each mini-hub on the DS4000 controller. Each HBA-to-controller relationship must reside in a separate zone and a separate partition.
 - **Dual-path (RDAC):** Dual-path configurations can support two HBAs per partition, and one partition per host, per DS4000 storage subsystem.
- Direct-attached single-path configurations are restricted to single-initiator configurations only. You can only make one connection to each minihub on a DS4000 storage subsystem.

Note: DS4100, DS4300 Turbo, DS4700, and DS4800 storage subsystems do not have minihubs.

- Single-switch configurations are allowed, but each HBA and DS4000 controller combination must be in a separate SAN zone.
- Other storage devices, such as tape devices or other disk storage, must be connected through separate HBAs and SAN zones.
- Clustering is not currently supported.

Note: For more information about zoning and enabling zones, see Appendix F, “Connecting HBAs in a FC switch environment,” on page 239.

Linux RDAC restrictions

- Auto volume transfer/auto-disk transfer (AVT/ADT) is managed by the Linux RDAC driver. If you are using the RDAC driver, you must disable AVT/ADT by selecting the LNXCL host type when you define your host groups. (The Linux host type automatically enables AVT/ADT; the LNXCL host type does not. Select the Linux host type if you are not using RDAC)

Important: See the Storage Manager readme file for Linux on POWER for up-to-date information about using AVT/ADT. For steps for finding the readme files on the Web, see “Finding the Storage Manager readme files online” on page 139.

Partitioning restrictions

- Dual-path configurations are supported only with the IBM RDAC failover driver.
- The maximum number of partitions per POWER-based Linux host, per DS4000 storage subsystem, is as follows:
 - **Without RDAC:** Four partitions
 - **With RDAC:** One partition
- Map the host type as follows:
 - **Without RDAC:** All logical drives in single-path configurations must be mapped as host type Linux (AVT is enabled in this host type).
 - **With RDAC:** All logical drives in dual-path configurations must be mapped as host type LNXCL (AVT is disabled in this host type).

Important: See the Storage Manager readme file for Linux on POWER for up-to-date information about using AVT/ADT. For steps for finding the readme files on the Web, see “Finding the Storage Manager readme files online” on page 139.

- The Linux SCSI layer does not support skipped (sparse) LUNs. If the mapped LUNs are not contiguous, the Linux kernel does not scan any LUNs that occur after the skipped LUN, so the remaining LUNs are not available to the host server. Therefore, always map the LUNs using consecutive numbers, starting with LUN 0. For example, map LUNs to numbers 0; 1; 2; 3; 4; 5; and so on, without skipping any numbers.
- On each partition, you must map a LUN 0.
- On each controller, you must configure at least one partition with an LUN between 0 and 31 that is not a UTM or access logical drive.

For more information about Storage Partitioning, see “Storage Partitioning premium feature” on page 21.

Interoperability restrictions

- Dynamic volume expansion (DVE) is not currently supported on RHEL 3. (DVE is supported on SLES 9 and RHEL 4.)

Direct-attached and SAN-attached configurations

POWER-based Linux hosts support DS4000 storage subsystems in direct-attached and SAN-attached configurations.

Creating a direct-attached configuration

The following types of direct-attached configurations are supported:

- One to four POWER-based Linux host servers, in single-path configurations, can be connected to each DS4000 storage subsystem.
- One or two POWER-based Linux servers, in dual-path RDAC configurations, can be connected to each DS4000 storage subsystem. Each server must have exactly one HBA connected to each controller port.
- Single and dual HBA configurations are supported.

Note: Two-server, dual-path DS4400 or DS4500 configurations require four host-side minihubs, each with exactly one Fibre Channel connection from each HBA to a minihub.

Complete the following steps to set up a direct-attached configuration:

1. Ensure that no external hubs are being used.
2. Connect the HBAs to each controller or minihub port of the DS4000 storage subsystem.
3. Configure and verify the configuration.

Creating a SAN-attached configuration

Before you begin: To create a SAN-attached configuration, you must ensure that:

- Multiple Fibre Channel HBAs within the same server must not be able to discover the same DS4000 controller port.
- The IBM Fibre Channel HBAs in a host system must be isolated from each other if they are connected to the same switch that is connected to the same DS4000 controller port.
- An RDAC configuration requires two HBAs per host system, each in a separate fabric or zone that is connected to one of the two controllers.
- Each Fibre Channel HBA on each host, and controller port on each DS4000 subsystem, must be in its own fabric zone, if they are connecting through a single Fibre Channel switch.

Note: Single HBA configurations are allowed. If you have a single HBA in a SAN-attached configuration, the controller must be Fibre Channel connected to the HBA through a switch, and both controllers must be within the same SAN zone as the HBA.

Attention: Having a single HBA configuration can lead to loss of access data in the event of a path failure.

Complete the following steps to set up a SAN-attached configuration:

1. Connect the HBAs to the switch or switches.
2. Connect the DS4000 storage subsystems to the switch or switches.
3. Set the required zones on the Fibre Channel switch or switches, if applicable.

4. Configure, then verify the configuration by logging into the switch to view the system.

Important: See the Storage Manager readme file for Linux on POWER for up-to-date information about supported configurations. For steps for finding the readme files on the Web, see “Finding the Storage Manager readme files online” on page 139.

Note: For more information about zoning and enabling zones, see Appendix F, “Connecting HBAs in a FC switch environment,” on page 239.

Before Storage Manager installation: Configuring the host

Before you install the Storage Manager software, complete the procedures that are described in this section to configure your SLES 9, RHEL 3, or RHEL 4 host for the DS4000 storage subsystem.

Best practice: When you boot the host in preparation for installation of the Storage Manager software packages, IBM recommends that you ensure that DS4000 devices are not yet attached to the host system. Attaching DS4000 devices before you configure the host increases system boot time, and can complicate the installation process. Attach the DS4000 devices after you complete the steps in this section, and before you install the Storage Manager software.

Configuring the SLES 9 host

After you install SLES 9 on your host, and before you begin to install the Storage Manager software and configure your subsystems, complete the steps in this section, as needed.

Note: The correct HBA driver is not included in the Linux kernel. You need to download the application packages.

Downloading the SLES 9 pSeries HBA driver utility packages

The type of HBA driver that you need depends on your configuration:

- **For a BladeCenter JS20 configuration:** Complete the steps described in “Downloading the QLogic HBA driver (for BladeCenter JS20 servers only)” on page 148.
- **For all other SLES 9 configurations:** Complete the steps described in the next section, “Downloading the Emulex driver utility packages.”

Downloading the Emulex driver utility packages: Check the DS4000 Storage Manager readme file for Linux on POWER for the latest supported versions of the following packages. For steps for finding the readme files on the Web, see “Finding the Storage Manager readme files online” on page 139.

Application package

Monitors HBAs and facilitates downloading of HBA firmware

Driver package

Compiles changes in the configuration file (/etc/lpfc.conf)

Release notes

Instructions for upgrading the device driver

Then, download the packages from the Emulex Web site, if needed:

<http://www.emulex.com/ts/docoem/ibm/index.htm>

Note: You can use the **lputil** utility to check current HBA firmware levels or to download firmware.

Installing the optional lpfc application kit: If you want to install the optional lpfc application kit, complete the following steps to install it now. (If you are not installing the optional lpfc application kit, continue to step 5.)

1. Create a directory for the lpfc application kit.
2. Download the application package file (listed in the table above) to the directory you just created.
3. Uncompress the file by typing the following command:

```
# tar -zxvf package_name.tgz
```

4. In the directory, find the readme.txt file, and follow the instructions for installing the application kit.
5. If a previous version of the lpfcdd module is loaded, unload the that lpfcdd module by typing the following command. (If a previous version of the lpfcdd module is not on the host, go to step 6.)

```
# rmmod lpfcdd
```

6. Load the new module by typing the following command:

```
# insmod lpfcdd.ko
```

7. Change back to the initial Linux RDAC installation directory, then reinstall the RDAC driver by typing the following commands:

```
# make clean  
# make  
# make install
```

8. Reboot.

Downloading the QLogic HBA driver (for BladeCenter JS20 servers only):

Complete the following steps to install the HBA driver for BladeCenter JS20 servers, if necessary.

Note: In most cases, the driver is included in the Linux distribution.

1. Check the DS4000 Storage Manager readme file for Linux on POWER for the latest supported version of the following package. (For steps for finding the readme files on the Web, see “Finding the Storage Manager readme files online” on page 139.)

qla2xxx-v8.01.xx-dist.tgz

2. Direct your Internet browser to the following IBM Web page:

www-03.ibm.com/servers/storage/support/disk/ds4800/hbadrivers0.html

3. Find the package on the IBM Web page and download it into a directory on your system.
4. Uncompress the file.
5. The uncompressed QLogic files include a readme. Follow the installation procedures in the readme file to install the HBA driver and utilities.

Modifying the configuration file

Add the following lines to the configuration file, if they are not already there.

Note: Later versions of the lpfc and RDAC drivers automatically add the required or preferred configuration options on installation.

```
options lpfc lpfc_nodev_tmo=60 lpfc_lun_queue_depth=xx
```

Explanation of new lines:

- `lpfc_lun_queue_depth=xx` Setting the `queue_depth` attribute to the appropriate value is important for system performance. If you have a large DS4000 configuration with many logical drives and hosts attached, use this setting for high performance. See “Viewing or changing queue depth” on page 177 to learn how and when to adjust the queue depth for your system.
- `lpfc lpfc_nodev_tmo=60` — The setting must be set to 60 for proper error handling on RDAC configurations only. Do not use this setting for single-path configurations. See the Emulex readme file for information about preferred settings for non-RDAC configurations.

Recording the HBA worldwide port names

During the installation process, you need to know the HBA worldwide port names. Complete the following steps to view and record the HBA WWPNs:

1. Type the following command to view a the HBAs:

```
# ls /proc/scsi/lpfc
```

Result: A list displays that contains assigned numbers for all of the HBAs discovered on the system.

2. In the list, identify the host number of the HBA that is connected to the DS4000, and go to that directory by typing the following command:

```
# cd /sys/class/scsi_host/host#
```

where `#` is the assigned HBA number that you found in step 1.

3. Type the following command to view the WWPN of the HBA, and connected DS4000 controllers:

```
# cat port_name
```

where `port_name` is the assigned HBA number.

Note that the `port_name` value is equivalent to the WWPN.

Recording the WWPNs for JS20 Blades only: Complete the following steps to view and record the Qlogic WWPNs:

1. Type the following command:

```
# ls /proc/scsi/qla2*
```

Result: A list displays that contains assigned numbers for each HBA discovered on the system.

2. For each HBA, type the following command:

```
# cat /proc/scsi/qla2300/x
```

where `x` is the assigned HBA number that you found in the previous step.

Result: You see the following display:

```
scsi-qla#-adapter-port-xxxxxxxxxxxxxx
```

The adapter port value, xxxxxxxxxxxxxx, is the WWPN.

Configuring the RHEL 3 host

After you install RHEL 3 on your host, and before you begin to install the Storage Manager software and configure your subsystems, complete the steps in this section.

Downloading the RHEL 3 HBA driver utility packages

The type of HBA driver utility package that you need depends on your configuration:

- **For a BladeCenter JS20 configuration:** Complete the steps described in “Downloading the QLogic HBA driver and utility packages (for BladeCenter JS20 servers only)” on page 151.
- **For all other RHEL 3 configurations:** Complete the steps described in the next section, “Downloading the Emulex HBA driver utility package.”

Note: In most cases, the HBA driver is included with the Linux distribution and does not need to be downloaded.

Downloading the Emulex HBA driver utility package: The Emulex Application Kit is not included with the RHEL 3 kernel. You need to download it, as described in this section.

Note: The Emulex HBA driver is included with the RHEL 3 kernel.

Complete the following steps to download and install the Emulex HBA Kits.

1. Download the following packages from the Emulex Web site:

www.emulex.com/ts/docoem/ibm/index.htm

Description	Compressed package filename
Emulex Application Kit	elxLinuxApps-2.1a24-7.3.xx.tar

2. Type the following command to uncompress the Emulex Application Kit:

```
# tar -xvf package_name.tar
```

Result: The package file is uncompressed.

3. Type the following command to install the kit:

```
# ./install
```

Important: HBAnyware starts automatically when you install the Emulex Application Kit. Because HBAnyware impedes the removal of the lpfdcf file from the modules stack when using **insmod**, you must stop HBAnyware by using the **stop hbanyware** or **uninstall** commands at these times. For more information, see the readme.txt file that accompanies the Application Kit files.

Note: Use the **lputil** utility to check current HBA firmware levels or to download firmware.

Modifying the configuration file: Complete the following steps to modify the configuration file (/etc/modules.conf):

1. On your RHEL 3 host, type the following command to view the configuration file:

```
# view /etc/modules.conf
```

2. In the file, verify that the lpfc device driver is listed *after* all the other scsi device drivers. If it is not, change the listing order and the scsi_hostadapter number so that the lpfc device driver is listed last, as in the following example:

```
# view /etc/modules.conf
alias eth0 e100
alias eth1 e100
alias eth2 e100
alias scsi_hostadapter sym53c8xx
alias scsi_hostadapter1 lpfc
```

Important: If you do not complete this step, and the lpfc module is listed before the internal disk module, the DS4000 devices will be discovered first. Name slippage of the boot disk will occur.

3. Add the following lines to the configuration file, if they are not already there.

Note: Later versions of the lpfc and RDAC drivers automatically add the required or preferred configuration options on installation.

```
options scsi_mod max_scsi_luns=255
options lpfc lpfc_nodev_tmo=60 lpfc_lun_queue_depth=10 fc_inq_pqb_filter=0x01
```

Explanation of new lines:

- `scsi_mod max_scsi_luns=255` — This line is required, on both single-path and RDAC configurations, so that the host can read more than one device on each storage subsystem
- `lpfc lpfc_nodev_tmo=60` — The setting must be set to 60 for proper error handling on RDAC configurations only. Do not use this setting for single-path configurations. See the Emulex readme file for information about preferred settings for non-RDAC configurations.
- `lpfc_lun_queue_depth=xx` Setting the `queue_depth` attribute to the appropriate value is important for system performance. If you have a large DS4000 configuration with many logical drives and hosts attached, use this setting for high performance. See “Viewing or changing queue depth” on page 177 to learn how and when to adjust the queue depth for your system.
- `lpfc_inq_pqb_filter=0x01` Use this setting if needed, for both single-path and RDAC configurations. The filter parameter fixes a known SCSI midlayer problem in some distributions. Use this setting if you find duplicate LUN 0’s in /proc/scsi/scsi, per attached DS4000.

After you finish updating the configuration file, continue to the next procedure, “Recording the HBA worldwide port names” on page 152.

Downloading the QLogic HBA driver and utility packages (for BladeCenter JS20 servers only): Complete the following steps to install the HBA driver and utility packages for BladeCenter JS20 servers, if necessary.

Note: In most cases, the HBA driver is included with the Linux distribution and does not need to be downloaded.

1. Check the DS4000 Storage Manager readme file for Linux on POWER for the latest supported version of the following package. (For steps for finding the readme files on the Web, see “Finding the Storage Manager readme files online” on page 139.)
 - **qla2x00-v7.07.xx-dist.tgz**
2. Direct your Internet browser to the following IBM Web page:

www-03.ibm.com/servers/storage/support/disk/ds4800/hbadrivers0.html
3. Download the package from the IBM Web page into a directory on your system:
4. Uncompress the file.
5. The uncompressed QLogic files include a readme. Follow the installation procedures in the readme file to install the HBA driver and utilities.

Recording the HBA worldwide port names

During the installation process, you need to know the HBA worldwide port names. Complete the following steps to view and record the HBA WWPNs:

1. Type the following command to view the HBAs:

```
# ls /proc/scsi/lpfc
```

Result: A list containing all of the HBAs discovered on the system is shown.

2. In the list, identify the host number of the HBA that is connected to the DS4000.
3. Type the following command to view the WWPNs of the HBA and connected DS4000 controllers:

```
cat /proc/scsi/lpfc/lpfc#
```

where *lpfc#* is the assigned HBA number.

Result: Information about the HBA displays, as shown in the following example. Note that the Portname value (**bold text**) is equivalent to the WWPN:

```
linux:~ # cat /proc/scsi/lpfc/10
Emulex LightPulse FC SCSI 2.10h
HBA: Emulex LightPulse LP9802 (2 Gigabit) on PCI bus 01 device 08 irq 179
SerialNum: 1E402065E2
Firmware Version: 1.90 (H2D1.90X2)
Hdw: 2003806d
VendorId: 0xf98010df
Portname: 10:00:00:00:c9:3b:5c:7b   Nodename: 20:00:00:00:c9:3b:5c:7b

Link Up - Ready:
  PortID 0x1
  Private Loop
  Current speed 2G
```

Recording the WWPNs for JS20 Blades only: Complete the following steps to view and record the Qlogic WWPNs:

1. Type the following command:

```
# ls /proc/scsi/qla2*
```

Result: A list displays that contains assigned numbers for each HBA discovered on the system.

2. For each HBA, type the following command:

```
# cat /proc/scsi/qla2300/x
```

where *x* is the assigned HBA number that you found in the previous step.

Result: You see the following display:

```
scsi-qla#-adapter-port-xxxxxxxxxxxx
```

The adapter port value, *xxxxxxxxxxxx*, is the WWPN.

Configuring the RHEL 4 host

After you install RHEL 4 on your host, and before you begin to install the Storage Manager software and configure your subsystems, complete the steps in this section.

Downloading the RHEL 4 pSeries HBA driver utility packages

The type of HBA driver that you need depends on your configuration:

- **For a BladeCenter JS20 configuration:** Complete the steps described in “Downloading the QLogic HBA driver (for BladeCenter JS20 servers only).”
- **For all other RHEL 4 configurations:** Complete the steps described in the next section, “Downloading the Emulex HBA driver utility packages.”

Downloading the Emulex HBA driver utility packages: Download the following packages from the Emulex Web site:

www.emulex.com/ts/docoem/ibm/index.htm

	Compressed package filenames
Emulex device driver	See the DS4000 Storage Manager readme file for Linux on POWER for the latest supported versions. For steps for finding the readme files on the Web, see “Finding the Storage Manager readme files online” on page 139.
Emulex Application Kit	

Note: You need the **lputil** utility, which is included in the Emulex Application Kit, to check current HBA firmware levels or to download firmware.

Installing the lpfc application kit on the RHEL 4 host: Complete the following steps to install lpfc application kit:

1. Create a directory for the lpfc application kit.
2. Download the application kit package file to the directory you just created.
3. Uncompress the file by typing the following command:

```
# tar -zxvf package_name.tgz
```

4. In the directory, find the readme.txt file, and follow the instructions for installing the application kit.

Downloading the QLogic HBA driver (for BladeCenter JS20 servers only):

Complete the following steps to install the HBA driver for BladeCenter JS20 servers:

1. Check the DS4000 Storage Manager readme file for Linux on POWER for the latest supported version of the following package. (For steps for finding the readme files on the Web, see “Finding the Storage Manager readme files online” on page 139.)

qla2xxx-v8.01.xx-dist.tgz

2. Direct your Internet browser to the following IBM Web page:

www-03.ibm.com/servers/storage/support/disk/ds4800/hbadrivers0.html

3. Find the file on the IBM Web page and download it into a directory on your system.
4. Uncompress the file.
5. The uncompressed QLogic files include a readme. Follow the installation procedures in the readme file to install the HBA driver and utilities.

Modifying the configuration file

Add the following lines to the configuration file, if they are not already there.

Note: Later versions of the lpfc and RDAC drivers automatically add the required or preferred configuration options on installation.

```
options lpfc lpfc_nodev_tmo=60 lpfc_lun_queue_depth=xx
```

Explanation of new lines:

- `lpfc_lun_queue_depth=xx` Setting the `queue_depth` attribute to the appropriate value is important for system performance. If you have a large DS4000 configuration with many logical drives and hosts attached, use this setting for high performance. See “Viewing or changing queue depth” on page 177 to learn how and when to adjust the queue depth for your system.
- `lpfc lpfc_nodev_tmo=60` — The setting must be set to 60 for proper error handling on RDAC configurations only. Do not use this setting for single-path configurations. See the Emulex readme file for information about preferred settings for non-RDAC configurations.

Recording the HBA worldwide port names

During the installation process, you need to know the HBA worldwide port names. Complete the following steps to view and record the HBA WWPNs:

1. Type the following command to view a the HBAs:

```
# ls /proc/scsi/lpfc
```

Result: A list displays that contains assigned numbers for all of the HBAs discovered on the system.

2. In the list, identify the host number of the HBA that is connected to the DS4000, and go to that directory by typing the following command:

```
# cd /sys/class/scsi_host/host#
```

where `#` is the assigned HBA number that you found in step 1.

3. Type the following command to view the WWPN of the HBA, and connected DS4000 controllers:

```
cat port_name
```

where `port_name` is the assigned HBA number.

Note that the `port_name` value is equivalent to the WWPN.

Recording the WWPNs for JS20 Blades only: Complete the following steps to view and record the Qlogic WWPNs:

1. Type the following command:

```
# ls /proc/scsi/qla2*
```

Result: A list displays that contains assigned numbers for each HBA discovered on the system.

2. For each HBA, type the following command:

```
# cat /proc/scsi/qla2300/x
```

where *x* is the assigned HBA number that you found in the previous step.

Result: You see the following display:

```
scsi-qla#-adapter-port-xxxxxxxxxxxxx
```

The adapter port value, *xxxxxxxxxxxxx*, is the WWPN.

Storage Manager installation and configuration

After you complete the host configuration procedures that are described in “Before Storage Manager installation: Configuring the host” on page 147, you can install and configure Storage Manager using the steps in this section.

Note: Before you begin the Storage Manager installation, ensure that the DS4000 devices are attached to the host.

With Storage Manager 9.16, the Storage Manager client software and utilities are available for POWER-based SLES 9, RHEL 3 and RHEL 4 hosts.

Exception: On storage subsystems running controller firmware 9.12.xx.xx, you *cannot* use your POWER-based SLES 9 host as a storage management station. To manage these DS4000 storage subsystems with your POWER-based SLES 9 host, you must install the Storage Manager client software (SMclient) on an AIX 5L, Solaris, HP-UX, Windows, i386 processor-based Linux, or POWER-based RHEL 3 server, and use that server as your storage management station.

- For information about installing DS4000 Storage Manager on an AIX, Solaris, or HP-UX management station, see the appropriate installation chapter in this document:
 - Chapter 2, “Installing and configuring storage management software on AIX host systems,” on page 25
 - Chapter 3, “Installing and configuring storage management software on HP-UX host systems,” on page 79
 - Chapter 4, “Installing and configuring storage management software on Solaris host systems,” on page 103
- For information about installing DS4000 Storage Manager on a Windows or i386 processor-based Linux management station, see *IBM System Storage DS4000 Storage Manager 9 Installation and Support Guide for Intel-based Operating System Environments*.
- For information about installing DS4000 Storage Manager on a POWER-based RHEL 3 or RHEL 4 management station, see the appropriate sections in this chapter.

Installing DS4000 Storage Manager and utilities

Use the procedures in this section to install DS4000 Storage Manager 9.16 on your SLES 9, RHEL 3, or RHEL 4 host.

Note: DS4000 Storage Manager versions 9.12 and 9.10 are not supported on SLES 9 hosts.

You can install all of the DS4000 Storage Manager 9.16 software packages automatically by using the Storage Manager installation wizard, or you can install each package manually. This section contains the following procedures:

- “Installing Storage Manager using the installation wizard”
- “Installing Storage Manager packages manually” on page 157 (original method)

Installing Storage Manager using the installation wizard

The DS4000 Storage Manager installation wizard is a Java-based interactive method of choosing which packages to automatically install on your host system. The installation wizard installs the following software packages on the SLES 9, RHEL 3, or RHEL 4 host:

- SMruntime
- SMclient
- SMagent
- SMutil

Note: If you are installing Storage Manager 9.10 or 9.12, if your system does not meet the requirements for using the wizard, or if for any reason you do not want to use the wizard to install the software, skip this section and install the stand-alone host software packages using the procedures described in “Installing Storage Manager packages manually” on page 157. All the packages are included with the installation CD.

Requirements:

- DS4000 Storage Manager 9.16
- Graphics adapter card or a remote graphical console program (such as VNC or Exceed)
- Graphical Interface X Configuration (such as XFree86) installed and configured on the host
- The DS4000 storage subsystem must be attached to the host

Opening a remote Xwindows or VNC connection: The Storage Manager 9.16 SMIA package must be installed in a graphics environment, as indicated in the listed requirements. If the local console does not have a graphics card, you can install the package remotely through VNC or Xwindows connections, as follows:

Xwindows connection

Complete the following steps to open a remote Xwindow connection:

1. Ensure that an Xwindows program is installed and running on your server.
2. Open a remote Xwindow from your PC using Exceed by typing the following command line in the Exceed Client Startup window with appropriate other selections:

```
xterm -display PC-IP-ADDR:0 -T remote-IPADDR  
-r -ls +sb -sl 2000 -n remote-IPADDR -geom 80x24+0+0
```

VNC connection

Complete the following steps to open a VNC connection:

1. Open the VNC Web browser by typing the following commands:

```
# cd /root
# vncserver
```

2. When you are asked for a password, type a new password and write it down. A message displays a session number, as in the following example:

```
hostIP:1
```

where 1 is the session number.

3. Open a local browser window and enter `<host IP:580 session number>`, as shown in the following example:

```
http://9.27.95.21:5809
```

where the host IP is 9.27.95.21, and the session number is 9.

Steps for installing DS4000 Storage Manager software using the installation wizard: Complete the following steps to install the DS4000 Storage Manager software using the installation wizard. Adjust the steps as necessary for your specific installation.

1. Download the Storage Manager 9.16 SMIA package file from the DS4000 Storage Manager CD, or from the DS4000 support Web site, to a directory on your system.
2. Open the file on your system by typing the following command:

```
# sh SMIA-LINUXPPC-09.16.A5.xx.bin
```

The Storage Manager Installation wizard's Introduction window opens.

3. Follow the instructions in each window of the wizard. When you select the installation type, you can choose one of the following options:
 - Typical (Full) Installation — Installs all Storage Manager software packages
 - Management Station — Installs SMruntime and SMclient
 - Host — Installs SMruntime, SMagent and SMutil
 - Custom — Allows you to select which packages you want to install

Result: The DS4000 Storage Manager software is installed on your system.

Installing Storage Manager packages manually

Use the following procedures, in the order listed, to install the DS4000 Storage Manager software on a POWER-based SLES 9, RHEL 3 or RHEL 4 storage management station.

Install the Storage Manager software in the following order.

1. “Steps for installing SMruntime software” on page 158
2. “Steps for installing SMclient software” on page 158
3. “Steps for installing SMutil” on page 159

4. “Steps for installing SMagent (optional)” on page 159

Note: SMclient is dependent on SMruntime, which is a Java compiler for SMclient and must be installed first.

Prerequisites: If you are installing SMclient on the host, ensure that the following conditions are met.

- The host on which you are installing SMclient meets the minimum hardware and software requirements described in “Hardware, firmware and system requirements” on page 139.
- The Graphical Interface X Configuration is installed and configured. If this was not completed at Linux installation, configure it now using one of the following tools:

SLES 9 Use xfree86.

RHEL 3 Use redhat-config-xfree86.

RHEL 4 Use redhat-config-xfree86.

- The DS4000 Storage Manager files have been downloaded to a directory on the host.

Note: If you do not have the files, you can find them at the following Web site:

www-1.ibm.com/servers/storage/support/disk/

Click the link for your storage subsystem. When the storage subsystem page opens, click the **Download** tab, and follow the links to the Storage Manager files.

Steps for installing SMruntime software: Modify the following commands as needed for your installation. No restart is required during the installation process.

1. Install SMruntime by typing the following command:

```
# rpm -ihv SMruntime-LINUX-09.16.A5.xx-1.ppc64.rpm
```

2. Verify that the installation was successful by typing the following command:

```
# rpm -qa | grep SMruntime
```

Steps for installing SMclient software: Modify the following commands as needed for your installation. No restart is required during the client installation process.

1. Install SMclient by typing the following command:

```
# rpm -ihv SMclient-LINUX-09.16.G5.xx-1.noarch.rpm
```

2. Verify that the installation was successful by typing the following command:

```
# rpm -qa |grep SMclient
```

Result: The verification process shows the package name and version.

After completing the installation of the client software, you can launch the SMclient on the host by typing the following command:

```
# /opt/IBM_DS4000/SMclient
```

Result: The Storage Manager Enterprise Management window opens.

Note: If the Enterprise Management window does not open, verify that the Storage Manager software packages listed in the installation procedures completed their installation without error, and that the X Graphical Interface is configured and running on the server.

(The SMclient is a Java-based program that must run in a graphical interface or remote graphical window. See “Opening a remote Xwindows or VNC connection” on page 156.)

If the verification process returns an error, contact your support representative.

Steps for installing SMutil: Modify the commands as needed for your installation. No restart is required during the installation process.

1. Install SMutil by typing the following command:

```
# rpm -ihv SMutil-LINUX-09.16.A5.xx-1.ppc64.rpm
```

2. Verify that the installation was successful by typing the following command:

```
# rpm -qa |grep SMutil
```

Result: The verification process shows the package name and version.

Steps for installing SMagent (optional): SMagent is required for in-band management only. It is not required for out-of-band management.

Note: SMagent is not supported with DS4000 controller firmware version 5.42.xx.xx.

Modify the commands as needed for your installation. No restart is required during the installation process.

1. Install SMagent by typing the following command:

```
# rpm -ihv SMagent-LINUX-09.16.A5.xx-1.ppc64.rpm
```

2. Verify that the installation was successful by typing the following command:

```
# rpm -qa |grep SMagent
```

Result: The verification process shows the package name and version.

Note: If no UTM LUNs are assigned on the DS4000, SMagent stops with a warning message that there are no UTM LUNs available. This is normal. After a UTM LUN is assigned, start the SMagent program by typing SMagent start.

Starting or stopping SMagent software: Use the following command to manually start SMagent:

```
# SMagent start
```

Use the following command to manually stop SMagent:

```
# SMagent stop
```

Configuring storage subsystems using DS4000 Storage Manager

If you have purchased a Storage Partitioning premium feature, ensure that the premium feature is enabled. For more information, see “Enabling your premium features” on page 23.

Note: Before you configure storage subsystems, be sure to read the following sections in the Introduction chapter:

- “Storage subsystem management methods” on page 12
- “Setting up IP addresses for DS4000 storage controllers” on page 17

This section contains the following topics:

- “Adding storage subsystems to SMclient”
- “Storage Partitioning: Defining a host group” on page 164

Adding storage subsystems to SMclient

After the disk subsystem is configured on the network, perform the following steps to add storage subsystems to DS4000 SMclient.

Notes:

1. If the Enterprise Management window does not open, verify that the Storage Manager software packages listed in the installation procedures completed their installation without error, and that the X Graphical Interface is configured and running on the server.

(The SMclient is a Java-based program that must run in a graphical interface or remote graphical window. See “Opening a remote Xwindows or VNC connection” on page 156.)

If the verification process returns an error, contact your support representative.

2. The Storage Manager client software version 9.12, and DS4000 controller firmware 06.12.xx.xx, are not supported on SLES 9. You need a different type of management station to manage the storage subsystems of you are using Storage Manager 9.12 or DS4000 controller firmware 06.12.xx.xx with a SLES 9 host.
3. Storage Manager client software version 9.16 is supported on SLES 9, RHEL 3, and RHEL 4, and Storage Manager client software version 9.12 is supported on RHEL 3. However, you can use a different type of management station to manage the storage subsystems if you prefer.

1. Start SMclient on the management station by typing the following command:

```
# /opt/IBM_DS4000/SMclient
```

The Enterprise Management window opens.

2. Complete the following steps to add the storage subsystems to the SMclient:
 - a. In the Enterprise Management window, click **Edit** → **Add Storage Subsystem**.
 - b. In the Add Storage Subsystem window, type the IP addresses of each controller in the storage subsystem, and click **Add**. The name of the storage subsystem displays in the Enterprise Management window.

Note: Failure to add both controllers results in a partially-managed system.

3. Double-click the name of the storage subsystem to open its Subsystem Management window.

Upgrading controller firmware and NVSRAM

The procedures in this section describe how to download and install DS4000 controller firmware and NVSRAM.

Overview: Read the information in the following sections before you begin the download procedures:

- “Using concurrent download”
- “Upgrading controller firmware and NVSRAM”
- “Using traditional or staged download”

Using concurrent download: Depending on your system’s current firmware version, you might be able to use *concurrent download*. Concurrent download is a method of downloading firmware to the controllers that does not require you to stop I/O to the controllers during the process.

Note: Concurrent download is not supported with controller firmware versions 06.14.xx.xx or 06.15.xx.xx and might not be supported on other versions. Check the Storage Manager readme file for Linux on POWER to find out which firmware versions currently support concurrent download.

Using traditional or staged download: There are two methods for downloading the firmware to the controllers:

- Traditional download
- Staged download

Traditional download

The traditional download process takes significantly longer and must be done in one phase, rather than in two phases as with the staged controller firmware download. Therefore the preferred method of controller firmware download is the staged controller firmware download.

Staged download

With staged firmware download, the download process occurs in two distinct phases: firmware transfer and firmware activation. You can perform the time-consuming task of loading the firmware online so that it is functionally transparent to the application. You can then defer the activation of the loaded firmware to a convenient time.

Some reasons for activating firmware files at a later time include the following:

- **Time of day** - Activating can take a long time, so you might want to wait until I/O loads are lighter because the controllers will go offline briefly to activate the new firmware.
- **Type of package** - You might want to test the new firmware package on one storage subsystem before activating it on other storage subsystems.
- **Multiple controllers** - You can download controller firmware from the storage management software to all storage subsystem controllers for later activation.

Notes:

1. You cannot use staged download to upgrade DS4000 controller firmware version 5.xx.xx.xx to version 6.1x.xx.xx. You can only use

staged download if the DS4000 controller firmware version is already 6.1x.xx.xx, and you are downloading another version of 6.1x.xx.xx firmware.

2. Staged controller firmware download is not supported on DS4400 storage subsystems.

Important: Do not perform other storage management tasks, such as creating or deleting logical drives, reconstructing arrays, and so on, while downloading the DS4000 storage subsystem controller firmware. It is recommended that you close all storage management sessions (except for the session that you use to upgrade the firmware) to the DS4000 storage subsystem that you plan to update.

Preparing for firmware or NVSRAM download: To prepare for download, review and complete all of the steps in this section before you start the download procedures.

Check current versions of controller firmware and NVSRAM: Versions of controller firmware and NVSRAM that are provided with this product might be later releases than those described in this document.

To check the controller firmware and NVSRAM versions that are currently installed on your system, complete the following steps:

1. In the Subsystem Management window, click **Storage Subsystem** → **View Profile**. The Storage Subsystem Profile window displays.
2. In the Storage Subsystem Profile window, click the Controllers tab to view the current versions of controller firmware and NVSRAM.
3. Click **Close** to close the Storage Subsystem Profile window.
4. To find whether the versions of controller firmware and NVSRAM that are currently on your storage subsystem are the latest versions, check the Storage Manager readme file for Linux on POWER online. (See “Finding the Storage Manager readme files online” on page 139 for details.)
5. If you find that you do not have the latest versions of the firmware and NVSRAM, download the correct versions from this Web site to a directory on your system, then follow the preparation and upgrade procedures that are described in this section.

Save the storage subsystem configuration: Saving the storage subsystem configuration to a script file is necessary in order to restore the configuration in the event of a catastrophic failure.

Attention: Do not use this option if the storage subsystem is undergoing an operation that changes any configuration settings. (If any logical drive listed in the Logical View of the Subsystem Management window has a clock icon, then a configuration change is occurring, and you must wait to save the configuration.)

You can also save the storage subsystem profile by selecting **Storage Subsystem** → **View Profile** in the Subsystem Management window, and clicking **Save As**. Then, in the Save Profile window, select the sections of the profile that you want to save, specify a name and location for the text file, and click **Save**.

Save the storage subsystem configuration by completing the following steps:

1. In the Subsystem Management window, click **Storage Subsystem** —> **Configuration** —> **Save**. The Save Configuration window displays.
2. In the Save Configuration window, select the elements of the configuration that you want to save, and click **Yes**. A save dialog displays.
3. In the save dialog, specify a name for the script file and select its location.

Notes:

- The .cfg extension is used by default for the script file if you do not specify a file extension.
 - Do not store your DS4000 Storage Subsystem configuration script file in the same location as the logical drives that are defined on your DS4000 Storage Subsystem. If you do, and the logical drives fail during the subsequent migration, you will lose data.
4. Click **Save**. The Configuration Saved window displays.
 5. Review the information in the Configuration Saved window, then click **OK** to return to the Subsystem Management window.

Determine whether you can use concurrent download: You can use concurrent download only if you are upgrading from one version of controller firmware to a later release of the same version. For example, if you are upgrading from 06.10.xx.xx to 6.12.xx.xx, you can use concurrent download. However, if you are upgrading from 5.xx.xx.xx to 06.1x.xx.xx, you *cannot* use concurrent download, and you need to stop I/O before upgrading controller firmware.

Notes:

1. Concurrent download is not supported with controller firmware versions 06.14.xx.xx or 06.15.xx.xx and might not be supported with other firmware versions. See the latest Storage Manager readme file for Linux on POWER to find out which firmware versions currently support concurrent download.
2. You can only use concurrent download if an RDAC driver is installed on the host.

Table 27. Firmware versions that support concurrent download (Linux on POWER)

DS4000 storage subsystem:	Controller firmware version:
DS4300 base and Turbo:	6.10.xx.xx, 6.12.xx.xx
DS4300 single-controller (SCU):	05.34.07.xx
DS4400/DS4500:	6.10.xx.xx, 6.12.xx.xx
DS4700	Check the Storage Manager readme file for Linux on POWER.
DS4800	Check the Storage Manager readme file for Linux on POWER.
DS4100	06.10.xx.xx, 06.12.xx.xx
All other DS4000 storage subsystems:	05.30.xx.xx, 6.10.xx.xx, 6.12.xx.xx

Steps for upgrading the controller firmware: Complete the following steps to install a new firmware version on the controllers:

1. Download the correct version of the firmware from the Web site that is listed in “Check current versions of controller firmware and NVSRAM” on page 162. Place the file in a designated directory on the host system.

2. Check your system's current firmware versions to determine whether you need to stop I/O, using the information that is listed in Table 27 on page 163 and in the latest Storage Manager readme file for Linux on POWER. In addition, verify that an RDAC driver is installed on the host.
Attention: If you do not have the correct firmware versions for concurrent download, or if an RDAC driver is not installed, you *must* stop I/O to the controllers before you upgrade the firmware.
3. Ensure that the array is in an Optimal state. If it is not, resolve the issue before continuing to the next step.
4. In the Subsystem Management window, click **Advanced** → **Maintenance** → **Download** → **Controller Firmware**. The Download Firmware window displays.
5. Click **Browse** to select the firmware file that you previously downloaded to a directory on the host.
6. If you want to perform a staged firmware download, select the check box next to "Transfer files but don't activate them (activate later)." If you want to perform a traditional firmware download, do not select the check box, and the firmware will load immediately.
7. Click **OK**. The Confirm Download window displays.
8. Click **Yes** to start the download.
9. Close the Subsystem Management window and then reopen it to complete the firmware update.
10. Verify that the firmware was successfully installed.

Steps for upgrading the NVSRAM: Complete the following steps to install a new version of NVSRAM on the controllers. NVSRAM will be activated immediately.

1. Download the correct NVSRAM version from the Web site that is listed in "Check current versions of controller firmware and NVSRAM" on page 162. Place the file in a designated directory on the host system.
2. Stop I/O.
3. Ensure that the array is in an Optimal state. If it is not, resolve the issue before continuing to the next step.
4. In the Subsystem Management window, click **Advanced** → **Maintenance** → **Download** → **Controller NVSRAM**. The Download NVSRAM window displays.
5. Click **Browse** to select the NVSRAM file that you previously downloaded to a directory on the host.
6. Click **OK**. The Confirm Download window displays.
7. Click **Yes** to start the download.
8. Verify that the NVSRAM was successfully installed.
9. Start I/O.

Storage Partitioning: Defining a host group

A *host group* is an entity in the Storage Partitioning topology that defines a logical collection of host computers that require shared access to one or more logical drives. You can grant individual hosts in a defined host group access to storage partitions, independently of the host group. You can make logical drive-to-LUN mappings to the host group or to an individual host in a host group.

If you have purchased a Storage Partitioning premium feature, ensure that the premium feature is enabled. For more information about storage partitioning, see "Storage Partitioning premium feature" on page 21.

Steps for defining a host group, host, and host ports: Complete the following steps to define a host group.

Before you begin: Note the following information.

- If your subsystem is running controller firmware 06.1x.xx.xx or later, after you define your host group you can use the Storage Partitioning wizard feature of the Storage Manager task assistant to define hosts, host ports, and storage partitions.
- Create the host group at the storage subsystem level. Do not create host groups at the default group level.

Exception: If you are running a DS4000 configuration without partitioning enabled, you can use the default host group.

- Auto volume transfer/auto-disk transfer (AVT/ADT) is managed by the Linux RDAC driver. If you are using the RDAC driver, you must disable AVT/ADT by selecting the LNXCL host type in step 8 of this procedure. (The Linux host type automatically enables AVT/ADT; the LNXCL host type does not. Select the Linux host type if you are not using RDAC)

Important: See the Storage Manager readme file for Linux on POWER for up-to-date information about using AVT/ADT. For steps for finding the readme files on the Web, see “Finding the Storage Manager readme files online” on page 139.

1. Click the **Mappings View** tab on the Subsystem Management window.
2. In the Topology section of the Mappings window, highlight the name of the storage subsystem, and click **Mappings** → **Define** → **Host Group**.

Note: Make sure that the storage subsystem is highlighted in the left panel of the Subsystem Management window. Do not highlight Undefined Mappings.

3. Type the name of the new host group (for example, RHEL 3). Click **Add**, and then click **Close**.
4. Highlight the new host group and click **Mappings** → **Define** → **Host**.
5. Type the name of the host to which the storage subsystem is attached (for example, redhatserver). Click **Add**, and then click **Close**.
6. Highlight the host that you just added, then right-click and select **Define Host Port**.
7. Select the first HBA's host port identifier (for example, 10:00:00:00:c9:24:0c:3f. See). If you do not see the identifier that you are looking for, see the “Important” note at the end of this procedure.
8. Change the host type, as follows, according to your configuration:
 - **Single-path:** Select **Linux**.
 - **Dual-path (RDAC):** Select **LNXCL**.

Important: See the Storage Manager readme file for Linux on POWER for up-to-date information about using AVT/ADT. For steps for finding the readme files on the Web, see “Finding the Storage Manager readme files online” on page 139.

Click **Add**.

Important: Failure to change the host type from the default might cause undesired results.

9. If you are configuring an additional HBA to this partition, choose the host port for the next HBA and click **Add**, and then click **Close**.

Note: You must configure two HBAs per partition if you are using RDAC.

Recommendation: Before closing the window, record the name of each host port along with the WWPN of its corresponding HBA, and save the information to a file for future reference.

10. Verify that the WWPN matches the Host Port Identifier number assigned to the host port in the host partition table of the DS4000 SMclient. (See “Recording the HBA worldwide port names” on page 152.)
11. Repeat this procedure to verify the second host port, if configuring for RDAC.

Important: The host port identifier is the worldwide port name (WWPN) of the host bus adapter. If you do not see the one you want in the host port identifier drop-down menu, check the following:

Fibre Channel cable

You might not be using the correct cable. Verify that you are using the correct Fibre Channel cable, and that it is connected properly.

Switch zoning

If you are connected to a switch, ensure that it is zoned correctly.

Note: For more information about zoning and enabling zones, see Appendix F, “Connecting HBAs in a FC switch environment,” on page 239.

lpfc module

You might not have initialized the lpfc module (verify with the **lsmod** command). Load the appropriate module by typing **modprobe lpfc** or **modprobe lpfcdfc** for the subsystem that does not display in the menu.

Mapping LUNS to a storage partition

This section contains the following procedures:

- “Mapping LUNs to a new partition”
- “Adding LUNs to an existing partition” on page 167

Important:

1. It is recommended that you always map the LUNs using consecutive numbers, starting with LUN 0. For example, map LUNs to numbers 0; 1; 2; 3; 4; 5; and so on, without skipping any numbers. (For RHEL 3 hosts, this is *required*.)
2. It is recommended that you do not map at the host group level. If you do, every attached host can see all the LUNs.
3. On each partition, you must map a LUN 0. (It is recommended that LUN 0 is not a UTM LUN.)
4. You must map at least one non-UTM LUN on each partition.

Mapping LUNs to a new partition: When mapping LUNs for the first time to a newly-created partition, complete the following steps to map LUNs to the partition.

Before you begin: Read “DS4000 Storage Manager performance planning” on page 18 for information about planning the number of LUNs to map to each partition.

Important: If your subsystem is running controller firmware 06.1x.xx.xx or later, you can use the Storage Partitioning wizard feature of the Storage Manager task assistant, instead of this procedure, to map LUNs to a new storage partition.

1. Select the Mappings view of the Subsystem Management window.
2. In the Topology section, right-click the host on which you want to map LUNs, and select **Define Storage Partitioning**. The Define Storage Partitioning window opens.
3. In the Define Storage Partitioning window, select **Host**, then click **Next**.
4. Select the logical drive by name, on the right side of the window.
5. Accept the default LUN ID, or change it, then click **Add**.
6. Repeat step 5 for each LUN that you want to map to the partition.

Adding LUNs to an existing partition: When adding LUNs to an existing partition, complete the following steps to map the new LUNs to the partition.

Before you begin: Read “DS4000 Storage Manager performance planning” on page 18 for information about planning the number of LUNs to map to each partition.

1. Select the Mappings view of the Subsystem Management window.
2. In the Topology section, right-click the host on which you want to map LUNs, and select **Define Additional Mappings**. The Define Additional Mapping window opens.
3. In the Define Additional Mapping window, select the following options, and then click **Add**:
 - Host group or host
 - Logical unit number (LUN)(0-255)
 - Logical drive

Repeat these steps for each LUN that you want to add to the partition.

After Storage Manager installation: Completing the host configuration

After you install the Storage Manager software, complete the host configuration procedures that are described in this section.

Installing the RDAC Multipath Proxy driver

This section describes how to install the RDAC driver for a dual-path POWER-based Linux configuration.

Important: Before you install RDAC, make sure that the partitions and LUNs are configured and assigned, and that the correct HBA driver is installed.

Complete the following steps to install RDAC:

1. Download the RDAC driver package from the IBM DS4000 support Web site.

RDAC package for SLES 9:

`rdac_LINUX_09.01.B5.xx_source_tar_gz`

RDAC package for RHEL 3:`rdac-LINUX-09.00.A5.xx-source.tar.gz`**RDAC package for RHEL 4:**`rdac_LINUX_09.01.B5.xx_source_tar_gz`

2. Create a directory on the host and download the RDAC driver package to that directory.
3. Uncompress the file by typing the following command:

```
# tar -zxvf rdac-LINUX-package_version-source.tar.gz
```

where *package_version* is the SLES 9, RHEL 3 or RHEL 4 package version number that is specified in step 1 on page 167.

Result: A directory called **linuxrdac-*version*#** (SLES 9, RHEL 4) or **linuxrdac** (RHEL 3) is created.

4. Open the Readme.txt that is included in the **linuxrdac-*version*#** directory.
5. In the Readme.txt, find the instructions for building and installing the driver and complete the steps, which include rebooting the server.

Note: Make sure you reboot the server before you proceed to step 6.

6. Type the following command to list the installed modules:

```
# lsmod
```

7. Verify that module entries are included in the **lsmod** list, as follows:

Module entries for SLES 9

- mppVhba
- mppUpper
- lpfcdd (or qla2xxx for BladeCenter JS20 configurations)

Module entries for RHEL 3 and RHEL 4

- mpp_Vhba
- mpp_Upper
- lpfc (or qla2xxx for BladeCenter JS20 configurations)
- lpfcdfc (if ioctl module is installed)

Note: If you do not see the **mpp_Vhba** module, the likely cause is that the server was rebooted before the LUNs were assigned, so the **mpp_Vhba** module was not installed. If this is the case, assign the LUNs now, reboot the server, and then repeat step 7.

8. Type the following command to verify the driver version:

```
# mppUtil -V
```

Result: The Linux multipath driver version displays.

9. Type the following command to verify that devices are configured with the RDAC driver

```
# ls -lR /proc/mpp
```

Result: An output similar to the following example displays:

```

# ls -lR /proc/mpp
/proc/mpp:
total 0
dr-xr-xr-x   4 root   root           0 Oct 24 02:56 DS4100-sys1
crwxrwxrwx   1 root   root        254, 0 Oct 24 02:56 mppVBusNode

/proc/mpp/ DS4100-sys1:
total 0
dr-xr-xr-x   3 root   root           0 Oct 24 02:56 controllerA
dr-xr-xr-x   3 root   root           0 Oct 24 02:56 controllerB
-rw-r--r--   1 root   root           0 Oct 24 02:56 virtualLun0
-rw-r--r--   1 root   root           0 Oct 24 02:56 virtualLun1
-rw-r--r--   1 root   root           0 Oct 24 02:56 virtualLun2
-rw-r--r--   1 root   root           0 Oct 24 02:56 virtualLun3
-rw-r--r--   1 root   root           0 Oct 24 02:56 virtualLun4
-rw-r--r--   1 root   root           0 Oct 24 02:56 virtualLun5

/proc/mpp/ DS4100-sys1/controllerA:
total 0
dr-xr-xr-x   2 root   root           0 Oct 24 02:56 lpfc_h6c0t2

/proc/mpp/ DS4100-sys1/controllerA/lpfc_h6c0t2:
total 0
-rw-r--r--   1 root   root           0 Oct 24 02:56 LUN0
-rw-r--r--   1 root   root           0 Oct 24 02:56 LUN1
-rw-r--r--   1 root   root           0 Oct 24 02:56 LUN2
-rw-r--r--   1 root   root           0 Oct 24 02:56 LUN3
-rw-r--r--   1 root   root           0 Oct 24 02:56 LUN4
-rw-r--r--   1 root   root           0 Oct 24 02:56 LUN5

/proc/mpp/ DS4100-sys1/controllerB:
total 0
dr-xr-xr-x   2 root   root           0 Oct 24 02:56 lpfc_h5c0t0

/proc/mpp/ DS4100-sys1/controllerB/lpfc_h5c0t0:
total 0
-rw-r--r--   1 root   root           0 Oct 24 02:56 LUN0
-rw-r--r--   1 root   root           0 Oct 24 02:56 LUN1
-rw-r--r--   1 root   root           0 Oct 24 02:56 LUN2
-rw-r--r--   1 root   root           0 Oct 24 02:56 LUN3
-rw-r--r--   1 root   root           0 Oct 24 02:56 LUN4
-rw-r--r--   1 root   root           0 Oct 24 02:56 LUN5

```

Note: After you install the RDAC driver, the following commands and man pages are available:

- mppUtil
- mppBusRescan
- mppUpdate

Performing initial device identification

The initial device identification procedures in this section apply to all three distributions: SLES 9, RHEL 3 and RHEL 4. Exceptions are noted.

Complete the steps in this section, in the order they are listed:

1. “Probing the scsi bus” on page 170
2. “Associating each HBA WWPN with its assigned host port” on page 170
3. “Viewing the LUNs” on page 171
4. “Associating the system LUN devices with DS4000 LUNs” on page 173

Probing the scsi bus

Probe the scsi bus by completing one of the following procedures, according to whether RDAC is installed on your system.

- **With RDAC installed:**

Type the following command:

```
# mppBusRescan
```

- **Without RDAC installed:**

You need to remove modules and reload them. Type the following commands to remove the modules:

```
# rmmod mppVhba  
# rmmod hba_device_driver
```

Type the following commands to reload the modules:

```
# modprobe hba_device_driver  
# modprobe mppVhba
```

RHEL 3: On RHEL 3 operating systems only, the module names contain underscores. Type **mpp_Vhba** instead of mppVhba.

Associating each HBA WWPN with its assigned host port

Associate each HBA WWPN with its assigned host port by completing the following steps:

1. Type the following commands:

```
# cd /proc/scsi/lpfc  
# ls
```

A list of HBAs is displayed, as shown in the following example:

```
. . . 10 11 7 8 9
```

2. For each HBA in the directory, type the following command:

```
# cat hba#
```

where *hba#* is an HBA in the directory. The HBA's properties display, as shown in the following example:

```
hostname:/ # cat /proc/scsi/lpfc/10
Emulex LightPulse FC SCSI 2.10h
HBA: Emulex LightPulse LP9802 (2 Gigabit) on PCI bus 01 device 08 irq 179
SerialNum: 1E402065E2
Firmware Version: 1.90 (H2D1.90X2)
Hdw: 2003806d
VendorId: 0xf98010df
Portname: 10:00:00:00:c9:3b:5c:7b   Nodename: 20:00:00:00:c9:3b:5c:7b

Link Up - Ready:
  PortID 0x1
  Private Loop
  Current speed 2G

lpfc0t00 DID 0000dc WWPN 20:35:00:a0:b8:11:15:a6 WWNN 20:04:00:a0:b8:11:15:a6
```

Note: This display is representative of Linux 2.4 kernels. For 2.6 kernels, you see only the recognized target WWPNs, as shown in the following example:

```
lpfc0t00 DID 0000dc WWPN 20:35:00:a0:b8:11:15:a6 WWNN 20:04:00:a0:b8:11:15:a6
```

3. Check the output to verify connectivity with the storage controllers. The output in this example shows that one DS4000, with WWPN **DID 0000dc WWPN 20:35:00:a0:b8:11:15:a6**, is attached to the HBA.

Viewing the LUNs

View the LUNs by typing the following command:

```
# cat/proc/scsi/scsi
```

The LUN properties display, as shown in the following example:

```

Host: scsi10 Channel: 00 Id: 00 Lun: 00
  Vendor: IBM      Model: 1815      FASTT  Rev: 0914
  Type:   Direct-Access                      ANSI SCSI revision: 03
Host: scsi10 Channel: 00 Id: 00 Lun: 01
  Vendor: IBM      Model: 1815      FASTT  Rev: 0914
  Type:   Direct-Access                      ANSI SCSI revision: 03
Host: scsi10 Channel: 00 Id: 00 Lun: 02
  Vendor: IBM      Model: 1815      FASTT  Rev: 0914
  Type:   Direct-Access                      ANSI SCSI revision: 03
.....
Host: scsi12 Channel: 00 Id: 00 Lun: 00
  Vendor: IBM      Model: 1815      FASTT  Rev: 0914
  Type:   Direct-Access                      ANSI SCSI revision: 03
Host: scsi12 Channel: 00 Id: 00 Lun: 01
  Vendor: IBM      Model: 1815      FASTT  Rev: 0914
  Type:   Direct-Access                      ANSI SCSI revision: 03
Host: scsi12 Channel: 00 Id: 00 Lun: 02
  Vendor: IBM      Model: 1815      FASTT  Rev: 0914
  Type:   Direct-Access                      ANSI SCSI revision: 03
....
Host: scsi13 Channel: 00 Id: 00 Lun: 00
  Vendor: IBM      Model: VirtualDisk  Rev: 0914
  Type:   Direct-Access                      ANSI SCSI revision: 03
Host: scsi13 Channel: 00 Id: 00 Lun: 01
  Vendor: IBM      Model: VirtualDisk  Rev: 0914
  Type:   Direct-Access                      ANSI SCSI revision: 03
Host: scsi13 Channel: 00 Id: 00 Lun: 02
  Vendor: IBM      Model: VirtualDisk  Rev: 0914
  Type:   Direct-Access                      ANSI SCSI revision: 03

```

The example shows three LUNs, which are assigned to a partition with two HBAs for dual-path, with RDAC installed.

Notes:

1. Each LUN is displayed on both of its configured paths. The active, assigned HBAs are numbers 10 and 12.
2. The **VirtualDisk** is RDAC's logical disk. There is one VirtualDisk for each LUN, regardless of number of paths available.
3. If RDAC is installed but you do not see any VirtualDisks in the output, the most likely cause is that the `mpp_Vhba` module did not get installed. (This happens if the RDAC driver was installed before any LUNs were configured.) Use the **lsmod** command to verify whether the `mpp_Vhba` module is installed. If it is missing from the list of modules, make sure that the LUNs are configured, then reboot the host.

SLES 9: On SLES 9 operating systems only, you can use the **lsscsi** command to view LUNs, instead of **cat/proc/scsi/scsi**. The advantage of using **lsscsi** is that the output is easier to read, as follows:

```
# lsscsi
[10:0:0:0] disk IBM 1815 FASTT 0914 -
[10:0:0:1] disk IBM 1815 FASTT 0914 -
[10:0:0:2] disk IBM 1815 FASTT 0914 -
...
[12:0:0:0] disk IBM 1815 FASTT 0914 -
[12:0:0:1] disk IBM 1815 FASTT 0914 -
[12:0:0:2] disk IBM 1815 FASTT 0914 -
...
[13:0:0:0] disk IBM VirtualDisk 0914 /dev/sdb
[13:0:0:1] disk IBM VirtualDisk 0914 /dev/sdc
[13:0:0:2] disk IBM VirtualDisk 0914 /dev/sdd
```

The fourth column shows the DS4000 model type and the sixth column shows the Linux assigned device number. In this example, only the Virtual RDAC devices are assigned a system device name. If RDAC is not installed, however, system device names display for all of the devices listed in the output.

Associating the system LUN devices with DS4000 LUNs

Type the following command:

```
# SMdevices
```

The device properties display, as shown in the following example:

```
IBM TotalStorage DS4000/FASTT Storage Manager Devices, Version 09.14.A5.00
Built Mon Mar 28 20:52:15 CST 2005
(C) Copyright International Business Machines Corporation, 2003-2005 Licensed Ma
terial - Program Property of IBM. All rights reserved.

/dev/sdb (/dev/sg5) [Storage Subsystem subsystem_name, Logical Drive Raid-1-2C,
LUN 0, Logical Drive ID <600a0b800011162000000f61423cc8ae>, Preferred Path (Contro
ller-A): In Use]
/dev/sdc (/dev/sg6) [Storage Subsystem subsystem_name, Logical Drive Raid-1-3C,
LUN 1, Logical Drive ID <600a0b80001115ae00000828423cc8db>, Preferred Path (Contro
ller-B): In Use]
/dev/sdd (/dev/sg7) [Storage Subsystem subsystem_name, Logical Drive Raid-1-4C,
LUN 2, Logical Drive ID <600a0b800011162000000f67423cc8f6>, Preferred Path (Contro
ller-A): In Use]
```

The example shows the assigned system device numbers that are associated with the DS4000 storage subsystem name, and storage assigned LUN ID, as they are displayed on the DS4000 storage unit.

SLES 9 and RHEL 4: On SLES 9 and RHEL 4 operating systems only, you can use the following steps instead of using **SMdevices**:

Note: You might want to do this if you do not have SMutil installed.

1. Type the following commands:

```
# cd /sys/class/scsi_host/
# ls
```

A list of hosts is displayed, as shown in the following example:

```
. .. host0 host1 host10 host11 host7 host8 host9
```

2. Type the following commands:

```
# cd host#  
# ls
```

where *host#* is the number of a host in the list. The next list of files displays, as shown in the following example:

```
hostname:/sys/class/scsi_host/host1 # ls  
.  cmd_per_lun  host_busy  scan          unchecked_isa_dma  
.. device      proc_name  sg_tablesize unique_id  
  
hostname:/sys/class/scsi_host/host1 # cd device  
hostname:/sys/class/scsi_host/host1/device # ls  
.          1:0:0:8    1:0:1:4    1:0:2:12    1:0:3:1    1:0:4:0    1:0:4:6  
..         1:0:0:9    1:0:1:5    1:0:2:2     1:0:3:10   1:0:4:1    1:0:4:7  
1:0:0:0    1:0:1:0    1:0:1:6    1:0:2:3     1:0:3:2    1:0:4:10   1:0:4:8  
1:0:0:1    1:0:1:1    1:0:1:7    1:0:2:4     1:0:3:3    1:0:4:11   1:0:4:9  
1:0:0:2    1:0:1:10   1:0:1:8    1:0:2:5     1:0:3:4    1:0:4:12   detach_state  
1:0:0:3    1:0:1:11   1:0:1:9    1:0:2:6     1:0:3:5    1:0:4:13  
1:0:0:4    1:0:1:12   1:0:2:0    1:0:2:7     1:0:3:6    1:0:4:2  
1:0:0:5    1:0:1:13   1:0:2:1    1:0:2:8     1:0:3:7    1:0:4:3  
1:0:0:6    1:0:1:2    1:0:2:10   1:0:2:9     1:0:3:8    1:0:4:4  
1:0:0:7    1:0:1:3    1:0:2:11   1:0:3:0     1:0:3:9    1:0:4:5
```

3. Compare the LUNs that are displayed in the **lsscsi** output to the LUNs that are displayed in the Mappings View of the Subsystem Management window.
4. If the number of LUNs displayed in the Subsystem Management window is different from the number of LUNs displayed in the **lsscsi** output, the most likely cause is that the LUNs are not mapped properly. In this case, ensure that LUN 0 is mapped to the host, and that the LUNs are mapped in consecutive order.

Performing common maintenance tasks

This section describes some common system administration tasks. The procedures in this section apply to all three distributions: SLES 9, RHEL 3, and RHEL 4. Exceptions are noted.

- “Checking LUN size”
- “Using dynamic capacity expansion and dynamic volume expansion” on page 175
- “Using the SMdevices utility to find information about LUNs” on page 176
- “Viewing or changing queue depth” on page 177
- “Replacing IBM host bus adapters on a SLES 9 system” on page 179

Checking LUN size

This procedure is for SLES 9 and RHEL 4 only. Do *not* use this procedure with RHEL 3.

Complete the following steps to check the size of a LUN:

1. Type the following commands:

```
#cd /sys/block/sdXX  
# cat size
```

where *XX* is the device name. **Result:** A number displays, as in the following example:

8388608

2. Multiply this number by 512 (bytes) to calculate the size of the LUN, as shown in the following example:

$$8388608 * 512 = 4294967296 (\sim 4GB)$$

Result: The result of the calculation is the size of the LUN. In the example, the LUN size is approximately 4 GB.

Using dynamic capacity expansion and dynamic volume expansion

Dynamic volume expansion (DVE) increases the size of a logical drive. In order to perform a DVE, there must be free capacity available on the array. If there is not, you can first perform a dynamic capacity expansion (DCE) to increase the array's capacity by adding drives.

Performing a dynamic capacity expansion operation

Before you begin: You can find more information about this procedure in the Storage Manager online help.

Complete the following steps to increase the capacity on the array by performing a DCE:

1. In the Logical/Physical view of the Subsystem Management window, right-click on an array and select **Add Free Capacity (Drives)**.
2. In the Add Free Capacity (Drives) window, select one or two available drives and click **Add**.

After you have ensured that there is sufficient free capacity within the array, you can perform a DVE operation, as described in the next topic.

Performing a dynamic volume expansion operation

Before you begin: Ensure that there is available free capacity within the array. You can check free capacity availability using DS4000 Storage Manager, in the Logical/Physical view of the Subsystem Management window. If there is not enough free capacity, and extra drives are available, you can add one or more to the array by performing a dynamic capacity expansion (DCE) operation before you perform the DVE operation.

You can find more information about this procedure in the Storage Manager online help.

Restrictions:

1. You cannot resize the logical drive while the logical drive group is activated in classic or enhanced concurrent mode.
2. You cannot resize the root logical drive group.
3. Dynamic Volume Expansion is not supported on 2.4 kernels.

Complete the following steps to increase the size of a logical drive by performing a DVE:

1. Stop I/O to the logical drive whose size you want to increase.
2. Unmount the logical drive, if it is mounted.

3. From the Logical/Physical window of the Subsystem Management window, right-click the logical drive and select **Increase Capacity**. The Increase Logical Drive Capacity — Additional Instructions window opens.
4. Read the additional instructions and click **OK**. The Increase Logical Drive Capacity window opens.
5. Type the amount that you want to increase the logical drive, and click **OK**. You see a clock icon on every logical drive within the array. You must wait for the process to complete before you can begin any host intervention.

Tip: If the storage subsystem is busy, the process might take several hours to complete.

6. On the host, rescan the logical drive by typing the following commands:

```
# cd /sys/block/sdXX/device
# echo 1 > rescan
```

where *XX* is the device name.

7. Check the size of the logical drive using the steps that are described in “Checking LUN size” on page 174.
8. Remount the logical drive.

Using the **SMdevices** utility to find information about LUNs

SMutil features an excellent utility, **SMdevices**, which you can use to map the host-assigned device name for each LUN back to its corresponding DS4000 storage subsystem device.

In the **SMdevices** output, you can view the following DS4000 storage subsystem information, as it is shown on SMclient.

Note: The examples in the list refer to the sample **SMdevices** output.

- Host assigned name (/dev/sdh)
- DS4000 storage subsystem name (DS4500_Storage_Server-A)
- Logical drive name Raid-5-0A
- LUN ID (LUN 4)
- Preferred controller owner, and whether that controller is currently controlling the logical drive

The following example shows a sample **SMdevices** output for the subsystem **DS4500_Storage_Server-A**:

```

# SMdevices
IBM FAStT Storage Manager Devices, Version 09.12.A5.00
Built Fri Jan 14 16:42:15 CST 2005
(C) Copyright International Business Machines Corporation,
2004 Licensed Material - Program Property of IBM. All rights reserved.

/dev/sdh (/dev/sg10) [Storage Subsystem DS4500_Storage_Server-A,
Logical Drive Raid-5-0A, LUN 4, Logical Drive ID
<600a0b80000f0fc300000044412e2dbf>, Preferred Path (Controller-A): In Use]
/dev/sdd (/dev/sg6) [Storage Subsystem DS4500_Storage_Server-A,
Logical Drive Raid-5-1A, LUN 0, Logical Drive ID
<600a0b80000f13ec00000016412e2e86>, Preferred Path (Controller-B): In Use]
/dev/sde (/dev/sg7) [Storage Subsystem DS4500_Storage_Server-A,
Logical Drive Raid-0-0A, LUN 1, Logical Drive ID
<600a0b80000f0fc30000003c412e2d59>, Preferred Path (Controller-A): In Use]
/dev/sdf (/dev/sg8) [Storage Subsystem DS4500_Storage_Server-A,
Logical Drive Raid-1-0A, LUN 2, Logical Drive ID
<600a0b80000f0fc30000003e412e2d79>, Preferred Path (Controller-A): In Use]
/dev/sdg (/dev/sg9) [Storage Subsystem DS4500_Storage_Server-A,
Logical Drive Raid-3-0A, LUN 3, Logical Drive ID
<600a0b80000f13ec00000012412e2e4c>, Preferred Path (Controller-A): In Use]

```

Viewing or changing queue depth

Setting the *queue_depth* attribute to the appropriate value is important for system performance. If you have a large DS4000 configuration with many logical drives and hosts attached, use this setting for high performance.

This section provides methods for calculating your system's maximum queue depth, which you can use as a guideline to help you determine the best queue depth setting for your configuration.

Calculating maximum queue depth

The formula for calculating the maximum queue depth for your system depends on which firmware version is installed on the controller. Use one of the following formulas to calculate the maximum queue depth for your system.

Important:

1. The maximum queue depth might not be an optimal setting in all cases. Use the maximum queue depth as a guideline, and adjust the setting as necessary for your specific configuration.
2. In systems with one or more SATA devices attached, you might need to set the queue depth attribute to a lower value than the maximum queue depth.

• Formula for controller firmware versions 06.1x.xx.xx or 05.4x.xx.xx

On DS4000 storage systems that are running DS4000 controller firmware versions 05.4x.xx.xx, 06.1x.xx.xx, or later, use the following formula to determine the maximum queue depth:

$$2048 / (\text{number-of-hosts} * \text{LUNs-per-host})$$

For example, a system with four hosts, each with 32 LUNs, would have a maximum queue depth of **16**:

$$2048 / (4 * 32) = 16$$

• Formula for controller firmware version 05.30.xx.xx

On DS4000 storage systems that are running DS4000 controller firmware version 05.30.xx.xx or earlier, use the following formula to determine the maximum queue depth:

512 / (number-of-hosts * LUNs-per-host)

For example, a system with four hosts, each with 32 LUNs, would have a maximum queue depth of 4:

512 / (4 * 32) = 4

Viewing the current queue depth

To see the queue depth of each LUN, type the following command:

```
# cat /proc/scsi/sg/device_hdr devices
```

Note: If RDAC is installed, the queue depth number that is displayed in the output is not the same as the host setting for queue depth, because the RDAC driver takes two queues for each LUN. For example, in the following sample output, the queue depth of LUNs mapped to host 11 is set to 10; because RDAC is installed, the output shows a queue depth of 8.

```
#cat /proc/scsi/sg/device_hdr devices
host  chan  id   lun  type  opens  qdepth  busy  online
0      0     1    0    5     0      2       0     1
0      0     8    0    0     3      8       0     1
11     0     4    0    0     0      8       0     1
11     0     4    1    0     0      8       0     1
11     0     4    2    0     0      8       0     1
11     0     4    3    0     0      8       0     1
11     0     4    4    0     0      8       0     1
```

Changing the queue depth

Complete the following steps to change the queue depth:

1. Using the vi editor, open one of the following configuration files for editing, according to your operating system:
 - **SLES 9:** /etc/modprobe.conf.local
 - **RHEL 4:** /etc/modprobe.conf
 - **RHEL3:** /etc/modules.conf
2. Add one of the following options parameters to the configuration file, according to your type of HBA:
 - **Emulex HBA:** lpfc_lun_queue_depth=xx
 - **JS20 BladeCenter HBA:** ql2xmaxqdepth=xx

where xx is the new queue depth value.

3. Set the new queue depth value, as follows:
 - **With RDAC installed:** Type the **mppUpdate** command, then reboot the server.
 - **Without RDAC installed:** Uninstall the appropriate HBA driver, then reload it.

Example: To change the queue depth value to 10 on an RHEL 3 system with an Emulex HBA and a JS20 BladeCenter HBA, you would type the following commands:

```
# vi /etc/modprobe.conf
options lpfc lpfc_lun_queue_depth=10
options qla2xxx ql2xmaxqdepth=10
```

Replacing IBM host bus adapters on a SLES 9 system

This section provides requirements and procedures for replacing IBM host bus adapters in pSeries servers on your SLES 9 SP1 or RHEL 4u1 host system using PCI Hotplug tools.

Important: This procedure is specific for SLES 9 and RHEL 4 host operating systems only. Do not use this procedure with any other operating system.

Requirements

Operating system

See one of the following sections for operating system requirements:

- “SUSE Enterprise Linux Server (SLES 9) system requirements” on page 142
- “Red Hat Enterprise Linux 4 (RHEL 4) system requirements” on page 143

PCI Hotplug tools

Ensure that the following tools are installed in the `/usr/sbin` directory:

- `lsslot`
- `drslot_chrp_pci`

If these tools are not installed, complete the following steps to install them:

1. Ensure that `rdist-6.1.5-792.1` and `compat-2004.7.1-1.2` are installed from the SLES 9 media.
2. Download the PCI Hotplug Tools rpm files from the following Web site: techsupport.services.ibm.com/server/lopdiags/suselinux/hmcserver
3. On the Web page, select **SLES 9 Tools**. Download and install the following rpm files:
 - `librtas-1.1-17.ppc64.rpm`
 - `rpa-pci-hotplug-1.0-10.ppc.rpm`
4. Type the following command to install each rpm file:

```
# rpm -Uvh <filename>.rpm
```

where `<filename>` is the name of the rpm file.

Host bus adapters

The following host bus adapters are supported with this procedure:

- FC 6228
- FC 6239
- FC 5716

Note: See the Storage Manager readme file for Linux on POWER for information about additional supported HBAs.

PCI core

The PCI core must be loaded on the system. Type the following command to verify:

```
# ls -l /sys/bus/pci/slots
```

If the `/sys/bus/pci/slots` directory does not exist, then the PCI core is not loaded.

rpaphp driver

The rpaphp driver must be loaded on the system. Type the following command to verify:

```
ls -l /sys/bus/pci/slots/*
```

Listing information about the I/O slots

Before you replace an HBA using PCI Hotplug, you can use the **lsslot** tool to list information about the I/O slots. This section describes how to use **lsslot**, and provides examples.

Syntax for the lsslot command: Use the **lsslot** tool as follows:

- Syntax: **lsslot [-c slot | -c pci [-a | -o]] [-s drc-name] [-F delimiter]**

- Options:

No options	Displays all DR slots
-c slot	Displays all DR slots
-c pci	Displays all PCI Hotplug slots
-c pci -a	Displays all available (empty) PCI Hotplug slots
-c pci -o	Displays all occupied PCI Hotplug slots
-F	Uses delimiter to delimit columns

Listing PCI Hotplug slots using the lsslot command: This section shows the command lines you can use to list PCI Hotplug slots.

Note: In the Device(s) columns of the command-line outputs, the PCI devices in the slots are listed as follows: *xxxx:yy:zz.t*. (For example: 0001:58:01.1)

List all PCI Hotplug slots: Type the following command to list all PCI Hotplug slots:

```
# lsslot -c pci
```

The resulting output looks similar to the following:

# Slot	Description	Device(s)
U7879.001.DQD014E-P1-C1	PCI-X capable, 64 bit, 133MHz slot	Empty
U7879.001.DQD014E-P1-C2	PCI-X capable, 64 bit, 133MHz slot	0002:58:01.0
U7879.001.DQD014E-P1-C3	PCI-X capable, 64 bit, 133MHz slot	0001:40:01.0
U7879.001.DQD014E-P1-C4	PCI-X capable, 64 bit, 133MHz slot	Empty
U7879.001.DQD014E-P1-C5	PCI-X capable, 64 bit, 133MHz slot	Empty
U7879.001.DQD014E-P1-C6	PCI-X capable, 64 bit, 133MHz slot	0001:58:01.0

List all occupied PCI Hotplug slots: Type the following command to list all occupied PCI Hotplug slots:

```
# lsslot -c pci -o
```

The resulting output looks similar to the following:

# Slot	Description	Device(s)
U7879.001.DQD014E-P1-C2	PCI-X capable, 64 bit, 133MHz slot	0002:58:01.0
U7879.001.DQD014E-P1-C3	PCI-X capable, 64 bit, 133MHz slot	0001:40:01.0
U7879.001.DQD014E-P1-C6	PCI-X capable, 64 bit, 133MHz slot	0001:58:01.0
0001:58:01.1		

List all empty PCI Hotplug slots: Type the following command to list all empty PCI Hotplug slots:

```
# lsslot -c pci -o
```

The resulting output looks similar to the following:

# Slot	Description	Device(s)
U7879.001.DQD014E-P1-C1	PCI-X capable, 64 bit, 133MHz slot	Empty
U7879.001.DQD014E-P1-C4	PCI-X capable, 64 bit, 133MHz slot	Empty
U7879.001.DQD014E-P1-C5	PCI-X capable, 64 bit, 133MHz slot	Empty

Show detailed information about a particular device: Type the following command to show detailed information about a particular device:

```
# lspci | grep xxxx:yy:zz.t
```

where *xxxx:yy:zz.t* is the number of the PCI Hotplug device. The resulting output looks similar to the following:

```
0001:40:01.0 Ethernet controller: Intel Corp. 82545EM Gigabit Ethernet Controller (Copper) (rev 01)
```

Replacing a PCI Hotplug HBA

Syntax for the *drsslot_chrp_pci* command: Use the *drsslot_chrp_pci* tool as follows:

- Syntax: **drsslot_chrp_pci -c slot {-r | -a | -R | -i} -s slot-name**
- Options:
 - r Remove
 - a Add
 - R Replace
 - i Identify

Replacing an HBA: Complete the following procedures to replace a PCI Hotplug HBA by using the *drsslot_chrp_pci* command.

Note: In these procedures, the variable *slot-name* refers to the slot that contains the HBA that you are replacing.

Attention: Before you remove the HBA, you will need to remove the Fibre Channel cable that is attached to the HBA. The Fibre Channel cable must remain unattached for at least five minutes, to ensure that all I/O activity is transferred to the alternate path. Failure to remove the Fibre Channel cable can lead to undesirable results.

1. *Identify the PCI Hotplug slot:* Type the following command to identify the PCI Hotplug slot:

```
# drslot_chrp_pci -i -s slot-name
```

where *slot-name* is the name of the slot for the HBA you are replacing. (Example: U7879.001.DQD014E-P1-C3)

The light at slot *slot-name* begins flashing, and this message displays:

```
The visual indicator for the specified
PCI slot has been set to the identify
state. Press Enter to continue or
enter x to exit.
```

2. *Hot unplug the HBA from the slot:* Complete the following steps to hot unplug (remove) the HBA:

1. Remove the Fibre Channel cable that is connected to this HBA, and wait for failover to complete.
2. After failover is complete, type the following command:

```
# drslot_chrp_pci -r -s slot-name
```

This message displays:

```
The visual indicator for the specified
PCI slot has been set to the identify
state. Press Enter to continue or
enter x to exit.
```

3. Press **Enter**. This message displays:

```
The visual indicator for the specified
PCI slot has been set to the action state.
Remove the PCI card from the identified slot
and press Enter to continue.
```

4. Press **Enter**.
5. Physically remove the HBA from the slot.
6. Type the following command to verify that the slot is empty:

```
# lsslot -c pci -s slot-name
```

If the slot is empty, the resulting output looks similar to the following:

```
# Slot          Description          Device(s)
U7879.001.DQD014E-P1-C3  PCI-X capable, 64 bit, 133MHz slot  Empty
```

3. *Hot plug the HBA into the slot:* Complete the following steps to hot plug the HBA into the slot.

1. Type the following command:

```
# drslot_chrp_pci -a -s slot-name
```

This message displays:

```
The visual indicator for the specified
PCI slot has been set to the identify
state. Press Enter to continue or
enter x to exit.
```

2. Press **Enter**. This message displays:

```
The visual indicator for the specified
PCI slot has been set to the action state.
Insert the PCI card into the identified slot,

connect any devices to be configured
and press Enter to continue. Enter x to exit.
```

3. Insert the new HBA into the slot.

4. Type the following command to verify that the slot is no longer empty:

```
# lsslot -c pci -s slot-name
```

If the slot is not empty, the resulting output looks similar to the following:

```
# Slot          Description          Device(s)
U7879.001.DQD014E-P1-C3  PCI-X capable, 64 bit, 133MHz slot  0001:40:01.0
```

Reassigning the WWPN on the DS4000 storage subsystem

After you replace the HBA, you must reassign its new WWPN on the DS4000 storage subsystem. Complete the following steps:

1. If RDAC is installed, type the following command to recognize the new HBA:

```
# mppBusRescan
```

2. Start Storage Manager.

3. In the Mappings View of the Storage Manager Subsystem Management window, select the HBA Host Port that was previously assigned to the HBA that you replaced.

4. Right-click the HBA Host Port, then select **Replace....** A new Storage Manager window opens.

5. In the new window, select the new host WWPN from the pull-down menu, or type the WWPN in the New Identifier field.

6. Click **OK** to close the window.

7. Type **mppBusRescan** again. Verify that the newly-replaced HBA recognizes the LUNs by checking the **lsscsi** output.

Remotely installing Linux (SAN boot)

This section describes how to remotely install (SAN boot) a SLES 9 or RHEL Linux operating system onto a pSeries host server that is connected by Fibre Channel to a DS4000 storage subsystem.

Software requirements

See the following sections for operating system requirements:

- “SUSE Enterprise Linux Server (SLES 9) system requirements” on page 142
- “Red Hat Enterprise Linux 3 (RHEL 3) system requirements” on page 143
- “Red Hat Enterprise Linux 4 (RHEL 4) system requirements” on page 143

Hardware requirements

The following hardware is required:

- IBM @server pSeries server(s)
- Supported IBM pSeries host bus adapters (HBAs)
- DS4000 storage subsystem

Assumptions

This procedure assumes the following:

- No installation is present.
- After the installation is complete, the boot and swap devices will run on a DS4000 storage subsystem.

Preparing for the SAN boot procedure

Complete the following steps before you begin the installation:

1. Be familiar with the following topics:
 - How to connect to and operate an IBM pSeries server
 - How to create LUNs on the DS4000 storage subsystem
 - How to set up a SAN network or direct-attached SAN storage devices, so that the configured server can access the DS4000 LUNs
 - How the Linux kernel boot process functions, and what processes and procedures are used to boot a Linux distribution for a local storage device
2. Ensure that you have a copy of your RHEL 3, RHEL 4, or SLES 9 operating system installation file available, either on CD or on an accessible network.
3. Verify that the BOOT BIOS is enabled on the HBA devices that are configured for the server. (The BOOT BIOS setting enables discovery and use of SAN disk devices during the installation process.)
4. In dual-path systems, IBM recommends that you deconfigure one path during the SAN boot operating system installation process. You can accomplish this by pulling a Fibre Channel cable, or by disabling or blocking a Fibre Channel switch port.
5. Ensure that the size of the boot device that you plan to use is at least 4 GB. (This is the minimum size for installing all packages from the installation media to the boot devices.)

In addition, ensure that the size of the swap device is equivalent to or larger than the size of the server’s physical memory.

Notes:

- a. Disks that are used during the installation process must have their preferred paths set to the DS4000 controller that is attached to the active Fibre Channel path in the system (and not to the one that you deconfigured in step 4).

- b. For simplicity, the procedure described in this document assumes that the boot, root, and swap devices are all located on the same device. However, this is not a requirement for the installation.

Steps for performing the SAN boot procedure

The installation media (source for installation) that is used in the following steps is an NFS-exported set of CDs. However, you can use any of the following installation sources:

- CD
- NFS
- HTTP
- FTP
- Other source

Important:

1. The initial release of SLES 9 does not adequately support the SAN boot process. When you initially boot the system, boot from one of the currently available service packs before installing the SLES 9 base code.
2. Not all of the details about installation and partitioning are documented in this procedure. To determine which packages are needed for the type of system you are installing, you must refer to your system's installation procedures.

Note:

Complete the following steps.

1. From the System Management Services menu (SMS), select your installation source, and boot from the media. (See your server's installation manual for further instructions.)
2. Verify that the HBA module is loaded. (For RHEL, the module is **lpfc**; for SLES, the module is **lpfcdd**.)
3. Verify that the SAN devices you are using for the installation have been detected successfully.

Note: If the SAN devices are already configured for multiple path access, Linux discovers the same physical device multiple times -- once for each logical path to the device.

RHEL 3 only: The Red Hat Enterprise Linux 2.4 kernel does not probe past LUN 0 if the device is not a well-known device. The devices are part of `scsi_scan.c`. Therefore, for newer devices, you need to identify your boot disk as LUN 0.

4. Note which SAN device will be used for the installation (for example, `/dev/sdh`.) Also, note which HBA device is used to discover the SAN device. (You will need this information later in the procedure.)
5. **For RHEL:** Select the installation options that are appropriate for your configuration. For partitioning options, select Autopartition then select the drive you are using as the installation target. Then, continue to the steps listed in "Completing the RHEL procedure" on page 187.

For SLES 9: Select the installation options that are appropriate for your configuration until the Installation Settings dialog displays. Then complete the following steps:

- a. In the Installation Settings dialog, select Change.

- b. In the next dialog that displays, select Partitioning.

Note: For SLES 9, partitioning is necessary to ensure that the device that you noted in step 4 is used as the root/boot installation target.

- c. In the Custom Partitioning dialog, select the device, then select Custom partitioning for experts.
- d. Ensure that there is a PReP boot partition on the root/boot device, and that it is the first partition.
- e. Continue to partition devices as required to complete this configuration.
- f. Finish the installation.

Note: When attempting to create the yaboot boot loader, an error occurs that states that the ' fcp ' device type is unknown. Click **OK**, and then select No when asked to retry.

- g. Open the SMS menu to reboot from the installation source media. (If you are booting from a CD, continue to a point where you can abort the installation and return to the command-line menu. If you are booting from the network, the command-line menu is already present.)
- h. Select the option to boot from an installed system, select the root device that you just installed, and continue.
- i. When the YaST installation wizard displays, use the wizard to finish the installation.
- j. Continue to “Completing the SLES 9 procedure.”

Completing the SLES 9 procedure

After you finish the previous steps, you must complete the following steps to finish the SAN boot procedure for the SLES 9 system:

1. Use YaST to upgrade the installed system to the latest SLES 9 service pack. (As of this writing, the latest service pack is SP 3.)
2. Run the **cat /etc/lilo.conf** command, and verify that the data in this file looks correct for the boot and root partitions.
3. Run the **lilo** command. This permits the installation of the yaboot loader to the PReP boot partition of the drive (resolving the installation error that occurred in the previous steps).
4. Reboot again and open the SMS menu. This time, the boot device that you set up in the previous steps is ready to be used. Select the option to boot from a hard drive/SAN, and select the HBA that is associated with the SAN disk device on which the installation was completed.
5. The installation boot device should now be listed in the “bootable” devices that are discovered on the selected HBA. Select the appropriate device, and boot.
6. Set the installed boot device as the default boot device for the system.

Note: This step is not required. However, it is recommended to enable unattended reboots after this procedure is complete.

If all of the preceding steps were completed accurately, the SLES 9 system is now booted in single-path mode from the SAN. Complete the following steps to verify the installation:

1. Use the **df** command to check the mounted devices and verify that the root is mounted in the appropriate location.

2. Use the **swapon -s** command to verify that the swap device is correctly mounted.
3. Verify that the other configured partitions are also correctly mounted.

This completes the single-path SAN boot procedure for SLES 9 systems.

Note: With dual-path systems, you can now reconfigure the second Fibre Channel connection that you deconfigured in step 4 of “Preparing for the SAN boot procedure” on page 184, and proceed to “Installing the RDAC Multipath Proxy driver” on page 167.

Completing the RHEL procedure

After you finish the previous steps, you must complete the following steps to finish the SAN boot procedure for the RHEL 3 or RHEL 4 system:

1. Reboot again and open the SMS menu. This time, the boot device that you set up in the previous steps is ready to be used. Select the option to boot from a hard drive/SAN, and select the HBA that is associated with the SAN disk device on which the installation was completed.
2. The installation boot device should now be listed in the “bootable” devices that are discovered on the selected HBA. Select the appropriate device, and boot.
3. Set the installed boot device as the default boot device for the system.

Note: This step is not required. However, it is recommended to enable unattended reboots after this procedure is complete.

If all of the preceding steps were completed accurately, the RHEL system is now booted in single-path mode from the SAN. Complete the following steps to verify the installation:

1. Check the mounted devices, and verify that the root is mounted in the appropriate location.
2. Verify that the swap device and other configured partitions are correctly mounted.

This completes the single-path SAN boot procedure for RHEL systems.

Note: With dual-path systems, you can now reconfigure the second Fibre Channel connection that you deconfigured in step 4 of “Preparing for the SAN boot procedure” on page 184, and proceed to “Installing the RDAC Multipath Proxy driver” on page 167.

Chapter 6. Completing the software configuration

After you finish installing DS4000 Storage Manager, you must complete your configuration. This chapter describes how to complete the DS4000 Storage Manager configuration by performing the following tasks:

- “Configuring storage subsystems” on page 193
- “Configuring alert notifications” on page 197
- “Renaming storage subsystems” on page 197
- “Creating a storage subsystem profile” on page 197
- “Performing other storage subsystem management tasks” on page 198

If your subsystem is running at controller firmware version 6.1x.xx.xx or later, you can use the Storage Manager Task Assistant to complete many of the procedures described in this section. See “Using the Task Assistant” for more information.

Attention: For cluster configurations, complete all applicable configuration procedures for each storage subsystem *before* installing the storage management software on a second host or cluster server.

Overview of heterogeneous host configurations

The heterogeneous hosts feature enables hosts that are running different operating systems to access a single storage subsystem. DS4000 Storage Manager 9.1x supports up to 64 storage partitions, which enables a multiple host-type subsystem to share storage capacity, consolidate storage, and reduce storage management costs.

Host computers can run on completely different operating systems (for example, AIX and Solaris) or variants of the same operating system (for example, Solaris running in a cluster environment). When you define a host type in the Define New Host Port window, the heterogeneous hosts feature enables the controllers in the storage subsystem to tailor their behavior (such as LUN reporting and error conditions) to the needs of the operating system or variant of the host that is sending the information.

Important: When you define host types in a heterogeneous environment, you must set each host type to its appropriate operating system so that the firmware on each controller can respond correctly for the appropriate operating system.

Before you begin setting up the configuration for you heterogeneous host, see the *IBM DS4000 Storage Manager Concepts Guide*.

Using the Task Assistant

The Task Assistant provides a convenient, central location from which you can choose to perform the most common tasks in the Enterprise Management window and in the Subsystem Management window.

If your subsystem is running at controller firmware version 6.1x.xx.xx or later, you can use the Storage Manager Task Assistant to complete many of the procedures described in this section.

In the Enterprise Management window, the Task Assistant provides shortcuts to these tasks:

- Adding storage subsystems
- Naming or renaming storage subsystems
- Setting up alert destinations
- Managing storage subsystems

In the Subsystem Management window, the Task Assistant provides shortcuts to these tasks:

- Configuring storage subsystems
- Saving configurations
- Defining hosts
- Creating a new storage partition
- Mapping additional logical drives

If there is a problem with the storage subsystem, a shortcut to the Recovery Guru appears, where you can learn more about the problem and find solutions to correct the problem.

To open the Task Assistant, choose **View >> Task Assistant** from either the Enterprise Management window or the Subsystem Management window, or click the Task Assistant button in the toolbar:



The Task Assistant window opens. See Figure 21 on page 191 for the Enterprise Management window Task Assistant or Figure 22 on page 192 for the Subsystem Management window Task Assistant.

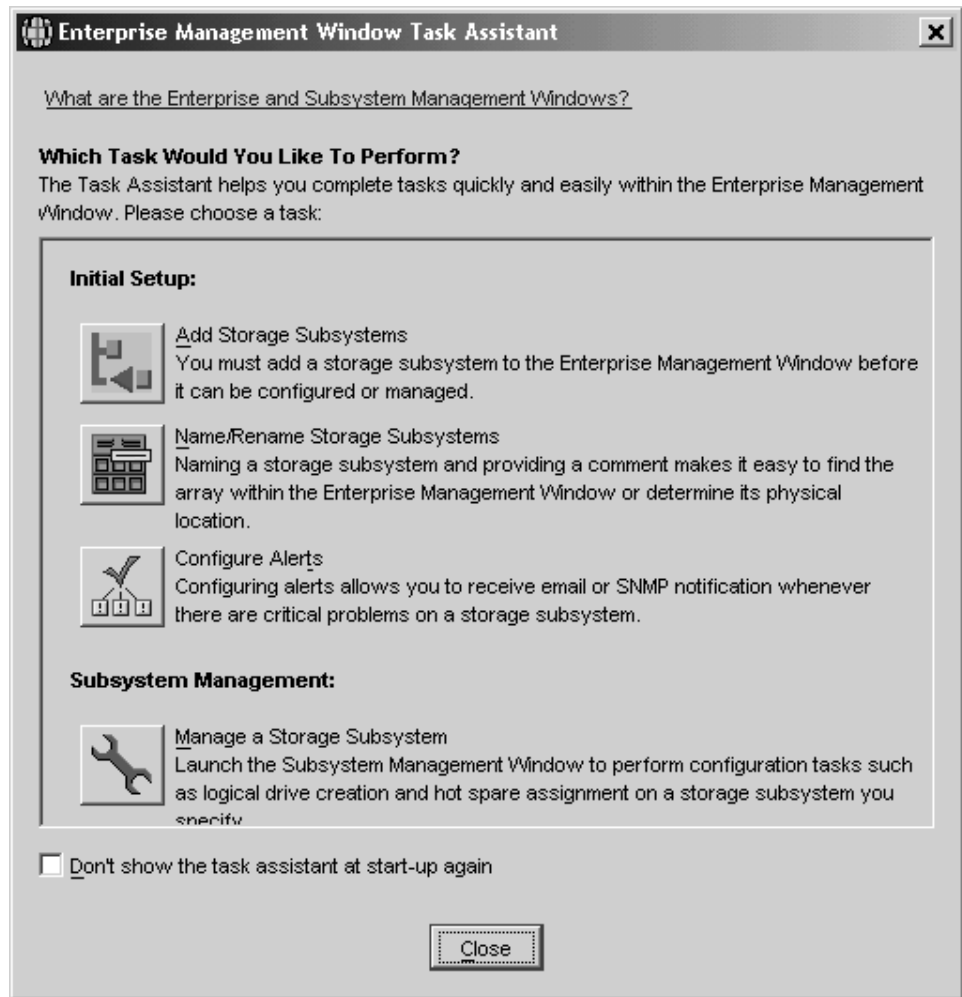

ds4cg002

Figure 21. The task assistant in the Enterprise Management window

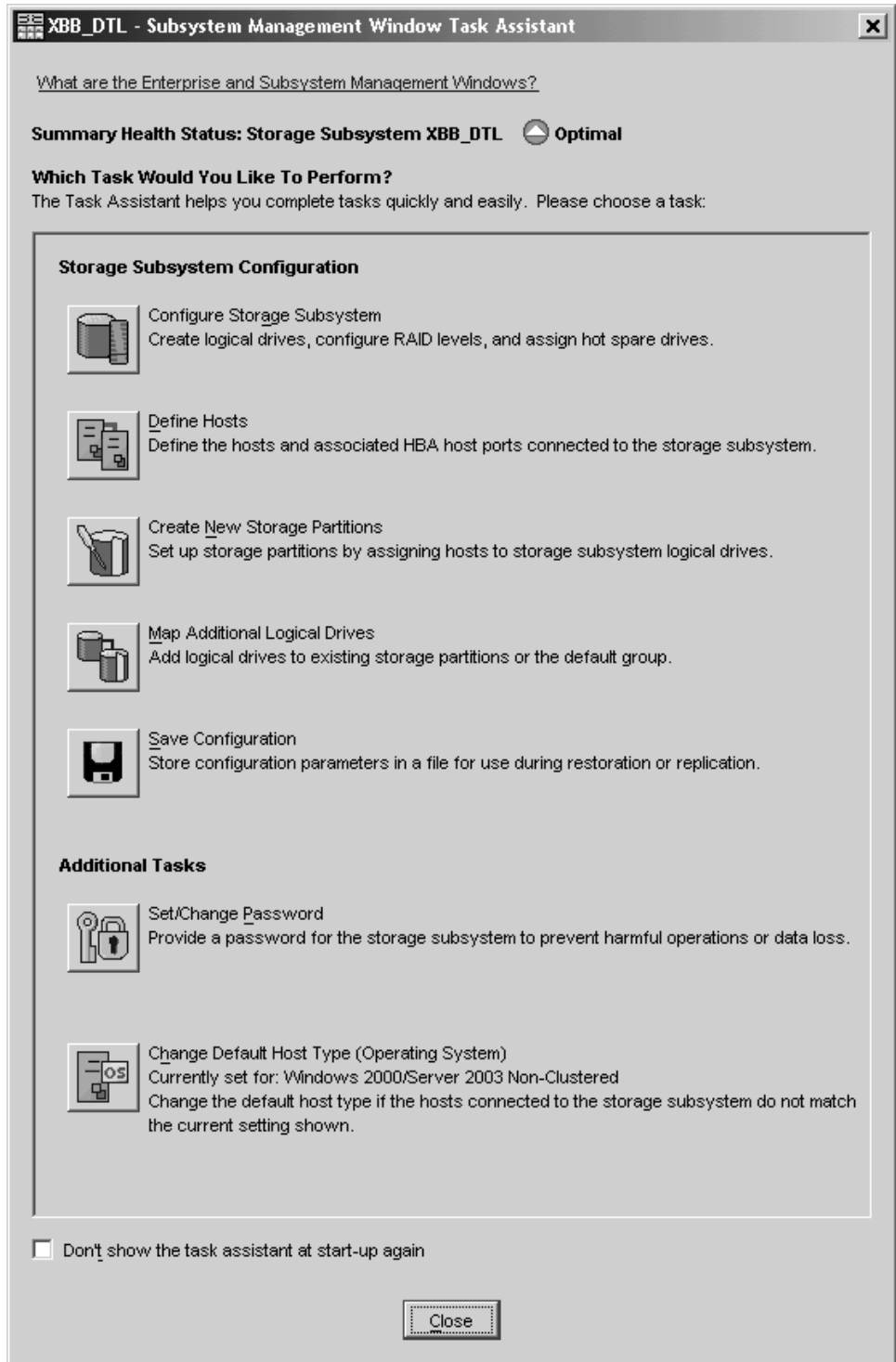

Figure 22. The task assistant in the Subsystem Management window

Note: The Task Assistant is automatically invoked every time you open the Subsystem Management window unless you check the **Don't show the task assistant at start-up again** check box at the bottom of the window.

Configuring storage subsystems

Use the following procedures to start the DS4000 SMclient from either the storage management station or from a host that is acting as a storage management station (a host with the client software installed). Use the SMclient to discover and configure each attached storage subsystem.

Performing an initial automatic discovery of storage subsystems

Complete the following steps to begin an initial automatic discovery of all the attached hosts and storage subsystems:

1. If you are running the DS4000 SMclient from AIX, first change to the /SMclient directory and then type `SMclient`. (For more information about initial automatic discovery on AIX systems, see “Identifying devices on AIX hosts” on page 44.) If you are running the client software from Solaris 8 or 9, type `SMclient`.
2. Click **Yes** to begin the initial automatic discovery.

Note: It can take up to one minute for the Enterprise Management window to refresh after an initial automatic discovery. If you need to stop the automatic discovery operation for any reason, close the Enterprise Management window.

When the initial automatic discovery is finished, all attached hosts and attached storage subsystems are displayed in the Enterprise Management window, as shown in Figure 23.

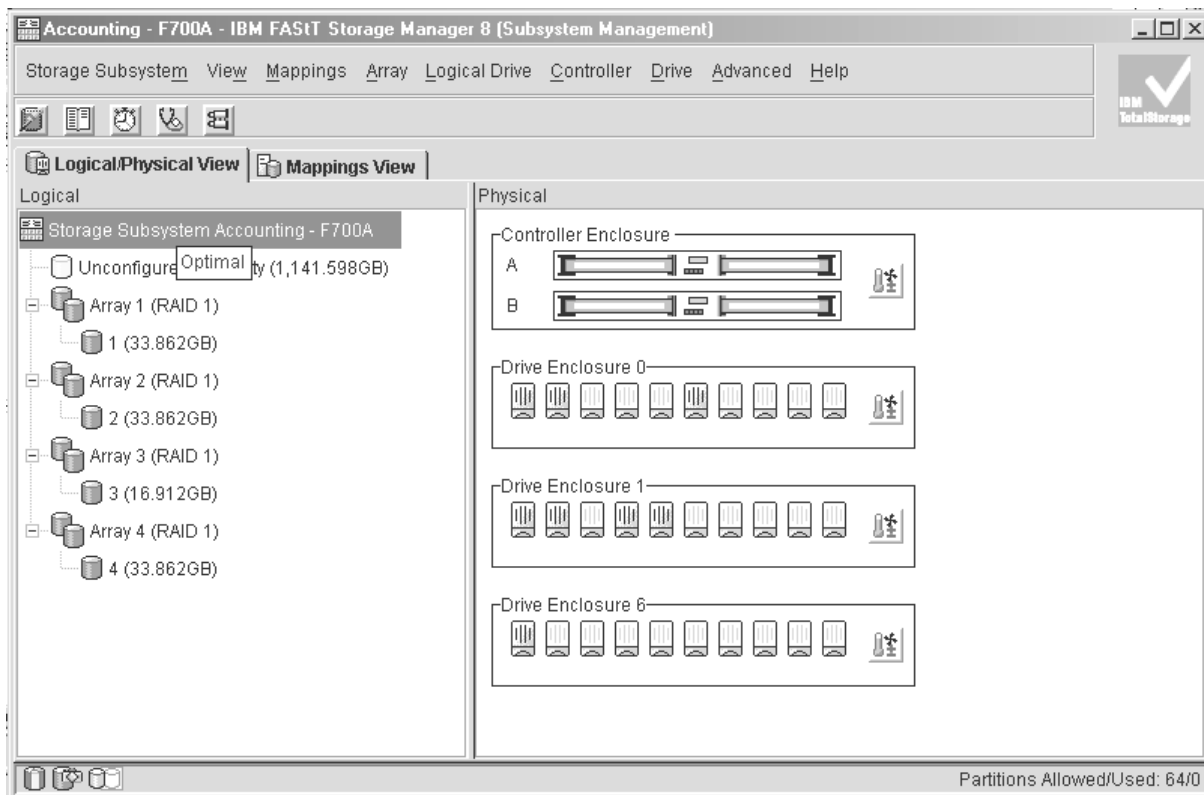

SJ001148

Figure 23. Enterprise Management window

3. Ensure that all of the attached hosts and storage subsystems are displayed as expected. If they are not, complete the following steps:
 - a. Check the hardware and connections for possible problems (see the hardware documentation for specific procedures).
 - b. See the Enterprise Management window help topic on discovering storage subsystems and take the appropriate action that is indicated.
 - c. Ensure that the storage subsystem is on the local subnetwork. If it is not, click **Edit** → **Add Storage Subsystem** to add it. See the Enterprise Management window help topic on adding devices.

Note: Failure to add both controllers results in a partially-managed subsystem.
 - d. If a storage subsystem is duplicated in the device tree after an automatic discovery, remove the duplicate storage subsystem icon from the device tree by clicking **Edit** → **Remove...** in the Enterprise Management window. Click **Yes** when the dialog window appears.
4. Ensure that the status of each storage subsystem is **Optimal**:
 - If any device shows a status of **Unresponsive**, remove the device from the management domain, and then add it again. See the Enterprise Management window help topic on removing and adding devices.
 - If the device still shows an unresponsive status, contact your IBM technical-support representative.
5. Go to “Configuring alert notifications” on page 197.

Creating logical drives from free or unconfigured capacity

Perform following steps to create logical drives from free or unconfigured capacity nodes in the Subsystem Management window.

1. In the Logical (left) panel of the Subsystem Management window, highlight either **Free Capacity** or **Unconfigured Capacity**.
2. Click **Logical Drive** → **Create**.

The Introduction (Create Logical Drive) window opens.

Note: If the Storage Partition feature is enabled, a Default Host Type window might open on top of the Introduction (Create Logical Drive) window, that asks you to select a default host type for the logical drive or drives that you are going to be create. Select the appropriate host type from the pull-down list and click **OK** to close the Default Host Type window.

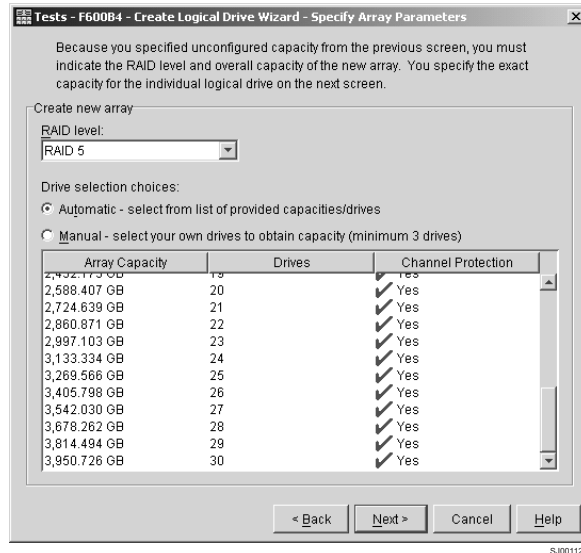

Figure 24. Create Logical Drive — Introduction window

- The Introduction (Create Logical Drive) window shows the amount of free or unconfigured capacity available and provides a link for tips and examples on allocating capacity. Click **Next** to continue.
- The Specify Array (Create Logical Drive) window opens to allow you to define the parameters for an array that you will create for the logical drive. In this window, specify the following array parameters:
 - RAID level: RAID-0, RAID-1, RAID-3 or RAID-5
 - Drive selection choices: Select the number of drives that will be used for this array. You can either specify the number of drives in the array and let the storage subsystem make the selection of which optimal hard drives in the storage subsystem to use, or you can manually select which hard drives will form the array.

Note: In manual mode, to select multiple drives, you can press and hold the **Ctrl** key and then use the mouse to select the desired hard drive or drives in the available unconfigured optimal hard drive list.

Click **Next** to continue.

- A box opens stating that you have successfully set the parameters for creating an array. Click **OK** to continue. The Specify Capacity/Name (Create Logical Drive) window opens.
- In the Specify Capacity/Name (Create Logical Drive) window, specify the following logical drive parameters for the logical drive you want to create:

New logical drive capacity

The new logical drive capacity can be either the entire unconfigured capacity in an array or a portion of the capacity.

Units You can choose from GB, MB, and TB.

Name The logical drive name must be unique in the storage subsystem.

Advanced logical drive parameters

You can create the logical drive either using the DS4000 Storage Subsystem recommended settings or you can select your own customized I/O characteristics, controller ownership, and logical-drive-to-LUN mapping settings.

If you choose to use the DS4000 Storage Subsystem default settings, click the check box next to "Use recommended settings," click **Next** then go to step 7. If you want to select your own customized settings, click the check box next to "Customize settings (I/O characteristics and controller ownership)," click **Next** then go to step 6.

6. The Customize Advanced Logical Drive Parameters (Create Logical Drive) window opens. In the Customize Advanced Logical Drive Parameters (Create Logical Drive) window, specify the following settings:
 - The appropriate I/O characteristics (the I/O characteristics type, segment size, and cache read-ahead multiplier)
The I/O characteristics settings can be manually specified or automatically set based on the selection of one of the following expected logical drive usages: file system, database, or multimedia.
 - The preferred controller ownership

Click **Next**.

7. The Specify Logical Drive-to-LUN Mapping (Create Logical Drive) window opens.

In the Specify Logical Drive-to-LUN Mapping (Create Logical Drive) window, specify how you want the logical drive-to-LUN mapping to be mapped to the individual logical drive.

The logical drive-to-LUN mapping preference can be one of the following two settings:

Default mapping

The Default mapping setting specifies that a LUN is automatically assigned to the logical drive using the next available LUN within the default host group. This setting grants logical drive access to host groups or host computers that have no specific logical drive-to-LUN mappings (those that were designated by the default host group node in the Mappings view). If the Storage Partition feature is not enabled, you must specify the Default mapping setting.

Map later using the Mappings View

This setting specifies that you are not going to assign a LUN to the logical drive during creation. This setting enables you to define a specific logical drive-to-LUN mapping and create storage partitions using the Mappings Defined option. When you enable storage partitioning, specify this setting.

8. Click **Finish** to create the logical drive. The Create Logical Drive Wizard – Creation Successful window opens and states that the logical drive was successfully created.
9. If you do not want to create another logical drive, go to step 11. Otherwise, indicate in the Creation Successful (Create Logical Drive) window if you want to create the logical drive from the same array, if there is free capacity, or from a different array if there is no capacity in the array in which the logical drive was just created. Click **Yes** and go to step 10. If you do not want to create another logical drive, click **No** and continue with step 11.
10. The Allocate Capacity (Create Logical Drive) window opens. Select if you want to create the new logical drive from free capacity on the same array, free capacity on a different array, or from unconfigured capacity (create a new array). Then continue with step 5 on page 195.
11. The Completed (Create Logical Drive) window opens. Click **OK**.
12. Register the logical drive with the operating system.

After you create logical drives with automatic logical drive-to-LUN mappings, follow the appropriate instructions in the Installation and Support Guide for your operating system to enable the operating system to discover the new logical drive.

Configuring alert notifications

After you have added devices to the management domain, you should set up alert notification options to report critical events on the storage subsystems. The following alert notification options are available:

- Alert notifications are sent to a designated network management station (NMS) using simple network management protocol (SNMP) traps.
- Alert notifications are sent to a designated e-mail address. See the Enterprise Management window help for specific procedures. To send e-mail to IBM, contact your customer service representative.
- Alert notifications are sent to a designated alphanumeric pager when third-party software is used to convert e-mail messages. See the Enterprise Management window help for specific procedures.

For more information about notification options, see the *IBM DS4000 Storage Manager Concepts Guide*.

Complete the following steps to set up alert notifications using SNMP traps. You need to set up the designated management station only once.

1. Ensure that the installation CD is inserted in the CD-ROM drive on your designated NMS.
2. From the installation CD, copy the SM9.MIB file from the SM9mib directory to the NMS.
3. Follow the steps required by your NMS to compile the MIB. For details, contact your network administrator or see the documentation for the storage management product you are using.

Renaming storage subsystems

When you start the storage management software for the first time, the storage subsystems are unnamed. In the Subsystem Management window, click **Storage Subsystem** → **Rename**. Rename each storage subsystem from <unnamed> to a name that is appropriate for your network.

Creating a storage subsystem profile

Create a storage subsystem profile and save it in a safe place whenever you modify the arrays and logical drives in your storage subsystem. This profile contains detailed controller information, including logical and physical disk configuration information. In the event of a catastrophic failure, you can use the storage subsystem profile to help recover the configuration.

Complete the following steps to create a storage subsystem profile:

1. In the Storage Subsystem Management window, click **Storage Subsystem** → **View Profile**. The Storage Subsystem Profile window opens.
2. Click **Save As**.
3. Type a file name for the storage subsystem profile and save it to a directory.

If you have a storage subsystem with firmware 04.01.xx.xx or earlier, you must also perform a controller state capture in addition to saving the storage subsystem profile. To use the Capture State Information feature, upgrade your controller to the latest firmware available for your storage subsystem.

Complete the following steps to create a storage subsystem profile by using the Capture State Information feature.

1. Click **Advanced** → **Troubleshooting** → **Capture State Information**. The State Capture window opens.
2. Click **Browse** to specify the file name for the state capture information.
3. Click **Start** to start the capture process.
4. Click **Cancel** to close the State Capture window when the capture is complete.

Performing other storage subsystem management tasks

You can also perform other storage subsystem management tasks at this time. To perform the following tasks and other storage subsystem management tasks, see the appropriate topics in the Subsystem Management window online help:

- Locate a storage subsystem
- View a storage subsystem profile
- Configure a storage subsystem password
- Create and manage arrays and array groups
- Use the performance monitor
- Create storage partitions (if Storage Partitioning is enabled on your system)
- Download drive firmware

If you are installing the storage management software in a cluster environment, repeat all applicable client software installation procedures for a second storage management station and for all applicable host software on a second host. See the following sections for installation instructions:

- Chapter 2, “Installing and configuring storage management software on AIX host systems,” on page 25
- Chapter 3, “Installing and configuring storage management software on HP-UX host systems,” on page 79
- Chapter 4, “Installing and configuring storage management software on Solaris host systems,” on page 103
- Chapter 5, “Installing and configuring storage management software on POWER-based Linux host systems,” on page 139

Chapter 7. Using DS4000 Storage Manager with high-availability cluster services

The high-availability clustering services provided by DS4000 Storage Manager allow application services to continue when a hardware or software failure occurs. This system protects you from software failures as well as from the failure of a CPU, disk, or LAN component. If a component fails, its redundant partner component takes over cluster services and coordinates the transfer between components.

General information

This document does not describe how to install or configure cluster services. Refer to documentation that is provided with your cluster service products for this information.

Important

The information in this document might not include up-to-date cluster software version levels.

For the latest requirements and user information about using DS4000 Storage Manager with cluster services, see the readme file that is located in the DS4000 Installation CD for your host operating system, or check the most recent readme files online.

See “Readme files and concepts” on page 1 for instructions on finding the readme files online.

You can also find more information on the DS4000 Interoperability matrix, which is maintained at the following Web site:

www-1.ibm.com/servers/storage/disk/ds4000/interop-matrix.html

Using cluster services on HP-UX systems

The information in this document might not show up-to-date cluster software version levels. Check the Storage Manager readme file for HP-UX for up-to-date information about clustering requirements. See “Readme files and concepts” on page 1 for instructions on finding the readme file online.

You can also refer to the DS4000 Interoperability Matrix at the following Web site:

www-1.ibm.com/servers/storage/disk/ds4000/interop-matrix.html

You can choose among many configurations when you set up clustering on an HP-UX system. A minimum configuration consists of two servers that are configured with both a primary and two standby LANs to establish a heartbeat LAN.

Provide Fibre Channel connections to the storage subsystem through two switches that provide the necessary redundant data path for the hosts. Ensure that each server has two HP Tachyon host bus adapters.

For more information, see Appendix A, “MC/Service Guard configuration details,” on page 211.

Using cluster services on Solaris systems

The following sections contain general hardware requirements and additional information about the cluster services.

Important

The information in this document might not show up-to-date cluster software version levels. Check the Storage Manager readme file for Solaris for up-to-date information about clustering requirements, including the latest supported versions of VERITAS Cluster Server. See “Readme files and concepts” on page 1 for instructions on finding the readme file online.

You can also refer to the DS4000 Interoperability Matrix at the following Web site:

www-1.ibm.com/servers/storage/disk/ds4000/interop-matrix.html

General hardware requirements

Each Solaris system in the cluster requires the following hardware:

- At least three Ethernet ports:
 - Two for the private network connections
 - At least one for the public network connection
- Two Fibre Channel host bus adapters for connection to the storage subsystem
- A SCSI connection for operating system disks
- Each VERITAS Cluster Server system requires at least 128 MB of RAM and 35 MB of free disk space

System dependencies

This section provides information about VERITAS Volume Manager, RDAC IDs, and single points of failure.

VERITAS Volume Manager and Data Multipathing

If you are using RDAC as your failover driver, and you are using the VERITAS Volume Manager, you must disable Data Multipathing (DMP). Complete one of the following procedures, according to your version of VERITAS Volume Manager.

Note: If you are using the VERITAS Cluster Server, you must change the stack size parameters. Open the `/etc/system` file in the Vi text editor and make the following changes:

- Change the default value for `set lwp_default_stksize` to `0x8000`
- Change the default value for `set rcpcmod:svc_default_stksize` to `0x8000`

VERITAS Volume Manager 3.1 or earlier: For VERITAS Volume Manager 3.1 or earlier, you must disable DMP for all devices.

Complete the following steps:

1. Open the /etc/system file in the Vi text editor by typing the following command:

```
# vi /etc/system
```

2. Comment out the forceload: drv/vxdmp line.
3. Save and close the /etc/system file.

RDAC IDs

Add up to eight additional IDs to the /etc/symasm/rmparms file. Complete the following steps to add them:

1. Open the /etc/symasm/rmparms file in the Vi text editor by typing the following command:

```
# vi /etc/symasm/rmparms
```

2. Modify the Rdac_HotAddIDs line as follows:

```
Rdac_HotAddIDs:0:1:2:3:4:5:6:7:8
```

3. Save and close the /etc/symasm/rmparms file.

Single points of failure

When setting up cluster services, it is important to eliminate single points of failure because a single point of failure makes a cluster only as strong as its weakest component. Set up the storage subsystem for shared storage; for example, all the nodes in the cluster must recognize the same storage and the host types must be set correctly.

Using cluster services on AIX systems

The following sections contain general hardware requirements and additional information about the cluster services.

Important

The information in this document might not show up-to-date cluster software version levels. Check the Storage Manager readme file for AIX for up-to-date information about clustering requirements. See “Readme files and concepts” on page 1 for instructions on finding the readme file online.

You can also refer to the following Web sites for the most current information about AIX and clustering:

www-1.ibm.com/servers/storage/disk/ds4000/interop-matrix.html

<http://publib.boulder.ibm.com/infocenter/clresctr/index.jsp>

General hardware requirements

For hardware, software, firmware and RDAC requirements, see “AIX system requirements” on page 27.

High Availability Cluster Multi-Processing

This section contains general requirements and usage notes for High Availability Cluster Multi-Processing (HACMP) support with DS4000 Storage Manager.

Software requirements

For the latest supported HACMP versions, see the DS4000 Interoperability Matrix at the following Web site:

www-1.ibm.com/servers/storage/disk/ds4000/interop-matrix.html

Configuration limitations

The following limitations apply to HACMP configurations:

- HACMP C-SPOC cannot be used to add a DS4000 disk to AIX using the *Add a Disk to the Cluster* facility.
- HACMP C-SPOC does not support enhanced concurrent mode volume groups.
- Single-HBA configurations are allowed, but each single-HBA configuration requires that both controllers in the DS4000 be connected to a switch, within the same SAN zone as the HBA.

Attention: Although single-HBA configurations are supported, they are not recommended for HACMP environments because they introduce a single point-of-failure in the storage I/O path.

- Switched fabric connections between the host nodes and the DS4000 storage subsystem are recommended. However, direct attachment from the host nodes to the DS4000 storage subsystem in an HACMP environment is supported, *only* if all the following restrictions and limitations are met:
 - Only dual-controller DS4000 storage subsystem versions are supported for direct attachment in a high-availability (HA) configuration.
 - The AIX operating system must be version 5.2 or later.
 - The HACMP clustering software must be version 5.1 or later.
 - All host nodes that are directly attached to the DS4000 storage subsystem must be part of the same HACMP cluster.
 - All logical drives (LUNs) that are surfaced by the DS4000 storage subsystem are part of one or more enhanced concurrent-mode volume groups.
 - The volume group **varyon** is in the active state *only* on the host node that owns the HACMP non-concurrent resource group (which contains the enhanced concurrent-mode volume group or groups). For all other host nodes in the HACMP cluster, the enhanced concurrent-mode volume group **varyon** is in the passive state.
 - Direct operations on the logical drives in the enhanced concurrent-mode volume groups cannot be performed, from any host nodes in the HACMP cluster, if the operations bypass the Logical Volume Manager (LVM) layer of the AIX operating system. For example, you cannot use a DD command while logged in as the root user.
 - Each host node in the HACMP cluster must have two Fibre Channel connections to the DS4000 storage subsystem. One direct Fibre Channel connection must be to controller A in the DS4000 storage subsystem, and the other direct Fibre Channel connection must be to controller B in the DS4000 storage system.
 - You can directly attach a maximum of two host nodes in an HACMP cluster to a dual-controller version of a DS4100 or DS4300 storage subsystem.
 - You can directly attach a maximum of two host nodes in an HACMP cluster to a DS4000 storage subsystem. Each host node must have two direct Fibre Channel connections to the storage subsystem.

Note: In a DS4400 or DS4500 storage subsystem, the two direct Fibre Channel connections from each host node must to independent mini-hubs. Therefore, this configuration requires that four host mini-hubs (feature code 3507) be installed in the DS4400 or DS4500 storage subsystem – two host mini-hubs for each host node in the HACMP cluster.

Other HACMP usage notes

The following notations are specific to HACMP environments:

- HACMP clusters can support from two to 32 servers on each DS4000 partition. If you run this kind of environment, be sure to read and understand the AIX device drivers queue depth settings that are described in Chapter 2, “Installing and configuring storage management software on AIX host systems,” on page 25.
- You can attach non-clustered AIX hosts to a DS4000 that is running DS4000 Storage Manager and is attached to an HACMP cluster. However, you must configure the non-clustered AIX hosts on separate host partitions on the DS4000.

Parallel System Support Programs and General Parallel File System

This section contains general requirements and usage notes for Parallel System Support Programs (PSSP) and General Parallel File System (GPFS) support with DS4000 Storage Manager.

Software requirements

For the latest supported PSSP and GPFS versions, see the DS4000 Interoperability Matrix at the following Web site:

www-1.ibm.com/servers/storage/disk/ds4000/interop-matrix.html

Configuration limitations

The following limitations apply to PSSP and GPFS configurations:

- Direct connection is not allowed between the host node and a DS4000 storage subsystem. Only switched fabric connection is allowed.
- RVSD clusters can support up to two IBM Virtual Shared Disk and RVSD servers for each DS4000 partition.
- Single node quorum is not supported in a dual-node GPFS cluster with DS4000 disks in the configuration.
- Heterogeneous configurations are not supported.

Other PSSP and GPFS usage notes

In GPFS file systems, the following DS4000 cache settings are supported:

- Read cache enabled or disabled
- Write cache enabled or disabled
- Cache mirroring enabled or disabled (depending upon the write cache mirroring setting)

The performance benefits of read or write caching depends on the application.

GPFS, PSSP, and HACMP cluster configuration diagrams

The diagrams in this section show both the preferred and failover paths from an HBA pair to a given volume or set of volumes.

A preferred path to a volume is determined when the volume is created and distributed across a DS4000 controller. The controller to which it is assigned

determines which path is preferred or active for I/O transfer. Volumes can, and in most cases should, be assigned to both controllers, balancing the I/O load across HBAs and DS4000 controllers.

Figure 25 shows a cluster configuration that contains a single DS4000 storage subsystem, with one to four partitions.

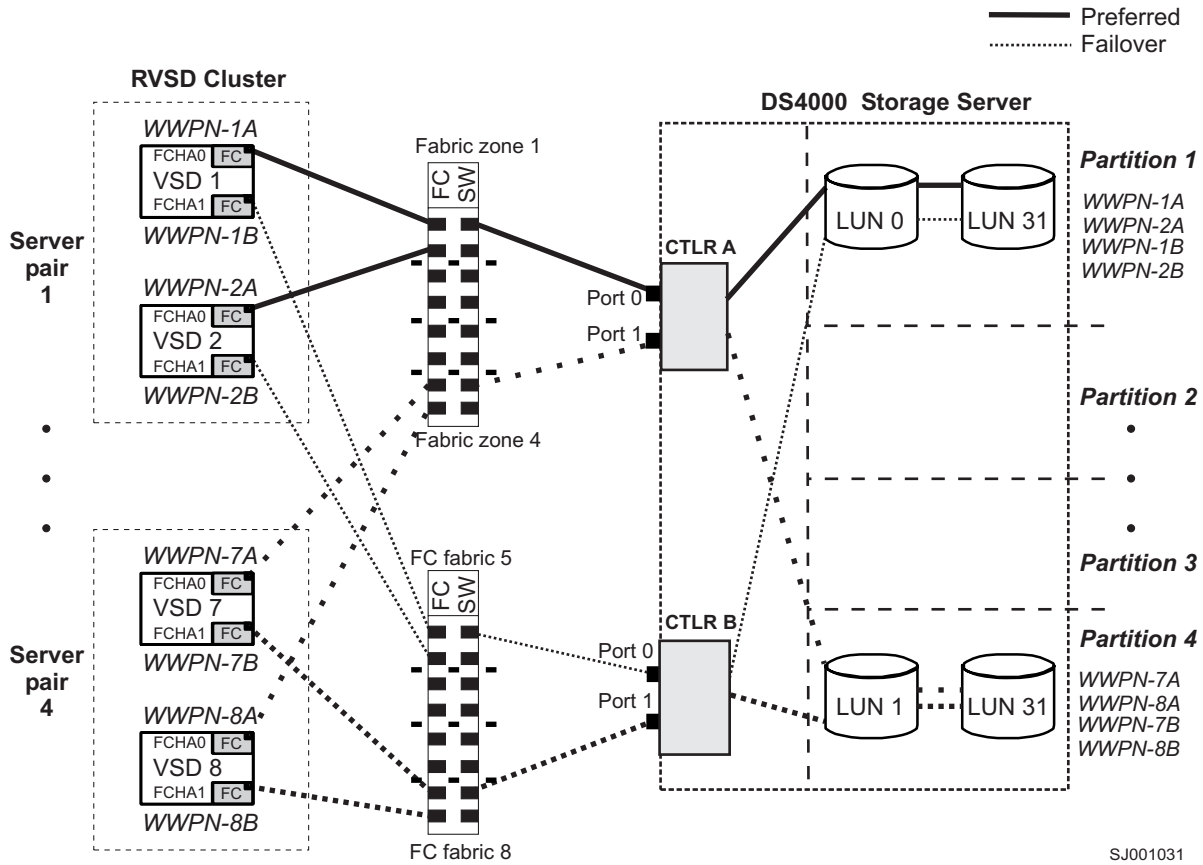

Figure 25. Cluster configuration with single DS4000 storage subsystem — one to four partitions

Figure 26 on page 205 shows a cluster configuration that contains three DS4000 storage subsystems, with one partition on each storage subsystem.

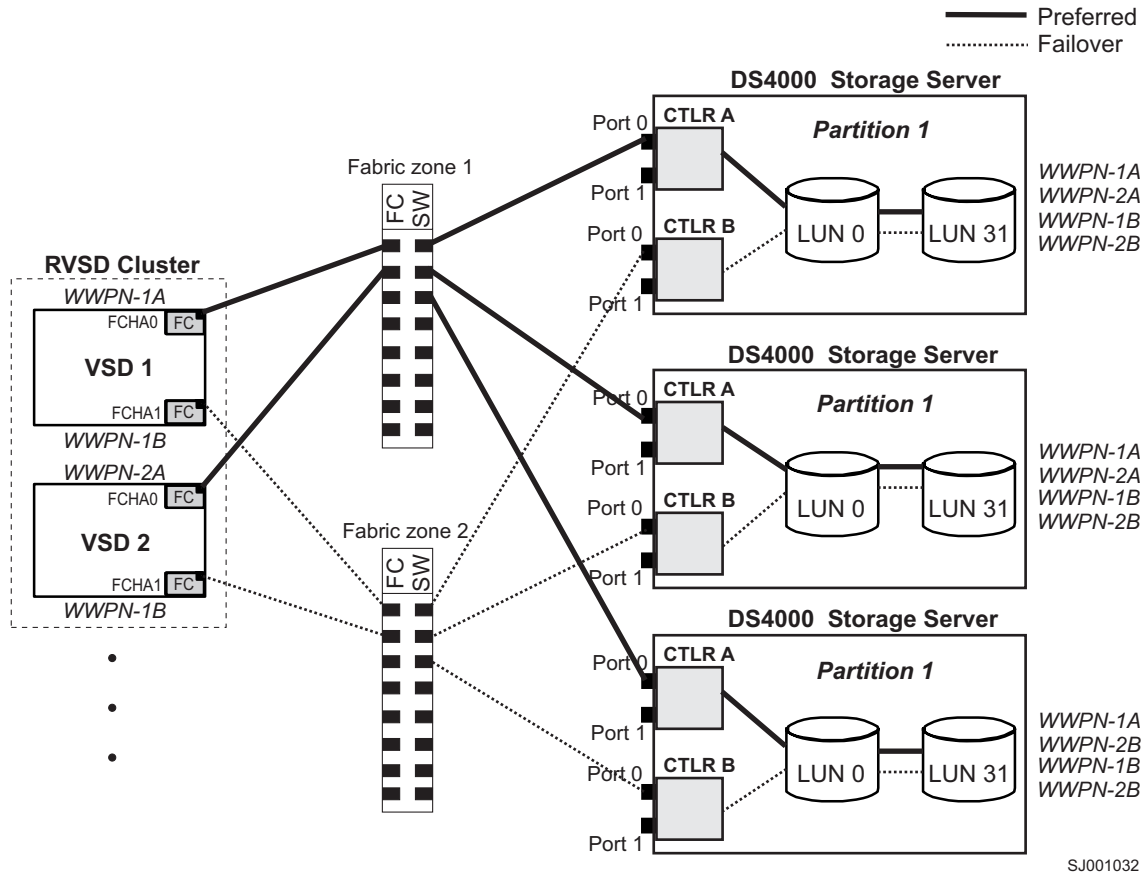

Figure 26. Cluster configuration with three DS4000 storage subsystems — one partition per DS4000

Figure 27 on page 206 shows a cluster configuration that contains four DS4000 storage subsystems, with one partition on each storage subsystem.

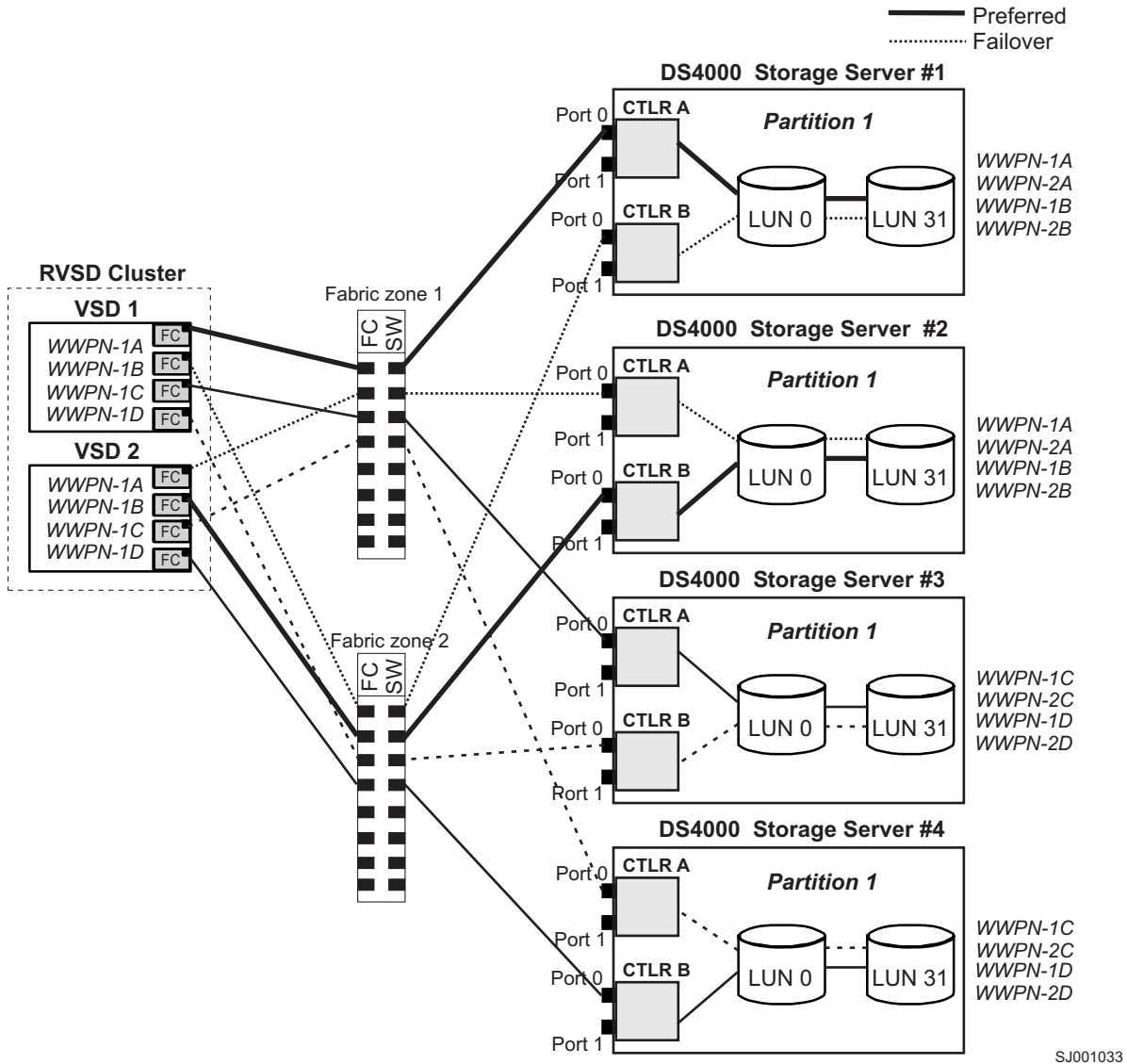

Figure 27. Cluster configuration with four DS4000 storage subsystems — one partition per DS4000

Figure 28 on page 207 shows a cluster configuration that contains two DS4000 storage subsystems, with two partitions on each storage subsystem.

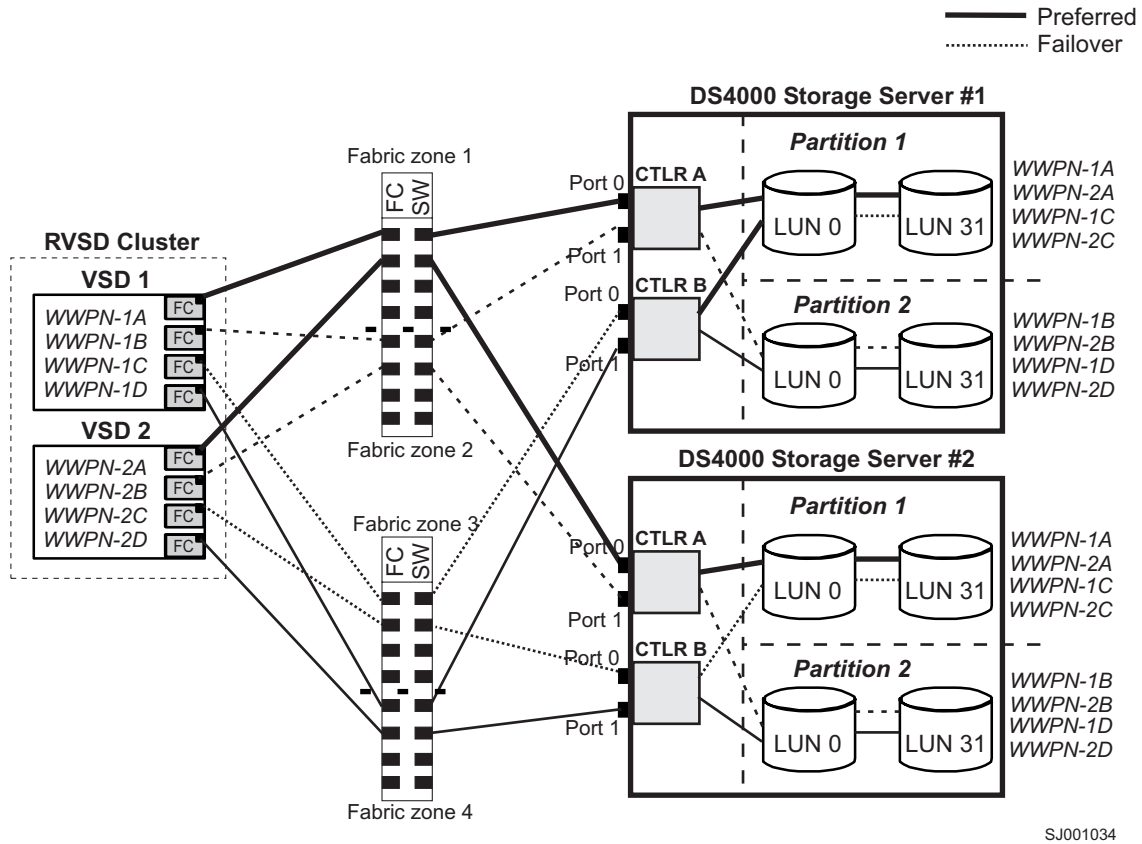

Figure 28. RVSD cluster configuration with two DS4000 storage subsystems — two partitions per DS4000

Figure 29 on page 208 shows an HACMP/GPFS cluster configuration that contains a single DS4000 storage subsystem, with one partition.

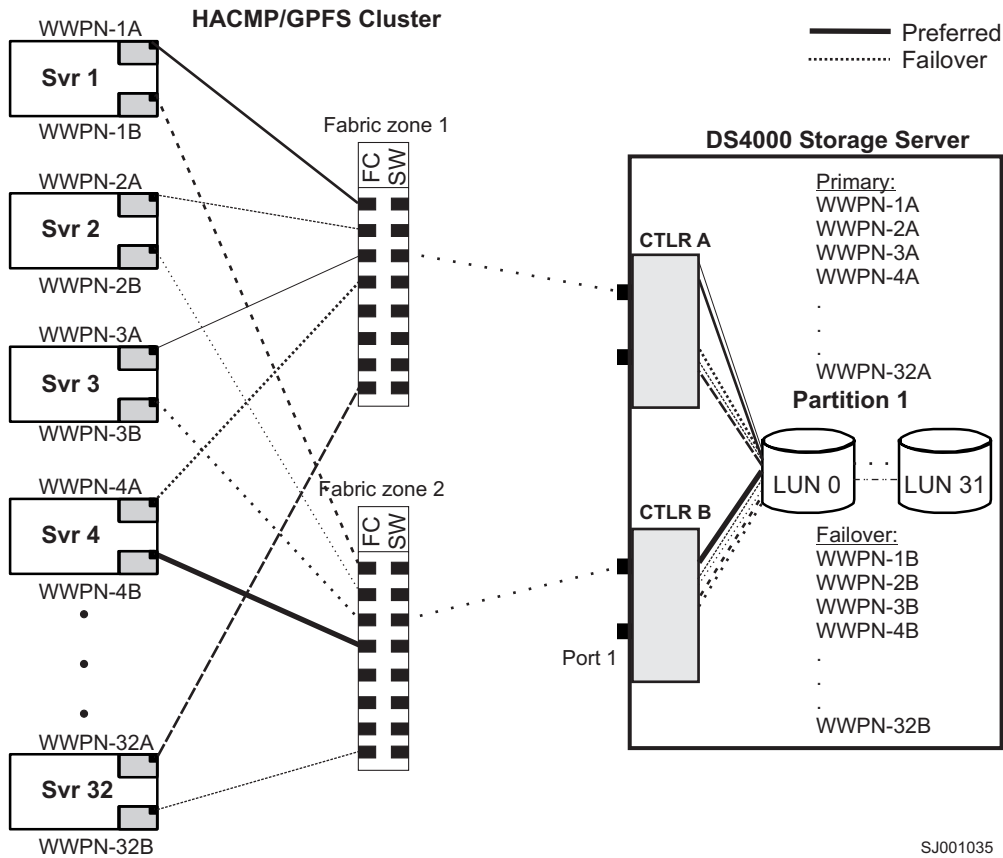

Figure 29. HACMP/GPFS cluster configuration with one DS4000 storage subsystem — one partition

Figure 30 on page 209 shows an HACMP/GPFS cluster configuration that contains two DS4000 storage subsystems, with two partitions on each storage subsystem.

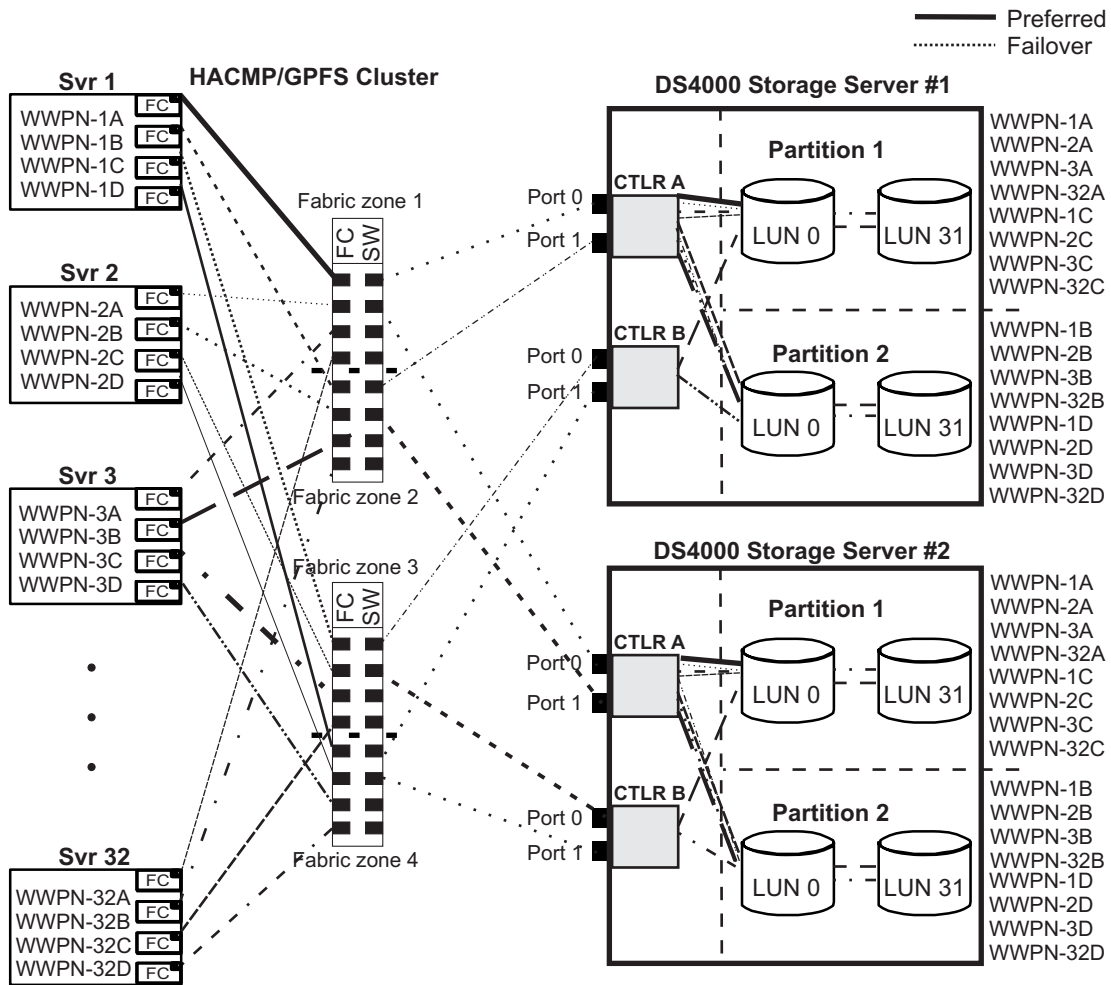

Figure 30. HACMP/GPFS cluster configuration with two DS4000 storage subsystems — two partitions per DS4000

Appendix A. MC/Service Guard configuration details

Note: The Hewlett Packard publication *Managing MC/ServiceGuard* suggests using **vgimport -m -s** with LVM commands during the configuration distribution process. It is important to consider, however, that the **vgimport** command does not preserve the primary and alternate paths of the imported volume groups.

When **vgimport** reconstructs the newly imported volume groups, entries are made in the `/etc/lvmtab` file. In this process of reconstruction, the system reorders disks in the file. The revised order of LUNs on the list causes LUNs to remain on non-preferred paths after failover. You might expect this condition to occur during distribution of the volume groups using the following LVM command:

```
vgimport -s -m /tmp/vg_group_name.map /dev/vg_group_name
```

where `vg_group_name` is the name of the volume group that is being distributed.

This precaution applies only when you use the `-s` option to import devices or disks with redundant paths. The condition occurs because the `-s` option causes a search on the system for each disk when used with **vgimport**.

When the new list is prepared, the links that were previously designated as primary and alternate might not remain as they had been configured on node *A*.

Complete the following steps to correct the paths that were changed in this way when using **vgimport -m -s** with LVM commands.

Note: The following instructions are for a two-node cluster. You can easily expand or adapt these instructions to accommodate a cluster which has more than two nodes.

1. Identify and note the primary and alternate paths for each device by typing the following command:

```
# SMdevices
```

2. Compare the primary and alternate paths for each device on node *A* to Node *B* by using the **vgdisplay -v** command. As previously noted, an expected behavior of the **vgimport -m -s** command is that the primary and alternate paths change during export.

On node *A*:

```
#vgdisplay -v volume_group_name
```

where `vg_group_name` is the name of the volume group whose paths you want to display.

On node *B*:

```
#vgdisplay -v volume_group_name
```

where `vg_group_name` is the name of the volume group whose paths you want to display.

3. If the original primary path of a disk becomes an alternate path after the newly imported volume group entry is created in `/etc/lvmtab`, the order can be easily reverted by using **vgreduce** to remove the wrong primary path and then using

vgextend to add the path back again:

```
#vgreduce  
vg1 /dev/dsk/device_name#vgextend  
vg1 /dev/dsk/device_name
```

Appendix B. JNI and QLogic host bus adapter settings

The following tables detail settings for the various host bus adapter (HBA) cards for Sun Solaris.

JNI HBA card settings

The JNI cards are not plug-and-play with auto-configuration. Instead, you might need to change the settings or bindings.

Configuration settings for FCE-1473/FCE-6460/FCX2-6562/FCC2-6562

These JNI HBAs (FCE-1473, FCE-6460, FCX2-6562, and FCC2-6562) are supported with all currently-supported levels of DS4000 controller firmware.

Important: For all settings that are listed in Table 28, you must uncomment the line. This is true for both default settings and for settings that you must change.

For more information about setting the attributes for JNI HBAs, see “Modifying the HBA settings and binding the HBAs” on page 122.

Table 28. Configuration settings for FCE-1473/FCE-6460/FCX2-6562/FCC2-6562

Original value	New value
FcLoopEnabled = 1	FcLoopEnabled = 0 (for non-loop; auto-topology) FcLoopEnabled = 1 (for loop) Note: See “Modifying the JNI HBA settings for a IBM SAN 2 Gb switch” on page 126 for more information about setting these parameters.
FcFabricEnabled = 0	FcFabricEnabled = 0 (for non-fabric; auto-topology) FcFabricEnabled = 1 (for fabric) Note: See “Modifying the JNI HBA settings for a IBM SAN 2 Gb switch” on page 126 for more information about setting these parameters.
FcEngHeartbeatInterval = 5	Same as original value (in seconds).
FcLinkUpRecoveryTime = 1000	Same as original value (in milliseconds).
BusRetryDelay = 5000	Same as original value (in milliseconds).
TargetOfflineEnable = 1	TargetOfflineEnable = 0 (Disable) TargetOfflineEnable = 1 (Enable)
FailoverDelay = 30;	FailoverDelay = 60 (in seconds)
FailoverDelayFcTape = 300	Same as original value (seconds).
TimeoutResetEnable = 0	Same as original value.
QfullRetryCount = 5	Same as original value
QfullRetryDelay = 5000	Same as original value (in milliseconds).
LunRecoveryInterval = 50	Same as original value (in milliseconds).
FcLinkSpeed = 3	Same as original value. (This value [auto-negotiate] is the recommended setting.)
JNICreationDelay = 1	JNICreationDelay = 10 (in seconds)
FlogiRetryCount = 3	Same as original value.
FcFlogiTimeout = 10	Same as original value (in seconds).

Table 28. Configuration settings for FCE-1473/FCE-6460/FCX2-6562/FCC2-6562 (continued)

Original value	New value
PlugiRetryCount = 3	Same as original value.
PlugiControlSeconds = 30	Same as original value (in seconds).
LunDiscoveryMethod = 1	Same as original value (LUN reporting).
CmdTaskAttr = 0	CmdTaskAttr = 0 (Simple Queue) CmdTaskAttr = 1 (Untagged)
automap = 0	automap = 1 (Enable)
FclpEnable = 1	FclpEnable = 0 (Disable)
OverrunFailoverCount = 0	Same as original value.
PlugiRetryTime = 50	Same as original value.
SwitchGidPtSyncEnable = 0	Same as original value.
target_throttle = 256	Same as original value.
lun_throttle = 64	Same as original value.
Add these settings. (See “Modifying the HBA settings and binding the HBAs” on page 122 for procedures.)	target0_hba = “jnic146x0”;
	target0_wwpn = “<controller wwpn>”
	target1_hba = “jnic146x1”;
	target1_wwpn = “<controller wwpn>”

Note: You might need to run the `/etc/raid/bin/genjnicconf` reconfigure script from the Solaris shell.

```
# /etc/raid/bin/genjnicconf
```

Configuration settings for FCE-1063/FCE2-1063/FCE-6410/FCE2-6410

These JNI HBAs (FCE-1063, FCE2-1063, FCE-6410, and FCE2-6410) are supported with all currently-supported levels of DS4000 controller firmware.

Important: For all settings that are listed in Table 29, you must uncomment the line. This is true for both default settings and for settings that you must change.

For more information about setting the attributes for JNI HBAs, see “Modifying the HBA settings and binding the HBAs” on page 122.

Table 29. Configuration settings for FCE-1063/FCE2-1063/FCE-6410/FCE2-6410

Original value	New value
FcLoopEnabled = 1	FcLoopEnabled = 0 (for non-Loop) FcLoopEnabled = 1 (for Loop) Note: See “Modifying the JNI HBA settings for a IBM SAN 2 Gb switch” on page 126 for more information about setting these parameters.
FcFabricEnabled = 0	FcFabricEnabled = 0 (for non-fabric) FcFabricEnabled = 1 (for fabric) Note: See “Modifying the JNI HBA settings for a IBM SAN 2 Gb switch” on page 126 for more information about setting these parameters.
FcPortCfgEnable = 1	FcPortCfgEnable = 0 (port reconfiguration not required) FcPortCfgEnable = 1 (port reconfiguration required)

Table 29. Configuration settings for FCE-1063/FCE2-1063/FCE-6410/FCE2-6410 (continued)

Original value	New value
FcEngHeartbeatInterval = 5	Same as original value (in seconds).
FcLrrTimeout = 100	Same as original value (in milliseconds).
FcLinkUpRecoverTime = 1000	Same as original value (in milliseconds).
BusyRetryDelay = 5000	Same as original value (in milliseconds).
FailoverDelay = 30;	FailoverDelay = 60;
TimeoutResetEnable = 0	Same as original value.
QfullRetryCount = 5	Same as original value.
QfullRetryDelay = 5000	Same as original value (in milliseconds).
IoRecoveryDelay = 50	Same as original value (in milliseconds).
JniCreationDelay = 5;	JniCreationDelay = 10;
FlogiRetryCount = 3	Same as original value.
PlugiRetryCount = 5	Same as original value.
FcEmldEndTcbTimeCount = 1533	Same as original value.
target_throttle = 256	Same as original value. (Default throttle for all targets.)
lun_throttle = 64	Same as original value. (Default throttle for all LUNs.)
automap = 0	automap = 0 (persistence binding) automap = 1 (automapping)
Add these settings. (See “Modifying the HBA settings and binding the HBAs” on page 122 for procedures.)	target0_hba = “jnic146x0”;
	target0_wwpn = “controller_wwpn”
	target1_hba = “jnic146x1”;
	target1_wwpn = “controller_wwpn”

- You might need to run the `/etc/raid/bin/genjnicconf` reconfigure script from the Solaris shell.

```
# /etc/raid/bin/genjnicconf
```

- Set `portEnabled = 1`; only when you see JNI cards entering non-participating mode in the `/var/adm/messages` file. Under that condition:
 1. Set `FcPortCfgEnabled = 1`;
 2. Restart the host.
 3. Set `FcPortCfgEnabled = 0`;
 4. Restart the host again.

When you have done so, check `/var/adm/messages` to be sure that it sets the JNI cards to Fabric or Loop mode.

Configuration settings for FCI-1063

This JNI HBA (FCI-1063) is supported *only* in configurations with DS4000 controller firmware versions 05.4x.xx.xx, or earlier.

Important: For all settings that are listed in Table 30 on page 216, you must uncomment the line. This is true for both default settings and for settings that you must change.

For more information about setting the attributes for JNI HBAs, see “Modifying the HBA settings and binding the HBAs” on page 122.

Table 30. Configuration settings for FCI-1063

Original value	New value
scsi_initiator_id = 0x7d	Same as original value.
fca_nport = 0;	fca_nport = 1 (for the fabric) / fca_nport = 0 (for the loop)
public_loop = 0	Same as original value.
target_controllers = 126	Same as original value.
ip_disable = 1;	Same as original value.
ip_compliant = 0	Same as original value.
qfull_retry_interval = 0	Same as original value.
qfull_retry_interval = 1000	Same as original value (in milliseconds)
failover = 30;	failover = 60 (in seconds)
failover_extension = 0	Same as original value.
recovery_attempts = 5	Same as original value.
class2_enable = 0	Same as original value.
fca_heartbeat = 0	Same as original value.
reset_glm = 0	Same as original value.
timeout_reset_enable = 0	Same as original value.
busy_retry_delay = 100;	Same as original value. (in milliseconds)
link_recovery_delay = 1000;	Same as original value. (in milliseconds)
scsi_probe_delay = 500;	scsi_probe_delay = 5000 (in milliseconds; 10 milliseconds resolution)
def_hba_binding = "fca-pci*";	def_hba_binding = "nonjni"; (for binding) def_hba_binding = "fcaw"; (for non-binding)
def_wwnn_binding = "\$xxxxxx"	def_wwnn_binding = "xxxxxx"
def_wwpn_binding = "\$xxxxxx"	Same as the original entry.
fca_verbose = 1	Same as the original entry.
Will be added by reconfigure script	name="fca-pci" parent="physical path" unit-address="#"
Will be added by reconfigure script	target0_hba="fca-pci0" target0_wwpn="controller wwpn";
Will be added by reconfigure script	name="fca-pci" parent="physical path" unit-address="#"
Will be added by reconfigure script	target0_hba="fca-pci1" target0_wwpn="controller wwpn";

Note: You might need to run the `/etc/raid/bin/genjnicnf` reconfigure script from the Solaris shell.

```
# /etc/raid/bin/genjnicnf
```

Configuration settings for FC64-1063

This JNI HBA (FC64-1063) is supported *only* in configurations with DS4000 controller firmware versions 05.4x.xx.xx, or earlier.

Important: For all settings that are listed in Table 31, you must uncomment the line. This is true for both default settings and for settings that you must change.

For more information about setting the attributes for JNI HBAs, see “Modifying the HBA settings and binding the HBAs” on page 122.

Table 31. Configuration settings for FC64-1063

Original value	New value
fca_nport = 0;	fca_nport =1;
ip_disable = 0;	ip_disable=1;
failover = 0;	failover =30;
busy_retry_delay = 5000;	busy_retry_delay = 5000;
link_recovery_delay = 1000;	link_recovery_delay = 1000;
scsi_probe_delay = 5000;	scsi_probe_delay = 5000;
def_hba_binding = “fcaw*”;	Direct attached configurations: def_hba_binding = “fcaw*”; SAN-attached configurations: def_hba_binding = “nonJNI”;
def_wwnn_binding = “\$xxxxxx”	def_wwnn_bindindef_hba_binding = “nonjni”; g = “xxxxxx”
def_wwnn_binding = “\$xxxxxx”	Same as the original entry.
Will be added by reconfigure script	name=“fcaw” parent=“<physical path>”unit-address=“<#>”
Will be added by reconfigure script	target0_hba=“fcaw0” target0_wwpn=“<controller wwpn>”;
Will be added by reconfigure script	name=“fcaw” parent=“<physical path>”unit-address=“<#>”
Will be added by reconfigure script	target0_hba=“fcaw0” target0_wwpn= “<controller wwpn>”;

Note: You might need to run the `/etc/raid/bin/gen SCSIconf` reconfigure script from the shell prompt.

```
# /etc/raid/bin/gen SCSIconf
```

QLogic HBA card settings

The QLogic cards are not plug-and-play with auto-configuration. Instead, you need to change the settings or bindings, as described in Table 32.

Note: In Table 32, the HBA is identified as **hba0**. However, you need to modify the settings on both QLogic HBA cards: **hba0** and **hba1**.

When you modify the settings on **hba1** use the same values that are listed in the table, but change all instances of **hba0** to **hba1**, as shown in the following example:

	Original value	New value
hba0	hba0-execution-throttle=16;	hba0-execution-throttle=255;
hba1	hba1-execution-throttle=16;	hba1-execution-throttle=255;

In the Vi Editor, uncomment and modify the loop attributes of each QLogic HBA card, using the values described in Table 32.

For more information about setting the attributes for QLogic HBAs, see “Modifying the QLogic HBA settings” on page 130.

Table 32. Configuration settings for QL2342

Original value	New value	Comments
max-frame-length=2048;	max-frame-length=2048	Use the default.
execution-throttle=16;	execution-throttle=255;	Change.
login-retry-count=8;	login-retry-count=30;	Change.
enable-adapter-hard-loop-ID=0;	enable-adapter-hard-loop-ID=1;	Change.
adapter-hard-loop-ID=0;	adapter-hard-loop-ID=0;	Needs to be a unique number.
enable-LIP-reset=0;	enable-LIP-reset=0;	Use the default.
hba0-enable-LIP-full-login=1;	hba0-enable-LIP-full-login=1;	Use the default.
enable-target-reset=0;	enable-target-reset=0;	Use the default.
reset-delay=5	reset-delay=8	Change.
port-down-retry-count=8;	port-down-retry-count=70;	Change.
maximum-luns-per-target=8;	maximum-luns-per-target=0;	Change.
connection-options=2;	connection-options=2;	Use the default.
fc-tape=1;	fc-tape=0;	Change.
loop-reset-delay = 5;	loop-reset-delay = 8;	Change.
> gbyte-addressing = disabled;	> gbyte-addressing = enabled;	Change.
link-down-timeout = 30;	link-down-timeout = 60;	Change.

Appendix C. Downloading ESM firmware and drive firmware

The information in this appendix describes how to download current ESM firmware to an DS4000 EXP storage expansion enclosure and current drive firmware to a DS4000 storage subsystem, using the following procedures:

- “Verifying and downloading ESM firmware”
- “Downloading drive firmware” on page 222

Verifying and downloading ESM firmware

This section describes how to verify current ESM firmware levels and how to download ESM firmware to an DS4000 EXP storage expansion enclosure, using the following procedures:

- “Verifying current ESM firmware version”
- “Downloading ESM firmware” on page 220
- “Automatic ESM firmware synchronization” on page 222

Important: If you are using DS4000 controller firmware version 5.41.xx.xx or 5.42.xx.xx with the EXP100, the EXP100 ESM firmware must be at version 955x or higher. However, you cannot upgrade the EXP100 firmware from 953x to 955x.

Before proceeding, see the *IBM TotalStorage DS4000 EXP100 Storage Expansion Enclosure Installation and User's Guide* or see the readme for controller firmware version 5.42.xx.xx at the following Web site:

www-1.ibm.com/servers/storage/support/disk/

Click the link for **DS4100 (FASiT100)**. When the page opens, click the Download tab, then follow the links to the readmes.

Verifying current ESM firmware version

Choose one of the following methods to determine the storage expansion enclosure's ESM firmware version, using DS4000 Storage Manager.

- **Method One:**

1. In the Subsystem Management window, click **Storage Subsystem** → **View Profile**. The Storage Subsystem Profile window opens.
2. Select the **Enclosures** tab and scroll through the Profile For Storage Subsystem panel to locate the ESM card firmware version information.

Tip: The Profile for Storage Subsystem panel contains all the profile information for the entire subsystem. Therefore, it might be necessary to scroll through a large amount of information to locate the ESM firmware version information.

- **Method Two:**

1. In the Physical View panel of the Subsystem Management window, click **Advanced** → **Maintenance** → **Download** → **ESM firmware**. The Download Environmental (ESM) Card Firmware window opens.
2. In the Download Environmental (ESM) Card Firmware window, locate the firmware version of each ESM in the drive enclosure.

Tip: Each enclosure has two ESM cards: A and B.

Downloading ESM firmware

To find the latest versions of ESM firmware files that you need to download, see the most recent DS4000 readme file, which is located at the following Web site:

www-1.ibm.com/servers/storage/support/disk/

Click the link for your storage subsystem. When the page opens, click the Download tab, then follow the links to the readmes.

Complete the following procedures to download ESM firmware:

- “Preparing for the download”
- “Downloading the ESM firmware” on page 221

Preparing for the download

To prepare for the download, review and complete all of the steps in this section before you start the download procedures that are listed in “Downloading the ESM firmware” on page 221.

Before you begin: Ensure that you have the latest version of the DS4000 Storage Manager installed on your DS4000 management station. You can download the latest version from the following IBM DS4000 support Web site:

www-1.ibm.com/servers/storage/support/disk/

Complete the following steps to prepare your system for the firmware download:

1. Backup your logical drives

Complete a full backup of all logical drives that are defined in the DS4000 storage subsystem.

4. Save the storage subsystem profile

Saving a profile is necessary in order to restore a storage subsystem configuration in the event of a catastrophic failure. Save your storage subsystem profile by completing the following steps:

1. In the Subsystem Management Menu, select **View → Storage Subsystem Profile**. The Storage Subsystem Profile window opens.
2. In the Storage Subsystem Profile window, click **Save As**. The Save Profile window opens.
3. In the Save Profile window, select or enter the file directory and file name. Click **Save** to save the profile. The Save Profile window closes.

Attention: Do *not* store DS4000 Storage Subsystem profiles in the same location as the logical drives that are defined on your DS4000 Storage Subsystem. If you do, and the logical drives fail during the subsequent migration, you will lose data.

4. Click **Close** to close the Storage Subsystem Profile window.

5. Verify current EXP ESM status

In the DS4000 Storage Manager Subsystem Management window, verify that all ESMs in the configuration that you are upgrading are in the Optimal state, and there are not any lost drive-path redundancy errors. Correct any problems using the suggested instructions in the DS4000 Storage Manager Recovery Guru window.

To verify, either click the **Recovery Guru** icon in the Subsystem Management window, or click the **Enclosure Status** icon in each enclosure with the red X mark overlay, as displayed in the Physical View.

6. Stop all subsystem monitoring operations

Subsystem monitoring operations such as temperature monitoring, fan and power supply status checking, and drive insertion or removal, must be stopped during the ESM firmware download.

Note: Error reporting for failed components is deferred until after the download is complete.

7. Determine whether you need to stop I/O

Downloading firmware without stopping I/O is referred to as *concurrent download*. Concurrent ESM firmware download is supported with the following conditions:

- You can only use concurrent ESM firmware download with Fibre Channel storage expansion enclosures. With SATA storage expansion enclosures, you must stop I/O before downloading ESM firmware.
- You must download the ESM firmware to one storage expansion enclosure at a time. If you want to download ESM firmware to multiple storage expansion enclosures at the same time, you must stop I/O before downloading.
- Ensure that concurrent ESM download is supported with the new ESM firmware package by checking its readme file before you download the package. If concurrent download is not supported with the new firmware, you must stop I/O before downloading the firmware.

When you are done, continue to “Downloading the ESM firmware.”

Downloading the ESM firmware

Before you begin: To find the latest versions of ESM firmware files that you need to download, see the most recent DS4000 readme file, which is located at the following Web site:

www-1.ibm.com/servers/storage/support/disk/

Click the link for your storage subsystem. When the page opens, click the Download tab, then follow the links to the readmes.

Complete the following steps to download the ESM firmware to the DS4000 EXP storage expansion enclosure:

1. In the Subsystem Management window, select **Advanced** —> **Maintenance** —> **Download** —> **ESM firmware**. The Download Environmental (ESM) Card Firmware window opens.
2. In the Download Environmental (ESM) Card Firmware window, select the storage expansion enclosure to be updated with new firmware, and then click **Browse** to open the Select Environmental (ESM) Card Firmware File window.

Attention: You can download the ESM firmware to several storage expansion enclosures at the same time by selecting more than one storage expansion enclosure – however, you must stop all I/O before performing the download. If you do not want to stop I/O, then download the ESM firmware to each storage expansion enclosure, one at a time.

3. In the Select Environmental (ESM) Card Firmware File window, select the directory that contains the ESM firmware file, then select the name of the ESM firmware file. Click **OK** to close the window and continue.

Note: You might need to select All Files (*.*) in the “Files of type” pull-down menu to display the correct file name for selection. If you do, then a warning window opens. Click **OK** when the warning window opens.

4. In the Download Environmental (ESM) Card Firmware window, click **Start**. When the Confirm Download window opens, type yes and click **OK**. The ESM firmware download begins. During the download, the status field of the Download Environmental (ESM) Card Firmware window displays the progress of each enclosure.

When the status field of each enclosure displays a status of Complete, the ESM firmware download is complete.

Automatic ESM firmware synchronization

When you install a new ESM into an existing storage expansion enclosure in a DS4000 storage subsystem that supports automatic ESM firmware synchronization, the firmware in the new ESM is automatically synchronized with the firmware in the existing ESM. This resolves any ESM firmware mismatch conditions automatically.

To enable automatic ESM firmware synchronization, ensure that your system meets the following requirements:

- The Storage Manager Event Monitor must be installed and running
- The DS4000 storage subsystem must be defined in the Enterprise Management window of the Storage Manager client (SMclient)

Note: Storage Manager 9.16 currently supports automatic ESM firmware synchronization with EXP810 storage expansion enclosures only. Contact IBM for information about support for other types of storage expansion enclosures in the future. To correct ESM firmware mismatch conditions in storage expansion enclosures without automatic ESM firmware synchronization support, you must download the correct ESM firmware file by using the ESM firmware download menu function in the SMclient Subsystem Management window.

Downloading drive firmware

This section provides instructions for downloading DS4000 drive firmware. See the online help for additional information.

Important:

1. IBM supports firmware download with I/O, sometimes referred to as “concurrent firmware download.” This feature is not supported for drive firmware.
2. Before starting the drive firmware download process:
 - Stop all I/O activity before downloading drive firmware to a DS4000 Storage Subsystem.
 - Unmount the file systems on all logical drives accessing the drives that you select for firmware upgrade.
 - Complete a full backup of all data residing on the drives that you select for firmware upgrade.

Downloading drive firmware with Storage Manager version 9.1x

To download drive firmware for using DS4000 Storage Manager version 9.1x, perform the following steps:

1. From the Enterprise Management window, select a storage subsystem.
2. On the Enterprise Management window's menu bar, click **Tools** → **Manage Device**. The Subsystem Management window opens.
3. On the Subsystem Management window's menu bar, click **Advanced** → **Maintenance** → **Download** → **Drive Firmware/Mode pages** The Download Drive Firmware wizard window opens to the Introduction page. Read the instructions displayed and click **Next**.

Note: Storage Manager version 9.1x offers you the option to download and update up to four different firmware file types simultaneously. Previous Storage Manager versions did not offer this capability.

4. Click **Browse** to locate the subsystem directory that contains the firmware that you plan to download.
5. Select the firmware file that you plan to download and click **OK**. The file appears listed in the "Selected Packages" window pane.
6. Select the firmware file for any additional drive types that you intend to download and click **OK**. Additional files appear listed in the "Selected Packages" window pane. A maximum total of four drive types is possible.
7. Click **Browse** to repeat step 6 until you have selected each firmware file that you plan to download.
8. When you have finished specifying the firmware packages for download, select **Next**.
9. The Select Drive window opens, containing two tabs, a **Compatible Drives** tab and an **Incompatible Drives** tab. The **Compatible Drives** tab contains a list of the drives compatible to the firmware package types that you selected. From that list, select the drives to which you plan to download the drive firmware that you selected in steps 6 and 7.

Note: The firmware that you propose to download should be listed on the **Compatible Drives** tab. If your particular drives' product ID matches the firmware type, however, and it is not listed as compatible on the tab, contact your IBM technical support representative for additional instructions.

10. Select the **Compatible Drives** tab.
Press and hold the **Ctrl** key while using your mouse to select multiple drives individually, or press and hold the **Shift** key while using your mouse to select multiple drives listed in series. The compatible firmware that you selected in steps 5 and 6 will download to the drives that you select.
11. Click **Finish** to initiate download of the drive firmware to each compatible drive that you selected in step 9.
12. The Download Drive Firmware warning opens and prompts: "Do you want to continue?" Type **yes** and click **OK** to start the drive firmware download.
13. The Download Progress window opens. Do not intervene until the download process completes.
14. Every drive scheduled for firmware download will be designated as in progress until successful or failed.

Note: Complete the following two steps if you receive a failure.

- a. Click the **Save as** button to save the error log.
- b. On the Subsystem Management window menu bar, click **Advanced** → **Trouble Shooting** → **Open Event Log** and complete the following tasks necessary to save the storage subsystem event log before contacting your IBM Service Representative and proceeding to step 15.
 - 1) Click the **Select all** button.
 - 2) Click **Save the Storage Subsystem Event Log**.

When the **Close** button appears active, the drive firmware download process is complete.

15. Click **Close** to exit the Download Progress window.
16. Use either of the following procedures to determine or verify what level of drive firmware resides on a particular drive:
 - Right-click that drive in the Logical/Physical View in the Subsystem Management window and click **Properties**. The associated drive firmware version will be listed in the drive properties table.
 - Right-click **Storage Subsystem** → **View Profile** in the Logical/Physical View of the Subsystem Management window.

Downloading drive firmware with Storage Manager version 8.x

To download drive firmware for using DS4000 Storage Manager version 8.x, perform the following steps:

1. From the Enterprise Management window, select a storage subsystem.
2. Click **Tools** → **Manage Device**. The Subsystem Management window opens.
3. Click **Advanced** → **Download** → **Drive Firmware**. The Download Drive Firmware window opens. It presents a list of all installed drives.
4. From the list of all installed drives, select the drive to which you plan to download drive firmware.

Press and hold the **Ctrl** key while using your mouse to select multiple drives singly, or press and hold the **Shift** key while selecting multiple drives in series by using your mouse pointer.
5. Click **Browse** to identify the directory that contains the drive firmware that you intend to download.
6. Select the file containing the drive firmware that you intend to download.
7. Select **Start**. The Confirm Download window appears.
8. Type **yes** when the Confirm Download window prompts: Are you sure you want to continue?
9. The download begins and the Status window indicates progress. Do not intervene until the download process completes.
10. When the **Cancel** button appears active, the download process is complete. Press **Cancel** to close the Status window.
11. To determine or verify the level of drive firmware residing on a particular drive, click **View** → **Subsystem Profile** in the Logical/Physical View of the Subsystem Management window.

Appendix D. Limitations

This sections in this appendix contain descriptions of potential problems and ways to work around them.

AIX

The following information might apply to your storage subsystem.

1. Storage Manager prompts you for a password if all hard disk drives are removed from the storage subsystem. After removing all drives from a storage subsystem (or not powering on drives and only the controller), the IBM DS4000 Storage Manager software will prompt you for a password when trying to start the software or trying to perform protected operations. Any password entered will fail.
Password information is stored on a reserved area of each hard disk drive on the storage subsystem. Each drive stores a mirrored copy of the password data. When there are no drives in the storage subsystem, the storage management software does not find the password data when you attempt password protected operations. Add one drive to the storage subsystem and retry the operation.
2. Auto LUN/Array Transfer is not supported. If a controller fails over arrays to the alternate controller and the failed controller is replaced and brought back online, the arrays do not automatically transfer to the preferred controller. This must be done manually by redistributing arrays.
3. If the controller in the IBM DS4000 Storage Server with firmware 05.4x.xx.xx is connected to a SAN with more than 256 host connections per controller port, that can log into the controllers, one must either use the switch zoning function or rearrange the SAN connections so that only the maximum number of host connections can be seen and log into the controller.
4. Dynamically changing the cache read ahead multiplier setting via the storage manager client may result in an error message indicating the operation has failed. Despite the error message, the request to change the cache read ahead multiplier will remain queued to the controllers and will eventually complete when I/O activity to the storage subsystem has subsided. In order to avoid the error message and any delays in the cache read ahead multiplier value changing, it is recommended to change the cache read ahead multiplier when the subsystem is in a quiesced state.

HP-UX

The following information might apply to your storage subsystem.

1. If you are upgrading controller firmware in IBM FASTT500 storage controller with 512MB Cache, you will have to stop I/O and reboot both controllers before upgrading firmware followed by NVSRAM. You can reboot the controllers either by power cycling the storage subsystem or by pressing the Reset button on both controllers. The Reset button is located on the right of the indicator lights in the opening on the front of each controller unit.

To determine Storage Controller cache level, perform the following:

- a. On a storage management station start the client software and select a storage subsystem.
- b. Select Tools -> Manage Device to open the Subsystem Management Window

- c. Highlight the Storage Subsystem that you are upgrading and then select Storage Subsystem -> Profile. It may take a little time for it to create the Storage Subsystem profile.
- d. Under the Controllers heading is an entry that displays information similar to the following example:

Cache/processor size (MB): 256/32

If this setting is listed as 512/32 you will need to arrange to perform this upgrade procedure at a time that you can stop I/O to the Storage Subsystem in order to ensure a successful firmware download and installation.

2. Storage Manager prompts you for a password if all hard disk drives are removed from the storage subsystem. After removing all drives from a storage subsystem (or not powering on drives and only the controller), the IBM DS4000 Storage Manager software will prompt you for a password when trying to start the software or trying to perform protected operations. Any password entered will fail.

Password information is stored on a reserved area of each hard disk drive on the storage subsystem. Each drive stores a mirrored copy of the password data. When there are no drives in the storage subsystem, the storage management software does not find the password data when you attempt password protected operations. Add one drive to the storage subsystem and retry the operation.

Since the RAID controller unit should not be powered on until the expansion units are attached and powered on, this should be done by powering off the RAID controller unit, properly attaching all expansion units (with drives installed), to the RAID controller unit and powering them on, and then powering the RAID controller unit back on. At this point the storage subsystems can be rediscovered and managed using the IBM DS4000 Storage Manager 8.3x software.
3. Display issues when using 256 color settings. A brownish hash pattern is displayed on the windows and in online help when running in 256 color mode. Run the Storage Manager 8 application in a higher display mode.
4. If you get Error 21 - The Operation cannot complete because a ... is in progress error when you issue a Subsystem Management command from the IBM DS4000 Storage Manager Client, the command may be cached. If the command is cached, the IBM DS4000 Storage Manager Client will run the command as soon as the controller resources are available. Wait for at least ten minutes and check to see whether the command has been run. If not, re-attempt the command.
5. The IBM FAStT500, DS4400 or DS4500 Storage Server hardware and software is designed to have redundant paths from the host system to ensure the availability of storage. However, it is possible to connect a single host adapter from the host system to one of the controller minihubs and then connect this minihub to the minihub of the other controller.

This configuration will create a FC-AL loop between the host adapter and the two IBM FAStT500, DS4400 or DS4500 Storage Server controllers and no redundant path to the host system. When you connect the two minihubs together, always connect the IN port of one minihub to the OUT port of the other minihub or vice versa. Do not connect the IN port of one to the IN port of the other minihub or the OUT port of one minihub to the OUT port of the other minihub.

6. DS4000 now supports 127 LUNs on HP-UX. However, the number of actual LUNs might vary from HP-UX host to host. The number of LUNs supported varies depending on the number of processors and memory.
7. Dynamically changing the cache read ahead multiplier setting via the storage manager client may result in an error message indicating the operation has failed. Despite the error message, the request to change the cache read ahead multiplier will remain queued to the controllers and will eventually complete when I/O activity to the storage subsystem has subsided. In order to avoid the error message and any delays in the cache read ahead multiplier value changing, it is recommended to change the cache read ahead multiplier when the subsystem is in a quiesced state.

Solaris

1. Upgrading FAStT500 with 512MB Cache. If you are upgrading controller firmware in IBM FAStT500 storage controller (MT 3552), you will have to stop I/O and reboot both controllers before upgrading NVSRAM followed by Firmware. You can reboot the controller by either power cycle the storage subsystem or by pressing the Reset button on both controllers. The Reset button is located on the right of the indicator lights in the opening on the front of each controller unit.

To determine Storage Controller cache level, perform the following:

- a. On a storage management station start the client software and select a storage subsystem.
- b. Select Tools -> Manage Device to open the Subsystem Management Window
- c. Highlight the Storage Subsystem that you are upgrading and then select Storage Subsystem -> Profile. It may take a little time for it to create the Storage Subsystem profile.
- d. Under the Controllers heading is an entry that displays information similar to the following example:

```
Cache/processor size (MB): 256/32
```

If this setting is listed as 512/32 you will need to arrange to perform this upgrade procedure at a time that you can stop I/O to the Storage Subsystem in order to ensure a successful firmware download and installation.

2. Storage Manager prompts you for a password if all hard disk drives are removed from the storage subsystem. After removing all drives from a storage subsystem (or not powering on drives and only the controller), the IBM DS4000 Storage Manager software will prompt you for a password when trying to start the software or trying to perform protected operations. Any password entered will fail.

Password information is stored on a reserved area of each hard disk drive on the storage subsystem. Each drive stores a mirrored copy of the password data. When there are no drives in the storage subsystem, the storage management software does not find the password data when you attempt password protected operations. Add one drive to the storage subsystem and retry the operation.

Since the RAID controller unit should not be powered on until the expansion units are attached and powered on, this should be done by powering off the RAID controller unit, properly attaching all expansion units (with drives installed), to the RAID controller unit and powering them on, and then powering the RAID

controller unit back on. At this point the storage subsystems can be rediscovered and managed using the IBM DS4000 Storage Manager 8.3x software.

3. Auto LUN/Array Transfer is not supported. If a controller fails over arrays to the alternate controller and the failed controller is replaced and brought back online, the arrays do not automatically transfer to the preferred controller. This must be done manually by redistributing arrays.
4. Display issues when using 256 color settings. A brownish hash pattern is displayed on the windows and in online help when running in 256 color mode. Run the Storage Manager 8 application in a higher display mode.
5. If you get Error 21 - The Operation cannot complete because a ... is in progress error when you issue a Subsystem Management command from the IBM DS4000 Storage Manager Client, the command may be cached. If the command is cached, the IBM DS4000 Storage Manager Client will run the command as soon as the controller resources are available. Wait for at least ten minutes and check to see whether the command has been run. If not, re-attempt the command.
6. The IBM FAStT500, DS4400 or DS4500 Storage Server hardware and software is designed to have redundant paths from the host system to ensure the availability of storage. However, it is possible to connect a single host adapter from the host system to one of the controller minihubs and then connect this minihub to the minihub of the other controller.

This configuration will create a FC-AL loop between the host adapter and the two IBM FAStT500, DS4400 or DS4500 Storage Server controllers and no redundant path to the host system. When you connect the two minihubs together, always connect the IN port of one minihub to the OUT port of the other minihub or vice versa. Do not connect the IN port of one to the IN port of the other minihub or the OUT port of one minihub to the OUT port of the other minihub.

Appendix E. Additional DS4000 documentation

The following tables present an overview of the IBM System Storage DS4000 Storage Manager, Storage Subsystem, and Storage Expansion Enclosure product libraries, as well as other related documents. Each table lists documents that are included in the libraries and what common tasks they address.

You can access the documents listed in these tables at both of the following Web sites:

www.ibm.com/servers/storage/support/disk/

www.ibm.com/shop/publications/order/

DS4000 Storage Manager Version 9 library

Table 33 associates each document in the DS4000 Storage Manager Version 9 library with its related common user tasks.

Table 33. DS4000 Storage Manager Version 9.1 titles by user tasks

Title	User tasks					
	Planning	Hardware installation	Software installation	Configuration	Operation and administration	Diagnosis and maintenance
<i>IBM System Storage DS4000 Storage Manager Version 9 Installation and Support Guide for Windows 2000/Server 2003, NetWare, ESX Server, and Linux</i>	✓		✓	✓		
<i>IBM System Storage DS4000 Storage Manager Version 9 Installation and Support Guide for AIX, UNIX, Solaris and Linux on POWER</i>	✓		✓	✓		
<i>IBM System Storage DS4000 Storage Manager Version 9 Copy Services User's Guide</i>	✓		✓	✓	✓	
<i>IBM TotalStorage DS4000 Storage Manager Version 9 Concepts Guide</i>	✓	✓	✓	✓	✓	✓

DS4800 Storage Subsystem library

Table 34 associates each document in the DS4800 Storage Subsystem library with its related common user tasks.

Table 34. DS4800 Storage Subsystem document titles by user tasks

Title	User Tasks					
	Planning	Hardware Installation	Software Installation	Configuration	Operation and Administration	Diagnosis and Maintenance
<i>IBM System Storage DS4800 Installation, User's and Maintenance Guide</i>	✓	✓		✓	✓	✓
<i>IBM System Storage DS4800 Installation and Cabling Overview</i>		✓				
<i>IBM TotalStorage DS4800 Controller Cache Upgrade Kit Instructions</i>	✓	✓		✓		

DS4700 Storage Subsystem library

Table 35 associates each document in the DS4700 Storage Subsystem library with its related common user tasks.

Table 35. DS4700 Storage Subsystem document titles by user tasks

Title	User Tasks					
	Planning	Hardware Installation	Software Installation	Configuration	Operation and Administration	Diagnosis and Maintenance
<i>IBM System Storage DS4700 Installation, User's and Maintenance Guide</i>	✓	✓		✓	✓	✓
<i>IBM System Storage DS4700 Storage Subsystem Fibre Channel Cabling Guide</i>		✓				

DS4500 Fibre Channel Storage Server library

Table 36 associates each document in the DS4500 (previously FAStT900) Fibre Channel Storage Server library with its related common user tasks.

Table 36. DS4500 Fibre Channel Storage Server document titles by user tasks

Title	User Tasks					
	Planning	Hardware Installation	Software Installation	Configuration	Operation and Administration	Diagnosis and Maintenance
<i>IBM TotalStorage DS4500 Installation and Support Guide</i>	✓	✓		✓		
<i>IBM TotalStorage DS4500 Fibre Channel Cabling Instructions</i>	✓	✓				
<i>IBM TotalStorage DS4500 Storage Server User's Guide</i>				✓	✓	✓
<i>IBM TotalStorage DS4500 Rack Mounting Instructions</i>	✓	✓				

DS4400 Fibre Channel Storage Server library

Table 37 associates each document in the DS4400 (previously FAStT700) Fibre Channel Storage Server library with its related common user tasks.

Table 37. DS4400 Fibre Channel Storage Server document titles by user tasks

Title	User Tasks					
	Planning	Hardware Installation	Software Installation	Configuration	Operation and Administration	Diagnosis and Maintenance
<i>IBM TotalStorage DS4400 Fibre Channel Storage Server User's Guide</i>	✓	✓		✓	✓	✓
<i>IBM TotalStorage DS4400 Fibre Channel Storage Server Installation and Support Guide</i>	✓	✓		✓	✓	
<i>IBM TotalStorage DS4400 Fibre Channel Cabling Instructions</i>	✓	✓				

DS4300 Fibre Channel Storage Server library

Table 38 associates each document in the DS4300 (previously FAStT600) Fibre Channel Storage Server library with its related common user tasks.

Table 38. DS4300 Fibre Channel Storage Server document titles by user tasks

Title	User Tasks					
	Planning	Hardware Installation	Software Installation	Configuration	Operation and Administration	Diagnosis and Maintenance
<i>IBM TotalStorage DS4300 Fibre Channel Storage Server Installation and User's Guide</i>	✓	✓		✓		
<i>IBM TotalStorage DS4300 Rack Mounting Instructions</i>	✓	✓				
<i>IBM TotalStorage DS4300 Fibre Channel Cabling Instructions</i>	✓	✓				
<i>IBM TotalStorage DS4300 SCU Base Upgrade Kit</i>		✓	✓			
<i>IBM TotalStorage DS4300 SCU Turbo Upgrade Kit</i>		✓	✓			
<i>IBM TotalStorage DS4300 Turbo Models 6LU/6LX Upgrade Kit</i>		✓	✓			

DS4100 SATA Storage Server library

Table 39 associates each document in the DS4100 (previously FAStT100) SATA Storage Server library with its related common user tasks.

Table 39. DS4100 SATA Storage Server document titles by user tasks

Title	User Tasks					
	Planning	Hardware Installation	Software Installation	Configuration	Operation and Administration	Diagnosis and Maintenance
<i>IBM TotalStorage DS4100 Installation, User's and Maintenance Guide</i>	✓	✓		✓	✓	✓
<i>IBM TotalStorage DS4100 Cabling Guide</i>		✓				

DS4000 Storage Expansion Enclosure documents

Table 40 associates each of the following documents with its related common user tasks.

Table 40. DS4000 Storage Expansion Enclosure document titles by user tasks

Title	User Tasks					
	Planning	Hardware Installation	Software Installation	Configuration	Operation and Administration	Diagnosis and Maintenance
<i>IBM System Storage DS4000 EXP810 Storage Expansion Enclosures Installation, User's, and Maintenance Guide</i>	✓	✓		✓	✓	✓
<i>IBM TotalStorage DS4000 EXP700 and EXP710 Storage Expansion Enclosures Installation, User's, and Maintenance Guide</i>	✓	✓		✓	✓	✓
<i>Fibre Channel Solutions - IBM DS4000 EXP500 Installation and User's Guide</i>	✓	✓		✓	✓	✓
<i>IBM System Storage DS4000 Hard Drive and Storage Expansion Enclosures Installation and Migration Guide</i>	✓	✓				

Other DS4000 and DS4000-related documents

Table 41 associates each of the following documents with its related common user tasks.

Table 41. DS4000 and DS4000–related document titles by user tasks

Title	User Tasks					
	Planning	Hardware Installation	Software Installation	Configuration	Operation and Administration	Diagnosis and Maintenance
<i>IBM Safety Information</i>					✓	
<i>IBM TotalStorage DS4000 Quick Start Guide</i>	✓	✓				
<i>IBM TotalStorage DS4000 Hardware Maintenance Manual</i>						✓
<i>IBM System Storage DS4000 Problem Determination Guide</i>						✓
<i>IBM Fibre Channel Planning and Integration: User's Guide and Service Information</i>	✓	✓			✓	✓
<i>IBM TotalStorage DS4000 FC2-133 Host Bus Adapter Installation and User's Guide</i>		✓			✓	
<i>IBM TotalStorage DS4000 FC2-133 Dual Port Host Bus Adapter Installation and User's Guide</i>		✓			✓	
<i>IBM TotalStorage DS4000 Fibre Channel and Serial ATA Intermix Premium Feature Installation Overview</i>	✓	✓	✓	✓		
<i>IBM Netfinity Fibre Channel Cabling Instructions</i>		✓				
<i>IBM Fibre Channel SAN Configuration Setup Guide</i>	✓		✓	✓	✓	

Appendix F. Connecting HBAs in a FC switch environment

When connecting fibre channel host bus adapters in host servers to DS4000 Storage Server host ports in a fibre channel switch environment, IBM recommends that you establish one-to-one zones between the HBA and DS4000 host ports.

For instructions on how to set up a zone inside a fibre channel switch, see your fibre channel switch's installation and user's guide.

Note: You can find links to switch documentation at the following Web site:

www.ibm.com/servers/storage/support/san/index.html

Figure 31 illustrates a sample configuration consisting of two host servers, each with two fibre channel host bus adapters, each of which are connected to a DS4000 Storage Server host port through a fibre channel switch.

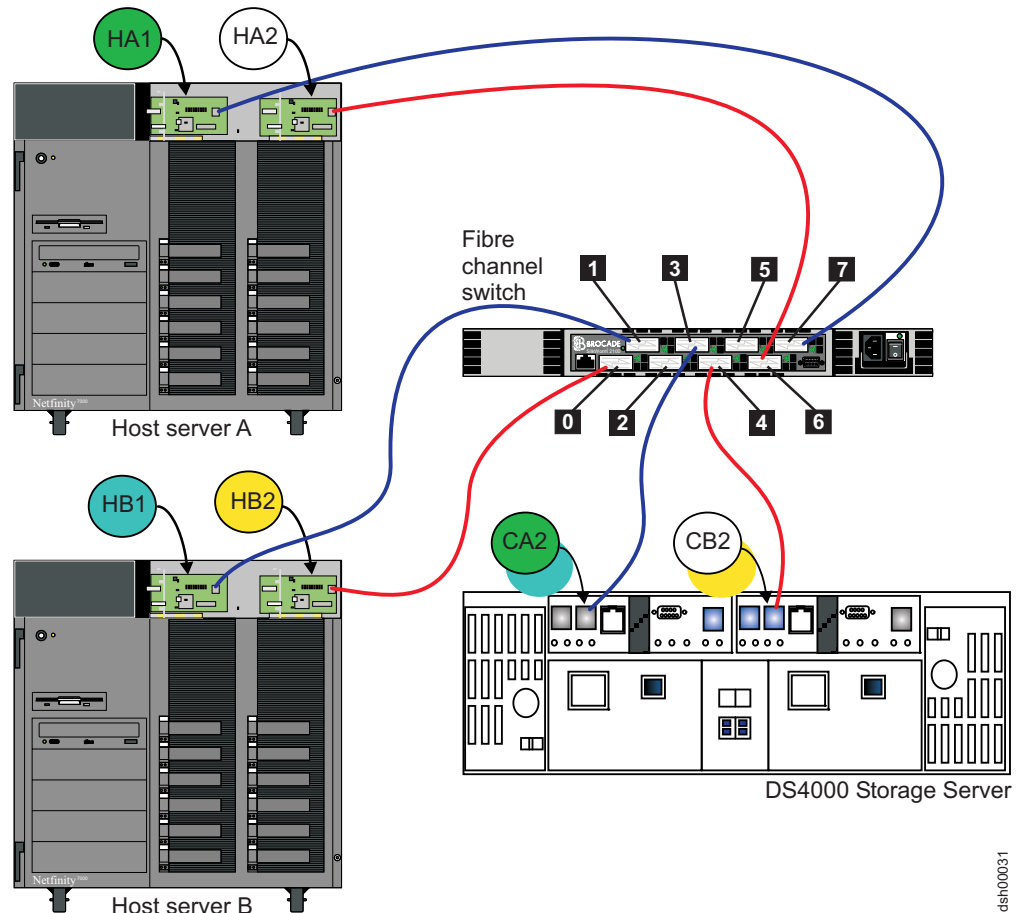

Figure 31. Fibre channel fabric switch environment connecting host servers to a DS4000 Storage Server

Legend:

Controller	Zone	Port	Connection to and from	Description
A	1	7 3	HA1 CA2	This will zone the fibre channel HBA port HA1 in host server A to port 2 of the DS4000 Storage Server controller A.
	2	1 3	HB1 CA2	This will zone the fibre channel HBA port HB1 in host server B to port 2 of the DS4000 Storage Server controller A.
B	3	6 4	HA2 CB2	This will zone the fibre channel HBA port HA2 in host server A to port 2 of the DS4000 Storage Server controller B.
	4	0 4	HB2 CB2	This will zone the fibre channel HBA port HB2 in host server B to port 2 of the DS4000 Storage Server controller B.

Appendix G. Accessibility

This section provides information about alternate keyboard navigation, which is a DS4000 Storage Manager accessibility feature. Accessibility features help a user who has a physical disability, such as restricted mobility or limited vision, to use software products successfully.

By using the alternate keyboard operations that are described in this section, you can use keys or key combinations to perform Storage Manager tasks and initiate many menu actions that can also be done with a mouse.

Note: In addition to the keyboard operations that are described in this section, the DS4000 Storage Manager 9.14, 9.15, and 9.16 software installation packages for Windows include a screen reader software interface. To enable the screen reader, select Custom Installation when using the installation wizard to install Storage Manager 9.14, 9.15, or 9.16 on a Windows host/management station. Then, in the Select Product Features window, select Java Access Bridge in addition to the other required host software components.

Table 42 defines the keyboard operations that enable you to navigate, select, or activate user interface components. The following terms are used in the table:

- *Navigate* means to move the input focus from one user interface component to another.
- *Select* means to choose one or more components, typically for a subsequent action.
- *Activate* means to carry out the action of a particular component.

Note: In general, navigation between components requires the following keys:

- **Tab** - Moves keyboard focus to the next component or to the first member of the next group of components
- **Shift-Tab** - Moves keyboard focus to the previous component or to the first component in the previous group of components
- **Arrow keys** - Move keyboard focus within the individual components of a group of components

Table 42. DS4000 Storage Manager alternate keyboard operations

Short cut	Action
F1	Open the Help.
F10	Move keyboard focus to main menu bar and post first menu; use the arrow keys to navigate through the available options.
Alt+F4	Close the management window.
Alt+F6	Move keyboard focus between dialogs (non-modal) and between management windows.

Table 42. DS4000 Storage Manager alternate keyboard operations (continued)

Short cut	Action
Alt+ underlined letter	<p>Access menu items, buttons, and other interface components by using the keys associated with the underlined letters.</p> <p>For the menu options, select the Alt + underlined letter combination to access a main menu, and then select the underlined letter to access the individual menu item.</p> <p>For other interface components, use the Alt + underlined letter combination.</p>
Ctrl+F1	Display or conceal a tool tip when keyboard focus is on the toolbar.
Spacebar	Select an item or activate a hyperlink.
Ctrl+Spacebar (Contiguous/Non-contiguous) AMW Logical/Physical View	<p>Select multiple drives in the Physical View.</p> <p>To select multiple drives, select one drive by pressing Spacebar, and then press Tab to switch focus to the next drive you want to select; press Ctrl+Spacebar to select the drive.</p> <p>If you press Spacebar alone when multiple drives are selected then all selections are removed.</p> <p>Use the Ctrl+Spacebar combination to deselect a drive when multiple drives are selected.</p> <p>This behavior is the same for contiguous and non-contiguous selection of drives.</p>
End, Page Down	Move keyboard focus to the last item in the list.
Esc	Close the current dialog (does not require keyboard focus).
Home, Page Up	Move keyboard focus to the first item in the list.
Shift+Tab	Move keyboard focus through components in the reverse direction.
Ctrl+Tab	Move keyboard focus from a table to the next user interface component.
Tab	Navigate keyboard focus between components or select a hyperlink.
Down arrow	Move keyboard focus down one item in the list.
Left arrow	Move keyboard focus to the left.
Right arrow	Move keyboard focus to the right.
Up arrow	Move keyboard focus up one item in the list.

Notices

This information was developed for products and services offered in the U.S.A.

IBM may not offer the products, services, or features discussed in this document in other countries. Consult your local IBM representative for information on the products and services currently available in your area. Any reference to an IBM product, program, or service is not intended to state or imply that only that IBM product, program, or service may be used. Any functionally equivalent product, program, or service that does not infringe any IBM intellectual property right may be used instead. However, it is the user's responsibility to evaluate and verify the operation of any non-IBM product, program, or service.

IBM may have patents or pending patent applications covering subject matter described in this document. The furnishing of this document does not grant you any license to these patents. You can send license inquiries, in writing, to:

*IBM Director of Licensing
IBM Corporation
North Castle Drive
Armonk, NY 10504-1785
U.S.A.*

For license inquiries regarding double-byte (DBCS) information, contact the IBM Intellectual Property Department in your country or send inquiries, in writing, to:

*IBM World Trade Asia Corporation
Licensing
2-31 Roppongi 3-chome, Minato-ku
Tokyo 106-0032, Japan*

The following paragraph does not apply to the United Kingdom or any other country where such provisions are inconsistent with local law:

INTERNATIONAL BUSINESS MACHINES CORPORATION PROVIDES THIS PUBLICATIONS "AS IS" WITHOUT WARRANTY OF ANY KIND, EITHER EXPRESS OR IMPLIED, INCLUDING, BUT NOT LIMITED TO, THE IMPLIED WARRANTIES OF NON-INFRINGEMENT, MERCHANTABILITY OR FITNESS FOR A PARTICULAR PURPOSE. Some states do not allow disclaimer of express or implied warranties in certain transactions, therefore, this statement may not apply to you.

This information could include technical inaccuracies or typographical errors. Changes are periodically made to the information herein; these changes will be incorporated in new editions of the publications. IBM may make improvements or changes (or both) in the product(s) or program(s) (or both), described in this publication at any time without notice.

Any references in this information to non-IBM Web sites are provided for convenience only and do not in any manner serve as an endorsement of those Web sites. The materials at those Web sites are not part of the materials for this IBM product and use of those Web sites is at your own risk.

Information concerning non-IBM products was obtained from the suppliers of those products, their published announcements or other publicly available sources. IBM has not tested those products and cannot confirm the accuracy of performance,

compatibility or any other claims related to non-IBM products. Questions on the capabilities of non-IBM products should be addressed to the suppliers of those products.

IBM may use or distribute any of the information you supply in any way it believes appropriate without incurring any obligation to you.

Some software may differ from its retail version (if available), and may not include user manuals or all program functionality.

Trademarks

The following terms are trademarks of International Business Machines Corporation in the United States, other countries, or both:

IBM
AIX
@server
FlashCopy
Netfinity
POWER
pSeries
RS/6000
TotalStorage

Microsoft Windows and Windows NT are registered trademarks of Microsoft Corporation in the United States, other countries, or both.

Java and all Java-based trademarks and logos are trademarks or registered trademarks of Sun Microsystems, Inc. in the United States, other countries, or both.

UNIX is a registered trademark of The Open Group in the United States and other countries.

Other company, product, or service names may be trademarks or service marks of others.

Glossary

This glossary provides definitions for the terminology and abbreviations used in IBM TotalStorage DS4000 publications.

If you do not find the term you are looking for, see the *IBM Glossary of Computing Terms* located at the following Web site:

www.ibm.com/ibm/terminology

This glossary also includes terms and definitions from:

- *Information Technology Vocabulary* by Subcommittee 1, Joint Technical Committee 1, of the International Organization for Standardization and the International Electrotechnical Commission (ISO/IEC JTC1/SC1). Definitions are identified by the symbol (I) after the definition; definitions taken from draft international standards, committee drafts, and working papers by ISO/IEC JTC1/SC1 are identified by the symbol (T) after the definition, indicating that final agreement has not yet been reached among the participating National Bodies of SC1.
- *IBM Glossary of Computing Terms*. New York: McGraw-Hill, 1994.

The following cross-reference conventions are used in this glossary:

See Refers you to (a) a term that is the expanded form of an abbreviation or acronym, or (b) a synonym or more preferred term.

See also

Refers you to a related term.

Abstract Windowing Toolkit (AWT). A Java graphical user interface (GUI).

accelerated graphics port (AGP). A bus specification that gives low-cost 3D graphics cards faster access to main memory on personal computers than the usual peripheral component interconnect (PCI) bus. AGP reduces the overall cost of creating high-end graphics subsystems by using existing system memory.

access volume. A special logical drive that allows the host-agent to communicate with the controllers in the storage subsystem.

adapter. A printed circuit assembly that transmits user data input/output (I/O) between the internal bus of the

host system and the external fibre-channel (FC) link and vice versa. Also called an I/O adapter, host adapter, or FC adapter.

advanced technology (AT) bus architecture. A bus standard for IBM compatibles. It extends the XT bus architecture to 16 bits and also allows for bus mastering, although only the first 16 MB of main memory are available for direct access.

agent. A server program that receives virtual connections from the network manager (the client program) in a Simple Network Management Protocol-Transmission Control Protocol/Internet Protocol (SNMP-TCP/IP) network-managing environment.

AGP. See *accelerated graphics port*.

AL_PA. See *arbitrated loop physical address*.

arbitrated loop. One of three existing fibre-channel topologies, in which 2 - 126 ports are interconnected serially in a single loop circuit. Access to the Fibre Channel-Arbitrated Loop (FC-AL) is controlled by an arbitration scheme. The FC-AL topology supports all classes of service and guarantees in-order delivery of FC frames when the originator and responder are on the same FC-AL. The default topology for the disk array is arbitrated loop. An arbitrated loop is sometimes referred to as a Stealth Mode.

arbitrated loop physical address (AL_PA). An 8-bit value that is used to uniquely identify an individual port within a loop. A loop can have one or more AL_PAs.

array. A collection of fibre-channel or SATA hard drives that are logically grouped together. All the drives in the array are assigned the same RAID level. An array is sometimes referred to as a "RAID set." See also *redundant array of independent disks (RAID)*, *RAID level*.

asynchronous write mode. In remote mirroring, an option that allows the primary controller to return a write I/O request completion to the host server before data has been successfully written by the secondary controller. See also *synchronous write mode*, *remote mirroring*, *Global Copy*, *Global Mirroring*.

AT. See *advanced technology (AT) bus architecture*.

ATA. See *AT-attached*.

AT-attached. Peripheral devices that are compatible with the original IBM AT computer standard in which signals on a 40-pin AT-attached (ATA) ribbon cable followed the timings and constraints of the Industry Standard Architecture (ISA) system bus on the IBM PC AT computer. Equivalent to integrated drive electronics (IDE).

auto-volume transfer/auto-disk transfer (AVT/ADT).

A function that provides automatic failover in case of controller failure on a storage subsystem.

AVT/ADT. See *auto-volume transfer/auto-disk transfer*.

AWT. See *Abstract Windowing Toolkit*.

basic input/output system (BIOS). The personal computer code that controls basic hardware operations, such as interactions with diskette drives, hard disk drives, and the keyboard.

BIOS. See *basic input/output system*.

BOOTP. See *bootstrap protocol*.

bootstrap protocol (BOOTP). In Transmission Control Protocol/Internet Protocol (TCP/IP) networking, an alternative protocol by which a diskless machine can obtain its Internet Protocol (IP) address and such configuration information as IP addresses of various servers from a BOOTP server.

bridge. A storage area network (SAN) device that provides physical and transport conversion, such as fibre channel to small computer system interface (SCSI) bridge.

bridge group. A bridge and the collection of devices connected to it.

broadcast. The simultaneous transmission of data to more than one destination.

cathode ray tube (CRT). A display device in which controlled electron beams are used to display alphanumeric or graphical data on an electroluminescent screen.

client. A computer system or process that requests a service of another computer system or process that is typically referred to as a server. Multiple clients can share access to a common server.

command. A statement used to initiate an action or start a service. A command consists of the command name abbreviation, and its parameters and flags if applicable. A command can be issued by typing it on a command line or selecting it from a menu.

community string. The name of a community contained in each Simple Network Management Protocol (SNMP) message.

concurrent download. A method of downloading and installing firmware that does not require the user to stop I/O to the controllers during the process.

CRC. See *cyclic redundancy check*.

CRT. See *cathode ray tube*.

CRU. See *customer replaceable unit*.

customer replaceable unit (CRU). An assembly or part that a customer can replace in its entirety when any of its components fail. Contrast with *field replaceable unit (FRU)*.

cyclic redundancy check (CRC). (1) A redundancy check in which the check key is generated by a cyclic algorithm. (2) An error detection technique performed at both the sending and receiving stations.

dac. See *disk array controller*.

dar. See *disk array router*.

DASD. See *direct access storage device*.

data striping. See *striping*.

default host group. A logical collection of discovered host ports, defined host computers, and defined host groups in the storage-partition topology that fulfill the following requirements:

- Are not involved in specific logical drive-to-LUN mappings
- Share access to logical drives with default logical drive-to-LUN mappings

device type. Identifier used to place devices in the physical map, such as the switch, hub, or storage.

DHCP. See *Dynamic Host Configuration Protocol*.

direct access storage device (DASD). A device in which access time is effectively independent of the location of the data. Information is entered and retrieved without reference to previously accessed data. (For example, a disk drive is a DASD, in contrast with a tape drive, which stores data as a linear sequence.) DASDs include both fixed and removable storage devices.

direct memory access (DMA). The transfer of data between memory and an input/output (I/O) device without processor intervention.

disk array controller (dac). A disk array controller device that represents the two controllers of an array. See also *disk array router*.

disk array router (dar). A disk array router that represents an entire array, including current and deferred paths to all logical unit numbers (LUNs) (hdisks on AIX). See also *disk array controller*.

DMA. See *direct memory access*.

domain. The most significant byte in the node port (N_port) identifier for the fibre-channel (FC) device. It is not used in the fibre channel-small computer system interface (FC-SCSI) hardware path ID. It is required to be the same for all SCSI targets logically connected to an FC adapter.

DRAM. See *dynamic random access memory*.

Dynamic Host Configuration Protocol (DHCP). A protocol defined by the Internet Engineering Task Force that is used for dynamically assigning Internet Protocol (IP) addresses to computers in a network.

dynamic random access memory (DRAM). A storage in which the cells require repetitive application of control signals to retain stored data.

ECC. See *error correction coding*.

EEPROM. See *electrically erasable programmable read-only memory*.

EISA. See *Extended Industry Standard Architecture*.

electrically erasable programmable read-only memory (EEPROM). A type of memory chip which can retain its contents without consistent electrical power. Unlike the PROM which can be programmed only once, the EEPROM can be erased electrically. Because it can only be reprogrammed a limited number of times before it wears out, it is appropriate for storing small amounts of data that are changed infrequently.

electrostatic discharge (ESD). The flow of current that results when objects that have a static charge come into close enough proximity to discharge.

environmental service module (ESM) canister. A component in a storage expansion enclosure that monitors the environmental condition of the components in that enclosure. Not all storage subsystems have ESM canisters.

E_port. See *expansion port*.

error correction coding (ECC). A method for encoding data so that transmission errors can be detected and corrected by examining the data on the receiving end. Most ECCs are characterized by the maximum number of errors they can detect and correct.

ESD. See *electrostatic discharge*.

ESM canister. See *environmental service module canister*.

automatic ESM firmware synchronization. When you install a new ESM into an existing storage expansion enclosure in a DS4000 storage subsystem that supports automatic ESM firmware synchronization, the firmware in the new ESM is automatically synchronized with the firmware in the existing ESM.

EXP. See *storage expansion enclosure*.

expansion port (E_port). A port that connects the switches for two fabrics.

Extended Industry Standard Architecture (EISA). A bus standard for IBM compatibles that extends the Industry Standard Architecture (ISA) bus architecture to

32 bits and allows more than one central processing unit (CPU) to share the bus. See also *Industry Standard Architecture*.

fabric. A Fibre Channel entity which interconnects and facilitates logins of N_ports attached to it. The fabric is responsible for routing frames between source and destination N_ports using address information in the frame header. A fabric can be as simple as a point-to-point channel between two N_ports, or as complex as a frame-routing switch that provides multiple and redundant internal pathways within the fabric between F_ports.

fabric port (F_port). In a fabric, an access point for connecting a user's N_port. An F_port facilitates N_port logins to the fabric from nodes connected to the fabric. An F_port is addressable by the N_port connected to it. See also *fabric*.

FC. See *fibres channel*.

FC-AL. See *arbitrated loop*.

feature enable identifier. A unique identifier for the storage subsystem, which is used in the process of generating a premium feature key. See also *premium feature key*.

fibres channel (FC). A set of standards for a serial input/output (I/O) bus capable of transferring data between two ports at up to 100 Mbps, with standards proposals to go to higher speeds. FC supports point-to-point, arbitrated loop, and switched topologies.

Fibre Channel-Arbitrated Loop (FC-AL). See *arbitrated loop*.

Fibre Channel Protocol (FCP) for small computer system interface (SCSI). A high-level fibre-channel mapping layer (FC-4) that uses lower-level fibre-channel (FC-PH) services to transmit SCSI commands, data, and status information between a SCSI initiator and a SCSI target across the FC link by using FC frame and sequence formats.

field replaceable unit (FRU). An assembly that is replaced in its entirety when any one of its components fails. In some cases, a field replaceable unit might contain other field replaceable units. Contrast with *customer replaceable unit (CRU)*.

FlashCopy. A premium feature for DS4000 that can make an instantaneous copy of the data in a volume.

F_port. See *fabric port*.

FRU. See *field replaceable unit*.

GBIC. See *gigabit interface converter*

gigabit interface converter (GBIC). A transceiver that performs serial, optical-to-electrical, and

electrical-to-optical signal conversions for high-speed networking. A GBIC can be hot swapped. See also *small form-factor pluggable*.

Global Copy. Refers to a remote logical drive mirror pair that is set up using asynchronous write mode without the write consistency group option. This is also referred to as "Asynchronous Mirroring without Consistency Group." Global Copy does not ensure that write requests to multiple primary logical drives are carried out in the same order on the secondary logical drives as they are on the primary logical drives. If it is critical that writes to the primary logical drives are carried out in the same order in the appropriate secondary logical drives, Global Mirroring should be used instead of Global Copy. See also *asynchronous write mode*, *Global Mirroring*, *remote mirroring*, *Metro Mirroring*.

Global Mirroring. Refers to a remote logical drive mirror pair that is set up using asynchronous write mode with the write consistency group option. This is also referred to as "Asynchronous Mirroring with Consistency Group." Global Mirroring ensures that write requests to multiple primary logical drives are carried out in the same order on the secondary logical drives as they are on the primary logical drives, preventing data on the secondary logical drives from becoming inconsistent with the data on the primary logical drives. See also *asynchronous write mode*, *Global Copy*, *remote mirroring*, *Metro Mirroring*.

graphical user interface (GUI). A type of computer interface that presents a visual metaphor of a real-world scene, often of a desktop, by combining high-resolution graphics, pointing devices, menu bars and other menus, overlapping windows, icons, and the object-action relationship.

GUI. See *graphical user interface*.

HBA. See *host bus adapter*.

hdisk. An AIX term representing a logical unit number (LUN) on an array.

heterogeneous host environment. A host system in which multiple host servers, which use different operating systems with their own unique disk storage subsystem settings, connect to the same DS4000 storage subsystem at the same time. See also *host*.

host. A system that is directly attached to the storage subsystem through a fibre-channel input/output (I/O) path. This system is used to serve data (typically in the form of files) from the storage subsystem. A system can be both a storage management station and a host simultaneously.

host bus adapter (HBA). An interface between the fibre-channel network and a workstation or server.

host computer. See *host*.

host group. An entity in the storage partition topology that defines a logical collection of host computers that require shared access to one or more logical drives.

host port. Ports that physically reside on the host adapters and are automatically discovered by the DS4000 Storage Manager software. To give a host computer access to a partition, its associated host ports must be defined.

hot swap. To replace a hardware component without turning off the system.

hub. In a network, a point at which circuits are either connected or switched. For example, in a star network, the hub is the central node; in a star/ring network, it is the location of wiring concentrators.

IBMSAN driver. The device driver that is used in a Novell NetWare environment to provide multipath input/output (I/O) support to the storage controller.

IC. See *integrated circuit*.

IDE. See *integrated drive electronics*.

in-band. Transmission of management protocol over the fibre-channel transport.

Industry Standard Architecture (ISA). Unofficial name for the bus architecture of the IBM PC/XT personal computer. This bus design included expansion slots for plugging in various adapter boards. Early versions had an 8-bit data path, later expanded to 16 bits. The "Extended Industry Standard Architecture" (EISA) further expanded the data path to 32 bits. See also *Extended Industry Standard Architecture*.

initial program load (IPL). The initialization procedure that causes an operating system to commence operation. Also referred to as a system restart, system startup, and boot.

integrated circuit (IC). A microelectronic semiconductor device that consists of many interconnected transistors and other components. ICs are constructed on a small rectangle cut from a silicon crystal or other semiconductor material. The small size of these circuits allows high speed, low power dissipation, and reduced manufacturing cost compared with board-level integration. Also known as a *chip*.

integrated drive electronics (IDE). A disk drive interface based on the 16-bit IBM personal computer Industry Standard Architecture (ISA) in which the controller electronics reside on the drive itself, eliminating the need for a separate adapter card. Also known as an Advanced Technology Attachment Interface (ATA).

Internet Protocol (IP). A protocol that routes data through a network or interconnected networks. IP acts as an intermediary between the higher protocol layers and the physical network.

Internet Protocol (IP) address. The unique 32-bit address that specifies the location of each device or workstation on the Internet. For example, 9.67.97.103 is an IP address.

interrupt request (IRQ). A type of input found on many processors that causes the processor to suspend normal processing temporarily and start running an interrupt handler routine. Some processors have several interrupt request inputs that allow different priority interrupts.

IP. See *Internet Protocol*.

IPL. See *initial program load*.

IRQ. See *interrupt request*.

ISA. See *Industry Standard Architecture*.

Java Runtime Environment (JRE). A subset of the Java Development Kit (JDK) for end users and developers who want to redistribute the Java Runtime Environment (JRE). The JRE consists of the Java virtual machine, the Java Core Classes, and supporting files.

JRE. See *Java Runtime Environment*.

label. A discovered or user entered property value that is displayed underneath each device in the Physical and Data Path maps.

LAN. See *local area network*.

LBA. See *logical block address*.

local area network (LAN). A computer network located on a user's premises within a limited geographic area.

logical block address (LBA). The address of a logical block. Logical block addresses are typically used in hosts' I/O commands. The SCSI disk command protocol, for example, uses logical block addresses.

logical partition (LPAR). (1) A subset of a single system that contains resources (processors, memory, and input/output devices). A logical partition operates as an independent system. If hardware requirements are met, multiple logical partitions can exist within a system. (2) A fixed-size portion of a logical volume. A logical partition is the same size as the physical partitions in its volume group. Unless the logical volume of which it is a part is mirrored, each logical partition corresponds to, and its contents are stored on, a single physical partition. (3) One to three physical partitions (copies). The number of logical partitions within a logical volume is variable.

logical unit number (LUN). An identifier used on a small computer system interface (SCSI) bus to distinguish among up to eight devices (logical units) with the same SCSI ID.

loop address. The unique ID of a node in fibre-channel loop topology sometimes referred to as a loop ID.

loop group. A collection of storage area network (SAN) devices that are interconnected serially in a single loop circuit.

loop port. A node port (N_port) or fabric port (F_port) that supports arbitrated loop functions associated with an arbitrated loop topology.

LPAR. See *logical partition*.

LUN. See *logical unit number*.

MAC. See *medium access control*.

management information base (MIB). The information that is on an agent. It is an abstraction of configuration and status information.

man pages. In UNIX-based operating systems, online documentation for operating system commands, subroutines, system calls, file formats, special files, stand-alone utilities, and miscellaneous facilities. Invoked by the **man** command.

MCA. See *micro channel architecture*.

media scan. A media scan is a background process that runs on all logical drives in the storage subsystem for which it has been enabled, providing error detection on the drive media. The media scan process scans all logical drive data to verify that it can be accessed, and optionally scans the logical drive redundancy information.

medium access control (MAC). In local area networks (LANs), the sublayer of the data link control layer that supports medium-dependent functions and uses the services of the physical layer to provide services to the logical link control sublayer. The MAC sublayer includes the method of determining when a device has access to the transmission medium.

Metro Mirroring. This term is used to refer to a remote logical drive mirror pair which is set up with synchronous write mode. See also *remote mirroring*, *Global Mirroring*.

MIB. See *management information base*.

micro channel architecture (MCA). Hardware that is used for PS/2 Model 50 computers and above to provide better growth potential and performance characteristics when compared with the original personal computer design.

Microsoft Cluster Server (MSCS). MSCS, a feature of Windows NT Server (Enterprise Edition), supports the connection of two servers into a cluster for higher availability and easier manageability. MSCS can automatically detect and recover from server or application failures. It can also be used to balance server workload and provide for planned maintenance.

mini hub. An interface card or port device that receives short-wave fiber channel GBICs or SFPs. These devices enable redundant fibre channel connections from the host computers, either directly or through a fibre channel switch or managed hub, over optical fiber cables to the DS4000 Storage Server controllers. Each DS4000 controller is responsible for two mini hubs. Each mini hub has two ports. Four host ports (two on each controller) provide a cluster solution without use of a switch. Two host-side mini hubs are shipped as standard. See also *host port*, *gigabit interface converter (GBIC)*, *small form-factor pluggable (SFP)*.

mirroring. A fault-tolerance technique in which information on a hard disk is duplicated on additional hard disks. See also *remote mirroring*.

model. The model identification that is assigned to a device by its manufacturer.

MSCS. See *Microsoft Cluster Server*.

network management station (NMS). In the Simple Network Management Protocol (SNMP), a station that runs management application programs that monitor and control network elements.

NMI. See *non-maskable interrupt*.

NMS. See *network management station*.

non-maskable interrupt (NMI). A hardware interrupt that another service request cannot overrule (mask). An NMI bypasses and takes priority over interrupt requests generated by software, the keyboard, and other such devices and is issued to the microprocessor only in disastrous circumstances, such as severe memory errors or impending power failures.

node. A physical device that allows for the transmission of data within a network.

node port (N_port). A fibre-channel defined hardware entity that performs data communications over the fibre-channel link. It is identifiable by a unique worldwide name. It can act as an originator or a responder.

nonvolatile storage (NVS). A storage device whose contents are not lost when power is cut off.

N_port. See *node port*.

NVS. See *nonvolatile storage*.

NVSRAM. Nonvolatile storage random access memory. See *nonvolatile storage*.

Object Data Manager (ODM). An AIX proprietary storage mechanism for ASCII stanza files that are edited as part of configuring a drive into the kernel.

ODM. See *Object Data Manager*.

out-of-band. Transmission of management protocols outside of the fibre-channel network, typically over Ethernet.

partitioning. See *storage partition*.

parity check. (1) A test to determine whether the number of ones (or zeros) in an array of binary digits is odd or even. (2) A mathematical operation on the numerical representation of the information communicated between two pieces. For example, if parity is odd, any character represented by an even number has a bit added to it, making it odd, and an information receiver checks that each unit of information has an odd value.

PCI local bus. See *peripheral component interconnect local bus*.

PDF. See *portable document format*.

performance events. Events related to thresholds set on storage area network (SAN) performance.

peripheral component interconnect local bus (PCI local bus). A local bus for PCs, from Intel, that provides a high-speed data path between the CPU and up to 10 peripherals (video, disk, network, and so on). The PCI bus coexists in the PC with the Industry Standard Architecture (ISA) or Extended Industry Standard Architecture (EISA) bus. ISA and EISA boards plug into an IA or EISA slot, while high-speed PCI controllers plug into a PCI slot. See also *Industry Standard Architecture*, *Extended Industry Standard Architecture*.

polling delay. The time in seconds between successive discovery processes during which discovery is inactive.

port. A part of the system unit or remote controller to which cables for external devices (such as display stations, terminals, printers, switches, or external storage units) are attached. The port is an access point for data entry or exit. A device can contain one or more ports.

portable document format (PDF). A standard specified by Adobe Systems, Incorporated, for the electronic distribution of documents. PDF files are compact; can be distributed globally by e-mail, the Web, intranets, or CD-ROM; and can be viewed with the

Acrobat Reader, which is software from Adobe Systems that can be downloaded at no cost from the Adobe Systems home page.

premium feature key. A file that the storage subsystem controller uses to enable an authorized premium feature. The file contains the feature enable identifier of the storage subsystem for which the premium feature is authorized, and data about the premium feature. See also *feature enable identifier*.

private loop. A freestanding arbitrated loop with no fabric attachment. See also *arbitrated loop*.

program temporary fix (PTF). A temporary solution or bypass of a problem diagnosed by IBM in a current unaltered release of the program.

PTF. See *program temporary fix*.

RAID. See *redundant array of independent disks (RAID)*.

RAID level. An array's RAID level is a number that refers to the method used to achieve redundancy and fault tolerance in the array. See also *array, redundant array of independent disks (RAID)*.

RAID set. See *array*.

RAM. See *random-access memory*.

random-access memory (RAM). A temporary storage location in which the central processing unit (CPU) stores and executes its processes. Contrast with *DASD*.

RDAC. See *redundant disk array controller*.

read-only memory (ROM). Memory in which stored data cannot be changed by the user except under special conditions.

recoverable virtual shared disk (RVSD). A virtual shared disk on a server node configured to provide continuous access to data and file systems in a cluster.

redundant array of independent disks (RAID). A collection of disk drives (*array*) that appears as a single volume to the server, which is fault tolerant through an assigned method of data striping, mirroring, or parity checking. Each array is assigned a RAID level, which is a specific number that refers to the method used to achieve redundancy and fault tolerance. See also *array, parity check, mirroring, RAID level, striping*.

redundant disk array controller (RDAC). (1) In hardware, a redundant set of controllers (either active/passive or active/active). (2) In software, a layer that manages the input/output (I/O) through the active controller during normal operation and transparently reroutes I/Os to the other controller in the redundant set if a controller or I/O path fails.

remote mirroring. Online, real-time replication of data between storage subsystems that are maintained on separate media. The Enhanced Remote Mirror Option is a DS4000 premium feature that provides support for remote mirroring. See also *Global Mirroring, Metro Mirroring*.

ROM. See *read-only memory*.

router. A computer that determines the path of network traffic flow. The path selection is made from several paths based on information obtained from specific protocols, algorithms that attempt to identify the shortest or best path, and other criteria such as metrics or protocol-specific destination addresses.

RVSD. See *recoverable virtual shared disk*.

SAI. See *Storage Array Identifier*.

SA Identifier. See *Storage Array Identifier*.

SAN. See *storage area network*.

SATA. See *serial ATA*.

scope. Defines a group of controllers by their Internet Protocol (IP) addresses. A scope must be created and defined so that dynamic IP addresses can be assigned to controllers on the network.

SCSI. See *small computer system interface*.

segmented loop port (SL_port). A port that allows division of a fibre-channel private loop into multiple segments. Each segment can pass frames around as an independent loop and can connect through the fabric to other segments of the same loop.

sense data. (1) Data sent with a negative response, indicating the reason for the response. (2) Data describing an I/O error. Sense data is presented to a host system in response to a sense request command.

serial ATA. The standard for a high-speed alternative to small computer system interface (SCSI) hard drives. The SATA-1 standard is equivalent in performance to a 10 000 RPM SCSI drive.

serial storage architecture (SSA). An interface specification from IBM in which devices are arranged in a ring topology. SSA, which is compatible with small computer system interface (SCSI) devices, allows full-duplex packet multiplexed serial data transfers at rates of 20 Mbps in each direction.

server. A functional hardware and software unit that delivers shared resources to workstation client units on a computer network.

server/device events. Events that occur on the server or a designated device that meet criteria that the user sets.

SFP. See *small form-factor pluggable*.

Simple Network Management Protocol (SNMP). In the Internet suite of protocols, a network management protocol that is used to monitor routers and attached networks. SNMP is an application layer protocol. Information on devices managed is defined and stored in the application's Management Information Base (MIB).

SL_port. See *segmented loop port*.

SMagent. The DS4000 Storage Manager optional Java-based host-agent software, which can be used on Microsoft Windows, Novell NetWare, HP-UX, and Solaris host systems to manage storage subsystems through the host fibre-channel connection.

SMclient. The DS4000 Storage Manager client software, which is a Java-based graphical user interface (GUI) that is used to configure, manage, and troubleshoot storage servers and storage expansion enclosures in a DS4000 storage subsystem. SMclient can be used on a host system or on a storage management station.

SMruntime. A Java compiler for the SMclient.

SMutil. The DS4000 Storage Manager utility software that is used on Microsoft Windows, HP-UX, and Solaris host systems to register and map new logical drives to the operating system. In Microsoft Windows, it also contains a utility to flush the cached data of the operating system for a particular drive before creating a FlashCopy.

small computer system interface (SCSI). A standard hardware interface that enables a variety of peripheral devices to communicate with one another.

small form-factor pluggable (SFP). An optical transceiver that is used to convert signals between optical fiber cables and switches. An SFP is smaller than a gigabit interface converter (GBIC). See also *gigabit interface converter*.

SNMP. See *Simple Network Management Protocol* and *SNMPv1*.

SNMP trap event. (1) (2) An event notification sent by the SNMP agent that identifies conditions, such as thresholds, that exceed a predetermined value. See also *Simple Network Management Protocol*.

SNMPv1. The original standard for SNMP is now referred to as SNMPv1, as opposed to SNMPv2, a revision of SNMP. See also *Simple Network Management Protocol*.

SRAM. See *static random access memory*.

SSA. See *serial storage architecture*.

static random access memory (SRAM). Random access memory based on the logic circuit known as flip-flop. It is called static because it retains a value as long as power is supplied, unlike dynamic random access memory (DRAM), which must be regularly refreshed. It is however, still volatile, meaning that it can lose its contents when the power is turned off.

storage area network (SAN). A dedicated storage network tailored to a specific environment, combining servers, storage products, networking products, software, and services. See also *fabric*.

Storage Array Identifier (SAI or SA Identifier). The Storage Array Identifier is the identification value used by the DS4000 Storage Manager host software (SMClient) to uniquely identify each managed storage server. The DS4000 Storage Manager SMClient program maintains Storage Array Identifier records of previously-discovered storage servers in the host resident file, which allows it to retain discovery information in a persistent fashion.

storage expansion enclosure (EXP). A feature that can be connected to a system unit to provide additional storage and processing capacity.

storage management station. A system that is used to manage the storage subsystem. A storage management station does not need to be attached to the storage subsystem through the fibre-channel input/output (I/O) path.

storage partition. Storage subsystem logical drives that are visible to a host computer or are shared among host computers that are part of a host group.

storage partition topology. In the DS4000 Storage Manager client, the Topology view of the Mappings window displays the default host group, the defined host group, the host computer, and host-port nodes. The host port, host computer, and host group topological elements must be defined to grant access to host computers and host groups using logical drive-to-LUN mappings.

striping. Splitting data to be written into equal blocks and writing blocks simultaneously to separate disk drives. Striping maximizes performance to the disks. Reading the data back is also scheduled in parallel, with a block being read concurrently from each disk then reassembled at the host.

subnet. An interconnected but independent segment of a network that is identified by its Internet Protocol (IP) address.

sweep method. A method of sending Simple Network Management Protocol (SNMP) requests for information to all the devices on a subnet by sending the request to every device in the network.

switch. A fibre-channel device that provides full bandwidth per port and high-speed routing of data by using link-level addressing.

switch group. A switch and the collection of devices connected to it that are not in other groups.

switch zoning. See *zoning*.

synchronous write mode. In remote mirroring, an option that requires the primary controller to wait for the acknowledgment of a write operation from the secondary controller before returning a write I/O request completion to the host. See also *asynchronous write mode*, *remote mirroring*, *Metro Mirroring*.

system name. Device name assigned by the vendor's third-party software.

TCP. See *Transmission Control Protocol*.

TCP/IP. See *Transmission Control Protocol/Internet Protocol*.

terminate and stay resident program (TSR program). A program that installs part of itself as an extension of DOS when it is executed.

topology. The physical or logical arrangement of devices on a network. The three fibre-channel topologies are fabric, arbitrated loop, and point-to-point. The default topology for the disk array is arbitrated loop.

TL_port. See *translated loop port*.

transceiver. A device that is used to transmit and receive data. Transceiver is an abbreviation of transmitter-receiver.

translated loop port (TL_port). A port that connects to a private loop and allows connectivity between the private loop devices and off loop devices (devices not connected to that particular TL_port).

Transmission Control Protocol (TCP). A communication protocol used in the Internet and in any network that follows the Internet Engineering Task Force (IETF) standards for internetwork protocol. TCP provides a reliable host-to-host protocol between hosts in packet-switched communication networks and in interconnected systems of such networks. It uses the Internet Protocol (IP) as the underlying protocol.

Transmission Control Protocol/Internet Protocol (TCP/IP). A set of communication protocols that provide peer-to-peer connectivity functions for both local and wide-area networks.

trap. In the Simple Network Management Protocol (SNMP), a message sent by a managed node (agent function) to a management station to report an exception condition.

trap recipient. Receiver of a forwarded Simple Network Management Protocol (SNMP) trap. Specifically, a trap receiver is defined by an Internet Protocol (IP) address and port to which traps are sent. Presumably, the actual recipient is a software application running at the IP address and listening to the port.

TSR program. See *terminate and stay resident program*.

uninterruptible power supply. A source of power from a battery that is installed between a computer system and its power source. The uninterruptible power supply keeps the system running if a commercial power failure occurs, until an orderly shutdown of the system can be performed.

user action events. Actions that the user takes, such as changes in the storage area network (SAN), changed settings, and so on.

worldwide port name (WWPN). A unique identifier for a switch on local and global networks.

worldwide name (WWN). A globally unique 64-bit identifier assigned to each Fibre Channel port.

WORM. See *write-once read-many*.

write-once read many (WORM). Any type of storage medium to which data can be written only a single time, but can be read from any number of times. After the data is recorded, it cannot be altered.

WWN. See *worldwide name*.

zoning. (1) In Fibre Channel environments, the grouping of multiple ports to form a virtual, private, storage network. Ports that are members of a zone can communicate with each other, but are isolated from ports in other zones. (2) A function that allows segmentation of nodes by address, name, or physical port and is provided by fabric switches or hubs.

Index

A

- about this document xiii
- access volume/logical drive 5, 14, 29, 59, 87, 112, 145
- additional storage
 - See storage expansion enclosures
- address
 - of the IBM director of licensing 243
- address, IBM xxi
- agent software
 - AIX 32
 - HP-UX 86
 - package info 11
 - Red Hat Linux 159
 - Solaris 111
- AIX
 - boot restrictions 29
 - client software 31
 - concurrent firmware download 33
 - configuration of storage subsystems 32
 - direct-attached configuration 41
 - dynamic capacity expansion (DCE) 66
 - dynamic volume expansion (DVE) 66
 - fast I/O failure 64
 - FCP disk array errors 73
 - fget_config command 50
 - firmware
 - requirements 25
 - upgrading 36
 - hardware requirements 25, 27
 - identifying
 - controller ID numbers 46
 - device names and bus numbers 48
 - FlashCopy logical drive types 55
 - logical drives by operating system device names 53
 - logical drives, redistributing in case of failure 76
 - lsattr command 52
 - lsdev command 48
 - NVSRAM
 - requirements 25
 - upgrading 37
 - operating system requirements 25
 - RDAC driver
 - configuring 44
 - installing 42, 43, 44
 - requirements 43
 - requirements
 - client software 31
 - firmware 25
 - hardware 25, 27
 - operating system 25
 - RDAC driver 43
 - software 27
 - system 27
 - restrictions 28
 - SAN-attached configuration 42
 - SMagent 32

- AIX (*continued*)
 - SMclient 31
 - SMruntime 31
 - software requirements 27
 - staged controller firmware download 34
 - system requirements 27
 - verifying configuration 46
- alert notifications, configuring 197
- appware
 - AIX firmware 25
 - HP-UX firmware 79
 - Red Hat Linux firmware 140
 - Solaris firmware 103
 - SUSE Linux firmware 140
- attributes
 - dac 62, 63
 - dar 62, 63
 - hdisk 61, 62, 63
 - LUN 61, 62, 63
 - RDAC driver 44
- audience of this document xiii
- Auto Volume Transfer (AVT) 102, 137
- automatic ESM firmware synchronization
 - defined 222
 - Event Monitor requirement 222
 - new feature 5

B

- BladeCenter JS20 148, 151
- boot, AIX restrictions 29
- BOOTP server
 - sample network 16, 17
- bus numbers and device names, identifying 48

C

- cache mirroring 64, 75, 203
- capture state information feature 197
- catastrophic failure 197
- check drive firmware level 224
- client software
 - AIX 31
 - HP-UX 84, 85
 - package info 10, 12
 - Red Hat Linux 157, 158
 - prerequisites 150
 - Solaris 108, 109
- cluster services
 - AIX requirements 202, 203
 - configurations 193
 - HACMP ES and ESCRM 201
 - hardware requirements 200
 - HP-UX requirements 199
 - MC/Service Guard 199, 211
 - PSSP with GPFS 203
 - Solaris requirements 200, 201

- cluster services *(continued)*
 - system dependencies 199
 - VERITAS Cluster Server 200
 - VERITAS Volume Manager 200
- comments about this document, how to send xxi
- Concepts Guide 229
- concurrent download
 - controller firmware 33, 88, 113, 161
 - ESM firmware 221
- configuration
 - details, MC Service Guard 211
 - file
 - modifying, Red Hat Linux 151
 - modifying, Solaris (JNI HBAs) 122
 - recovery 197
- configuring
 - alert notifications 197
 - direct-attached 41, 96, 120, 146
 - RDAC driver 44, 201
 - SAN-attached 42, 96, 120, 146
 - Solaris with Emulex host bus adapter cards 121
 - Solaris with JNI host bus adapter cards 121, 122
 - Solaris with QLogic host bus adapter cards 121
 - storage subsystems
 - AIX 32, 41, 42
 - HP-UX 87, 96
 - initial automatic discovery 193
 - Red Hat Linux 146
 - Solaris 112, 120
 - SUSE Linux 146
- controller state capture 197
- controllers
 - firmware 2, 87, 112
 - ID numbers, identifying 46
 - IP addresses 17
- copy services
 - enabling premium features 23
 - overview of premium features 20
- Copy Services Guide 229

D

- dac (disk array controller)
 - and fget_config command 50
 - and lsattr command 52
 - and RDAC 44
 - attributes 62, 63
 - identifying controller ID numbers 46
 - showing status and location 49
- daisy-chain configuration 41
- dar (disk array router)
 - and fget_config command 50
 - and lsattr command 52
 - and RDAC 44
 - attributes 62, 63
 - showing status 48
 - two dars on one subsystem, causes 46
- DCE (dynamic capacity expansion) 66, 175
- default host type, changing
 - AIX 39
 - HP-UX 94

- default host type, changing *(continued)*
 - Red Hat Linux 166
 - Solaris 118
- device drivers
 - DMP
 - configuring VERITAS Volume Manager for 136
 - DMP, installing 133
 - downloading latest versions 1
 - RDAC
 - AIX, file sets 43
 - description 12
 - installing 42, 131
 - viewing attributes 44
 - with HACMP cluster 203
- devices
 - identification 45
 - names and bus numbers, identifying 48
- DHCP server
 - sample network 16, 17
- direct management method
 - See out-of-band (direct) management method
- direct-attached configuration 41, 96, 120, 146
- disk array controller
 - See dac
- disk array router
 - See dar
- disk configuration information 197
- DMP
 - See Dynamic Multipathing (DMP)
- documentation
 - documents 1
 - DS4000 229
 - DS4000 Storage Manager 229
 - DS4000-related documents 236, 237
 - DS4100 SATA Storage Server 235
 - DS4300 Fibre Channel Storage Server 234
 - DS4400 Fibre Channel Storage Server 233
 - DS4500 Fibre Channel Storage Server 232
 - DS4700 Storage Subsystem 231
 - DS4800 Storage Subsystem 230
 - files 1
 - online help 5, 194, 198
 - Web sites xix
- drive firmware download 222
- drive firmware, level 224
- drivers
 - See device drivers
 - DS4000 documentation 229
 - DS4000 Hardware Maintenance Manual 236, 237
 - DS4000 Problem Determination Guide 236, 237
 - DS4000 Quick Start Guide 236, 237
 - DS4000 Storage Manager
 - documentation 229
 - related documents 236, 237
 - DS4000/FASTT product renaming xiv
 - DS4100 SATA Storage Server library 235
 - DS4300
 - restrictions 9
 - usage notes 9
 - DS4300 Fibre Channel Storage Server library 234
 - DS4400 Storage Server library 233

- DS4500 Fibre Channel Storage Server library 232
- DS4700 Storage Subsystem library 231
- DS4800 Storage Subsystem library 230
- DVE (dynamic volume expansion) 66, 175
- dynamic capacity expansion (DCE) 66, 175
- Dynamic Multipathing (DMP)
 - configuring VERITAS Volume Manager for 136
 - description 12
 - disabling 200
 - installing 133
 - installing the SMibmasl package 136
 - installing VERITAS Volume Manager packages 136
 - preparing for installation 134
 - system requirements 133
- dynamic tracking 65
- dynamic volume expansion (DVE) 66, 175

E

- e-mail address 197
- edition notice ii
- Emulex
 - cards 121
- enabling
 - multipath I/O with PV-links 96
 - premium features 23
- Enhanced Remote Mirror Option 21
- enhancements 5
- Enterprise Management window
 - description 11
 - online help 5
- errors, FCP disk array 73
- ESM firmware
 - automatic ESM firmware synchronization 222
 - download 219
- Ethernet
 - and out-of-band (direct) management 14
 - managing subsystems through 14
 - setting up subsystems with 33, 88, 160
 - Solaris requirements 106, 200

F

- fabric switch environment 239
- failure support
 - cluster services 199
 - DMP driver 12
 - RDAC driver 12
 - redistributing logical drives 76, 102, 137
- fast I/O failure 64
- FAST/DS4000 product renaming xiv
- FC switch zoning 239
- FCP disk array errors 73
- fcsci attributes 64, 65
- feature activation code 23
- feature enable identifier 23
- features, new 5
- fget_config command 50
- file sets 44

- firmware
 - AIX
 - concurrent firmware download 33
 - downloading latest versions 33
 - requirements 25
 - staged controller firmware download 34
 - upgrading 36
 - description 2
 - drive 222
 - ESM 219
 - HP-UX
 - concurrent firmware download 88
 - downloading latest versions 88
 - requirements 79
 - staged controller firmware download 89
 - upgrading 91
 - new features
 - version 6.10.xx.xx 8
 - version 6.12.xx.xx 7
 - Red Hat Linux
 - concurrent firmware download 161
 - downloading latest versions 161
 - requirements 140
 - staged controller firmware download 161
 - upgrading 163
 - restrictions 9, 11, 13, 19, 21, 34, 86, 89, 111, 113, 159, 161, 219
 - Solaris
 - concurrent firmware download 113
 - downloading latest versions 113
 - requirements 103
 - staged controller firmware download 113
 - upgrading 115
 - SUSE Linux
 - concurrent firmware download 161
 - downloading latest versions 161
 - requirements 140
 - staged controller firmware download 161
 - upgrading 163
- FlashCopy
 - disk array error messages (AIX) 75
 - identifying logical drive types 55
 - overview 20
- form, reader comment xxi

G

- General Parallel File System (GPFS) 203
- glossary 245

H

- HACMP
 - See High Availability Cluster Multi-Processing (HACMP)
- hardware requirements
 - AIX 25, 27
 - HP-UX 79, 81
 - Red Hat Linux 140, 143
 - Solaris 103, 106
 - SUSE Linux 140, 142

- HBA in switch environment 239
- hdisk
 - and fget_config command 50
 - and lsattr command 52
 - and RDAC 44
 - attributes 61, 62, 63
 - determining preferred path 50
 - setting queue depth 61
 - showing status and location 49
 - verification 45
- heterogeneous environment 189
- High Availability Cluster Multi-Processing (HACMP) 201
- high-availability cluster services 199
- host bus adapters
 - AIX
 - defining host groups 38
 - displaying a list 39
 - in a direct-attached configuration 41
 - in a SAN-attached configuration 42
 - setting host ports 37
 - single HBA configuration 41
 - Emulex (Red Hat Linux)
 - downloading driver package 150
 - HP-UX
 - defining host groups 93
 - displaying a list 92
 - in a direct-attached configuration 96
 - in a SAN-attached configuration 96
 - setting host ports 92
 - Red Hat Linux
 - defining host groups 165
 - displaying a list 149, 152, 154
 - in a direct-attached configuration 146
 - in a SAN-attached configuration 146
 - setting host ports 164
 - single HBA configuration 146
 - Solaris
 - defining host groups 117
 - in a direct-attached configuration 120
 - in a SAN-attached configuration 120
 - JNI settings 121, 122, 213
 - QLogic settings 130, 218
 - setting host ports 116
 - SUSE Linux
 - downloading driver package 147, 153
 - in a direct-attached configuration 146
 - setting host ports 164
 - single HBA configuration 146
- host group, defining
 - AIX 37
 - HP-UX 92
 - Red Hat Linux 164
 - Solaris 116
 - SUSE Linux 164
- host software
 - AIX 32
 - HP-UX 86, 87
 - package info 12
 - Red Hat Linux 159
 - Solaris 110, 111
- host type, changing default
 - AIX 39
 - HP-UX 94
 - Red Hat Linux 166
 - Solaris 118
- host-agent management method
 - See in-band (host-agent) management method
- how to send your comments xxi
- HP-UX
 - client software 84
 - cluster services, requirements 199
 - concurrent firmware download 88
 - configuration of storage subsystems 87
 - direct-attached configuration 96
 - firmware
 - requirements 79
 - upgrading 91
 - hardware requirements 79, 81
 - host software
 - installing 86
 - requirements 86
 - logical drives, redistributing in case of failure 102
 - NVSRAM
 - requirements 79
 - upgrading 91
 - PV-links 96
 - requirements
 - client software 84
 - cluster services 199
 - firmware 79
 - hardware 79, 81
 - host software 86
 - NVSRAM 79
 - software 81
 - system 81
 - SAN-attached configuration 96
 - SMagent 86
 - SMclient 85
 - SMruntime 84
 - SMutil 87
 - software requirements 81
 - staged controller firmware download 89
 - system requirements 81
- I**
- IBM
 - director of licensing address 243
 - e-mail address 197
- IBM address xxi
- IBM Safety Information 236, 237
- in-band (host-agent) management method
 - advantages 13
 - description 13
 - diagram 16
 - disadvantages 14
 - utm device 44
 - with SMagent software 11, 32, 86, 111
- installing
 - AIX
 - client software 31

- installing *(continued)*
 - AIX *(continued)*
 - RDAC driver 42, 43
 - client software
 - AIX 31
 - HP-UX 84
 - Red Hat Linux 157
 - SMclient 31, 85, 109, 158
 - SMruntime 31, 84, 108, 158
 - Solaris 108
 - host software
 - HP-UX 86
 - SMagent 32, 86, 111, 159
 - SMutil 87, 111, 159
 - Solaris 110
 - HP-UX
 - client software 84, 85
 - host software 86
 - Red Hat Linux
 - client software 157, 158
 - sequence of 12
 - Solaris
 - client software 108, 109
 - host software 110, 111
 - RDAC driver 131
- Intermix
 - enabling with NVSRAM (firmware 6.10.xx.xx) 9
 - enabling with premium feature key 7
- interoperability
 - AIX restrictions 29
 - Red Hat Linux restrictions 146
 - SUSE Linux restrictions 146
- IP addresses for DS4000 controllers 17

J

- JNI
 - cards 121, 122
 - installing driver 121
 - modifying HBA settings 122, 126
 - settings 213
- JS20 (BladeCenter) 148, 151

L

- Linux (Red Hat)
 - client software 157, 158
 - prerequisites 150
 - concurrent firmware download 161
 - direct-attached configuration 146
 - firmware
 - requirements 140
 - upgrading 163
 - hardware requirements 140
 - installing HBA kit 150
 - modifying configuration file 151
 - NVSRAM
 - requirements 140
 - upgrading 164
 - requirements
 - client software 158

- Linux (Red Hat) *(continued)*
 - requirements *(continued)*
 - firmware 140
 - hardware 140, 143
 - operating system 139
 - software 143
 - system 143
 - restrictions 144
 - SAN-attached configuration 146
 - SMagent 159
 - SMclient 158
 - SMruntime 158
 - SMutil 159
 - with BladeCenter JS20 151
- Linux (SUSE)
 - concurrent firmware download 161
 - direct-attached configuration 146
 - dynamic capacity expansion (DCE) 175
 - dynamic volume expansion (DVE) 175
 - firmware
 - requirements 140
 - upgrading 163
 - hardware requirements 140
 - NVSRAM
 - requirements 140
 - upgrading 164
 - requirements
 - firmware 140
 - hardware 140, 142
 - operating system 139
 - software 142
 - system 142
 - restrictions 144
 - staged controller firmware download 161
 - with BladeCenter JS20 148
- load balancing 57
- load_balancing attribute 57
- logical drives
 - creating from free or unconfigured capacity 194
 - expected usage 196
 - redistributing in case of failure 76, 102, 137
 - wizard 194
- loop settings 122, 126
- lsattr command 52
- lsdev command 48
- LUNs
 - and access volumes 14
 - and fget_config command 50
 - attributes 61, 62, 63
 - mapping to a partition
 - AIX 40
 - HP-UX 94
 - Red Hat Linux 166
 - Solaris 119
 - SUSE Linux 166
 - maximum number per partition 18

M

- management method
 - in-band (host-agent) 13

- management method (*continued*)
 - out-of-band (direct) 14
- management station 5
 - description 4
 - for SUSE Linux 155
- mapping
 - host group
 - AIX 38
 - HP-UX 93
 - Red Hat Linux 165
 - Solaris 117
 - LUNs, to a partition
 - AIX 40
 - HP-UX 94
 - Red Hat Linux 166
 - Solaris 119
 - SUSE Linux 166
 - SMutil 11
- MC/Service Guard 199, 211
- Migration Guide 229
- minihubs 28, 41, 96, 120, 144, 146
- multipath
 - and AIX fast I/O failure 64
 - DMP, installing on Solaris 133
 - PV-links, using on HP-UX 96
 - RDAC
 - AIX devices 44
 - installing on AIX 42
 - installing on Solaris 131
 - redistributing logical drives
 - AIX 76
 - HP-UX 102
 - Solaris 137

N

- new features 5
- new features in this edition 5
- notice, edition ii
- notices
 - general 243
- NVSRAM
 - AIX
 - concurrent download 33
 - requirements 25, 26
 - upgrading 37
 - downloading latest versions 33, 88, 113, 161
 - HP-UX
 - concurrent download 88
 - requirements 79, 80
 - upgrading 91
 - Linux on POWER
 - requirements 140
 - Red Hat Linux
 - concurrent download 161
 - requirements 140
 - upgrading 164
 - Solaris
 - concurrent download 113
 - requirements 103, 104
 - upgrading 116

- NVSRAM (*continued*)
 - SUSE Linux
 - concurrent download 161
 - requirements 140
 - upgrading 164

O

- Object Data Manager (ODM) attributes
 - definitions 56
 - initial device identification 46
 - lsattr command 62
 - switch_retries and concurrent download 34
 - viewing and setting 56
- online help 5, 194, 198
- operating system
 - AIX
 - requirements 25, 27
 - HP-UX
 - requirements 79, 81
 - Red Hat Linux
 - requirements 139, 143
 - Solaris
 - requirements 103, 106
 - SUSE Linux
 - requirements 139, 142
- out-of-band (direct) management method
 - advantages 15
 - description 14
 - diagram 16
 - disadvantages 15
 - setting IP addresses 17
- overview of heterogeneous hosts 189

P

- Parallel System Support Programs (PSSP) 203
- partitioning
 - See Storage Partitioning
- performance
 - in-band (host-agent) management disadvantage 14
 - ODM attribute settings and 61
 - out-of-band (direct) management advantage 15
 - planning 18
- premium features
 - copy services 20
 - enabling 23
 - Intermix 7, 9
 - Storage Partitioning
 - description 21
 - host group 37, 92, 116, 164
 - Web site 23
- prerequisites
 - AIX
 - client software 31
 - firmware 25
 - hardware 25, 27
 - RDAC driver 43
 - software 27
 - system 27
 - cluster services 200

- prerequisites *(continued)*
 - HP-UX
 - client software 84
 - cluster services 199
 - firmware 79
 - hardware 79, 81
 - host software 86
 - NVSRAM 79
 - software 81
 - system 81
 - Red Hat Linux
 - client software 150, 158
 - firmware 140
 - hardware 140, 143
 - software 143
 - system 143
 - Solaris
 - client software 108
 - cluster services 200, 201
 - firmware 103
 - hardware 103, 106
 - host software 110
 - NVSRAM 103
 - RDAC driver 110
 - software 106
 - system 106
 - SUSE Linux
 - firmware 140
 - hardware 140, 142
 - software 142
 - system 142
- products, developed 243
- profile, storage subsystem
 - saving 35, 89, 114, 162, 197
 - viewing 35, 89, 114, 162
- PV-links 96

Q

- QLogic
 - cards 121
 - installing adapter driver 129
 - settings 218
- queue depth, setting
 - AIX 61
 - Linux on POWER 177

R

- RDAC driver
 - AIX
 - attributes 44
 - configuring 44
 - installing 43, 44
 - requirements 43
 - description 12
 - IDs 201
 - Solaris
 - installing 131
 - requirements 110
- reader comment form processing xxi

- readme files, finding online 1
- recover configuration 197
- Red Hat Linux
 - See Linux (Red Hat)
- redistributing logical drives in case of failure
 - AIX 76
 - HP-UX 102
 - Solaris 137
- Remote Mirror Option 21
- renaming xiv
- renaming storage subsystem 197
- requirements
 - AIX
 - client software 31
 - firmware 25
 - hardware 25, 27
 - RDAC driver 43
 - software 27
 - system 27
 - cluster services 200
 - HP-UX
 - client software 84
 - cluster services 199
 - firmware 79
 - hardware 79, 81
 - host software 86
 - NVSRAM 79
 - software 81
 - system 81
 - Red Hat Linux
 - client software 158
 - firmware 140
 - hardware 140, 143
 - software 143
 - system 143
 - Solaris
 - client software 108
 - cluster services 200, 201
 - firmware 103
 - hardware 103, 106
 - host software 110
 - NVSRAM 103
 - RDAC driver 110
 - software 106
 - system 106
 - SUSE Linux
 - firmware 140
 - hardware 140, 142
 - software 142
 - system 142
- resources
 - documents 1
 - e-mail address 197
 - files 1
 - online help 5, 194, 198
 - Web sites xix, 23
- restrictions
 - AIX 28
 - DS4100 21
 - DS4300 9
 - EXP100 219

- restrictions (*continued*)
 - firmware 9, 11, 13, 19, 21, 34, 86, 88, 89, 111, 113, 159, 161, 219
 - in-band (host-agent) management 13
 - Red Hat Linux 144
 - SUSE Linux 144
- RHEL
 - See Linux (Red Hat)
- runtime software
 - package info 10

S

- SAN-attached configuration 28, 42, 96, 120, 144, 146
- SATA 11, 27, 81, 105, 141
- sending your comments to IBM xxi
- services offered in the U.S.A. 243
- setting
 - IP addresses 17
 - NMS for SNMP notification 197
- Simple Network Management Protocol (SNMP)
 - notification 197
- Simple Network Management Protocol (SNMP)
 - traps 16, 17
- SLES
 - See Linux (SUSE)
- SMagent
 - description 11
 - installing
 - AIX 32
 - HP-UX 86
 - Red Hat Linux 159
 - Solaris 111
 - software installation sequence 12
- SMclient
 - components 11
 - description 10
 - Enterprise Management window 11
 - installing
 - AIX 31
 - HP-UX 85
 - Red Hat Linux 158
 - Solaris 109
 - software installation sequence 12
 - Subsystem Management window 11
- SMruntime
 - description 10
 - installing
 - AIX 31
 - HP-UX 84
 - Red Hat Linux 158
 - Solaris 108
 - software installation sequence 12
- SMutil
 - description 11
 - installing
 - HP-UX 87
 - Red Hat Linux 159
 - Solaris 111
 - software installation sequence 12

- snapware
 - AIX firmware 25
 - HP-UX firmware 79
 - Red Hat Linux firmware 140
 - Solaris firmware 103
 - SUSE Linux firmware 140
- SNMP
 - notification 197
 - traps 16
- SNMP traps 17
- software package
 - RDAC 12
 - SMagent 11
 - SMclient 10
 - SMruntime 10
 - SMutil 11
- software requirements
 - AIX 27
 - HP-UX 81
 - Red Hat Linux 143
 - Solaris 106
 - SUSE Linux 142
- Solaris
 - client software 108
 - cluster services requirements 200, 201
 - concurrent firmware download 113
 - configuration of storage subsystem 112
 - direct-attached configuration 120
 - DMP 133, 136
 - Emulex host bus adapter cards 121
 - firmware
 - requirements 103
 - upgrading 115
 - hardware requirements 103, 106
 - host software 110
 - JNI host bus adapter cards 121, 122
 - logical drives, redistributing in case of failure 137
 - NVSRAM
 - requirements 103
 - upgrading 116
 - QLogic host bus adapter cards 121
 - RDAC driver
 - installing 131
 - requirements 110
 - requirements
 - client software 108
 - cluster services 200
 - firmware 103
 - hardware 103, 106
 - host software 110
 - NVSRAM 103
 - RDAC driver 110
 - software 106
 - system 106
 - SAN-attached configuration 120
 - SMagent, installing 111
 - SMclient, installing 109
 - SMruntime, installing 108
 - SMutil, installing 111
 - software requirements 106
 - staged controller firmware download 113

- Solaris (*continued*)
 - system requirements 106
 - VERITAS 133, 136
- staged controller firmware download
 - AIX 34
 - HP-UX 89
 - Red Hat Linux 161
 - Solaris 113
- storage area network (SAN)
 - configuration
 - AIX 42
 - HP-UX 96
 - Red Hat Linux 146
 - Solaris 120
 - technical support Web site xx
- storage expansion enclosures
 - EXP100 11, 25, 27, 81, 105, 140, 141
 - EXP500 25, 79, 103, 140
 - EXP700 79, 103, 140
 - EXP700/710 25
 - EXP810 25, 140
- storage management station 5
 - description 4, 155
- Storage Manager software
 - installation sequence 12
 - introduction 4
 - list of software packages 10
 - new features 7, 8
 - not supported on SUSE Linux on POWER 155
 - removing previous versions 157
 - where to obtain 4
- Storage Partitioning
 - AIX restrictions 29
 - and host groups
 - AIX 37
 - HP-UX 92
 - Red Hat Linux 164
 - Solaris 116
 - SUSE Linux 164
 - configuring storage partitions 196
 - max. number of LUNs per partition 18
 - overview 21
 - Red Hat Linux restrictions 145
 - SUSE Linux restrictions 145
- storage subsystem
 - adding to SMclient
 - AIX 33
 - HP-UX 88
 - Red Hat Linux 160
 - Solaris 112
 - SUSE Linux 160
 - cluster services 199
 - configuring
 - AIX 32
 - HP-UX 87
 - procedures 193
 - Solaris 112
 - initial automatic discovery 193
 - introduction 4
 - logical drives
 - identifying by operating system device names 53

- storage subsystem (*continued*)
 - management methods
 - example showing both types 16
 - in-band (host-agent) 13
 - out-of-band (direct) 14
 - management tasks 198
 - profile, saving 197
 - renaming 197
- Subsystem Management window
 - description 11
 - online help 5
- SUSE Linux
 - See Linux (SUSE)
- switch
 - in a SAN-attached configuration 42, 96, 120, 146
 - modifying JNI HBA settings 122, 126
 - modifying QLogic HBA settings 130
 - technical support Web site xx
 - zoning 42, 96, 120, 146
- switch environment 239
- system requirements
 - AIX 27
 - HP-UX 81
 - Red Hat Linux 143
 - Solaris 106
 - SUSE Linux 142

T

- tasks by document title 229
- tasks by documentation title 229
- trademarks 244

U

- universal transport mechanism
 - See utm device
- upgrading
 - firmware
 - AIX 36
 - HP-UX 91
 - Red Hat Linux 163
 - Solaris 115
 - SUSE Linux 163
 - NVSRAM
 - AIX 37
 - HP-UX 91
 - Red Hat Linux 164
 - Solaris 116
 - SUSE Linux 164
- util software
 - Red Hat Linux 159
- utility software
 - package info 11
- utm device 44

V

- variable settings for JNI adapter cards 122
- VERITAS
 - Cluster Server 200

VERITAS *(continued)*

- Dynamic Multipathing (DMP) 12, 133, 134, 136, 200
- Enterprise Administrator 136
- File System 133, 136
- Volume Manager 12, 133, 136, 200
- Virtual I/O Server 28

W

Web sites

- AIX fix delivery center xx, 44
- downloading AIX file sets 44
- DS4000 interoperability matrix xix
- DS4000 storage subsystems xix
- DS4000 technical support xx, 26, 80, 104, 140
- IBM publications center xx
- IBM System Storage products xix
- Linux on POWER support xx
- Linux on pSeries support xx
- list xix
- premium feature activation xx, 23
- readme files xix, 26, 80, 104, 140
- SAN support xx
- Solaris failover driver info 133
- Solaris HBA driver info 122, 129
- switch support xx

Z

- zoning 239
- zoning switches 42, 96, 120, 146

Readers' Comments — We'd Like to Hear from You

IBM System Storage DS4000 Storage Manager Version 9
Installation and Support Guide for AIX, HP-UX, Solaris, and Linux on POWER

Publication No. GC26-7848-00

Overall, how satisfied are you with the information in this book?

	Very Satisfied	Satisfied	Neutral	Dissatisfied	Very Dissatisfied
Overall satisfaction	<input type="checkbox"/>	<input type="checkbox"/>	<input type="checkbox"/>	<input type="checkbox"/>	<input type="checkbox"/>

How satisfied are you that the information in this book is:

	Very Satisfied	Satisfied	Neutral	Dissatisfied	Very Dissatisfied
Accurate	<input type="checkbox"/>	<input type="checkbox"/>	<input type="checkbox"/>	<input type="checkbox"/>	<input type="checkbox"/>
Complete	<input type="checkbox"/>	<input type="checkbox"/>	<input type="checkbox"/>	<input type="checkbox"/>	<input type="checkbox"/>
Easy to find	<input type="checkbox"/>	<input type="checkbox"/>	<input type="checkbox"/>	<input type="checkbox"/>	<input type="checkbox"/>
Easy to understand	<input type="checkbox"/>	<input type="checkbox"/>	<input type="checkbox"/>	<input type="checkbox"/>	<input type="checkbox"/>
Well organized	<input type="checkbox"/>	<input type="checkbox"/>	<input type="checkbox"/>	<input type="checkbox"/>	<input type="checkbox"/>
Applicable to your tasks	<input type="checkbox"/>	<input type="checkbox"/>	<input type="checkbox"/>	<input type="checkbox"/>	<input type="checkbox"/>

Please tell us how we can improve this book:

Thank you for your responses. May we contact you? Yes No

When you send comments to IBM, you grant IBM a nonexclusive right to use or distribute your comments in any way it believes appropriate without incurring any obligation to you.

Name

Address

Company or Organization

Phone No.



Fold and Tape

Please do not staple

Fold and Tape



NO POSTAGE
NECESSARY
IF MAILED IN THE
UNITED STATES

BUSINESS REPLY MAIL

FIRST-CLASS MAIL PERMIT NO. 40 ARMONK, NEW YORK

POSTAGE WILL BE PAID BY ADDRESSEE

International Business Machines Corporation
Information Development
Department GZW
9000 South Rita Road
Tucson, Arizona
USA 85744-0001



Fold and Tape

Please do not staple

Fold and Tape



Printed in USA

GC26-7848-00



Spine information:



IBM System Storage DS4000
Storage Manager Version 9

DS4000 Storage Manager Version 9 Installation and
Support Guide for AIX, HP-UX, Solaris, and Linux on
POWER