

THIS DOCUMENT CONTAINS PROPRIETARY INFORMATION WHICH IS THE PROPERTY OF QSC AUDIO PRODUCTS. THAT MAY NOT BE DISCLOSED, REPRODUCED OR USED WITHOUT EXPRESS WRITTEN CONSENT FROM QSC AUDIO PRODUCTS.

REVISION				
REV	DESCRIPTION	EFF. DATE	CHK	APPROVED/DATE
A	PRODUCTION RELEASE PER ECO 4323 MP	7-19-00	DD	8-08-00
B	REVISED PER ECO 4366 AA	9-08-00	DD	9-08-00
C	REVISED PER ECO 4489 AA	1-05-01	DD	12-04-00
D	REVISED PER ECO 4505 AA	2-02-01		

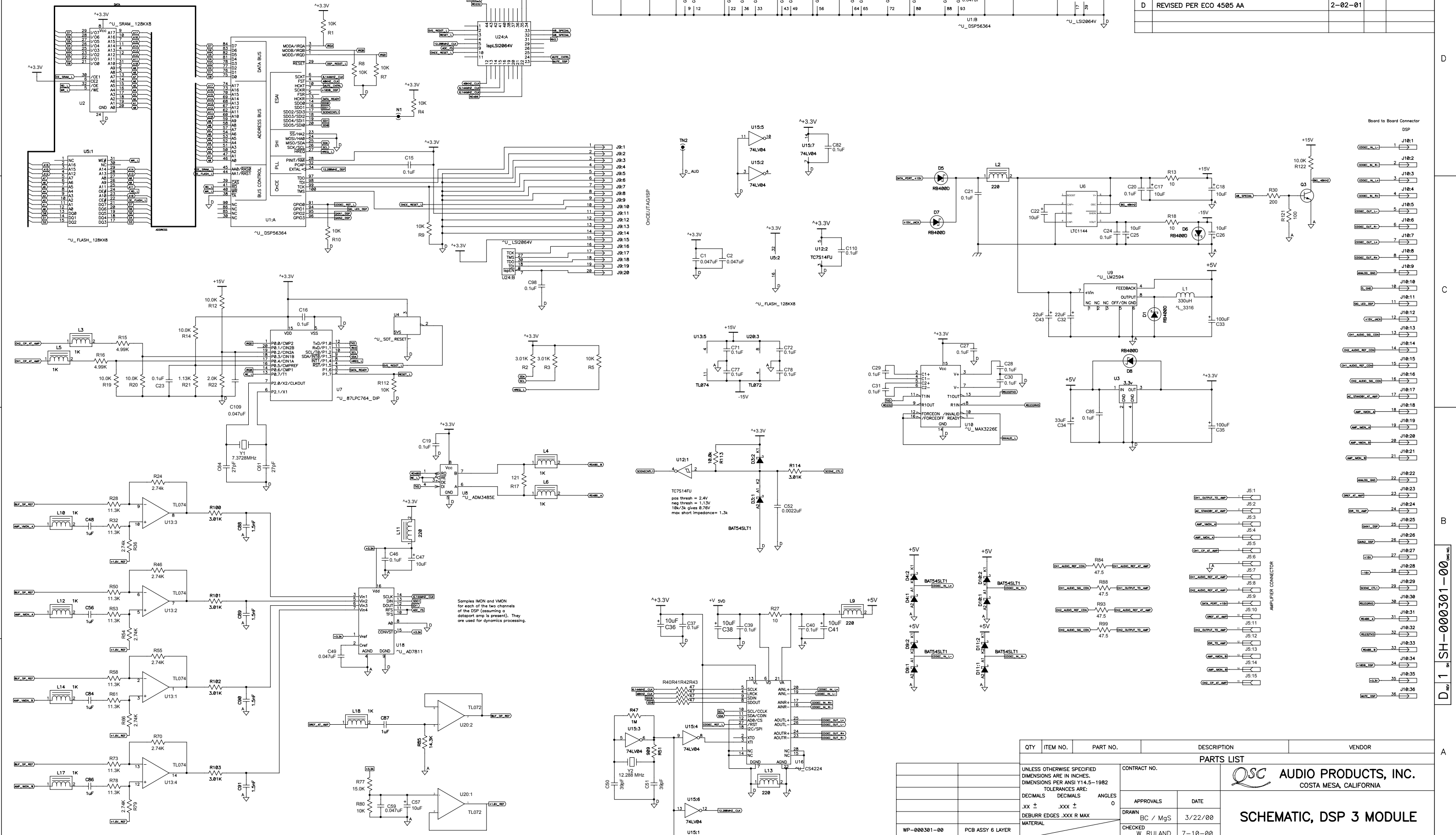

THIS DRAWING USED IN CONJUNCTION WITH PCB FILE PC-000301-00

NOTES: UNLESS OTHERWISE SPECIFIED

QTY	ITEM NO.	PART NO.	DESCRIPTION	VENDOR										
PARTS LIST														
UNLESS OTHERWISE SPECIFIED DIMENSIONS ARE IN INCHES. DIMENSIONS PER ANSI Y14.5-1982 TOLERANCES ARE:			<table border="1"> <tr> <td>APPROVALS</td> <td>DATE</td> </tr> <tr> <td>DRAWN BC / MgS</td> <td>3/22/00</td> </tr> <tr> <td>CHECKED W. RULAND</td> <td>7-10-00</td> </tr> <tr> <td>ISSUED D. DELARM</td> <td>8-08-00</td> </tr> <tr> <td>CAD SEED FILE NO.</td> <td></td> </tr> </table>		APPROVALS	DATE	DRAWN BC / MgS	3/22/00	CHECKED W. RULAND	7-10-00	ISSUED D. DELARM	8-08-00	CAD SEED FILE NO.	
APPROVALS	DATE													
DRAWN BC / MgS	3/22/00													
CHECKED W. RULAND	7-10-00													
ISSUED D. DELARM	8-08-00													
CAD SEED FILE NO.														
.XX ±	.XXX ±	ANGLES 0	<table border="1"> <tr> <td>SIZE</td> <td>FSCM NO.</td> <td>DWG NO.</td> <td>REV</td> </tr> <tr> <td>D</td> <td></td> <td>SH-000301-00</td> <td>D</td> </tr> </table>		SIZE	FSCM NO.	DWG NO.	REV	D		SH-000301-00	D		
SIZE	FSCM NO.	DWG NO.			REV									
D		SH-000301-00	D											
DEBURR EDGES .XXX R MAX MATERIAL			<table border="1"> <tr> <td>SCALE</td> <td>CAD FILE NO.</td> <td>DSP-3 to PDF project.sch</td> <td>SHEET 1 OF 2</td> </tr> </table>		SCALE	CAD FILE NO.	DSP-3 to PDF project.sch	SHEET 1 OF 2						
SCALE	CAD FILE NO.	DSP-3 to PDF project.sch	SHEET 1 OF 2											
APPLICATION			DO NOT SCALE DRAWING											

D 1 SH-000301-00

THIS DOCUMENT CONTAINS PROPRIETARY INFORMATION WHICH IS THE PROPERTY OF QSC AUDIO PRODUCTS. THAT MAY NOT BE DISCLOSED, REPRODUCED OR USED WITHOUT EXPRESS WRITTEN CONSENT FROM QSC AUDIO PRODUCTS.

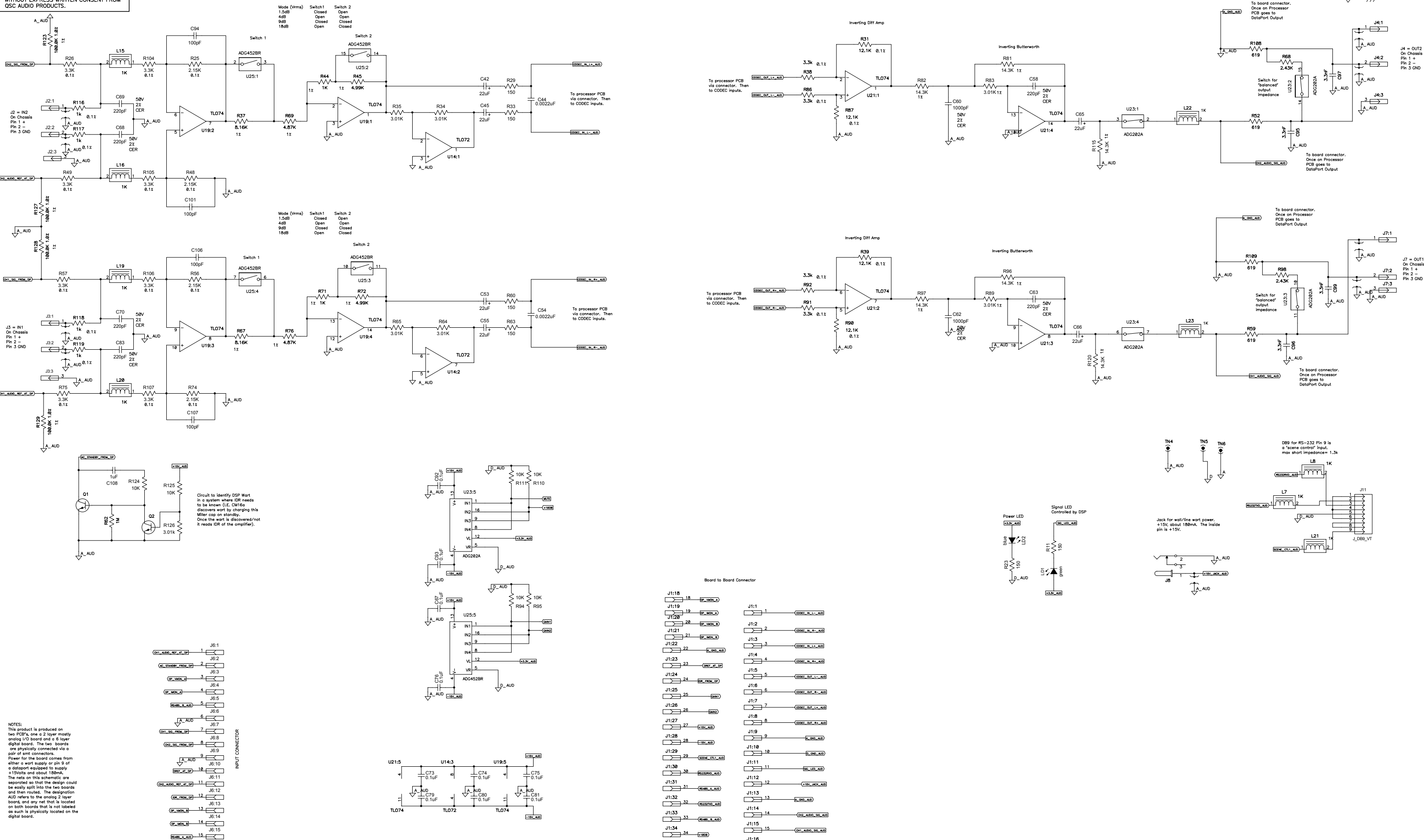

NOTES:
This product is produced on two PCB's, one a 2 layer mostly analog I/O board and a 6 layer digital board. The two boards are physically connected via a pair of smt connectors.
Power for the board comes from either a watt supply or pin 9 of a dataport equipped to supply +15volts and about 180mA.
The nets on this schematic are separated so that the design could be easily split into the two boards and then routed. The designation AUD refers to the analog 2 layer board, and any net that is located on both boards that is not labeled as such is physically located on the digital board.

NOTES: UNLESS OTHERWISE SPECIFIED

D REV 2 SH-000301-00