

TECHNICAL MANUAL

**ORGANIZATIONAL, DIRECT SUPPORT, AND GENERAL SUPPORT
MAINTENANCE REPAIR PARTS AND SPECIAL TOOLS LIST
(INCLUDING DEPOT MAINTENANCE REPAIR PARTS AND SPECIAL TOOLS)**

FOR

OSCILLOSCOPE OS-261B(V)1/U

(NSN 6625-01-101-1318)

(TEKTRONIX MODEL 475 WITH OPTION 04)

AND

OSCILLOSCOPE OS-261C(V)1/U

(NSN 6625-01-119-7314)

(TEKTRONIX MODEL 475 WITH OPTION 04 AND OPTION 07)

TECHNICAL MANUAL
 No. 11-6625-2735-24P-1

HEADQUARTERS
 DEPARTMENT OF THE ARMY
 WASHINGTON, DC 2 May 1985

**ORGANIZATIONAL, DIRECT SUPPORT, AND GENERAL SUPPORT
 MAINTENANCE REPAIR PARTS AND SPECIAL TOOLS LIST
 (INCLUDING DEPOT MAINTENANCE REPAIR PARTS AND SPECIAL TOOLS)
 FOR**

**OSCILLOSCOPE OS-261B(V)1/U
 (NSN 6625-01-101-1318)
 (TEKTRONIX MODEL 475 WITH OPTION 04)**

AND

**OSCILLOSCOPE OS-261C(V)1/U
 (NSN 6625-01-119-7314)
 (TEKTRONIX MODEL 475 WITH OPTION 04 AND OPTION 07)**

Current as of 21 January 1985

REPORTING ERRORS AND RECOMMENDING IMPROVEMENTS

You can help improve this manual. If you find any mistakes or if you know of a way to improve the procedures, please let us know. Mail your letter, DA Form 2028 (Recommended Changes to Publications and Blank Forms), or DA Form 2028-2 located in back of this manual direct to Commander, US Army Communications-Electronics Command and Fort Monmouth, ATTN: AMSEL-ME-MP, Fort Monmouth, New Jersey 07703-5007.

In either case, a reply will be furnished direct to you.

Table of Contents

		Page	Illus Figure
SECTION	I. Introduction	1	
	II. Repair Parts List	1-1	
GROUP	00 Oscilloscope OS-261B(V)1/U and OS-261C(V)1/U	1-1	1
	01 Electronic Components Assembly (MP179) (see figure 1 for parts)	2-1	2
	0101 Circuit Card Assembly Act.	3-1	3
	0102 Circuit Card Assembly A1 A2	4-1	4
	02 Circuit Card Assembly A3	5-1	5
	03 Circuit Card Assembly A5	6-1	6
	04 Circuit Card Assembly A6	7-1	7
	05 Circuit Card Assembly A7	8-1	8
	0501 Circuit Card Assembly A7A1 (see figure 8 for parts)		
	06 Circuit Card Assembly A8	9-1	9
	07 Circuit Card Assembly A9	10-1	10
	08 Circuit Card Assembly A10 (see figure 1 for parts) (detail C)		
	09 Circuit Card Assembly A14	11-1	11
SECTION	III. Special Tools List (Not applicable)		
	IV. National Stock Number and Part Number Index	I-1	

*This manual supersedes TM 11-6625-2735-24P-1, 24 May 1982.

SECTION I

INTRODUCTION

1. Scope

This manual lists and authorizes spares and repair parts; special tools; special test, measurement, and diagnostic equipment (TMDE); and other special support equipment required for performance of organizational, direct support, and general support maintenance of the OS-261B(V)1/U and the OS-261C(V)1/U. It authorizes the requisitioning, issue, and disposition of spares, repair parts and special tools as indicated by the source, maintenance and recoverability (SMR) codes.

2. General

This Repair Parts and Special Tools List is divided into the following sections:

a. Section II. Repair Parts List. A list of spares and repair parts authorized by this RPSTL for use in the performance of maintenance. The list also includes parts which must be removed for replacement of the authorized parts. Parts lists are composed of functional groups in ascending numeric sequence, with the parts in each group listed in ascending item number sequence. Figure numbers are listed directly beneath the group header.

b. Section III. Special Tools List. Not applicable.

c. Section IV. National Stock Number and Part Number Index. A list, in National item identification number (NIIN) sequence, of all National stock numbered items appearing in the listing, followed by a list in alphameric sequence of all part numbers appearing in the listings. National stock numbers and part numbers are cross-referenced to each illustration figure and item number appearance.

3. Explanation of Columns (Section II and III)

a. Item No. (Column (1)). Indicates the number used to identify items called out in the illustration.

b. SMR Code (Column (2)). The source, maintenance, and recoverability (SMR) code is a five-position code containing supply/requisitioning information, maintenance category authorization criteria, and disposition instruction, as shown in the following breakout:

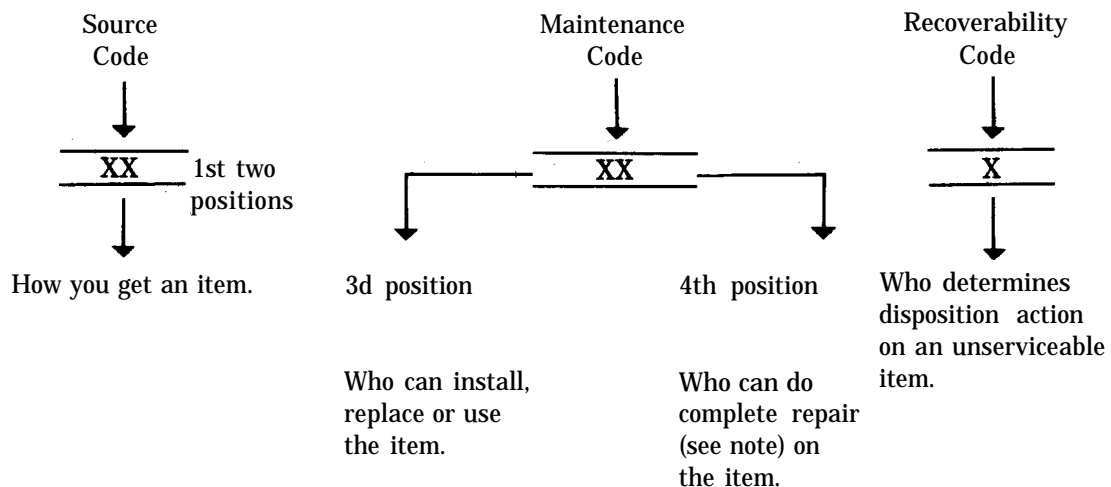

NOTE

Complete repair: Maintenance capacity, capability, and authority to perform all corrective maintenance tasks of the "Repair" function in a use/user environment in order to restore serviceability to a failed item.

(1) *Source code.* The source code tells you how to get an item needed for maintenance, repair, or overhaul of an end item/equipment. Explanations of source codes follows:

Code

Explanation

PA
PB
PC
PD
PE
PF
PG

Stocked items; use the applicable NSN to request/requisition items with these source codes. They are authorized to the category indicated by the code entered in the third position of the SMR code.

NOTE

Items coded PC are subject to deterioration.

KD
KF
KB

Items with these codes are not to be requested/requisitioned individually. They are part of a kit which is authorized to the maintenance category indicated in the third position of the SMR code. The complete kit must be requisitioned and applied.

MO—Made at org/AVUM category
MF—Made at DS/AVUM category
MH—Made at GS category
ML—Made at Specialized Repair Activity (SRA)
MD—Made Depot

Items with these codes are not to be requested/requisitioned individually. They must be made from bulk material which is identified by the part number in the description and usable on code (UOC) column and listed in the Bulk Material group of the repair parts list. If the item is authorized to you by the third position code of the SMR code, but the source code indicates it is made at a higher category, order the item from the higher category of maintenance.

AO—Assembled by org/AVUM category
AF—Assembled by DS/AVIM category
AH—Assembled by GS category
AL—Assembled by SRA
AD—Assembled by Depot

Items with these codes are not to be requested/requisitioned individually. The parts that make up the assembled item must be requisitioned or fabricated and assembled at the category of maintenance indicated by the source code. If the disposition code of the SMR code authorizes you to replace the item, but the source code indicates the item is assembled at a higher category, order the item from the higher category of maintenance.

Code

Explanation

XA - Do not requisition an "XA" coded item. Order its next higher assembly.

XB - If an "XB" item is not available from salvage, order it using the FSCM and part number given.

XC - Installation drawing, diagram, instruction sheet, field service drawing, that is identified by manufacturers part number.

XD - Item is not stocked. Order an "XD" coded item through normal supply channels using the FSCM and part number given, if no NSN is available.

NOTE

Cannibalization or controlled exchange, when authorized, may be used as a source of supply for items with the above source codes, except for those source coded "XA" or those aircraft support items restricted by requirements of AR 750-1.

(2) *Maintenance code.* Maintenance codes tell you the category of maintenance authorized to USE and REPAIR support items. The maintenance codes are entered in the third and fourth positions of the SMR code as follows:

(a) The maintenance code entered in the third position tells you the lowest maintenance category authorized

to remove, replace, and use an item. The maintenance code entered in the third position will indicate authorization to one of the following categories of maintenance.

<i>Code</i>	<i>Application/Explanation</i>
C	Crew or operator maintenance done within organizational or aviation maintenance.
O	Organizational or aviation unit category can remove, replace, and use the item.
F	Direct support or aviation intermediate category can remove, replace, and use the item.
H	General support category can remove, replace, and use the item.
L	Specialized repair activity can remove, replace, and use the item.
D	Depot category can remove, replace, and use the item.

(b) The maintenance code entered in the fourth position tells whether or not the item is to be repaired and identifies the lowest maintenance category with the capability to do complete repair (i.e., perform all authorized repair functions). This position will contain one of the following maintenance codes.

NOTE

Some limited repair may be done on the item at a lower category of maintenance, if authorized by the Maintenance Allocation Chart (MAC) and SMR codes.

<i>Code</i>	<i>Application/Explanation</i>
O	Organizational or aviation unit is the lowest category that can do complete repair of the item.
F	Direct support or aviation intermediate is the lowest category that can do complete repair of the item.
H	General support is the lowest category that can do complete repair of the item.
L	Specialized repair activity (designate the specialized repair activity) is the lowest category that can do complete repair of the item.
D	Depot is the lowest category that can do complete repair of the item.
Z	Nonreparable. No repair is authorized.
B	No repair is authorized. (No parts or special tools are authorized for the maintenance of a "B" coded item). However, the item may be reconditioned by adjusting, lubricating, etc., at the user category.

(3) *Recoverability code.* Recoverability codes are assigned to item to indicate the disposition action on unserviceable items. The recoverability code is entered in the fifth position of the SMR Code as follows:

<i>Recoverability Codes</i>	<i>Application/Explanation</i>
Z	Nonreparable Item. When unserviceable, condemn and dispose of the item at the category of maintenance shown in the third position of SMR Code.
O	Reparable item. When uneconomically repairable, condemn and dispose of the item at organizational or aviation unit category.
F	Reparable item. When uneconomically repairable, condemn and dispose of the item at direct support or aviation intermediate category.
H	Reparable item. When uneconomically repairable, condemn and dispose of the item at general support category.
D	Reparable item. When beyond lower category repair capability, return to depot. Condemnation and disposal of item not authorized below depot category.
L	Reparable item. Condemnation and disposal not authorized below specialized repair activity (SRA).
A	Item requires special handling or condemnation procedures because of specific reasons (e.g., precious metal content, high dollar value, critical material, or hazardous material). Refer to appropriate manuals/directives for specific instructions.

c. *FSCM (Column (3)).* The Federal Supply Code for Manufacturer (FSCM) is a 5-digit numeric code which is used to identify the manufacturer, distributor, or Government agency, etc., that supplies the item.

d. *Part Number (Column (4)).* Indicates the primary number used by the manufacturer (individual, company, firm, corporation, or Government activity), which controls the design and characteristics of the item by means of its engineering drawings, specifications, standards, and inspection requirements to identify an item or range of items.

NOTE

When you use a NSN to requisition an item, the item you receive may have a different part number from the part ordered.

e. *Description and Usable on Code (UOC) (Column (5)).* This column includes the following information.

(1) The Federal item name and, when required, a minimum description to identify the item.

(2) The statement "END OF FIGURE" appears just below the last item description in Column (5) for a given figure in both section II and section III.

f. *QTY (Column (6)).* Indicates the quantity of the item used in the breakout shown on the illustration figure, which is prepared for a functional group, subfunctional group, or an assembly. A "V" appearing in this column in

lieu of a quantity indicates that the quantity is variable and the quantity may vary from application to application.

4. Explanation of Columns (Section IV)

a. National Stock Number (NSN) Index.

(1) *Stock number column.* This column lists the NSN by National item identification number (NIIN) sequence. The NIIN consists of the last nine digits of the NSN. When using this column to locate an item, ignore the first four digits of the NSN. When requisitioning items use the complete NSN (13 digits).

(2) *Fig. column.* This column lists the number of the figure where the item is identified/located. The illustrations are in numerical sequence in sections II and III.

(3) *Item column.* The item number identifies the item associated with the figure listed in the adjacent Fig. column. This item is also identified by the NSN listed on the same line.

b. Part Number Index. Part numbers in this index are listed by part number in ascending alphameric sequence.

(1) *FSCM column.* This column lists the Federal supply code for manufacturer (FSCM).

(2) *Part number column.* This column indicates the part number assigned to the item.

(3) *Stock number column.* This column lists the National stock number for the associated part number and manufacturer identified in the part number and FSCM columns to the left.

(4) *Fig. column.* This column lists the number of the figure where the item is identified/located in section II and III.

(5) *Item column.* The item number is that number assigned to the item as it appears in the figure referenced in the adjacent figure number column.

5. Special Information

a. Associated Publications. The publications listed below pertain to the OS-261B(V)1/U and the OS-261C(V)1/U and their components:

TM 11-6625-2735-14, Oscilloscope OS-261/U.

TM 11-6625-2735-14-1, Oscilloscope OS-261B(V)1/U.

TM 11-6625-2735-24P, Oscilloscope OS-261/U.

b. National Stock Numbers. National stock numbers (NSN's) that are missing from P source coded items have been applied for and will be added to this TM by future change/revision when they are entered in the Army Master Data File (AMDF). Until the NSN's are established and published, submit exception requisition to: Commander, US Army Communications-Electronics Command and Fort Monmouth, ATTN: AMSEL-MM, Fort Monmouth, NJ 07703-5006 for the part required to support your equipment.

6. How to Locate Repair Parts

a. When National stock number or part number is not known.

(1) *First.* Using the table of contents, determine the assembly group or subassembly group to which the item belongs. This is necessary since figures are prepared for assembly groups and subassembly groups, and listings are divided into the same groups.

(2) *Second.* Find the figure covering the assembly group or subassembly group to which the item belongs.

(3) *Third.* Identify the item on the figure and note the item number.

(4) *Fourth.* Refer to the Repair Parts List for the figure to find the part number for the item number noted on the figure.

(5) *Fifth.* Refer to the Part Number Index to find the NSN, if assigned.

b. When National stock number or part number is known.

(1) *First.* Using the index of National stock numbers and part numbers, find the pertinent National stock number or part number. The NSN index is in National item identification number (NIIN) sequence (para 4a(1)). The part numbers in the part number index are listed in ascending alphameric sequence (para 4b). Both indexes cross-reference you to the illustration figure and item number of the item you are looking for.

(2) *Second.* After finding the figure and item number, verify that the item is the one you're looking for, then locate the item number in the repair parts list for the figure.

7. Abbreviations

Not applicable.

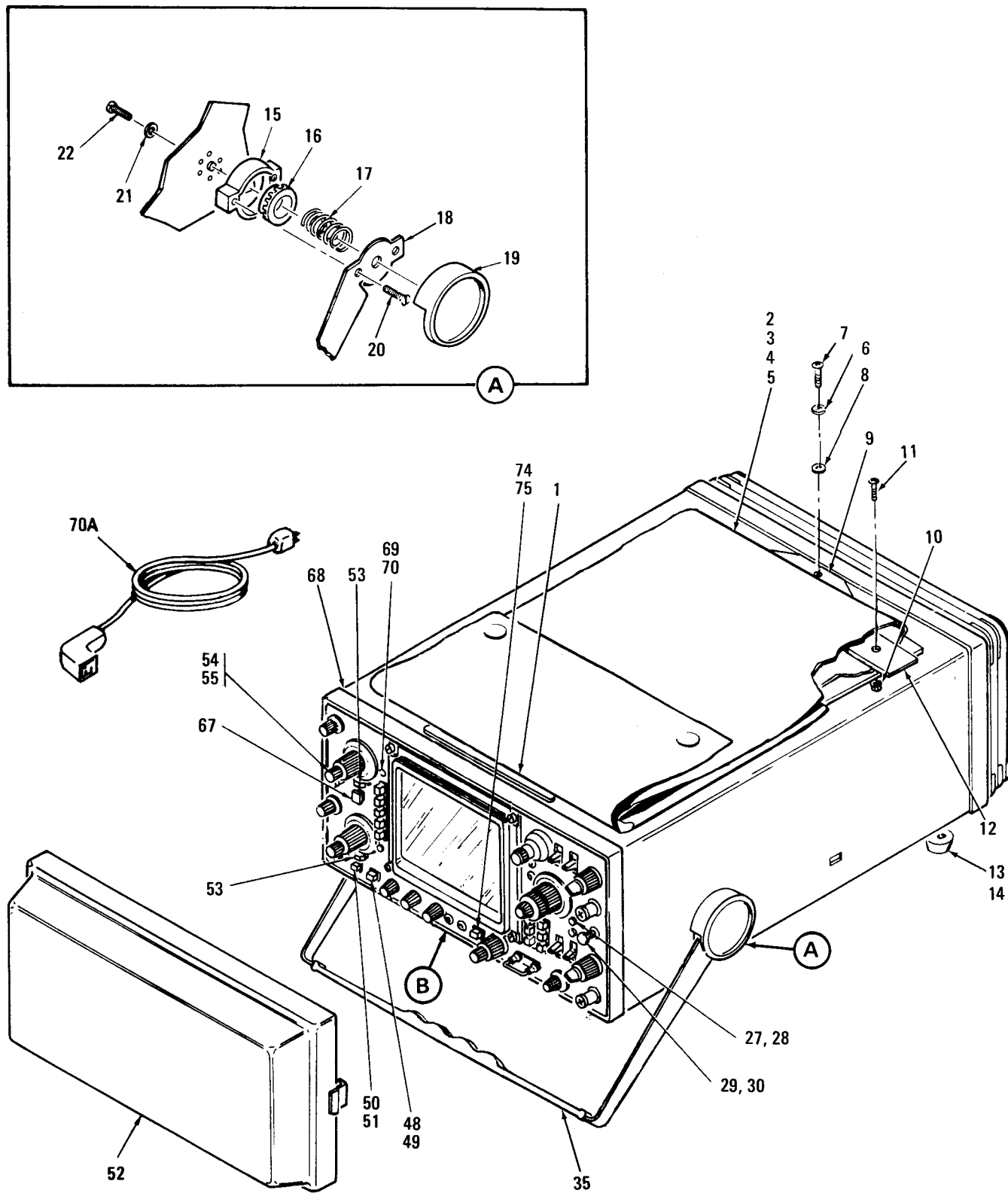
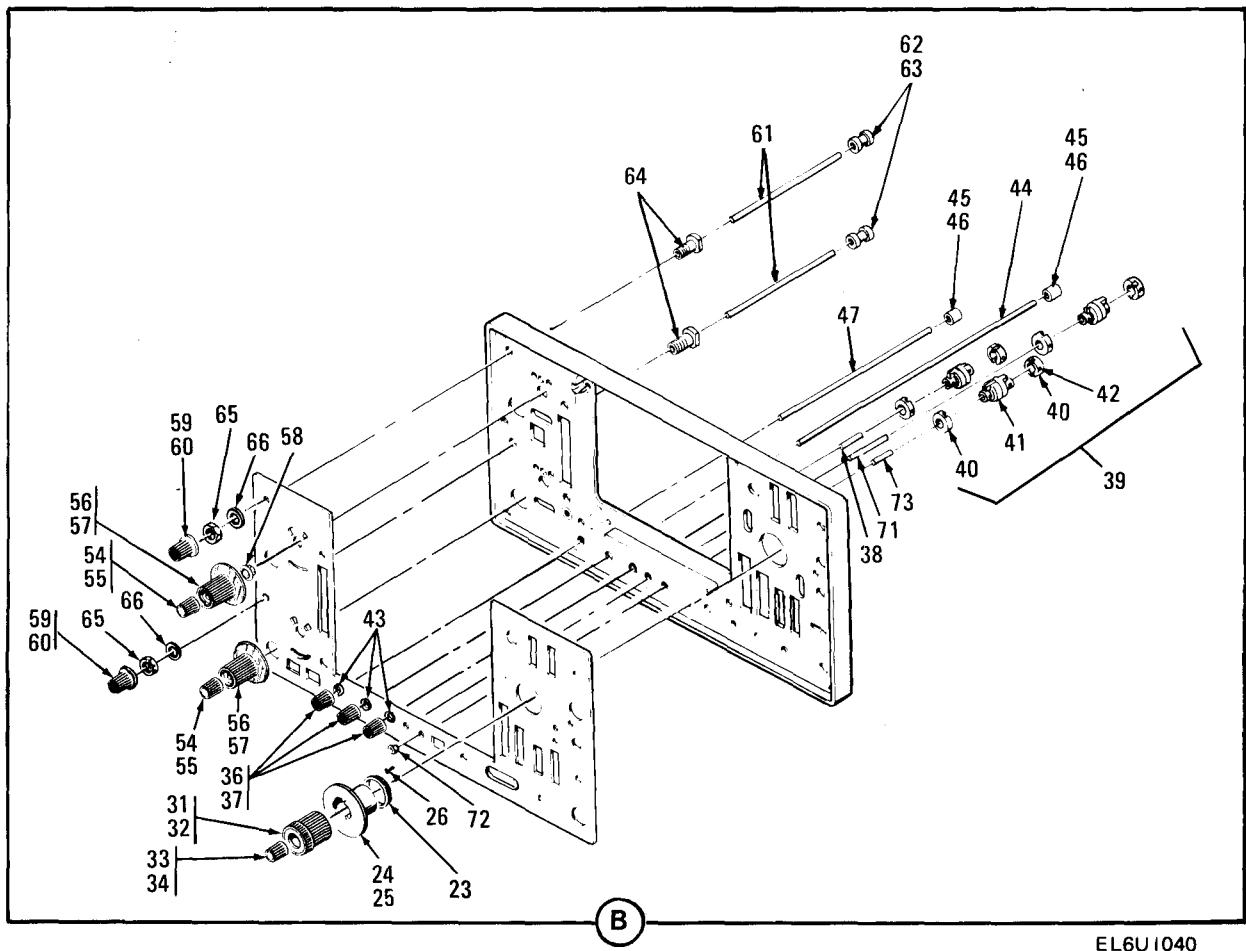
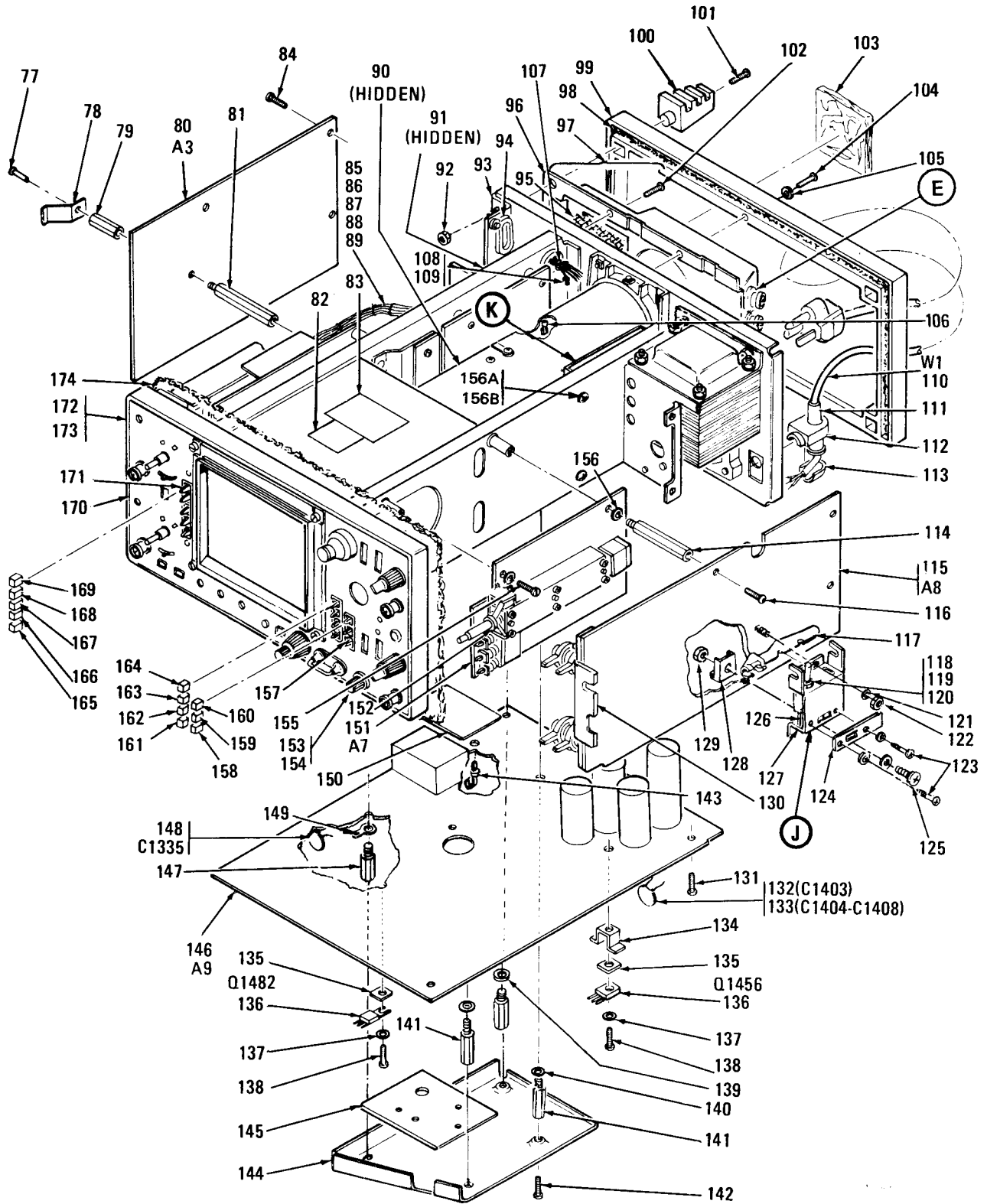

Figure 1. Oscilloscope OS-261B(V)1/U and OS-261C(V)1/U (Sheet 1 of 10)



EL6U 1040

Figure 1. Oscilloscope OS-261B(V)1/U and OS-261C(V)1/U (Sheet 2 of 10)



EL6U1002

Figure 1. Oscilloscope OS-261B(V)1/U and OS-261C(V)1/U (Sheet 3 of 10)

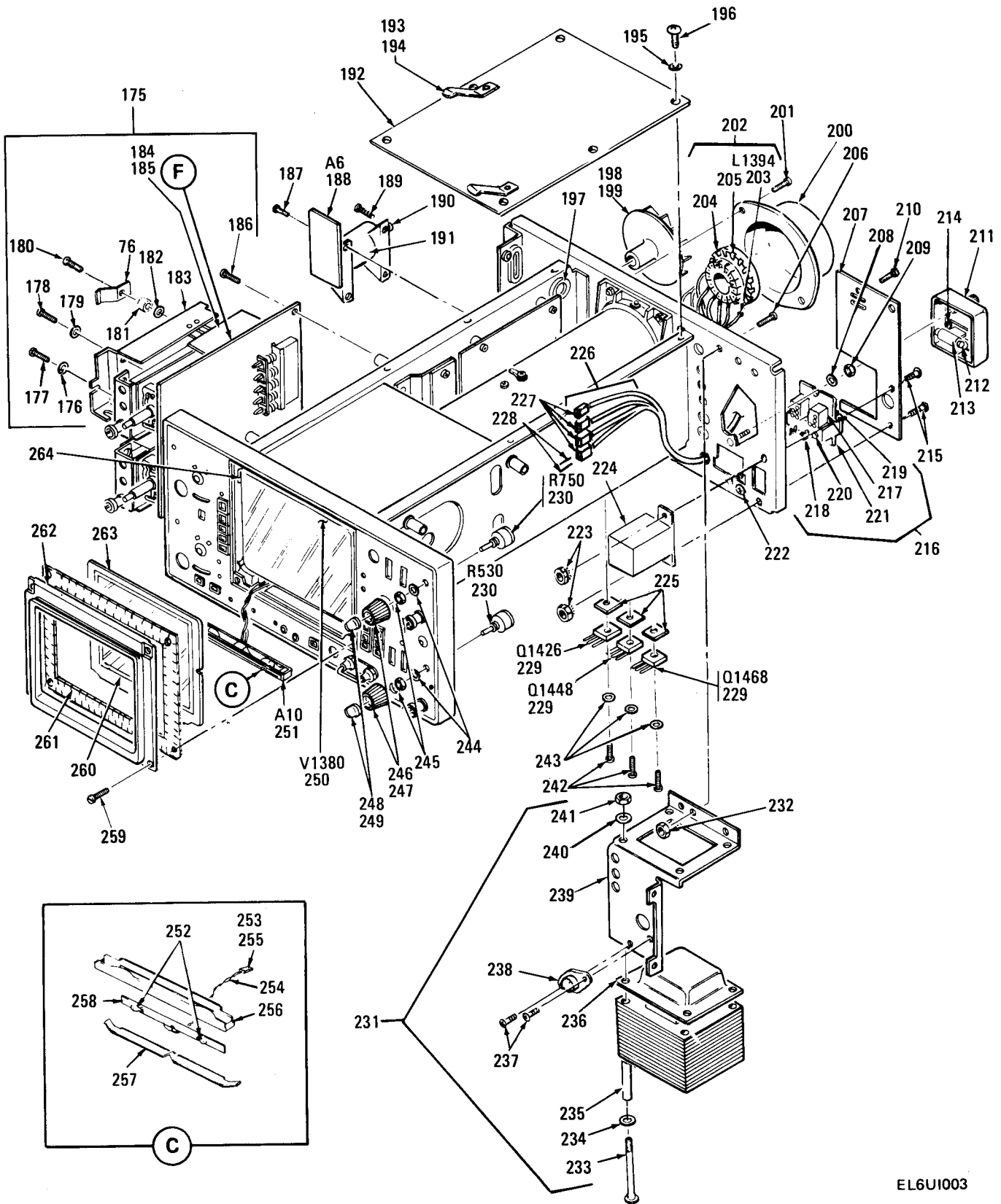

EL6UI003

Figure 1. Oscilloscope OS-261B(V)1/U and OS-261C(V)1/U (Sheet 4 of 10)

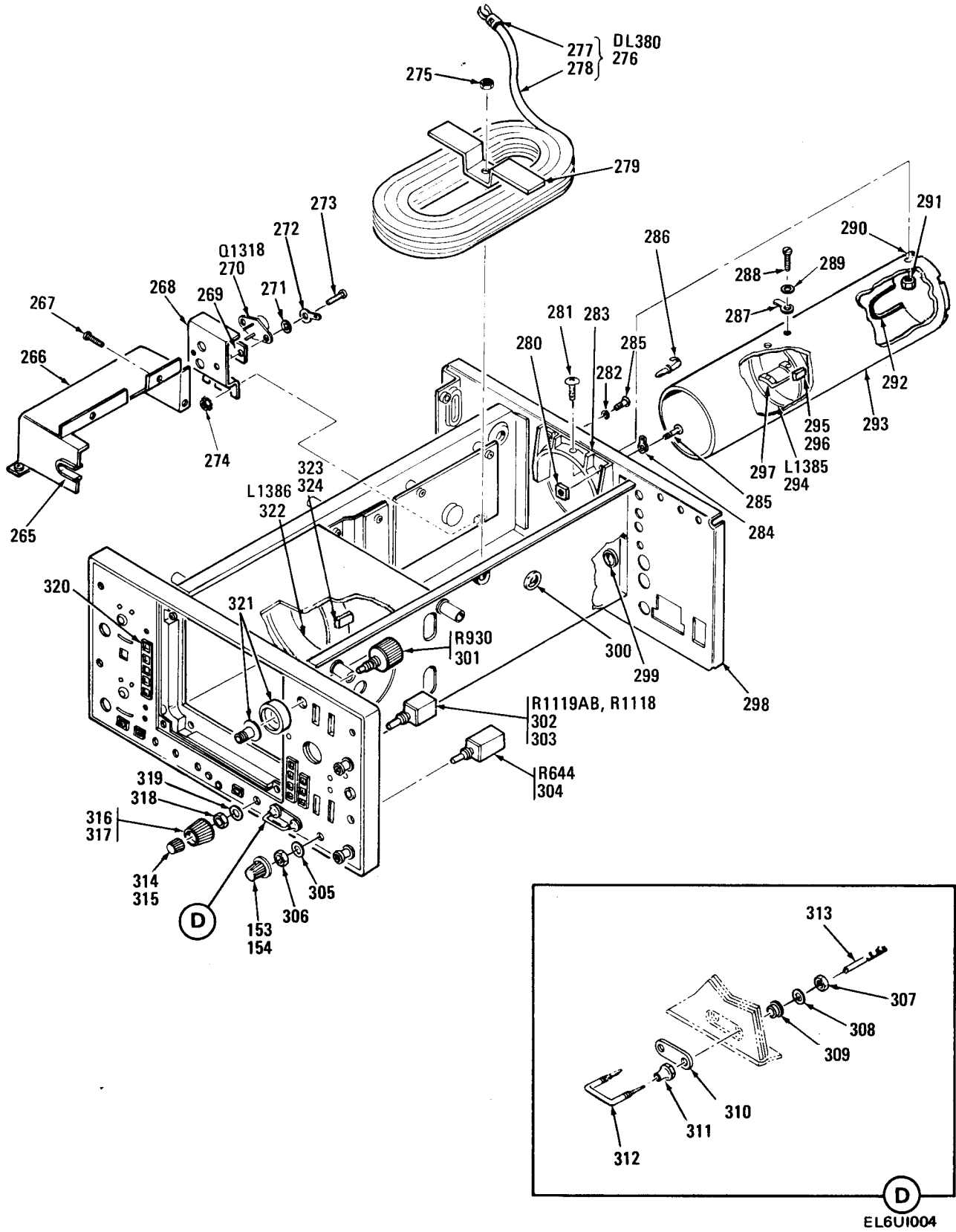
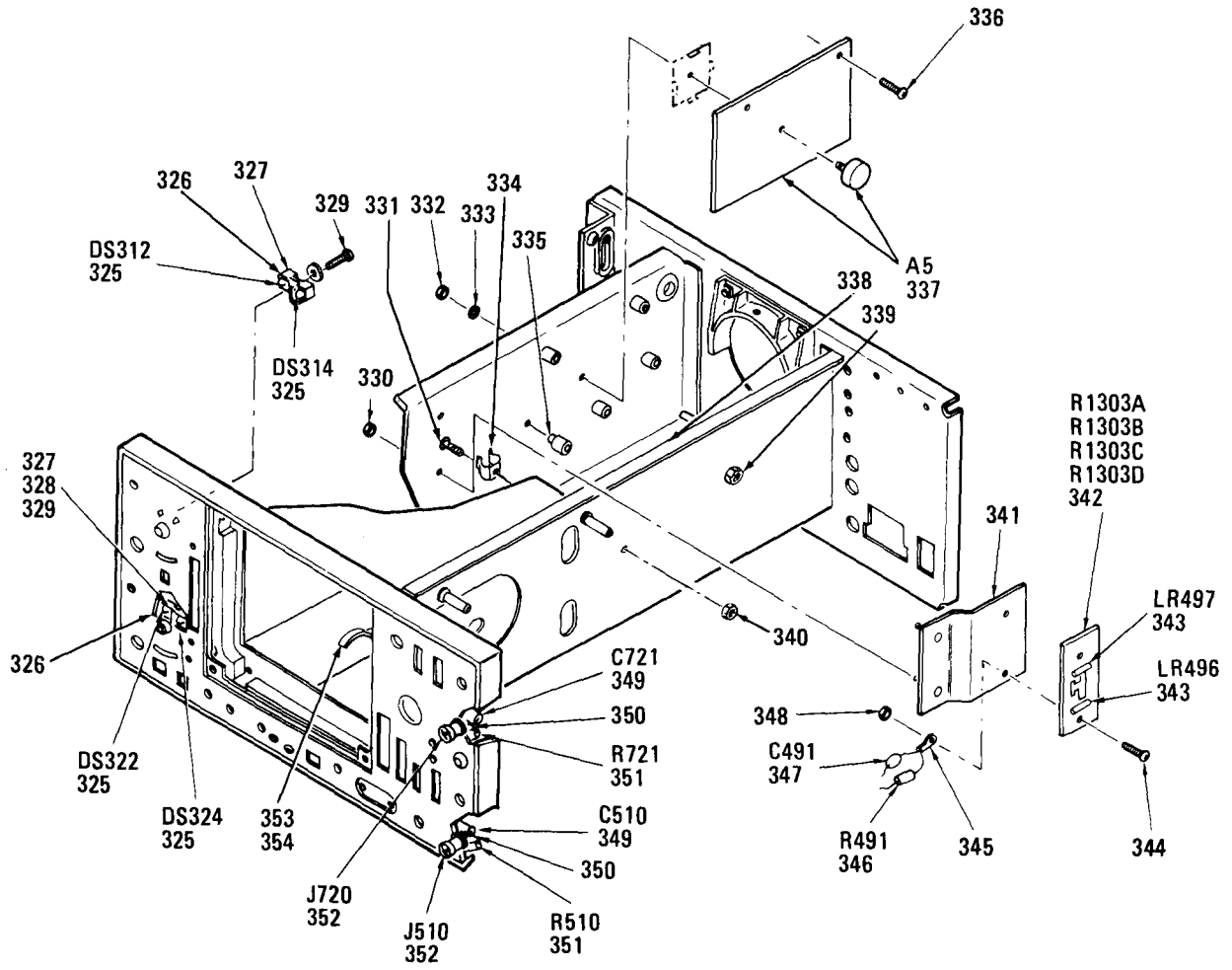
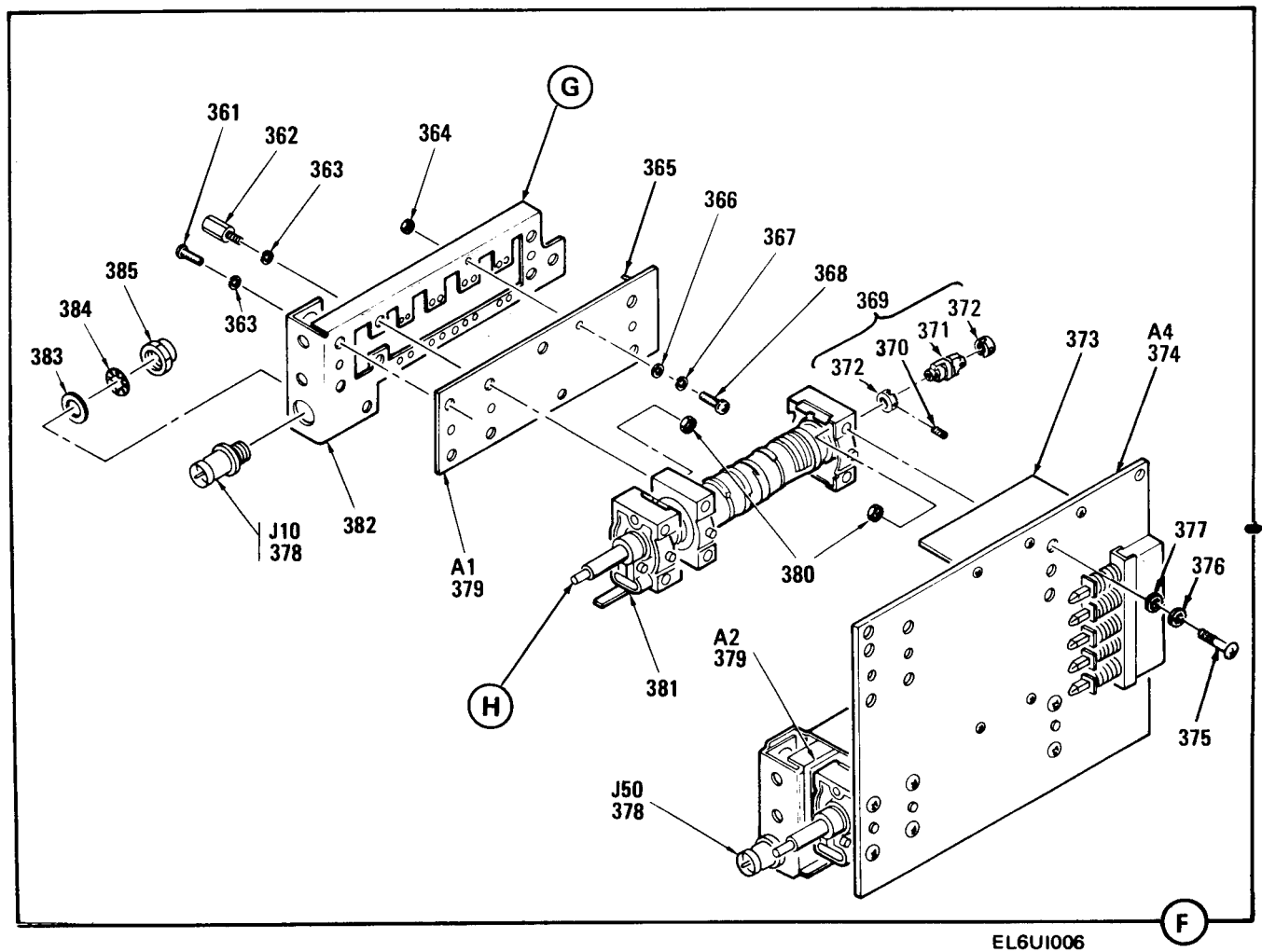
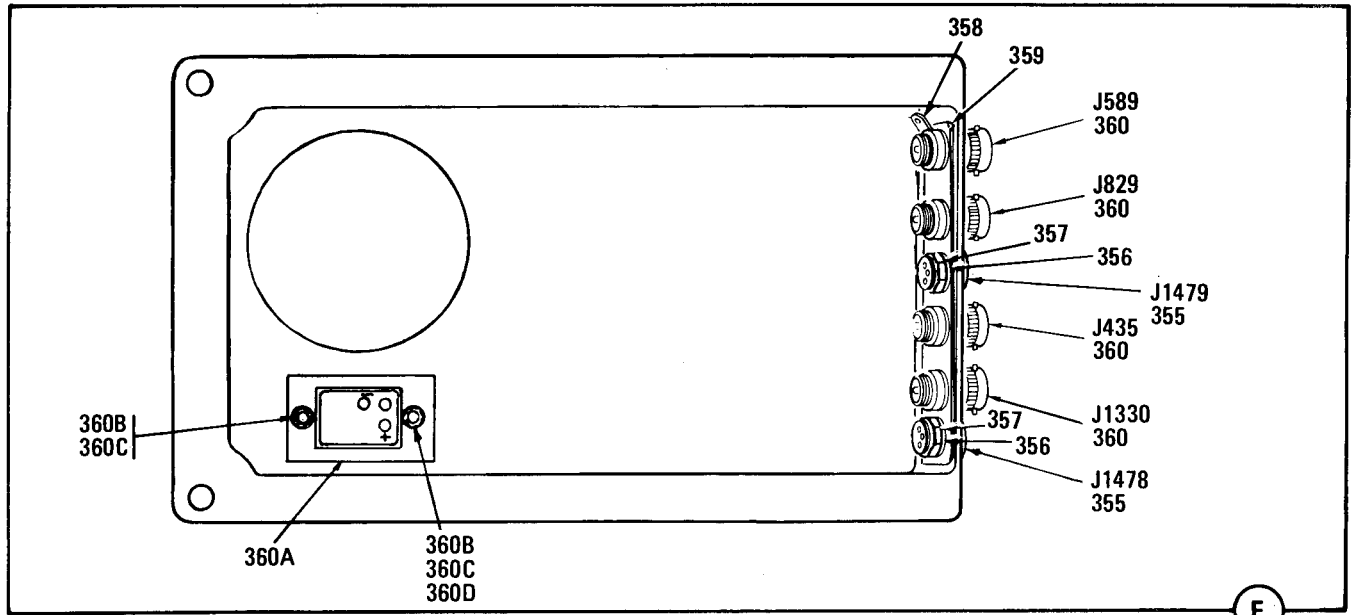

Figure 1. Oscilloscope OS-261B(V)1/U and OS-261C(V)1/U (Sheet 5 of 10)



EL6U1005

Figure 1. Oscilloscope OS-261B(V)1/U and OS-261C(V)1/U (Sheet 6 of 10)



EL6U1006

Figure 1. Oscilloscope OS-261B(V)1/U and OS-261C(V)1/U (Sheet 7 of 10)

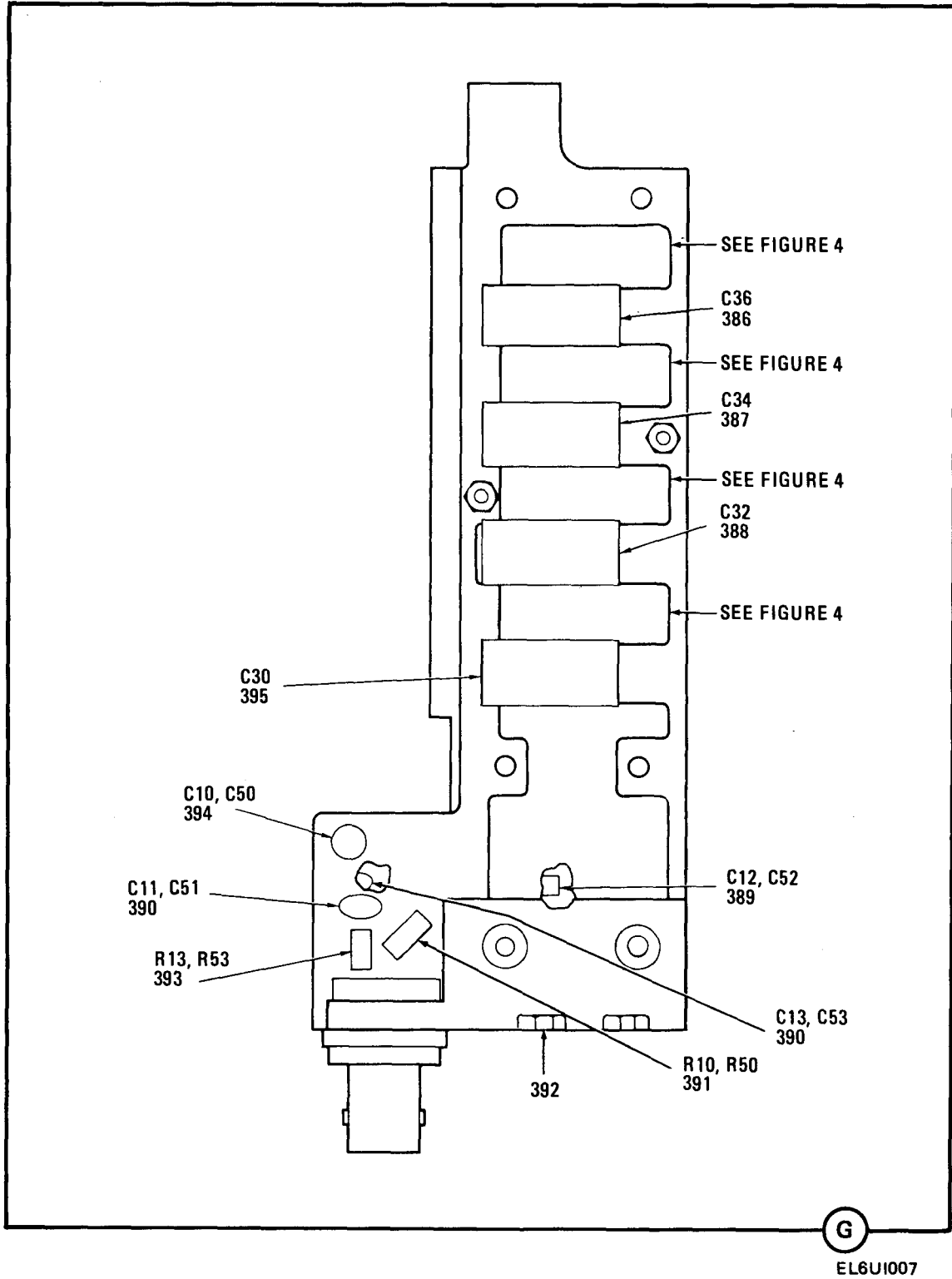

G
EL6U1007

Figure 1. Oscilloscope OS-261B(V)1/U and OS-261C(V)1/U (Sheet 8 of 10)

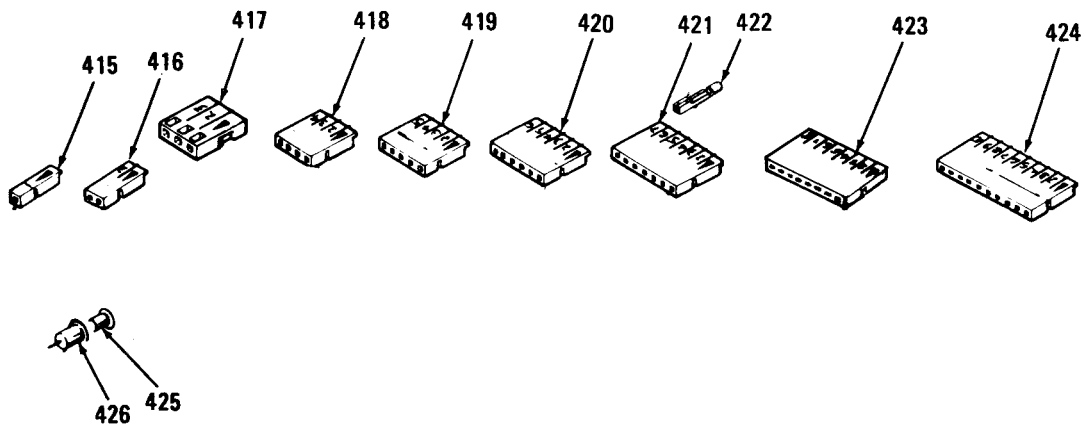
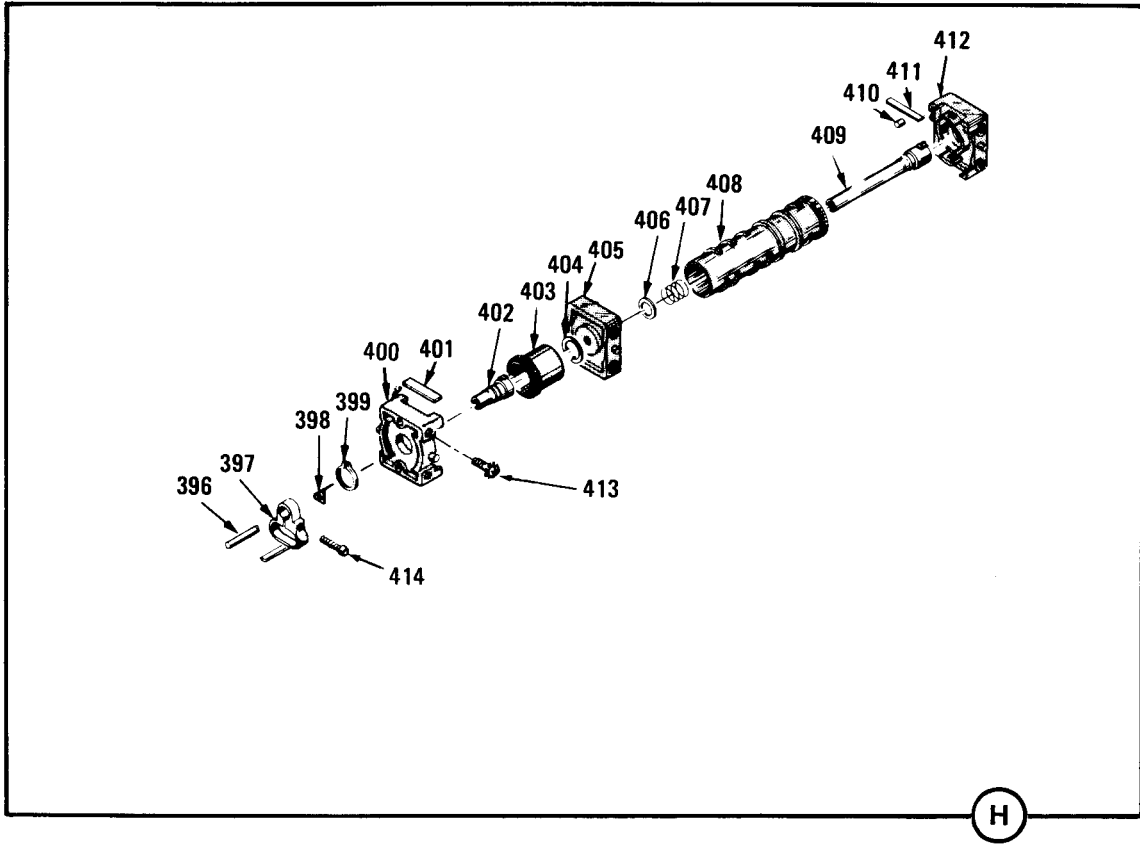

EL6U1008

Figure 1. Oscilloscope OS-261B(V)1/U and OS-261C(V)1/U (Sheet 9 of 10)

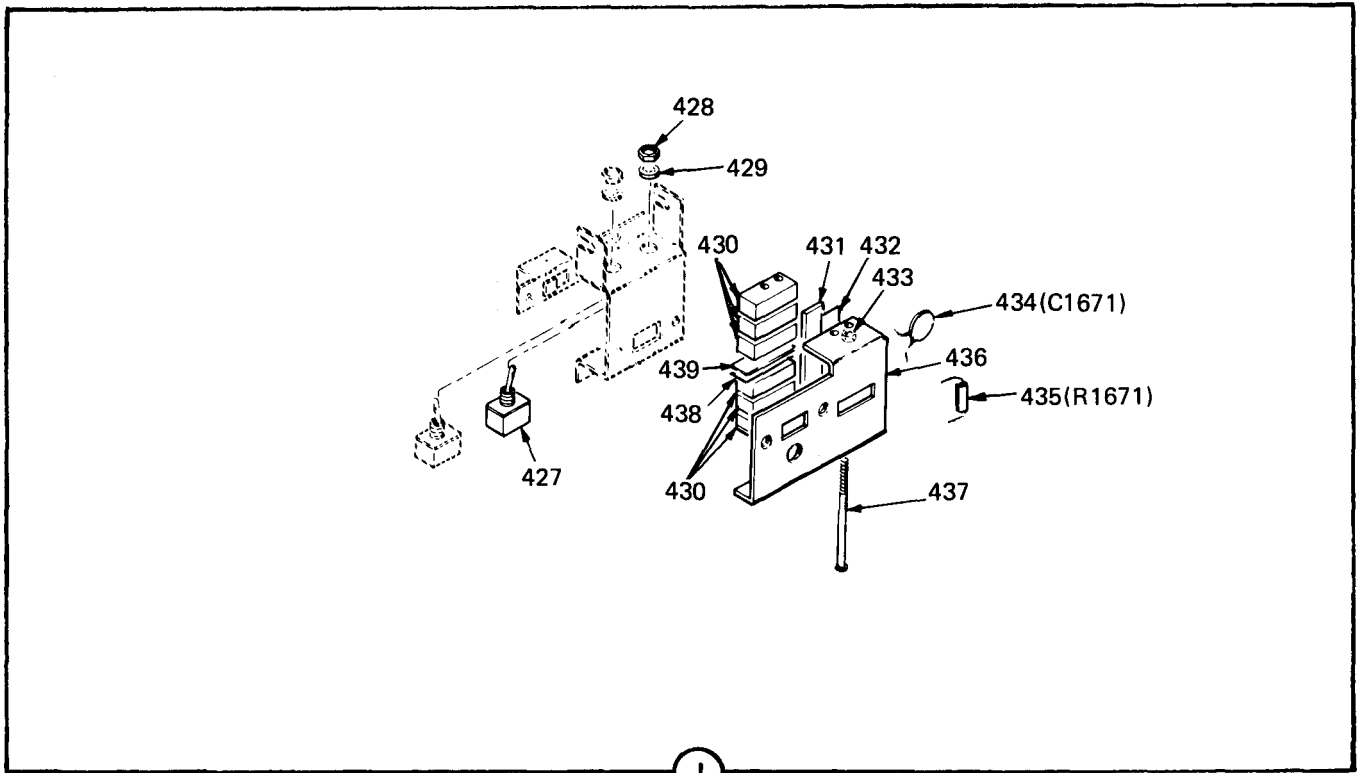

J

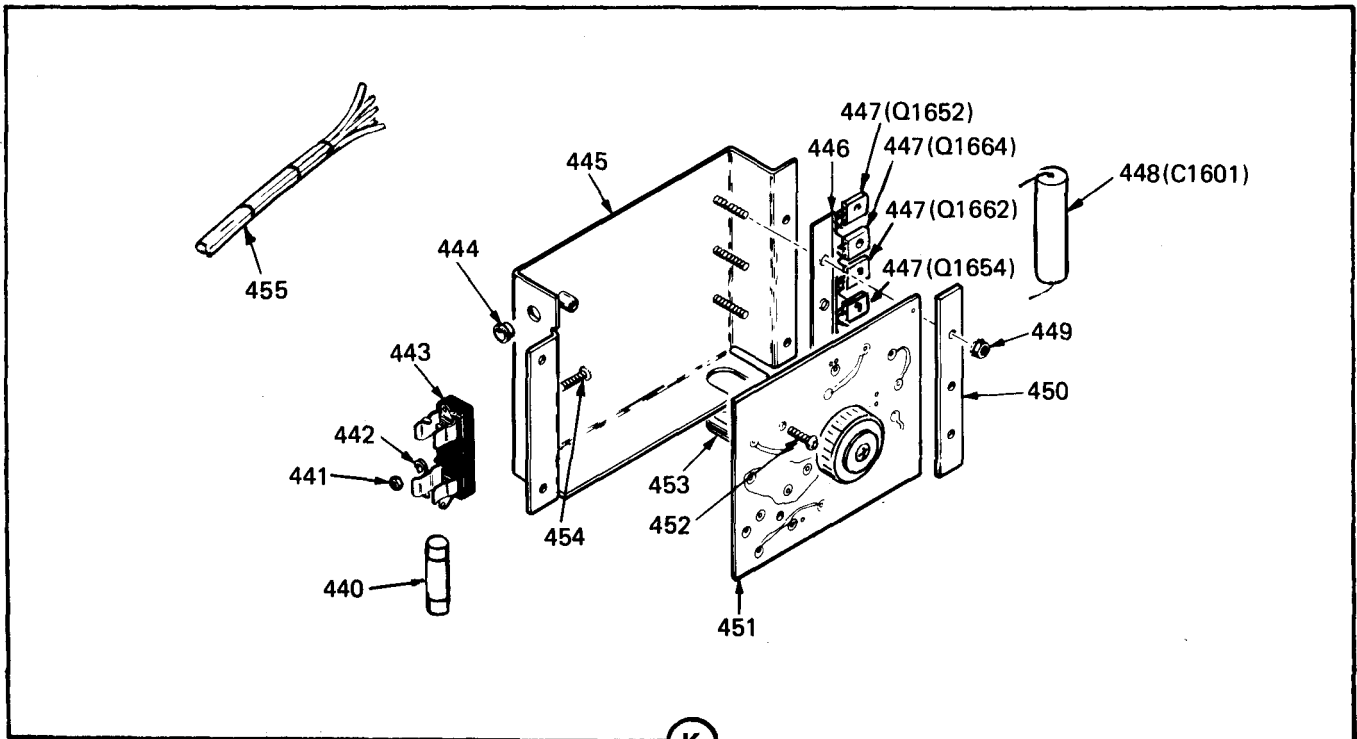

K

EL6U1041

Figure 1. Oscilloscope OS-261B(V)1/U and OS-261C(V)1/U (Sheet 10 of 10)

(1) ITEM NO	(2) SMR CODE	(3) FSCM	(4) PART NUMBER	(5) DESCRIPTION AND USABLE ON CODE (UOC)	(6) QTY
				GROUP 00 OSCILLOSCOPE OS-261B(V)1/U AND OS-261C(V)1/U	
				FIG. 1	
1	XBDZZ	80009	352-0263-00	HLDR, POUCH ASSY	1
2	XBHDD	80009	020-0580-00	ACCESSORY PKG	1
3	PADZZ	80009	016-0535-02	MAINTENCE KIT, ELE	1
4	XBDZZ	80009	016-0537-00	POUCH, ACCESSORY	1
5	XBDZZ	80009	016-0535-01	POUCH, ACCESSORY	1
6	XBDZZ	79136	5133-18MI	RING, RETAINING	1
7	XBDZZ	80009	212-0001-00	SCREW, MACHINE	1
8	PADZZ	88818	H955220804	WASHER, FLAT	2
9	XBDZZ	80009	386-2349-01	PLATE, CORD STOR	1
10	XBDZZ	80009	220-0736-00	NUT, PL, EXT WSHR	4
11	PADZZ	80009	212-0068-00	SCREW, MACHINE	4
12	XBDZZ	80009	386-2370-00	PLATE, REFINF	2
13	XBDZZ	80009	348-0365-00	BUMPER, RUBBER USED WITH OPTION 07	4
14	PADZZ	46384	FH-632-5CC	STUD, SELF-LOCKING	4
15	XBDZZ	80009	214-1987-00	INDEX, HANDLE, RING	2
16	PAHZZ	80009	214-0515-02	INDEX, HANDLE, HUB	2
17	PADZZ	80009	214-0516-00	SPRING, HELICAL, COMP	2
18	XBDZZ	80009	367-0195-00	HANDE, BOW	1
19	PADZZ	80009	200-0602-00	COVER, ACCESS	2
20	PADZZ	80009	213-0227-00	SCREW, TAPPING, THREA	4
21	XBDZZ	80009	210-1182-00	WSHR, SPR TNSN	2
22	XBDZZ	26233	P38AS 1024 6C	BOLT, SELF-LOCKING	2
23	XBDZZ	80009	401-0080-01	BRG, KNOB SKIRT	1
24	PADZZ	80009	354-0442-02	KNOB	1
25	PADZZ	88044	AN565DC6H3	SETSCREW	2
26	PADZZ	80009	384-1087-00	PIN, SHOULDERED, HEADED	1
27	PAOZZ	80009	378-0803-00	LENS, LIGHT	5
28	PADZZ	80009	358-0378-01	BUSHING, SLEEVE	5
29	XBDZZ	80009	384-1159-00	EXTENSION SHAFT	1
30	PADZZ	80009	358-0216-00	BUSHING, SLEEVE	1
31	PAOZZ	80009	366-1219-01	KNOB	1
32	XBDZZ	80009	213-0243-00	SETSCREW	2
33	PAOZZ	80009	366-1346-02	KNOB	1
34	XBDZZ	88044	AN565DC6H3	SETSCREW	1
35	XBDZZ	80009	334-1999-00	PLATE, IDENT	1
36	PAOZZ	80009	366-1023-01	KNOB	3
37	XBDZZ	80009	213-0246-00	SETSCREW	3
38	XDBZZ	80009	384-1176-00	PIN, STRAIGHT, HEADLE	1
39	PAOZZ	80009	376-0051-01	COUPLING SHAFT	3
40	XBDZZ	80009	213-0048-00	SETSCREW	12
41	XBDZZ	80009	376-0049-01	CPLG, SHAFT, FLEX	3
42	XBDZZ	80009	354-0251-00	RING, COUPLING	6
43	PADZZ	28520	B-187-125	INSULATOR, BUSHING A10	3
44	PADZZ	80009	384-1179-00	EXTENSION SHAFT	1
45	PADZZ	80009	376-0029-00	COUPLING, SHAFT, RIGI	2
46	PADZZ	80009	213-0075-00	SETSCREW	4

SECTION II TM11-6625-2735-24P-1

(1) ITEM NO	(2) SMR CODE	(3) FSCM	(4) PART NUMBER	(5) DESCRIPTION AND USABLE ON CODE (UOC)	(6) QTY
47	PADZZ	80009	384-1175-00	EXTENSION SHAFT	1
48	XBDZZ	80009	384-1101-00	EXTENSION SHAFT	1
49	PADZZ	80009	366-1402-42	PUSH BUTTON	1
50	PADZZ	80009	366-1402-31	PUSH BUTTON	1
51	PADZZ	80009	384-1100-00	EXTENSION SHAFT	1
52	XBDZZ	80009	200-1412-00	COVER, FRONT	1
53	PAOZZ	80009	366-0215-02	KNOB	2
54	PAOZZ	80009	366-1031-02	KNOB	2
55	XBDZZ	80009	213-0246-00	SETSCREW	2
56	PAOZZ	80009	366-1425-00	KNOB	2
57	XBDZZ	88044	AN565DC6H3	SETSCREW	2
58	PADZZ	80009	358-0216-01	BUSHING	2
59	PAOZZ	80009	366-0494-00	KNOB	2
60	XBDZZ	80009	213-0246-00	SETSCREW	2
61	PADZZ	80009	384-1175-00	EXTENSION SHAFT	2
62	PADZZ	80009	376-0029-00	COUPLING, SHAFT, RIGI	2
63	PADZZ	80009	213-0075-00	SETSCREW	4
64	PADZZ	80009	358-0540-00	BUSHING	2
65	PADZZ	73743	2X20319-402	NUT, PLAIN, HEXAGON	2
66	XBDZZ	08484	AL1256-86	WASHER, FLAT	2
67	XBDZZ	80009	384-1162-01	SWITCH, PUSH	1
68	XBDZZ	80009	437-0141-02	CABINET, ELECTRICAL	1
69	PAOZZ	80009	378-0803-01	LENS, LIGHT	2
70	PADZZ	80009	358-0378-01	BUSHING, SLEEVE	2
70A	XBDZZ	16428	KH7667	CABLE, ASSEMBLY, PWR USED WITH OPTION 07	1
71	XBDZZ	80009	384-1172-00	PIN, STRAIGHT, HEADLE	1
72	PADZZ	80009	358-0378-01	BUSHING, SLEEVE	2
73	PADZZ	80009	384-1171-00	PIN, STRAIGHT, HEADLE	1
74	PADZZ	80009	366-1402-33	PUSH BUTTON	1
75	XBDZZ	80009	384-1101-00	EXTENSION SHAFT	1
76	PADZZ	26512	GT805EC2	CONTACT, ELECTRICAL	2
77	PADZZ	96906	MS35206-213	SCREW, MACHINE	1
78	PADZZ	80009	131-1428-00	CONTACT, ELECTRICAL	3
79	XBDZZ	80009	129-0413-01	POST, ELECTRICAL-MEC	1
80	PAHDD	80009	670-2240-05	CIRCUIT CARD ASSEMB NOT USED WITH OPTION 07	1
80	PAHDD	80009	670-2240-06	CIRCUIT CARD ASSY USE WITH OPTION 07 UOC: EWE	1
81	PADZZ	81349	RRC05G391JS	RESISTOR, FIXED, COMP	2
82	XBDZZ	80009	214-0579-02	TERM, TEST POINT	4
83	PADZZ	80009	214-1799-00	HEAT SINK, ELECTRICA	1
84	PADZZ	80009	211-0116-00	SCREW, ASSEMBLED WAS	7
85	PADZZ	81349	RNC55K4221FS	RESISTOR, FIXED, FILM	2
86	PADZZ	81349	RNC60K7501FS	RESISTOR, FIXED, FILM	3
87	PADZZ	81349	RNC55K1542FS	RESISTOR, FIXED, FILM	3
88	PADZZ	81349	RNC55H4640FS	RESISTOR, FIXED, FILM	1
89	PADZZ	80009	323-0130-00	RESISTOR, FIXED, FILM	2
90	PADZZ	81349	RNC55K17R4FS	RESISTOR, FIXED, FILM	2
91	PADZZ	22526	75060-012	CONTACT, ELECTRICAL	136
92	PADZZ	83385	841-4-40	NUT, PLAIN, ASSEMBLED	2

SECTION II TM11-6625-2735-24P-1

(1) ITEM NO	(2) SMR CODE	(3) FSCM	(4) PART NUMBER	(5) DESCRIPTION AND USABLE ON CODE (UOC)	(6) QTY
93	XBDZZ	80009	407-1127-00	BRACKET, PREAMP	1
94	PADZZ	80009	348-0253-00	GROMMET, NONMETALLIC	2
95	XBDZZ	80009	378-0807-01	SCREEN, FAN	1
96	XBDZZ	80009	200-1414-00	COVER, SCOPE	1
97	PADZZ	80009	200-1414-06	COVER, OSCILLOSCOPE NOT USED WITH OPTION 07	1
98	XBDZZ	07700	2143951	SHIELDING GASKET, EL	V
99	PADZZ	80009	426-0970-00	FRAME SECTION, CABIN	1
100	PADZZ	80009	348-0339-00	CABINET, ELECTRICAL	4
101	XBDZZ	80009	212-0020-00	SCREW, MACHINE	4
102	PADZZ	8000	211-0101-00	SCREW, MACHINE	2
103	PADZZ	80009	378-0044-01	FILTER MEDIA, AIR CO	1
104	PADZZ	80009	211-0516-00	SCREW, MACHINE	2
105	PADZZ	80009	210-0853-00	WASHER, FLAT	2
106	PADZZ	80009	131-0472-01	CONTACT, ELECTRICAL	2
107	XBDZZ	80009	179-1934-00	HARNNESS, ELECTRICAL	1
108	PADZZ	80009	210-0774-00	EYELET, METALLIC	8
109	PADZZ	80009	210-0775-00	EYELET, METALLIC	8
110	PADZZ	16428	KH8389	CABLE ASSEMBLY	1
111	PADZZ	80009	200-1004-00	NIPPLE CABLE	1
112	PADZZ	80009	358-0371-00	BUSHING	1
113	PADZZ	80009	358-0372-00	BUSHING	1
114	BDZZ	80009	129-0386-01	POST, METALLIC	1
115	PAHDD	80009	670-2241-02	CIRCUIT CARD ASSEMB A8	1
116	PADZZ	80009	211-0207-00	SCREW, ASSEMBLED WAS	5
117	PADZZ	80009	214-1756-00	ARM, SWITCH ACTUATOR	1
118	PADZZ	80009	260-0834-00	SWITCH, TOGGLE	1
119	PADZZ	73743	2X20224-402	NUT, PLAIN, HEXAGON	1
120	PADZZ	78189	1214-05-00-0541C	WASHER, LOCK	1
121	PADZZ	73743	2X12161-402	NUT, PLAIN, HEXAGON	1
122	PADZZ	86928	5714-147-20N	WASHER, FLAT	1
123	PADZZ	80009	211-0101-00	SCREW, MACHINE	2
124	XBDZZ	80009	200-1526-00	COVER, ELECTRICAL SW NOT USED WITH OPTION 07	1
125	PADZZ	80009	211-0121-00	SCREW, ASSEMBLED WAS	1
126	PADZZ	80009	260-1300-01	SWITCH, SLIDE	1
127	XBDZZ	80009	407-1133-00	BRACKET, ELEC SW	1
128	PADZZ	80009	386-2660-00	HOLDER, PRINTED CIRC	1
129	XBDZZ	80009	210-0551-00	NUT, PLAIN, HEX	1
130	XBDZZ	80009	407-1157-00	BRACKET, ELEC SW	1
131	PADZZ	80009	211-0207-00	SCREW, ASSEMBLED WAS	7
132	PADZZ	91418	B1000D18209	CAPACITOR, FIXED, CER	4
133	PADZZ	81349	M39014-02-1350	CAPACITOR, FIXED, CER	2
134	XBDZZ	80009	214-1845-01	HEAT SINK, XSTR	1
135	PADZZ	80009	342-0166-00	INSULATOR, PLATE	2
136	PADZZ	59873	151-0390-00	TRANSISTOR	2
137	PADZZ	80009	210-1156-00	SPACER, SLEEVE	2
138	XBDZZ	80009	211-0182-00	SCR, ASSEM WSHR	2
139	PADZZ	86928	5714-147-20N	WASHER, FLAT	1
140	PADZZ	86928	5714-147-20N	WASHER, FLAT	2
141	XBDZZ	80009	129-0413-01	POST, ELECTRICAL-MEC	2
142	PADZZ	96906	MS35206-213	SCREW, MACHINE	4

SECTION II TM11-6625-2735-24P-1

(1) ITEM NO	(2) SMR CODE	(3) FSCM	(4) PART NUMBER	(5) DESCRIPTION AND USABLE ON CODE (UOC)	(6) QTY
143	PADZZ	80009	343-0088-00	CLAMP	3
144	XBDZZ	80009	337-1711-00	SHIELD, ELEC	1
145	XBDZZ	80009	342-0164-00	INSULATOR, FILM	1
146	PAHDD	80009	670-2239-23	CIRCUIT CARD ASSEMB NOT USED WITH OPTION 07	1
146	PAHDD	80009	670-2239-24	CIRCUIT CARD ASSY USE WITH OPTION 07 UOC:EWE	1
147	XBDZZ	80009	129-0413-01	POT, ELETRICAL-MEC	2
148	PADZZ	60705	20C114A3	CAPACITOR, FIXED, CER	1
149	PADZZ	80009	210-0261-00	TERMINAL, LUG	1
150	XBDZZ	80009	342-0159-00	INSULATOR, PLATE	1
151	PAHDD	80009	672-0459-06	CIRCUIT CARD ASSEMB A7	1
152	PADZZ	80009	105-0554-01	ARM, SWITCH ACTUATOR	1
153	PADZZ	80009	366-0494-00	KNOB	1
154	XBDZZ	80009	213-0246-00	SETSCREW	1
155	PADZZ	80009	211-0116-00	SCREW, ASSEMBLED WAS	1
156	PADZZ	86928	5714-147-20N	WASHER, FLAT	1
156A	PADZZ	80009	211-0008-00	SCREEW, MACHINE USED WITH OPTION 07	3
156B	XBDZZ	75497	AN960-3	WASHER, FLAT USED WITH OPTION 07	3
157	XBDZZ	80009	384-1136-00	EXTENSION SHAFT	3
158	PADZZ	80009	366-1257-29	PUSH BUTTON	1
159	PADZZ	80009	366-1402-39	PUSH BUTTON	1
160	PADZZ	80009	366-1402-38	PUSH BUTTON	1
161	PADZZ	80009	366-1402-35	PUSH BUTTON	1
162	PADZZ	80009	366-1402-44	PUSH BUTTON	1
163	PADZZ	80009	366-1402-29	PUSH BUTTON	1
164	PADZZ	80009	366-1489-36	PUSH BUTTON	1
165	PADZZ	80009	366-1257-20	PUSH BUTTON	1
166	PADZZ	80009	366-1402-37	PUSH BUTTON	1
167	PADZZ	80009	366-1257-16	PUSH BUTTON	1
168	PADZZ	80009	366-1402-36	PUSH BUTTON	1
169	PADZZ	80009	366-1257-19	PUSH BUTTON	1
170	XBDZZ	80009	333-1636-02	PANEL, FRONT	1
171	XBDZZ	80009	384-1129-00	EXTENSION SHAFT	5
172	XBDZZ	80009	426-1219-00	FRAME SECT, CAB	1
173	PADZZ	80009	213-0183-00	THUMBSCREW	4
174	XBDZZ	28817	01-0404-3719	SHLD GSKT, ELEC	V
175	PAHDD	80009	672-0045-01	ELECTRONIC COMPONEN	1
176	XBDZZ	80009	210-1008-00	WASHER, FLAT	2
177	XBDZZ	80009	213-0176-00	SCR, TPG, THD FOR	2
178	PADZZ	96906	MS35206-213	SCREW, MACHINE	6
179	PADZZ	80009	210-0851-00	WASHER	6
180	PADZZ	83385	211-0012-00	SCREW, MACHINE	2
181	PADZZ	80009	166-0030-00	SPACER, SLEEVE	2
182	PADZZ	80009	210-0851-00	WASHER	2
183	XBDZZ	80009	200-1439-00	COVER, CHASSIS	2
184	XBDZZ	80009	131-1218-01	CONTACT, ELEC	4
185	XBDZZ	80009	210-0647-01	EYELET, METALLIC	8
186	PADZZ	80009	211-0116-00	SCREW, ASSEMBLED WAS	2
187	XBDZZ	96906	MS51861-27C	SCREW, TAPPING, THREA	2
188	PAHDD	80009	670-6002-01	CIRCUIT CARD ASSEMB A6	1

SECTION II TM11-6625-2735-24P-1

(1) ITEM NO	(2) SMR CODE	(3) FSCM	(4) PART NUMBER	(5) DESCRIPTION AND USABLE ON CODE (UOC)	(6) QTY
189	XBDZZ	96906	MS51861-27C	SCREW, TAPPING, THREA	2
190	PADZZ	80009	426-0781-00	BASE, MOTOR	1
191	XBDZZ	80009	337-1762-00	SHLD, ELECTRICAL	1
192	XBDZZ	80009	337-1810-00	SHIELD, ELEC	1
193	PADZZ	80009	131-1428-00	CONTACT, ELECTRICAL	2
194	PADZZ	57771	GS4-4	EYELET, METALLIC	2
195	XBDZZ	75497	AN960-3	WASHER, FLAT	6
196	XBDZZ	96906	MS51861-27C	SCREW, TAPPING, THREA	6
197	PADZZ	59873	348-0056-00	GROMMET, NONMETALLIC	5
198	XBDZZ	80009	369-0031-00	IMPELLER, FAN, CENTRI	1
199	XBDZZ	80009	213-0075-00	SETSCREW	1
200	XBDZZ	80009	200-1459-00	COVER, CRT	1
201	PADZZ	96906	MS35206-213	SCREW, MACHINE	2
202	PADZZ	80009	136-0513-01	SOCKET, PLUG-IN ELEC	1
203	PADZZ	80009	276-0541-00	REACTOR	1
204	PADZZ	80009	136-0202-04	SOCKET, PLUG-IN ELEC	1
205	PADZZ	80009	214-0464-00	CONTACT, ELECTRICAL	14
206	PADZZ	96906	MS24693S25	SCREW, MACHINE	2
207	XBDZZ	80009	386-2332-01	PANEL, REAR	1
208	XBDZZ	78189	1206-00-00-0541C	WASHER, LOCK	2
209	PADZZ	73743	3038-0228-402	NUT, PLAIN, HEXAGON	2
210	PADZZ	59873	211-0105-00	SCREW, MACHINE	1
211	PADZZ	80009	200-1445-01	COVER, OSCILLOSCOPE	1
212	PADZZ	81349	F02A250V1-1/2A	FUSE CARTRIDGE	1
213	PADZZ	80009	352-0102-00	FUSEHOLDER, BLOCK	1
214	XBDZZ	80009	213-0717-00	SCREW, TAPPING, THREA	2
215	PADZZ	96906	MS51959-14	SCREW, MACHINE	2
216	PADZZ	80009	204-0549-03	BODY ASSEMBLY, LINE	1
217	PADZZ	80009	131-1318-01	CONTACT ASSEMBLY, EL	2
218	PADZZ	80009	214-0778-01	CONTACT ASSEMBLY, EL	1
219	XBDZZ	80009	344-0135-00	CLIP, ELECTRICAL	2
220	XBDZZ	12014	3329-3-16LONG	RIVET, TUBULAR	2
221	XBDZZ	80009	204-0549-00	BODY ASSY, LINE	1
222	XBDZZ	80009	334-3379-00	MARKER, IDENT	1
223	PADZZ	83385	841-4-40	NUT, PLAIN, ASSEMBLED	2
224	XBDZZ	56289	926CX7R104M050B	FILTER RADIO FREQ	2
225	XBDZZ	80009	361-0059-01	INSULATOR, PLATE	3
226	XBDZZ	80009	179-1906-00	HARNES, ELECTRICAL	1
227	PADZZ	80009	352-0169-00	HOLDER, TERMINAL CON	4
228	PADZZ	26512	GT805EC2	CONTACT, ELECTRICAL	8
229	PADZZ	04713	SJE924	TRANSISTOR	3
230	PADZZ	12697	381CM39695	RESISTOR, VARIABLE, N	2
231	PADZZ	80009	120-0799-01	TRANSFORMER, POWER	1
232	PADZZ	56232	876105-012	NUT, PLAIN, ASSEMBLED	4
233	PADZZ	80009	212-0522-00	SCREW, CAP, HEXAGON H	4
234	PADZZ	11530	298-5529	GASKET	4
235	PADZZ	80009	166-0457-00	INSULATOR, BUSHING	4
236	XBDZZ	80009	200-1544-01	PLATE, MOUNTING, TRAN	1
237	PADZZ	80009	213-0044-00	SCREW, TAPPING, THREA	2
238	PADZZ	80009	260-0638-00	SWITCH, THERMOSTATIC	1
239	XBDZZ	80009	407-1066-00	BRACKET, XFMR	1
240	XBDZZ	80009	210-0056-00	WASHER, LOCK	4

SECTION II TM11-6625-2735-24P-1

(1) ITEM NO	(2) SMR CODE	(3) FSCM	(4) PART NUMBER	(5) DESCRIPTION AND USABLE ON CODE (UOC)	(6) QTY
241	PADZZ	80009	220-0561-00	NUT, PLAIN, HEXAGON	4
242	PADZZ	83385	211-0012-00	SCREW, MACHINE	3
243	PADZZ	78189	4706-05-01-0531	WASHER, LOCK	3
244	XBDZZ	08484	AL1256-86	WASHER, FLAT	2
245	PADZZ	73743	2X20319-402	NUT, PLAIN, HEXAGON	2
246	PAOZZ	80009	366-1280-00	KNOB	2
247	XBDZZ	88044	AN565DC6H3	SETSCREW	2
248	PAOZZ	80009	366-1278-00	KNOB	2
249	XBDZZ	88044	AN565DC6H3	SETSCREW	2
250	PADZZ	80009	154-0677-10	ELECTRON TUBE	1
251	PADZZ	80009	670-2279-00	CIRCUIT CARD ASSEMB	1
252	PADZZ	24446	2112D	LAMP, INCANDESCENT	2
253	PADZZ	26512	GT805EC2	CONTACT, ELECTRICAL	2
254	PADZZ	80009	175-0825-00	WIRE, ELECT	V
255	PADZZ	80009	352-0169-02	CONNECTOR BODY, PLUG	1
256	PADZZ	80009	352-0329-00	LAMPHOLDER	1
257	PADZZ	80009	378-0728-00	REFLECTOR, LIGHT	1
258	XBDZZ	80009	388-2815-00	PRINTED WIRING BOAR	1
259	PADZZ	80009	213-0313-00	THUMBSCREW	4
260	PADZZ	80009	378-0726-00	FILTER, NUSH	1
261	XBDZZ	80009	131-1310-00	CONTACT, ELEC	1
262	PADZZ	80009	200-1411-00	BEZEL, CATHODE RAY T	1
263	PADZZ	80009	337-1674-01	FILTER, LIGHT, CATHOD	1
264	XBDZZ	80009	386-2340-00	RETAINER, ELECTRON T	4
265	PADZZ	80009	348-0115-00	GROMMET, NONMETALLIC	1
266	XBDZZ	80009	337-1688-03	COVER, ACCESS	1
267	PADZZ	80009	211-0065-00	SCREW, MACHINE	3
268	PADZZ	80009	155-0078-10	MICROCIRCUIT, LINEAR	2
269	PADZZ	80009	214-1610-00	HEAT SINK, ELECTRICA	1
270	PADZZ	80009	151-0140-00	TRANSISTOR	1
271	PADZZ	80009	358-0214-00	INSULATOR, ELECTRICA	2
272	XBDZZ	86928	5442-7	TERMINAL, LUG	2
273	PADZZ	83385	211-0012-00	SCREW, MACHINE	2
274	PADZZ	83385	841-4-40	NUT, PLAIN, ASSEMBLED	2
275	PADZZ	56232	876105-012	NUT, PLAIN, ASSEMBLED	1
276	PADZZ	80009	119-0388-00	DELAY LINE	1
277	XBDZZ	80009	131-1002-00	CONN, DELAY LINE	2
278	XBDZZ	80009	175-1168-00	CABLE, SP, ELEC	V
279	XBDZZ	80009	407-1138-00	BRACKET, DELAY LINE	1
280	PADZZ	80009	220-0419-00	NUT, PLAIN, SQUARE	2
281	PADZZ	80009	211-0507-00	SCREW, MACHINE	1
282	PADZZ	80009	210-0803-00	WASHER, FLAT	1
283	PADZZ	80009	407-1128-00	BRACKET, SPECIAL	1
284	PADZZ	96906	MS77068-2	TERMINAL, LUG	1
285	PADZZ	80009	211-0507-00	SCREW, MACHINE	2
286	PADZZ	80009	343-0088-00	CLAMP	1
287	XBDZZ	86928	A373-157-2	TERMINAL	1
288	PADZZ	80009	211-0147-00	SCREW, MACHINE	2
289	PADZZ	86928	5714-147-20N	WASHER, FLAT	2
290	PADZZ	80009	386-2246-00	SUPPORT, CATHODE RAY	1
291	PADZZ	56232	876105-012	NUT, PLAIN, ASSEMBLED	1
292	PADZZ	80009	348-0145-00	GROMMET, NONMETALLIC	1

SECTION II TM11-6625-2735-24P-1

(1) ITEM NO	(2) SMR CODE	(3) FSCM	(4) PART NUMBER	(5) DESCRIPTION AND USABLE ON CODE (UOC)	(6) QTY
293	XBDZZ	80710	337-1645-00	SHIELD,ELEC	1
294	PADZZ	80009	108-0714-00	COIL,RADIO FREQUENC	1
295	PADZZ	80009	352-0169-02	CONNECTOR BODY,PLUG	1
296	PAHZZ	26512	GT805EC2	CONTACT,ELECTRICAL	2
297	PADZZ	80009	343-0217-00	CLAMP,COIL	1
298	PADZZ	80009	210-0775-00	EYELET,METALLIC	10
299	PADZZ	80009	348-0063-00	GROMMET,NONMETALLIC	1
300	PADZZ	96906	MS35489-6	GROMMET,NONMETALLIC	3
301	PADZZ	80009	311-1458-00	RESISTOR,VARIABLE,W	1
302	PADZZ	80009	311-1411-00	RESISTOR,VARIABLE,N	1
303	PADZZ	81349	RCR07G151JS	RESISTOR,FIXED,COMP	1
304	PADZZ	80009	311-1401-00	RESISTOR	1
305	XBDZZ	08484	AL1256-86	WASHER,FLAT	1
306	PADZZ	73743	2X20319-402	NUT,PLAIN,HEXAGON	1
307	PADZZ	73743	3014-402	NUT,PLAIN,HEXAGON	2
308	PADZZ	80009	210-0851-00	WASHER	2
309	PADZZ	86928	5604-47	INSULATOR,BUSHING	2
310	PADZZ	80009	361-0059-01	INSULATOR,PLATE	1
311	PADZZ	80009	210-0593-00	NUT,PLAIN, CONE SEAT	2
312	XBDZZ	80009	119-0373-00	CURRENT LOOP	1
313	PADZZ	91886	122-0182-019	CONTACT,ELECTRICAL	2
314	PADZZ	80009	366-1327-00	KNOB	1
315	XBDZZ	88044	AN565DC6H3	SETSCREW	1
316	PADZZ	80009	366-1280-00	KNOB	1
317	XBDZZ	88044	AN565DC6H3	SETSCREW	1
318	PADZZ	73743	2X20319-402	NUT,PLAIN,HEXAGON	1
319	XBDZZ	08484	AL1256-86	WASHER,FLAT	1
320	PADZZ	80009	426-0681-00	PUSH BUTTON	16
321	PADZZ	05129	461-S-70	DIAL,CONTROL	1
322	PADZZ	80009	108-0713-00	COIL,RADIO FREQUENC	1
323	PADZZ	80009	352-0169-00	HOLDER,TERMINAL CON	1
324	PADZZ	26512	GT805EC2	CONTACT,ELECTRICAL	2
325	PADZZ	08806	2200D	LAMP,INCANDSCENT	4
326	PADZZ	80009	378-0635-00	LENS,LIGHT	4
327	PADZZ	80009	352-0340-00	HOLDER	2
328	PADZZ	80009	210-0053-00	WASHER,LOCK	2
329	XBDZZ	80009	211-0001-00	SCREW,MACHINE	2
330	PADZZ	83385	841-4-40	NUT,PLAIN,ASSEMBLED	2
331	PADZZ	96906	MS35206-213	SCREW,MACHINE	1
332	XBDZZ	80009	220-0456-00	NUT,PLAIN,HEX	1
333	PADZZ	86928	5714-33-32N	WASHER,FLAT	1
334	PADZZ	80033	E50005-007	RETAINER,CAPACITOR	1
335	PADZZ	80009	361-0008-00	SPACER,SLEEVE	3
336	PADZZ	80009	211-0116-00	SCREW,ASSEMBLED WAS	2
337	PAHDD	80009	670-2242-05	CIRCUIT CARD ASSEMB	1
338	XBDZZ	80710	337-1763-01	PLATE,ELECTRICAL SH	1
339	PADZZ	56232	876105-012	NUT,PLAIN,ASSEMBLED	1
340	PADZZ	83385	841-4-40	NUT,PLAIN,ASSEMBLED	1
341	XBDZZ	80009	407-1236-00	BRACKET,RES	1
342	PADZZ	80009	307-0292-00	RESISTOR,FIXED,FILM	2
343	PADZZ	80009	108-0685-00	COIL,RADIO FREQUENC	2
344	PADZZ	80009	211-0507-00	SCREW,MACHINE	2

SECTION II TM11-6625-2735-24P-1

(1) ITEM NO	(2) SMR CODE	(3) FSCM	(4) PART NUMBER	(5) DESCRIPTION AND USABLE ON CODE (UOC)	(6) QTY
345	PADZZ	96906	MS77068-2	TERMINAL, LUG	1
346	PADZZ	01121	EB1005	RESISTOR, FIXED, COMP	1
347	PADZZ	18796	0835030Z5D0 102K	CAPACITOR, FIXED, CER	1
348	PADZZ	56232	876105-012	NUT, PLAIN, ASSEMBLED	2
349	PADZZ	80009	281-0621-00	CAPACITOR, FIXED, CER	2
350	PADZZ	80009	210-0255-00	TERMINAL, LUG	2
351	PADZZ	81349	RCR07G330JS	RESISTOR, FIXED, COMP	2
352	PADZZ	80009	131-0955-00	CONNECTOR, RECEPTACL	2
353	PADZZ	80009	214-0291-00	CONTACT, ELECTRICAL	1
354	XBDZZ	80009	210-0633-01	EYELET, METALLIC	1
355	PADZZ	80009	131-0771-00	CONNECTOR, RECEPTACL	2
356	PADZZ	80009	220-0551-00	NUT, PLAIN, HEXAGON	2
357	PADZZ	59873	210-0012-00	WASHER, LOCK	2
358	PADZZ	80009	210-0255-00	TERMINAL, LUG	1
359	XBDZZ	80009	386-2408-00	PLATE, CONN MTG	1
360	PADZZ	24931	28JR306-1	CONNECTOR, RECEPTACL	4
360A	PADZZ	80009	131-1333-00	CONNECTOR, RECEPTACL USED WITH OPTION 07	1
360B	XBDZZ	80009	211-0038-00	SCREW, MACHINE USED WITH OPTION 07	2
360C	PADZZ	78189	211-041800-00	NUT, PLAIN, ASSEMBLED USE WITH OPTION 07	2
360D	PADZZ	86928	A373-175	TERMINAL, LUG USED WITH OPTION 07	1
361	PADZZ	80009	211-0097-00	SCREW, MACHINE	4
362	PADZZ	80009	129-0299-00	POST, ELECTRICAL-MEC	8
363	PADZZ	78189	1204-00-00-0541C	WASHER, LOCK	12
364	PADZZ	18876	10034399-1	NUT, PLAIN, HEXAGON	4
365	PADZZ	00779	1-332095-2	CONTACT, ELECTRICAL	14
366	XBDZZ	80009	210-1008-00	WASHER, FLAT	4
367	PADZZ	80009	210-0053-00	WASHER, LOCK	4
368	XBDZZ	80009	211-0001-00	SCREW, MACHINE	4
369	XBDZZ	80009	376-0049-01	CPLG, SHAFT, FLEX	2
370	XBDZZ	80009	213-0075-00	SETSCREW	4
371	XBDZZ	80009	376-0049-01	CPLG, SHAFT	1
372	XBDZZ	80009	354-0251-00	RING, COUPLING	4
373	PADZZ	80009	337-1418-02	SHIELDING GASKET, EL	2
374	PAHDD	80009	670-2243-01	CIRCUIT CARD ASSEMB A4	1
375	PADZZ	80009	213-0277-00	SCREW, TAPPING, THREA	6
376	PADZZ	80009	210-0053-00	WASHER, LOCK	6
377	XBDZZ	80009	210-1008-00	WASHER, FLAT	6
378	PADZZ	80009	131-0679-02	CONNECTOR, RECEPTACL	2
379	PAHDD	80009	670-3120-00	CIRCUIT CARD ASSEMB	2
380	PADZZ	73743	2X12161-402	NUT, PLAIN, HEXAGON	20
381	PADZZ	80009	263-1014-00	ADAPTER, SWITCH ACTU	2
382	XBDZZ	80009	441-1058-00	CHASSIS, SCOPE	2
383	PADZZ	80009	220-0695-00	NUT, PLAIN, DODECAGON	2
384	PADZZ	56232	193891	WASHER, LOCK	2
385	XBDZZ	80009	210-0845-00	WASHER, FLAT	2
386	PADZZ	80009	307-1010-01	ATTENUATOR, FIXED	2
387	PADZZ	80009	307-1011-00	ATTENUATOR, FIXED	2
388	PADZZ	80009	307-1013-01	ATTENUATOR, FIXED	2
389	PADZZ	80009	285-0816-01	CAPACITOR, FIXED, PLA	2
390	PADZZ	91418	B1000D18209	CAPACITOR, FIXED, CER	4

SECTION II TM11-6625-2735-24P-1

(1) ITEM NO	(2) SMR CODE	(3) FSCM	(4) PART NUMBER	(5) DESCRIPTION AND USABLE ON CODE (UOC)	(6) QTY
391	PADZZ	01121	CB4305	RESISTOR, FIXED, COMP	2
392	PADZZ	83382	841-4-40	NUT, PLAIN, ASSEMBLED	4
393	PADZZ	16845	1000-409-16	TRANSISTOR	2
394	PADZZ	59660	530-002	CAPACITOR, VARIABLE	2
395	PADZZ	80009	307-1014-01	ATTENUATOR, FIXED	2
396	XBDZZ	80009	384-1178-00	EXTENSION SHAFT	2
397	PADZZ	80009	105-0243-00	ARM, SWITCH ACTUATOR	2
398	PADZZ	80009	131-0963-00	CONTACT, ELECTRICAL	4
399	XBDZZ	97464	3100-37-CD	RING, RETAINING	2
400	PADZZ	80009	401-0180-00	BRACKET, EYE, ROTATING	2
401	XBDZZ	80009	214-1139-02	SPRING, FLAT	2
402	XBDZZ	80009	384-0878-02	SHAFT, CAM SWITCH	2
403	PADZZ	80009	105-0282-01	DRUM, CAM SWITCH	2
404	PADZZ	96906	MS16632-1037	RING, RETAINING	2
405	PADZZ	80009	401-0178-00	BEARING, CAM SWITCH	2
406	XBDZZ	86928	5714-48-8	WASHER, FLAT	2
407	XBDZZ	80009	214-2043-00	SPRING, HLCPS	2
408	XBDZZ	80009	105-0343-01	ACTUATOR, CAM, SW	2
409	XBDZZ	80009	384-0880-00	SHAFT, CAM SWITCH	2
410	PADZZ	80009	214-1752-00	ROLLER, DETENT	8
411	XBDZZ	80009	214-1139-03	SPRING, FLAT	6
412	PADZZ	80009	401-0180-00	BRACKET, EYE, ROTATING	2
413	PADZZ	80009	211-0116-00	SCREW, ASSEMBLED WAS	12
414	PADZZ	80009	213-0214-00	SCREW, CAP, SOCKET HE	2
415	PADZZ	80009	352-0171-00	CONNECTOR BODY, RECE	2
416	PADZZ	80009	352-0169-00	HOLDER, TERMINAL CON	2
417	PADZZ	80009	352-0161-00	CONNECTOR BODY, RECE	4
418	PADZZ	80009	352-0162-00	HOLDER, CONTACT	4
419	PADZZ	80009	352-0163-00	CONNECTOR BODY, RECE	2
420	PADZZ	80009	352-0164-00	CONNECTOR BODY, RECE	1
421	PADZZ	80009	352-0165-00	CONNECTOR BODY, PLUG	1
422	PADZZ	26512	GT805EC2	CONTACT, ELECTRICAL	69
423	PADZZ	80009	352-0166-00	HOLDER, TERMINAL	1
424	PADZZ	80009	352-0168-00	HOLDER, TERMINAL, CON	1
425	PADZZ	80009	210-0775-00	EYELET, METALLIC	15
426	PADZZ	80009	210-0774-00	EYELET, METALLIC	15
427	PADZZ	09353	U21-SHZQE	SWITCH, TOGGLE USED WITH OPTION 07	1
428	PADZZ	73743	2X20224-402	NUT, PLAIN, HEXAGON USED WITH OPTION 07	1
429	XBDZZ	81891	1214-05-00-0541C	WASHER, LOCK USED WITH OPTION 07	1
430	PADZZ	01963	E62-10A	SWITCH, SENSITIVE USED WITH OPTION 07	6
431	XBDZZ	80009	105-0479-00	ACTUATOR, SWITCH USED WITH OPTION 07	1
432	XBDZZ	80009	342-0228-00	INSULATOR, FILM USED WITH OPTION 07	1
433	PADZZ	18876	10034399-1	NUT, PLAIN, HEXAGON USED WITH OPTION 07	2
434	PADZZ	18796	0831000Z5D0471J	CAPACITOR, FIXED, CER USED WITH OPTION 07	1
435	PADZZ	80009	308-0349-00	RESISTOR, FIXED WIRE USED WITH OPTION 07	1
436	XBDZZ	80009	407-1341-00	BRACKET, SWITCH USED WITH OPTION 07	1
437	XBDZZ	80009	211-0212-00	SCREW, MACHINE USED WITH OPTION 07	2

(1) ITEM NO	(2) SMR CODE	(3) FSCM	(4) PART NUMBER	(5) DESCRIPTION AND USABLE ON CODE (UOC)	(6) QTY
438	XBDZZ	80009	342-0229-00	INSULATOR,FILM USED WITH OPTION 07	1
439	XBDZZ	80009	386-2649-00	PLATE,ACUATOR GUID USED WITH OPTION 07	1
440	PAOZZ	81349	F02A32V15A	FUSE,CARTRIDGE USED WITH OPTION 07	1
441	PADZZ	73743	3038-402	NUT,PLAIN,HEXAGON USED WITH OPTION 07	1
442	XBDZZ	78189	1206-00-00-0541C	WASHER,LOCK USED WITH OPTION 07	1
443	PADZZ	18876	8049194	FUSEHOLDER,BLOCK USED WITH OPTION 07	1
444	XBDZZ	80009	348-0055-00	GROMMET,PLASTIC USED WITH OPTION 07	1
445	XBDZZ	80009	441-1171-00	CHAS, ELEK EQUIP USED WITH OPTION 07	1
446	XBDZZ	80009	342-0195-00	INSULATOR,PLATE USED WITH OPTION 07	1
447	PADZZ	04713	SJE-966	TRANSISTOR USED WITH OPTION 07	4
448	PADZZ	56289	500D158	CAPACITOR,FIXED,ELE USED WITH OPTION 07	1
449	PADZZ	78189	211-041800-00	NUT,PLAIN,ASSEMBLED USED WITH OPTION 07	3
450	XBDZZ	80009	343-0451-00	RETAINER,TRASISTOR USED WITH OPTION 07	1
451	PAHDD	80009	670-2744-01	CIRCUIT CARD ASSEMB USED WITH OPTION 07	1
452	PADZZ	80009	211-0116-00	SCREW,ASSEMBLED WAS USED WITH OPTION 07	2
453	XBDZZ	80009	348-0141-00	GROMMET,NONMETALLIC USED WITH OPTION 07	1
454	PADZZ	80009	211-0507-00	SCREW,MACHINE USED WITH OPTION 07	1
455	XBDZZ	80009	179-1962-00	WIRING HARNESS USED WITH OPTION 07	1

END OF FIGURE

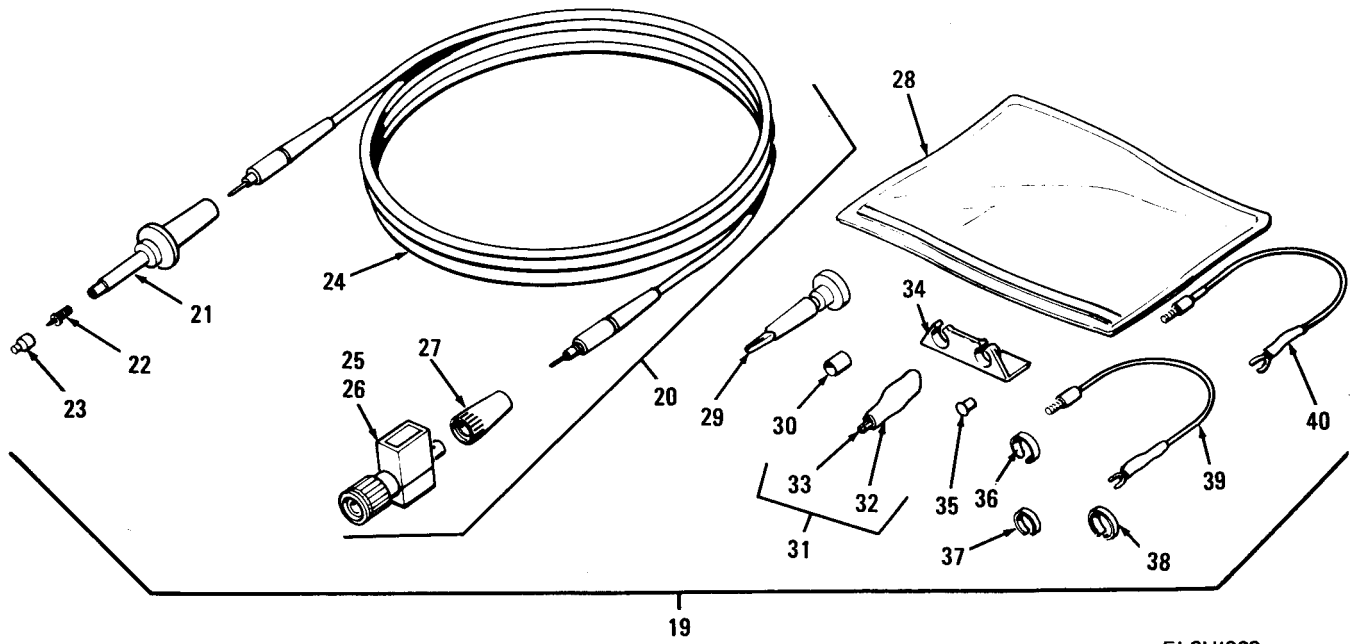
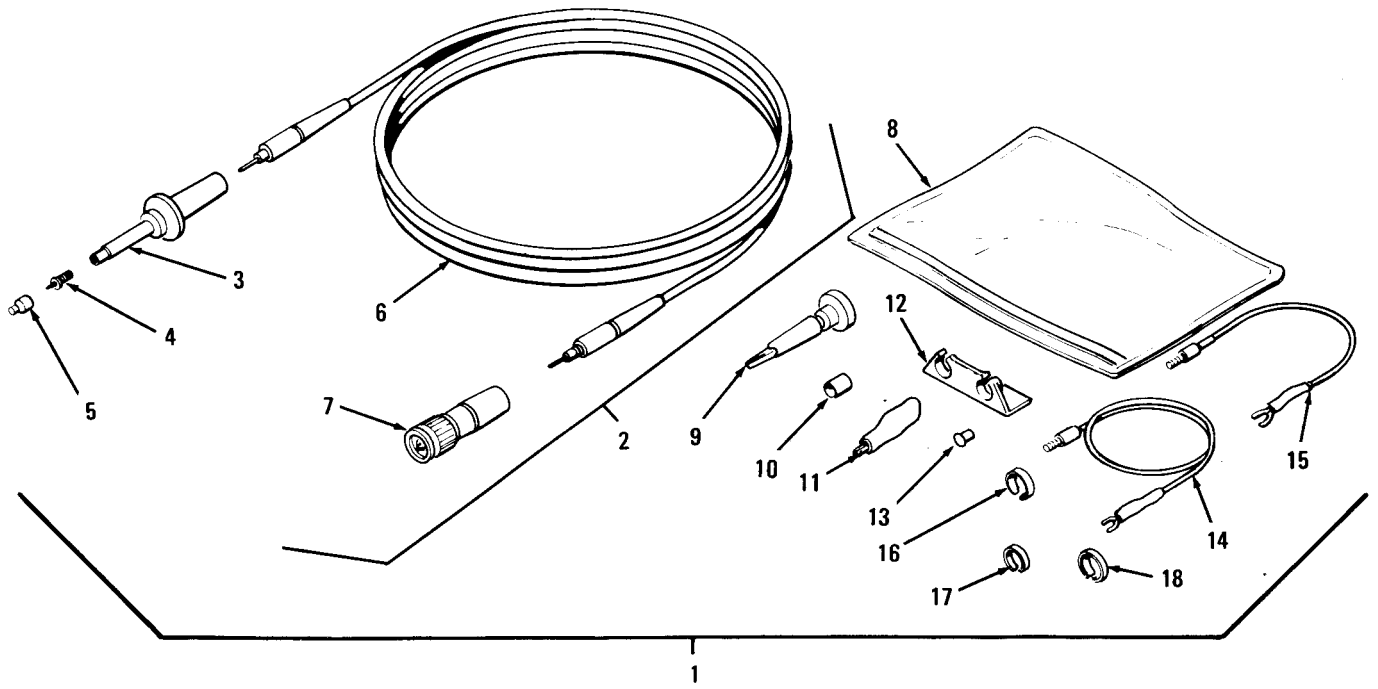

EL6U1009

Figure 2. Electronic Components Assembly (MP179) (Sheet 1 of 2)

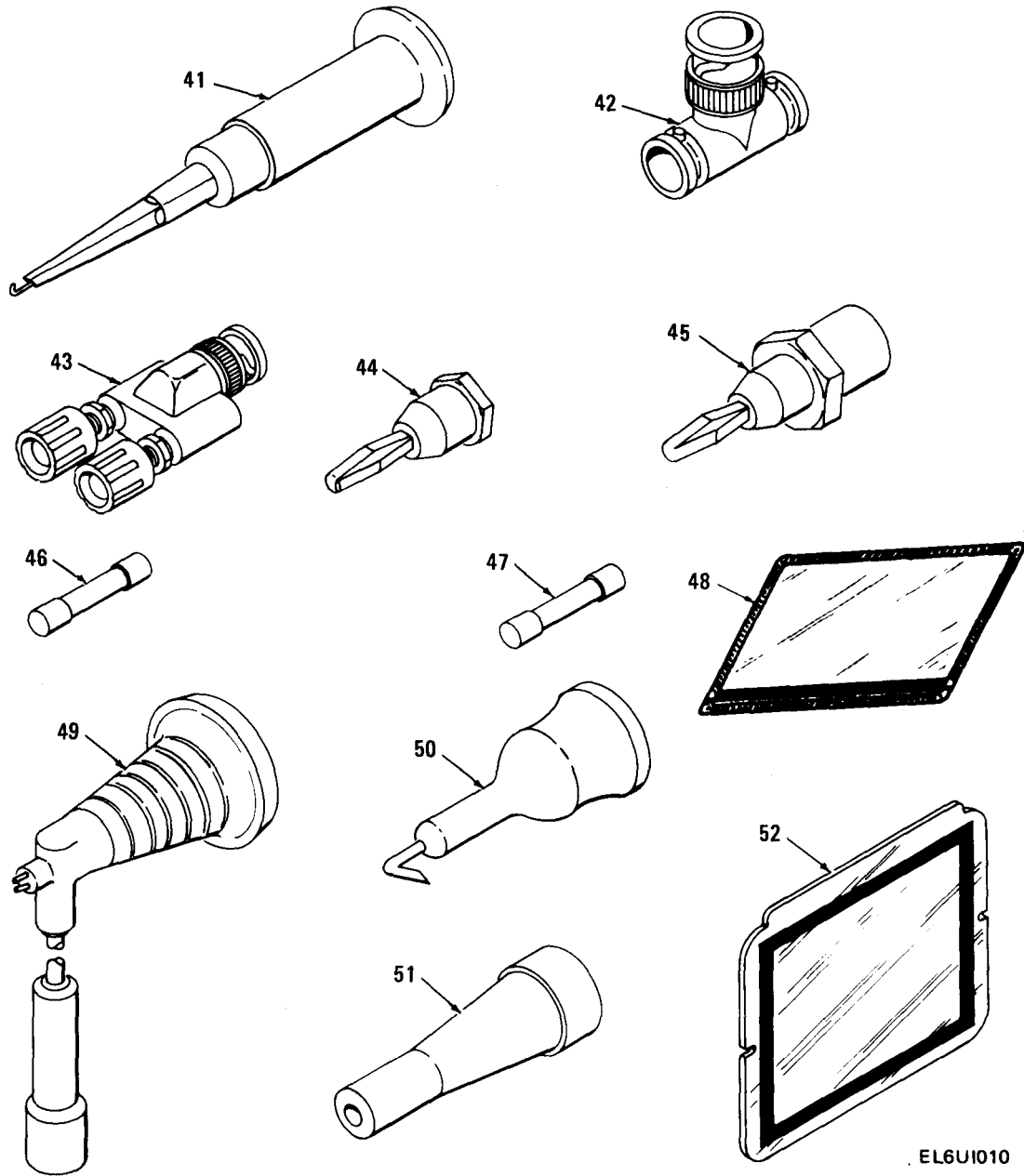

EL6UI010

Figure 2. Electronic Components Assembly (MPI79) (Sheet 2 of 2)

(1) ITEM NO	(2) SMR CODE	(3) FSCM	(4) PART NUMBER	(5) DESCRIPTION AND USABLE ON CODE (UOC)	(6) QTY
GROUP 01 ELECTRONIC COMPONENTS ASSEMBLY (MP179) 672-0045-01					
FIG. 2					
1	PADZZ	80009	010-6101-01	LEAD, TEST	1
2	PAHDD	80009	010-6101-00	LEAD, TEST	1
3	PADZZ	80009	206-0223-00	PROBE, HEAD	1
4	PADZZ	80009	206-0191-03	TIP, TEST PROD	1
5	PADZZ	80009	015-0201-04	COVER, TEST PROD	1
6	PADZZ	80009	175-1661-00	CABLE ASSEMBLY, SPEC	1
7	PADZZ	24931	28P224-1	PROBE SUBASSEMBLY	1
8	XBDZZ	80009	016-0521-00	CASE, TEST SET	1
9	PADZZ	80009	013-0107-03	PROD, TEST	1
10	PADZZ	80009	166-0404-01	INSULATOR	1
11	PADZZ	27361	A-215	CLIP, ELECTRICAL	2
12	XBDZZ	80009	352-0351-00	HOLDER, TEST PROD	1
13	PADZZ	80009	206-0191-03	TIP, TEST PROD	1
14	PADZZ	18876	9998851-3	LEAD, ELECTRICAL	1
15	PADZZ	80009	175-0124-01	LEAD, ELECTRICAL	1
16	XBDZZ	80009	334-2794-00	BAND, MARKER	2
17	XBDZZ	80009	334-2794-01	BAND, MARKER	2
18	XBDZZ	80009	334-2794-02	BAND, MARKER	2
19	PADZZ	80009	010-6106-01	LEAD, TEST	2
20	PADZZ	80009	010-6106-00	PROBE, VOLTAGE	2
21	PADZZ	80009	206-0216-00	TIP, TEST PROD	2
22	PADZZ	80009	206-0191-03	TIP, TEST PROD	2
23	PADZZ	80009	015-0201-04	COVER, TEST PROD	2
24	PADZZ	80009	175-1661-00	CABLE ASSEMBLY, SPEC	2
25	XBHDD	80009	206-0237-00	COMP BOX	2
26	PADZZ	80009	131-1799-01	CONNECTOR, RECEPTACL	2
27	XBDZZ	80009	343-0570-00	RETAINER, COVER	2
28	XBDZZ	80009	016-0521-00	CASE, TEST SET	2
29	PADZZ	80009	013-0107-03	PROD, TEST	2
30	PADZZ	80009	166-0404-01	INSULATOR	2
31	PADZZ	27361	A-215	CLIP, ELECTRICAL	4
32	PADZZ	80009	200-0176-01	INSULATION SLEEVING	4
33	XBDZZ	80009	344-0045-00	CLIP, ELECTRICAL	4
34	XBDZZ	80009	352-0351-00	HOLDER, TEST PROD	2
35	PADZZ	80009	206-0191-03	TIP, TEST PROD	4
36	XBDZZ	80009	334-2794-00	BAND, MARKER	4
37	XBDZZ	80009	334-2794-01	BAND, MARKER	4
38	XBDZZ	80009	334-2794-02	BAND, MARKER	4
39	PADZZ	18876	9998851	LEAD, ELECTRICAL	2
40	PADZZ	80009	175-0124-01	LEAD, ELECTRICAL	2
41	PADZZ	80009	013-0071-00	TIP, TEST PROD	1
42	XBDZZ	80009	103-0030-00	ADAPTERCONNECTOR	1
43	PADZZ	96906	MS90578-1441	ADAPTER, CONNECTOR	1
44	PADZZ	80009	134-0013-00	TIP, TEST PROD	1
45	PADZZ	80009	134-0016-01	PLUG, TIP	1
46	PAOZZ	81349	F02A250V1-1/2A	FUSE CARTRIDGE	2

SECTION II TM11-6625-2735-24P-1

(1) ITEM NO	(2) SMR CODE	(3) FSCM	(4) PART NUMBER	(5) DESCRIPTION AND USABLE ON CODE (UOC)	(6) QTY
47	PAOZZ	71400	AGC3/4	FUSE, CARTRIDGE	1
48	XBDZZ	80009	016-0537-00	POUCH, ACCESSORY	1
49	PADZZ	80009	206-0134-03	TIP, SCOPE PROBE	1
50	PADZZ	80009	206-0105-00	TIP, TEST PROD	1
51	PADZZ	80009	206-0168-00	TIP, TEST PROD	1
52	PADZZ	80009	337-1674-01	FILTER, LIGHT, CATHOD	1

END OF FIGURE

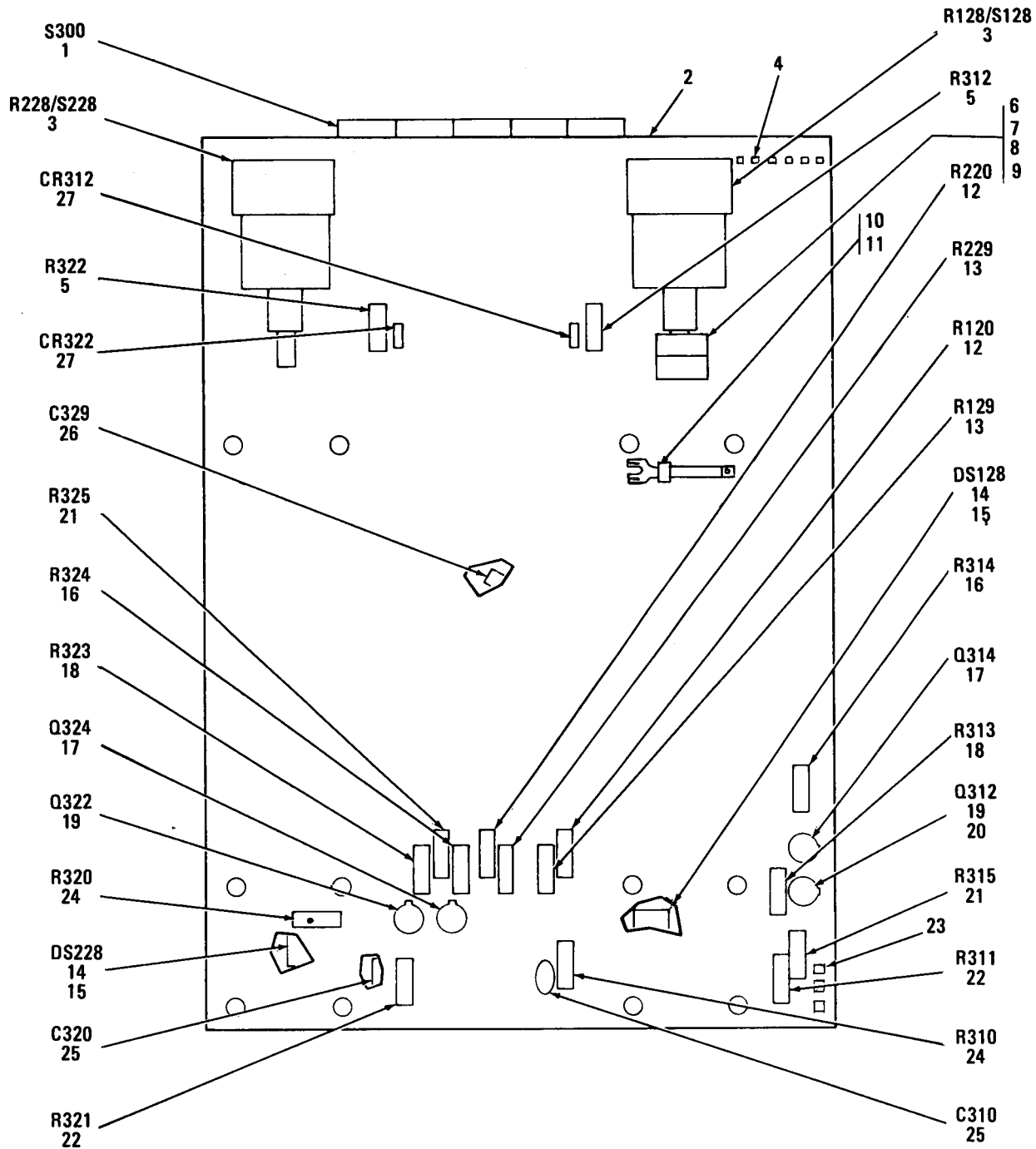

PREFIX ALL REF DES WITH: A4

EL6UI011

Figure 3. Circuit Card Assembly A4

(1) ITEM NO	(2) SMR CODE	(3) FSCM	(4) PART NUMBER	(5) DESCRIPTION AND USABLE ON CODE (UOC)	(6) QTY
				GROUP 0101 CIRCUIT CRD ASSY A4 670-2243-01	
				FIG. 3	
1	PADZZ	80009	260-1424-00	SWITCH ASSEMBLY	1
2	XBDZZ	80009	388-2783-01	PRINTED WIRING	1
3	PADZZ	80009	311-1403-00	RESISTOR, VARIABLE, N	2
4	PADZZ	59873	131-0589-00	CONTACT, ELECTRICAL	6
5	PADZZ	28480	0683-1205	RESISTOR, FIXED, COMP	2
6	PADZZ	80009	376-0051-00	COUPLING, SHAFT, FLEX	2
7	PADZZ	80009	213-0004-00	SETSCREW	1
8	PADZZ	80009	376-0029-00	COUPLING, SHAFT, RIGI	1
9	XBDZZ	80009	354-0251-00	RING, COUPLING	1
10	PADZZ	80009	131-1031-00	CONTACT, ELECTRICAL	10
11	PADZZ	80009	210-3082-00	EYELET, METALLIC	10
12	PADZZ	81349	RCR07G154JS	RESISTOR, FIXED, COMP	2
13	PADZZ	81349	RCR07G105JS	RESISTOR, FIXED, COMP	2
14	PADZZ	53944	A1B-3	LAMP, GLOW	2
15	PADZZ	80009	352-0331-00	LAMPHOLDER	2
16	PADZZ	81349	RCR07G822JS	RESISTOR, FIXED, COMP	2
17	PADZZ	34148	2N2907A	TRANSISTOR	2
18	PADZZ	81349	RCR07G222JS	RESISTOR, FIXED, COMP	2
19	PADZZ	80009	151-0435-00	TRANSISTOR	2
20	PADZZ	22526	75060-012	CONTACT, ELECTRICAL	12
21	PADZZ	91417	104539-73	RESISTOR, FIXED, COMP	2
22	PADZZ	81349	RCR07G152JS	RESISTOR, FIXED, COMP	2
23	PADZZ	59873	131-0608-00	CONTACT, ELECTRICAL	29
24	PADZZ	16845	1000-409-16	TRANSISTOR	2
25	PADZZ	91418	B1000D18209	CAPACITOR, FIXED, CER	2
26	PADZZ	81349	M39014/02-1350	CAPACITOR, FIXED, CER	1
27	PADZZ	03508	841A5091	SEMICONDUCTOR DEVIC	2

END OF FIGURE

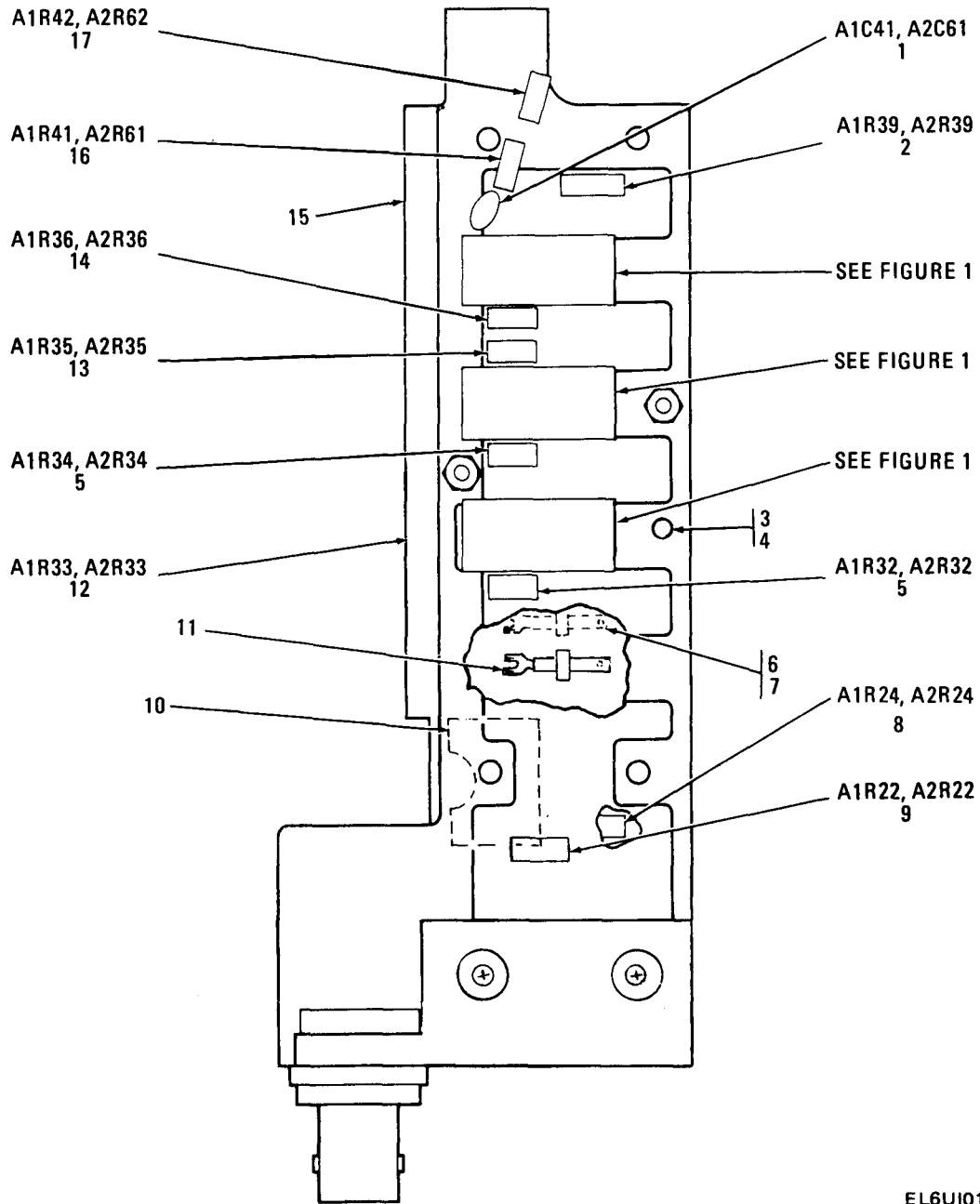

EL6UI012

Figure 4. Circuit Card Assembly A1 A2

(1) ITEM NO	(2) SMR CODE	(3) FSCM	(4) PART NUMBER	(5) DESCRIPTION AND USABLE ON CODE (UOC)	(6) QTY
GROUP 0102 CIRCUIT CARD ASSY A1 A2 670-3120-01					
FIG. 4					
1	PADZZ	80009	283-0156-00	CAPACITOR, FIXED, CER	2
2	PADZZ	01121	CB1015	RESISTOR, FIXED, COMP	6
3	PADZZ	00779	1-332095-2	CONTACT, ELECTRICAL	44
4	PADZZ	00779	1-331677-4	SOCKET, ELECTRICAL	4
5	PADZZ	81349	RCR05G4R7JS	RESISTOR, FIXED, COMP	4
6	PADZZ	80009	211-0116-00	SCREW, ASSEMBLED WAS	7
7	PADZZ	80009	210-3082-00	EYELET, METALLIC	20
8	PADZZ	01121	CB5105	RESISTOR, FIXED, COMP	2
9	PADZZ	81349	RCR07G105JS	RESISTOR, FIXED, COMP	2
10	PADZZ	80009	337-1406-00	SHIELDING GASKET, EL	2
11	PADZZ	80009	131-1030-00	CONTACT, ELECTRICAL	20
12	PADZZ	81349	RCR07G360JS	RESISTOR, FIXED, COMP	2
13	PADZZ	81349	RCR05G390JS	RESISTOR, FIXED, COMP	2
14	PADZZ	81349	RCR05G120JS	RESISTOR, FIXED, COMP	2
15	XBDZZ	80009	388-2639-01	PRINTED WIRING	2
16	PADZZ	81349	RCR05G474JS	RESISTOR, FIXED, COMP	2
17	PADZZ	81349	RNC55K1004FS	RESISTOR, FIXED, FILM	2

END OF FIGURE

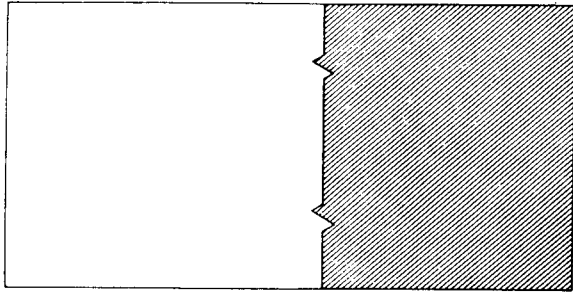

PREFIX ALL REF DES WITH: A3

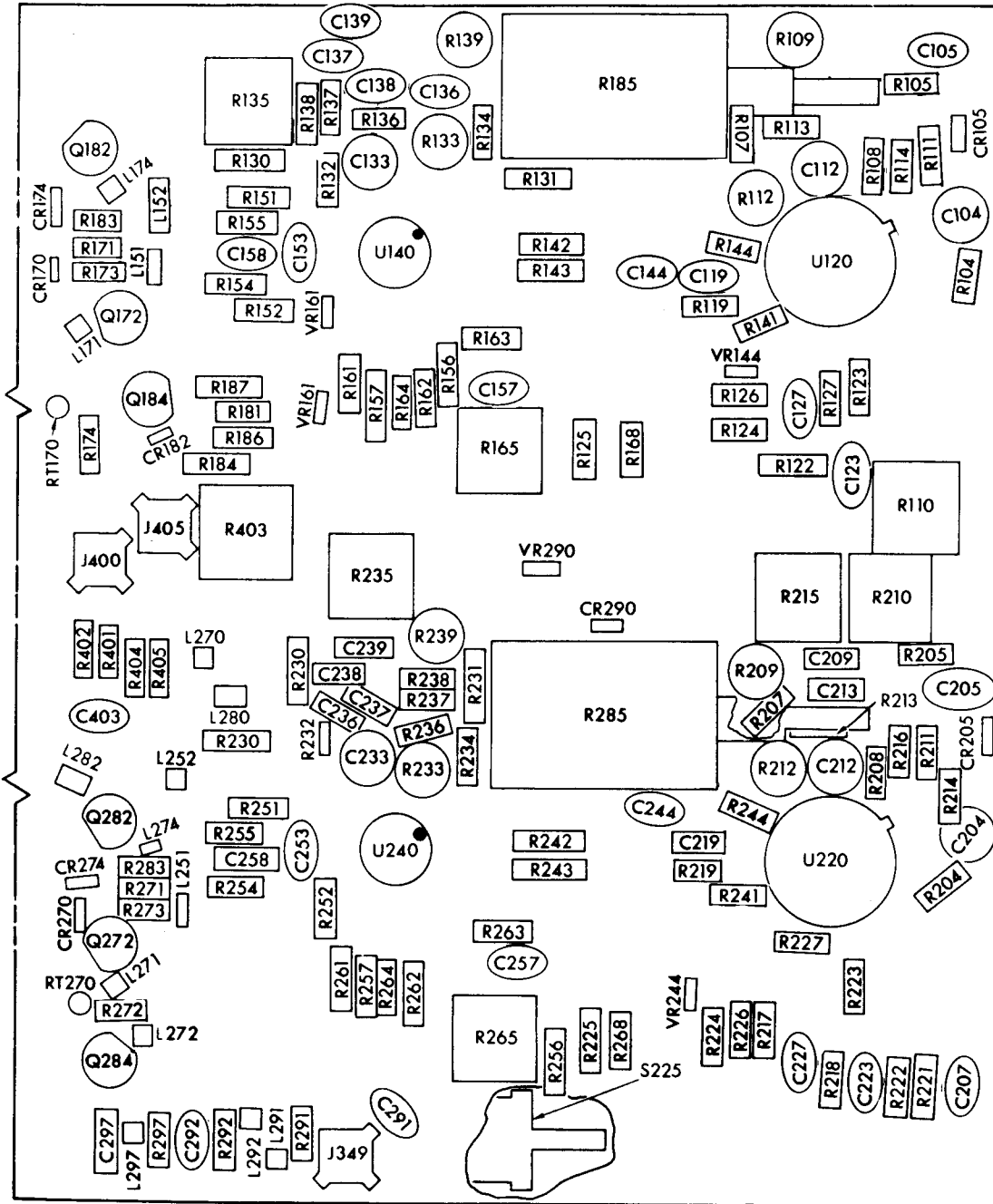

R103
R203
CR203
CR207
CR204 } LOCATED ON BACK OF BOARD

EL6UI014

Figure 5. Circuit Card Assembly A3 (Sheet 2 of 5)

REFERENCE DESIGNATION-TO-ITEM NUMBER TABLE

REF DES	ITEM NO.	REF DES	ITEM NO.	REF DES	ITEM NO.	REF DES	ITEM NO.	REF DES	ITEM NO.	REF DES	ITEM NO.
C104	1	C346	20	L152	31	R113	51	R183	77	R245	65
C105	2	C377	21	L170	32	R114	52	R184	84	R251	66
C107	3	C378	22	L171	33	R119	53	R185	85	R252	66
C109	4	C393	23	L172	34	R122	54	R186	86	R254	66
C112	5	C394	24	L174	33	R123	55	R187	87	R255	66
C113	6	C396	12	L180	32	R124	56	R188	82	R256	67
C119	4	C398	25	L182	34	R125	57	R189	83	R257	68
C123	2	C399	26	L251	31	R126	58	R193	88	R261	69
C127	2	C403	12	L252	32	R127	55	R194	88	R262	70
C133	7	C420	24	L270	32	R130	59	R195	80	R263	71
C136	8	C430	12	L271	33	R131	59	R196	89	R264	72
C137	9	C436	2	L272	34	R132	46	R198	89	R265	73
C138	10	C437	2	L274	33	R133	50	R203	43	R268	57
C139	11	C438	12	L280	32	R134	46	R204	44	R270	57
C144	12	C439	12	L282	34	R135	60	R205	45	R271	75
C153	13	CR103	27	L291	32	R136	46	R207	46	R272	76
C157	12	CR104	27	L292	32	R137	61	R208	46	R273	77
C158	6	CR105	27	L297	32	R138	62	R209	47	R274	78
C172	14	CR107	28	L375	35	R139	63	R210	48	R275	79
C175	7	CR170	29	L376	35	R141	43	R211	49	R276	80
C182	14	CR174	29	L439	32	R142	64	R212	50	R277	81
C204	1	CR182	28	LR377	36	R143	64	R213	51	R278	82
C205	2	CR203	27	LR378	36	R144	43	R214	52	R279	83
C207	3	CR204	27	Q172	37	R145	65	R215	48	R280	57
C209	4	CR205	27	Q178	38	R151	66	R216	49	R281	55
C212	5	CR207	28	Q182	37	R152	66	R217	58	R282	76
C213	6	CR270	29	Q184	39	R154	66	R218	58	R283	77
C219	4	CR274	29	Q188	38	R155	66	R219	53	R284	84
C223	2	CR282	28	Q272	37	R156	67	R221	56	R285	85
C227	2	CR290	28	Q278	38	R157	68	R222	90	R286	86
C233	7	CR301	28	Q282	37	R161	69	R223	55	R287	87
C236	8	CR306	28	Q284	39	R162	70	R224	56	R288	82
C237	9	CR336	28	Q288	38	R163	71	R225	57	R289	83
C238	10	CR351	28	Q338	40	R164	72	R226	90	R291	91
C239	11	CR352	28	Q348	40	R165	73	R227	55	R292	91
C244	12	CR359	28	Q390	41	R168	57	R230	59	R293	88
C253	15	CR361	28	Q396	37	R170	74	R231	59	R294	88
C257	12	CR368	28	Q420	42	R171	75	R232	46	R295	80
C258	6	CR369	28	Q430	39	R172	76	R233	50	R296	89
C272	14	CR422	28	Q444	40	R173	77	R234	46	R297	91
C275	7	J349	30	R103	43	R174	78	R235	60	R298	89
C282	14	J380	30	R104	44	R175	79	R236	46	R301	83
C291	16	J385	30	R105	45	R176	80	R237	61	R302	92
C292	17	J399	30	R107	46	R177	81	R238	62	R304	93
C297	17	J400	30	R108	46	R178	82	R239	63	R306	94
C335	18	J405	30	R109	47	R179	83	R241	43	R331	93
C336	18	J410	30	R110	48	R180	74	R242	64	R332	95
C338	18A	J430	30	R111	49	R181	55	R243	64	R333	89
C343	19	L151	31	R112	50	R182	76	R244	43	R335	95

EL6U1015

Figure 5. Circuit Card Assembly A3 (Sheet 3 of 5)

REFERENCE DESIGNATION-TO-ITEM NUMBER TABLE

REF DES	ITEM NO.	REF DES	ITEM NO.	REF DES	ITEM NO.	REF DES	ITEM NO.	REF DES	ITEM NO.	REF DES	ITEM NO.
R336	89	R358	99	R381	64	R399	113	R425	119	T278	127
R338	96	R359	98	R382	102	R401	114	R426	120	U120	128
R339	57	R361	98	R383	102	R402	64	R427	108	U140	129
R341	93	R363	99	R384	103	R403	104	R430	111	U220	128
R342	97	R364	100	R385	104	R404	114	R431	121	U240	128
R343	69	R365	101	R388	105	R405	102	R432	122	U330	130
R346	93	R366	100	R391A	106	R411	114	R436	75	U340	130
R347	93	R367	101	R391B	89	R412	64	R437	75	U350	131
R348	76	R368	99	R392	107	R414	114	R438	91	U370	132
R351	98	R369	98	R393	108	R415	64	RT170	123	VR144	133
R353	99	R371	45	R394	109	R419	115	RT270	123	VR161	133
R354	100	R372	45	R395	110	R420	116	S225	124	VR244	133
R355	101	R373	45	R396	91	R421	117	S375A	125	VR261	133
R356	100	R374	45	R397	111	R422	118	S375B,C	126	VR290	133
R357	101	R380	64	R398	112	R423	66	T178	127	VR396	133

EL6UI016

Figure 5. Circuit Card Assembly A3 (Sheet 4 of 5)

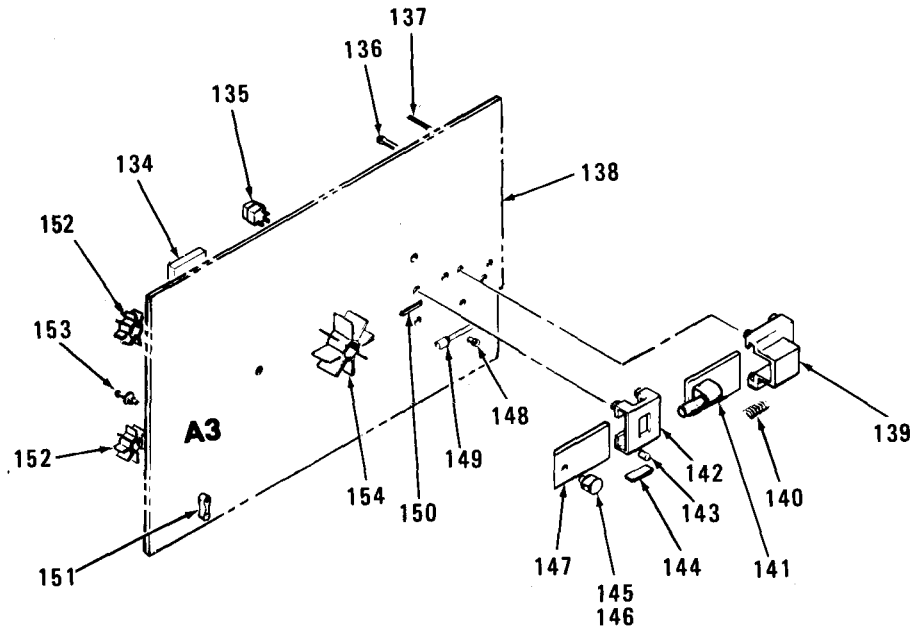

EL6U1017

Figure 5. Circuit Card Assembly A3 (Sheet 5 of 5)

(1) ITEM NO	(2) SMR CODE	(3) FSCM	(4) PART NUMBER	(5) DESCRIPTION AND USABLE ON CODE (UOC)	(6) QTY
GROUP 02 CIRCUIT CARD ASSY A3					
670-2240-05 FOR					
0S261B(V)1/U					
670-2240-06 FOR					
0S261C(V)1/U					
FIG. 5					
1	PADZZ	59660	530-002	CAPACITOR,VARIABLE	2
2	PADZZ	08742	58-929-004	CAPACITOR, FIXED, CER	8
3	PADZZ	72982	8121-N088Z5U104M	CAPACITOR, FIXED, CER	2
4	PADZZ	56289	1C10X7R223K050B	CAPACITOR, FIXED, CER	4
5	PADZZ	81349	CV35A090	CAPACITOR, VARIABLE	2
6	PADZZ	80009	283-0156-00	CAPACITOR, FIXED, CER	4
7	PADZZ	37695	265011-17	CAPACITOR, VARIABLE	4
8	PADZZ	80009	283-0213-00	CAPACITOR, FIXED, CER	2
9	PADZZ	81349	M39014-02-1350	CAPACITOR, FIXED, CER	2
10	PADZZ	81349	M39014/02-1419	CAPACITOR, FIXED, CER	2
11	PADZZ	18796	8121N101651 104M	CAPACITOR, FIXED, CER	2
12	PADZZ	56289	196D105X9050HA1	CAPACITOR, FIXED, ELE	9
13	PADZZ	28480	0160-0434	CAPACITOR, FIXED, CER	1
14	PADZZ	80009	283-0103-00	CAPACITOR, FIXED, CER	4
15	PADZZ	80009	281-0578-00	CAPACITOR, FIXED, CER	1
16	PADZZ	56289	196D475X0050KA1	CAPACITOR, FIXED, ELE	1
17	PADZZ	56289	196D225X9025HA1	CAPACITOR, FIXED, ELE	2
18	PADZZ	81349	CMR05E680F0DR	CAPACITOR, FIXED, MIC	2
18A	PADZZ	56289	196D275X9050JA1	CAPACITOR, FIXED, ELE	1
19	PADZZ	81349	CC30UJ680G	CAPACITOR, FIXED, CER	1
20	PADZZ	72982	301-055X5P0-271K	CAPACITOR, FIXED, CER	1
21	PADZZ	28480	0160-0855	CAPACITOR, FIXED, CER	1
22	PADZZ	00853	D151E161F0	CAPACITOR	1
23	PADZZ	81349	M39003/01-3075	CAPACITOR, FIXED, ELE	1
24	PADZZ	80009	281-0547-00	CAPACITOR, FIXED, CER	2
25	PADZZ	28480	0160-2261	CAPACITOR, FIXED, CER	1
26	PADZZ	24446	P7770468REV7PT47	CAPACITOR, FIXED, CER	1
27	PADZZ	80009	050-0934-00	SEMICONDUCTOR DEVIC	6
28	PADZZ	03508	841A5091	SEMICONDUCTOR DEVIC	15
29	PADZZ	80131	2N4275	TRANSISTOR	4
30	PADZZ	80009	131-1003-00	RETAINER, ELECTRICAL	8
31	PADZZ	80009	108-0743-00	REACTOR	4
32	PADZZ	80009	108-0440-00	COIL, RADIO FREQUENC	8
33	XBDZZ	02114	56-0590-65C/3B	SHIELDING BEAD	4
34	XBDZZ	78488	57-0180-7D 500B	SHIELD	4
35	PADZZ	80009	108-0182-00	COIL, RADIO FREQUENC	2
36	PADZZ	80009	108-0760-00	SUPPRESSOR, PARASITI	2
37	PADZZ	80009	151-0271-00	TRANSISTOR	5
38	PADZZ	81349	JAN2N4957	TRANSISTOR	4
39	PADZZ	80131	2N3906	TRANSISTOR	3
40	PADZZ	34148	2N2907A	TRANSISTOR	3
41	PADZZ	80009	151-0441-00	TRANSISTOR	1
42	PADZZ	80131	2N3904	TRANSISTOR	1
43	PADZZ	81349	RCR05G120JS	RESISTOR, FIXED, COMP	6

SECTION II TM11-6625-2735-24P-1

(1) ITEM NO	(2) SMR CODE	(3) FSCM	(4) PART NUMBER	(5) DESCRIPTION AND USABLE ON CODE (UOC)	(6) QTY
44	PADZZ	16845	1000-412-12	RESISTOR, FIXED	4
45	PADZZ	81349	RCR07RG470JS	RESISTOR, FIXED, COMP	6
46	PADZZ	01121	BB1015	RESISTOR, FIXED, COMP	10
47	PADZZ	73138	62P351-0	RESISTOR, VARIABLE, N	2
48	PADZZ	81349	RV4NAYS103A	RESISTOR, VARIABLE, N	3
49	PADZZ	01121	CB1035	RESISTOR, FIXED, COMP	3
50	PADZZ	80294	3329PL58/101	RESISTOR, VARIABLE, N	4
51	PADZZ	81349	RCR05G681JS	RESISTOR, FIXED, COMP	2
52	PADZZ	81349	RCR07G151JS	RESISTOR, FIXED, COMP	2
53	PADZZ	28480	0683-3005	RESISTOR, FIXED, COMP	2
54	PADZZ	81349	RNC55K3011FS	RESISTOR, FIXED, FILM	1
55	PADZZ	81349	RCR07RG470JS	RESISTOR, FIXED, COMP	6
56	PADZZ	01121	CB1535	RESISTOR, FIXED, COMP	1
57	PADZZ	81349	RCR07G222JS	RESISTOR, FIXED, COMP	5
58	PADZZ	01121	CB2025	RESISTOR, FIXED, COMP	4
59	PADZZ	80009	321-0133-00	RESISTOR, FIXED, FILM	4
60	PADZZ	73138	72PM3-0	RESISTOR, VARIABLE, N	2
61	PADZZ	28480	0698-5566	RESISTOR, FIXED, COMP	2
62	PADZZ	28480	0698-5180	RESISTOR, FIXED, COMP	2
63	PADZZ	80009	311-0635-00	RESISTOR, VARIABLE, N	2
64	PADZZ	81349	RNC55K63R4FS	RESISTOR, FIXED, FILM	10
65	PADZZ	81349	RCR07G620JS	RESISTOR, FIXED, COMP	2
66	PADZZ	81349	RNC55K60R4FS	RESISTOR, FIXED, FILM	9
67	PADZZ	80009	321-0081-00	RESISTOR	2
68	PADZZ	01121	CB3025	RESISTOR, FIXED, COMP	4
69	PADZZ	81349	RCR07G511JS	RESISTOR, FIXED, COMP	3
70	PADZZ	81349	RNC55K6040FS	RESISTOR, FIXED, FILM	2
71	PADZZ	81349	RNC55K1541FS	RESISTOR, FIXED, FILM	2
72	PADZZ	81349	RNC60K3320FS	RESISTOR, FIXED, FILM	2
73	PADZZ	73138	72PM7-0	RESISTOR, VARIABLE, N	2
74	PADZZ	01121	CB1225	RESISTOR, FIXED, COMP	4
75	PADZZ	81349	RCR07G100JS	RESISTOR, FIXED, COMP	4
76	PADZZ	01121	CB3315	RESISTOR, FIXED, COMP	5
77	PADZZ	81349	RNC55K15R0FS	RESISTOR, FIXED, FILM	4
78	PADZZ	81349	RCR07G154JS	RESISTOR, FIXED, COMP	2
79	PADZZ	80009	311-1260-00	RESISTOR, VARIABLE, N	2
80	PADZZ	80294	3389FP31/252	RESISTOR, VARIABLE, N	4
81	PADZZ	81349	RCR05G201JS	RESISTOR, FIXED, COMP	2
82	PADZZ	01121	CB3915	RESISTOR, FIXED, COMP	4
83	PADZZ	81349	RNC55K4990FS	RESISTOR, FIXED, FILM	5
84	PADZZ	81349	RNC55K33R2FS	RESISTOR, FIXED, FILM	2
85	PADZZ	01121	73W1G040L502M	RESISTOR, VARIABLE, N	2
86	PADZZ	81349	RNC55K2050FS	RESISTOR, FIXED, FILM	2
87	PADZZ	81349	RNC55K2491FS	RESISTOR, FIXED, FILM	2
88	PADZZ	81349	RNC60K1000FS	RESISTOR, FIXED, FILM	4
89	PADZZ	01121	CB1825	RESISTOR, FIXED, COMP	7
90	PADZZ	81349	RCR07G102JS	RESISTOR, FIXED, COMP	5
91	PADZZ	81349	RCR20G4R7JS	RESISTOR, FIXED, COMP	5
92	PADZZ	81349	RNC55K2260FS	RESISTOR, FIXED, FILM	1
93	PADZZ	81349	RCR07G102JS	RESISTOR, FIXED, COMP	5
94	PADZZ	81349	RCR07G121JS	RESISTOR, FIXED, COMP	1
95	PADZZ	01121	CB1235	RESISTOR, FIXED, COMP	2

SECTION II TM11-6625-2735-24P-1

(1) ITEM NO	(2) SMR CODE	(3) FSCM	(4) PART NUMBER	(5) DESCRIPTION AND USABLE ON CODE (UOC)	(6) QTY
96	PADZZ	81349	RCR07G203JS	RESISTOR, FIXED, COMP	1
97	PADZZ	81349	RCR07G132JS	RESISTOR, FIXED, COMP	1
98	PADZZ	01121	CB2025	RESISTOR, FIXED, COMP	4
99	PADZZ	81349	RNC60K3740FS	RESISTOR, FIXED, FILM	4
100	PADZZ	81349	RNC55K1500FS	RESISTOR, FIXED, FILM	4
101	PADZZ	81349	RNC55K6340FS	RESISTOR, FIXED, FILM	4
102	PADZZ	81349	RCR07G271JS	RESISTOR, FIXED, COMP	2
103	PADZZ	81349	RNC60K1270FS	RESISTOR, FIXED, FILM	1
104	PADZZ	32997	3386F-T04-500	RESISTOR, VARIABLE, N	2
105	PADZZ	81349	RCR07G270JS	RESISTOR, FIXED, COMP	1
106	PADZZ	81349	RNC55K4870FS	RESISTOR, FIXED, FILM	1
107	PADZZ	81349	RNC60K1820FS	RESISTOR, FIXED, FILM	1
108	PADZZ	81349	RCR07G271JS	RESISTOR, FIXED, COMP	2
109	PADZZ	81349	RNC55K3240FS	RESISTOR, FIXED, FILM	1
110	PADZZ	81349	RNC60K4120FS	RESISTOR, FIXED, FILM	1
111	PADZZ	01121	CB4715	RESISTOR, FIXED, COMP	2
112	PADZZ	28480	0698-3376	RESISTOR, FIXED, COMP	1
113	PADZZ	81349	RCR07G330JS	RESISTOR, FIXED, COMP	1
114	PADZZ	81349	RNC55K2320FS	RESISTOR, FIXED, FILM	4
115	PADZZ	80009	321-0068-00	RESISTOR, FIXED, FILM	1
116	PADZZ	81349	RCR07G200JS	RESISTOR, FIXED, COMP	1
117	PADZZ	81349	RNC55K3650FS	RESISTOR, FIXED, FILM	1
118	PADZZ	81349	RNC60K1501FS	RESISTOR, FIXED, FILM	1
119	PADZZ	80294	3386F-T04-502	RESISTOR, VARIABLE, N	1
120	PADZZ	81349	RCR07G272JS	RESISTOR, FIXED, COMP	3
121	PADZZ	81349	RNC55K53R6FS	RESISTOR, FIXED, FILM	1
122	PADZZ	81349	RNC55K8060FS	RESISTOR, FIXED, FILM	1
123	PADZZ	59873	307-0181-00	RESISTOR, THERMAL	2
124	PADZZ	80009	260-1208-00	SWITCH, PUSH	1
125	PADZZ	80009	105-0582-00	ARM, SWITCH ACTUATOR	1
126	PADZZ	80009	105-0421-00	SWITCH SUBASSEMBLY	1
127	PADZZ	80009	120-0469-00	TRANSFORMER, RADIO F	2
128	PADZZ	80009	155-0085-01	MICROCIRCUIT, LINEAR	2
129	PADZZ	80009	155-0078-10	MICROCIRCUIT, LINEAR	1
130	PADZZ	81349	M38510-00104BCB	MICROCIRCUIT, DIGITA	2
131	PADZZ	81349	M38510/10301BGB	MICROCIRCUIT, LINEAR	1
132	PADZZ	80009	155-0091-00	MICROCIRCUIT, DIGITA	1
133	PADZZ	81483	IR69-9035	SEMICONDUCTOR DEVIC	6
134	PADZZ	80009	352-0171-00	CONNECTOR, BODY, RECE	2
135	PADZZ	80009	136-0269-02	SOCKET, PLUG-IN ELEC	3
136	XADZZ	80009	214-0579-02	TERM, TEST, POINT	1
137	PADZZ	59873	131-0608-00	CONTACT, ELECTRICAL	1
138	XBDZZ	80009	388-2780-01	PRINTED WIRING	1
139	XBDZZ	80009	351-0359-00	GUIDE, SLIDE SW	1
140	XBDZZ	80009	214-1779-00	SPRING, HELICAL, COMP	1
141	XBDZZ	80009	105-0420-00	ARM, SWITCH ACTUATOR	1
142	PADZZ	80009	351-0355-00	GASKET	1
143	XBDZZ	80009	214-1127-00	ROLLER, BEARING	2
144	PADZZ	80009	214-1126-01	SPRING, FLAT	2
145	XBDZZ	80009	376-0146-00	COUPLING SHAFT	1
146	XBDZZ	80009	213-0048-00	SETSCREW	1
147	PADZZ	80009	105-0517-00	ARM, SWITCH ACTUATOR	1

SECTION II TM11-6625-2735-24P-1

(1) ITEM NO	(2) SMR CODE	(3) FSCM	(4) PART NUMBER	(5) DESCRIPTION AND USABLE ON CODE (UOC)	(6) QTY
148	PADZZ	80009	210-3082-00	EYELET,METALLIC	9
149	PADZZ	80009	131-1030-00	CONTACT,ELECTRICAL	8
150	PADZZ	80009	131-1031-00	CONTACT,ELECTRICAL	9
151	PADZZ	80009	361-0411-00	HOLDER,PRINTED CIRC	2
152	PADZZ	80009	214-1813-00	HEAT SINK,ELECTRICAL	2
153	XBDZZ	98291	011-1039-000-479	TERMINAL,FEEDTHRU, I	2
154	PADZZ	80009	214-1799-00	HEAT SINK,ELECTRICA	1

END OF FIGURE

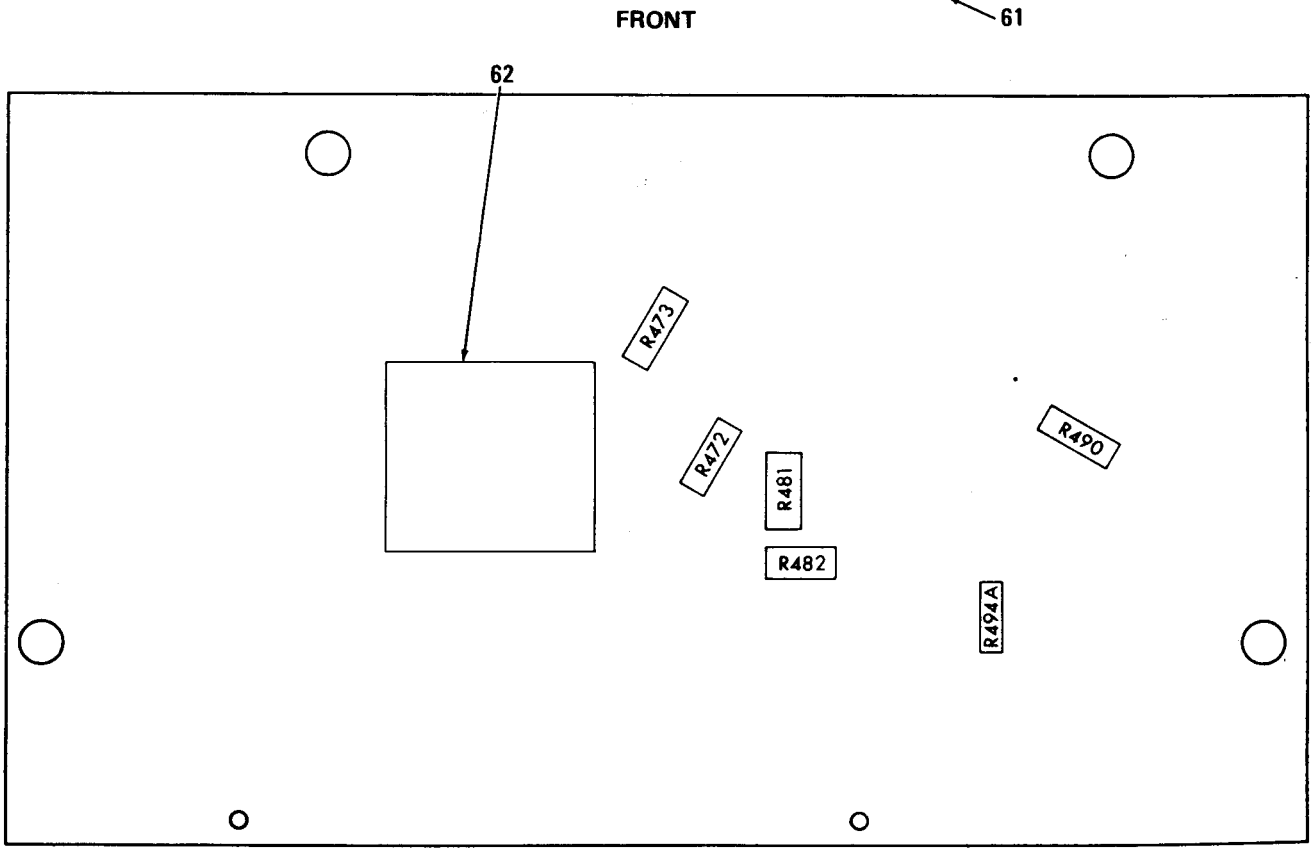
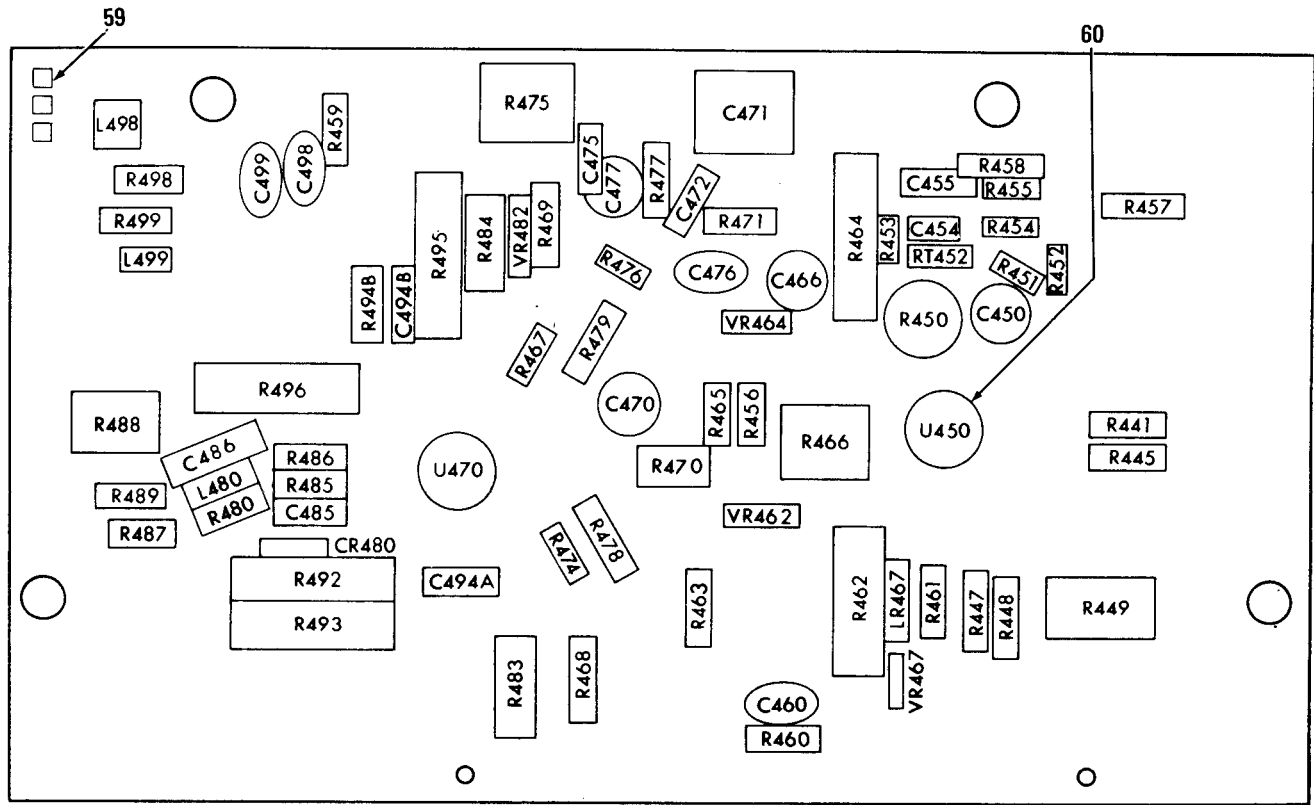

PREFIX ALL REF DES WITH: A5

BACK

EL6UI018

Figure 6. Circuit Card Assembly A5 (Sheet 1 of 2)

REFERENCE DESIGNATION-TO-ITEM NUMBER TABLE

REF DES	ITEM NO.	REF DES	ITEM NO.	REF DES	ITEM NO.	REF DES	ITEM NO.	REF DES	ITEM NO.	REF DES	ITEM NO.
C450	1	C494B	12	R451	22	R465	32	R479	19	R494A	51
C454	2	C498	4	R452	23	R466	33	R480	41	R494B	52
C455	3	C499	4	R453	23	R467	34	R481	42	R495	50
C460	4	CR480	13	R454	24	R468	35	R482	42	R496	50
C466	1	L480	14	R455	25	R469	35	R483	43	R498	53
C470	1	L498	15	R456	26	R470	36	R484	43	R499	53
C471	5	L499	15	R457	27	R471	28	R485	44	RT452	54
C472	6	LR467	16	R458	27	R472	37	R486	45	U450	55
C475	7	R441	17	R459	28	R473	37	R487	46	U470	56
C476	8	R445	17	R460	29	R474	34	R488	47	VR462	57
C477	9	R447	18	R461	30	R475	38	R489	48	VR464	57
C485	4	R448	19	R462	31	R476	39	R490	49	VR467	58
C486	10	R449	20	R463	32	R477	40	R492	50	VR482	57
C494A	11	R450	21	R464	31	R478	19	R493	50		

EL6UI019

Figure 6. Circuit Card Assembly A5 (Sheet 2 of 2)

(1) ITEM NO	(2) SMR CODE	(3) FSCM	(4) PART NUMBER	(5) DESCRIPTION AND USABLE ON CODE (UOC)	(6) QTY
GROUP 03 CIRCUIT CARD ASSY A5 670-2242-05					
FIG. 6					
1	PADZZ	81349	CV35A090	CAPACITOR,VARIABLE	3
2	PADZZ	80009	283-0058-00	CAPACITOR, FIXED, CER	1
3	PADZZ	72982	8121-200651562M	CAPACITOR, FIXED, CER	1
4	PADZZ	72982	8121-N088Z5U104M	CAPACITOR, FIXED, CER	4
5	PADZZ	18876	11156833-3	CAPACITOR, VARIABLE	1
6	PADZZ	80009	281-0634-00	CAPACITOR, FIXED, CER	1
7	PADZZ	18796	0801000Y5D0 821J	CAPACITOR, FIXED, CER	1
8	PADZZ	80009	283-0139-00	CAPACITOR, FIXED, CER	1
9	PADZZ	37695	265011-17	CAPACITOR, VARIABLE	1
10	PADZZ	72982	301-000U2M0101M	CAPACITOR, FIXED, CER	1
11	PADZZ	81349	CMR04C100D0DR	CAPACITOR, FIXED, MIC	1
12	PADZZ	59873	283-0341-00	CAPACITOR, FIXED, CER	1
13	PADZZ	03508	841A5091	SEMICONDUCTOR DEVIC	1
14	XBDZZ	02114	56-0590-65C/3B	SHIELDING BEAD	1
15	PADZZ	80009	108-0440-00	COIL, RADIO FREQUENC	2
16	PADZZ	80009	108-0328-00	COIL, RADIO FREQUENC	1
17	PADZZ	80009	321-0068-00	RESISTOR, FIXED, FILM	2
18	PADZZ	81349	RNC60K2261FS	RESISTOR, FIXED, FILM	1
19	PADZZ	81349	RNC55K4990FS	RESISTOR, FIXED, FILM	3
20	PADZZ	59873	311-1238-00	RESISTOR, VARIABLE, N	1
21	PADZZ	80009	311-1260-00	RESISTOR, VARIABLE, N	1
22	PADZZ	28480	0698-3380	RESISTOR, FIXED, COMP	1
23	PADZZ	81349	RCR05G200JS	RESISTOR, FIXED, COMP	2
24	PADZZ	81349	RCR05G681JS	RESISTOR, FIXED, COMP	1
25	PADZZ	81349	RNC55K2370FS	RESISTOR, FIXED, FILM	1
26	PADZZ	81349	RCR07G220JS	RESISTOR, FIXED, COMP	1
27	PADZZ	81349	RNC55K4870FS	RESISTOR, FIXED, FILM	2
28	PADZZ	81349	RCR07G102JS	RESISTOR, FIXED, COMP	2
29	PADZZ	81349	RCR07G270JS	RESISTOR, FIXED, COMP	1
30	PADZZ	81349	RNC55K1131FS	RESISTOR, FIXED, FILM	1
31	PADZZ	80009	323-0147-00	RESISTOR, FIXED, FILM	2
32	PADZZ	81349	RCR07G561JS	RESISTOR, FIXED, COMP	2
33	PADZZ	80009	311-1278-00	RESISTOR, VARIABLE, N	1
34	PADZZ	01121	BB2405	RESISTOR, FIXED, COMP	2
35	PADZZ	81349	RNC60K42R2FS	RESISTOR, FIXED, FILM	2
36	PADZZ	80009	311-1279-00	RESISTOR, VARIABLE, N	1
37	PADZZ	81349	RCR07G200JS	RESISTOR, FIXED, COMP	2
38	PADZZ	59873	311-1245-00	RESISTOR, VARIABLE, N	1
39	PADZZ	81349	RCR05G182JS	RESISTOR, FIXED, COMP	1
40	PADZZ	01121	CB8215	RESISTOR, FIXED, COMP	1
41	PADZZ	01121	CB5105	RESISTOR, FIXED, COMP	1
42	PADZZ	81349	RNC60K24R9FS	RESISTOR, FIXED, FILM	2
43	PADZZ	81349	RNC55H4220FS	RESISTOR, FIXED, FILM	2
44	PADZZ	81349	RCR07G560JS	RESISTOR, FIXED, COMP	1
45	PADZZ	81349	RCR07G100JS	RESISTOR, FIXED, COMP	1
46	PADZZ	81349	RCR07G301JS	RESISTOR, FIXED, COMP	1
47	PADZZ	73138	72X22-0-251K	RESISTOR, VARIABLE, N	1

SECTION II TM11-6625-2735-24P-1

(1) ITEM NO	(2) SMR CODE	(3) FSCM	(4) PART NUMBER	(5) DESCRIPTION AND USABLE ON CODE (UOC)	(6) QTY
48	PADZZ	01121	CB9115	RESISTOR, FIXED, COMP	1
49	PADZZ	01121	CB1035	RESISTOR, FIXED, COMP	1
50	PADZZ	80009	323-0134-00	RESISTOR, FIXED, FILM	4
51	PADZZ	01121	BB6215	RESISTOR, FIXED, COMP	1
52	PADZZ	80009	311-0633-00	RESISTOR, VARIABLE, N	1
53	PADZZ	81349	RCR20G4R7JS	RESISTOR, FIXED, COMP	2
54	PADZZ	50157	2D1595	RESISTOR, THERMAL	1
55	PADZZ	80009	155-0078-10	MICROCIRCUIT, LINEAR	1
56	PADZZ	80009	155-0082-00	MICROCIRCUIT, LINEAR	1
57	PADZZ	81483	69-6512	SEMICONDUCTOR DEVIC	3
58	PADZZ	81349	JAN1N4372A	SEMICONDUCTOR DEVIC	1
59	PADZZ	59873	131-0608-00	CONTACT, ELECTRICAL	3
60	PADZZ	22526	75060-012	CONTACT, ELECTRICAL	34
61	XBDZZ	80009	388-2782-03	PRINTED WIRING	1
62	XBDZZ	80009	407-1201-00	BRACKET, GND	1

END OF FIGURE

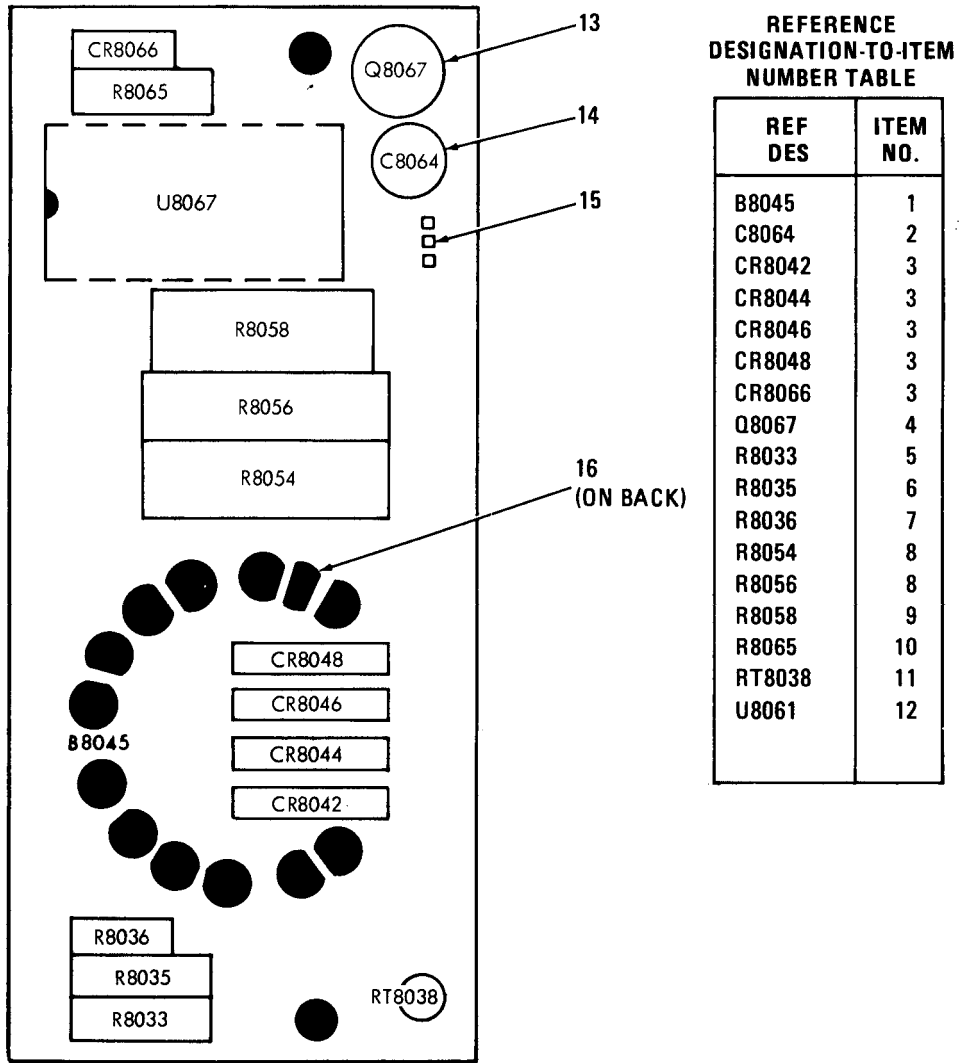

PREFIX ALL REF DES WITH: A6

EL6UI020

Figure 7. Circuit Card Assembly A6

(1) ITEM NO	(2) SMR CODE	(3) FSCM	(4) PART NUMBER	(5) DESCRIPTION AND USABLE ON CODE (UOC)	(6) QTY
GROUP 04 CIRCUIT CARD ASSY A6 670-0459-06					
FIG. 7					
1	PADZZ	25088	1AD3001-0A	MOTOR,DIRECT CURREN	1
2	PADZZ	80009	290-0536-00	CAPACITOR, FIXED,ELE	1
3	PADZZ	03508	841A5091	SEMICONDUCTOR DEVIC	5
4	PADZZ	34148	2N2907A	TRANSISTOR	1
5	PADZZ	81349	RNC55K2321FS	RESISTOR, FIXED, FILM	1
6	PADZZ	81349	RNC55K1211FS	RESISTOR, FIXED, FILM	1
7	PADZZ	81349	RCR07G363JS	RESISTOR, FIXED, COMP	1
8	PADZZ	81349	RNC65K2800FS	RESISTOR, FIXED, FIL	2
9	PADZZ	81349	RCR32G150JS	RESISTOR, FIXED, COMP	1
10	PADZZ	81349	RNC55H43R2FS	RESISTOR, FIXED, FILM	1
11	PADZZ	50157	1D1618	RESISTOR, THERMAL	1
12	PADZZ	80009	156-0281-00	SEMICONDUCTOR DEVIC	1
13	PADZZ	22526	75060-012	CONTACT, ELECTRICAL	3
14	SBCZZ	80009	388-6500-01	PRINTED WIRING	1
15	PADZZ	59873	131-0608-00	CONTACT, ELECTRICAL	2
16	PADZZ	80009	426-0781-00	BASE, MOTOR	1

END OF FIGURE

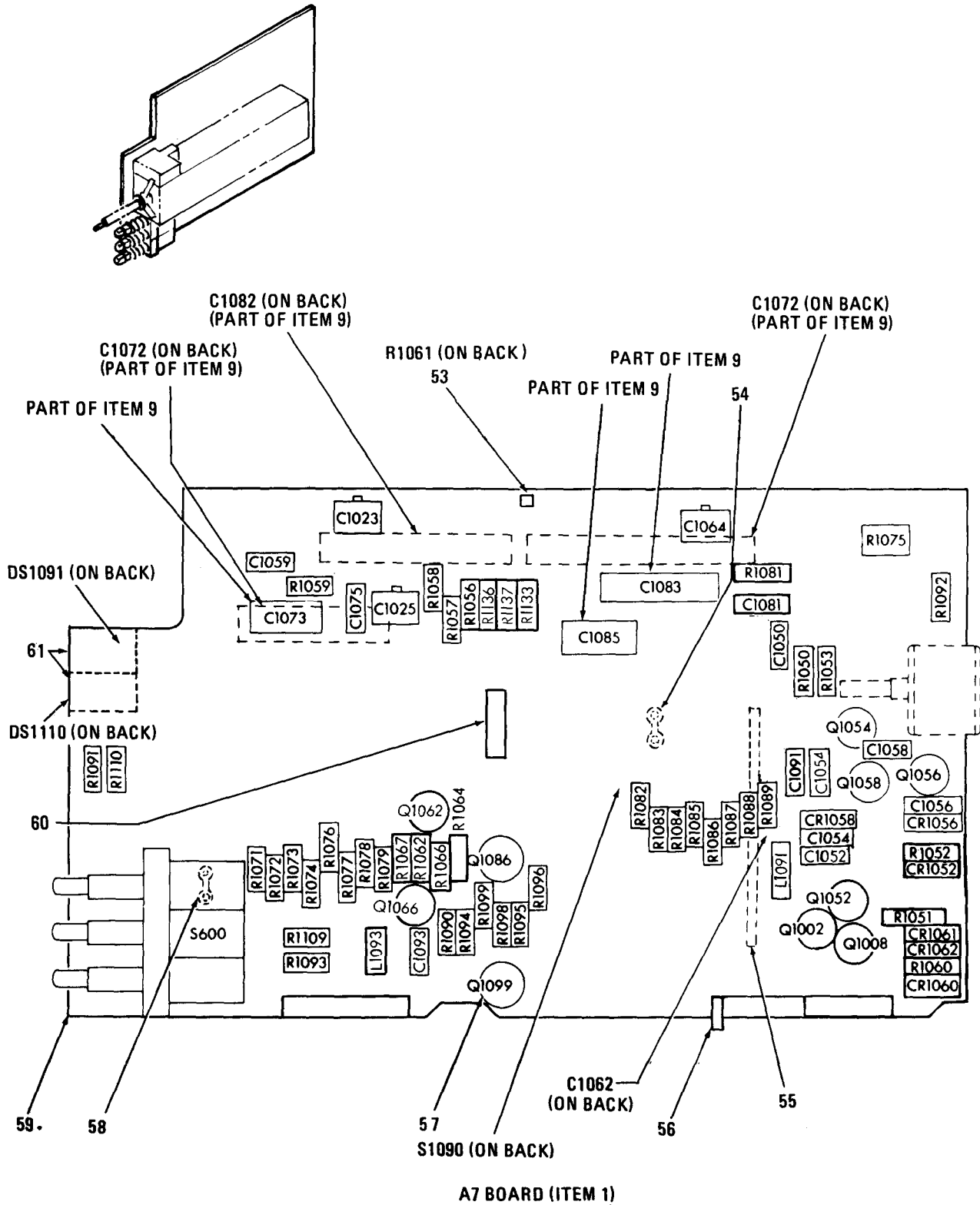

PREFIX ALL REF DES WITH: A7

EL6UI021

Figure 8. Circuit Card Assembly A 7 (Sheet 1 of 3)

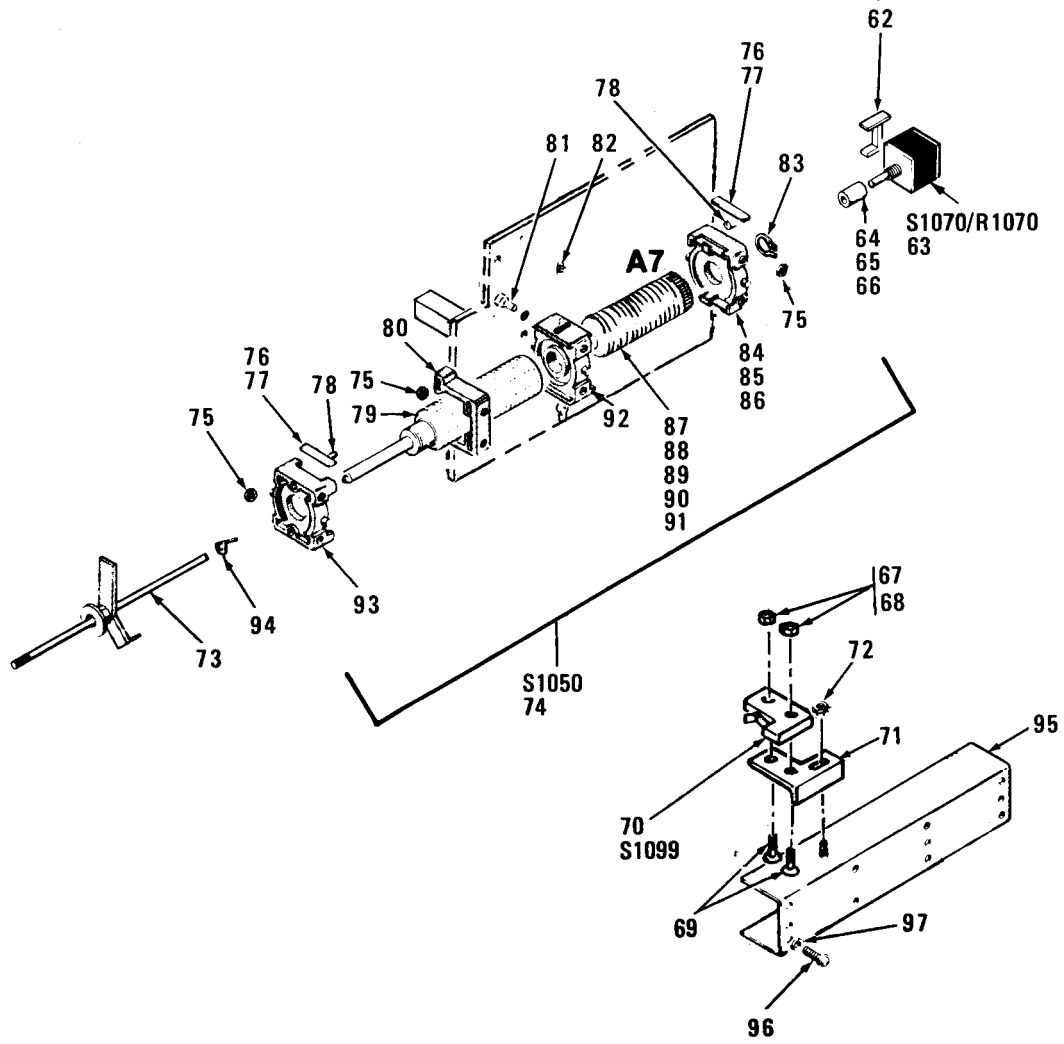

EL6U1022

Figure 8. Circuit Card Assembly A7 (Sheet 2 of 3)

REFERENCE DESIGNATION-TO-ITEM NUMBER TABLE

REF DES	ITEM NO.	REF DES	ITEM NO.	REF DES	ITEM NO.	REF DES	ITEM NO.	REF DES	ITEM NO.	REF DES	ITEM NO.
C1023	2	C1082	10	L1093	19	R1056	28	R1076	41	R1092	44
C1025	2	C1083	11	Q1002	20	R1057	29	R1077	42	R1093	25
C1050	3	C1085	12	Q1008	20	R1058	30	R1078	41	R1094	45
C1052	4	C1091	15	Q1052	21	R1059	31	R1079	41	R1095	46
C1054	5	C1093	15	Q1054	21	R1060	32	R1081	25	R1096	24
C1056	6	CR1052	16	Q1056	21	R1061	33	R1082	41	R1098	47
C1058	7	CR1054	17	Q1058	21	R1062	34	R1083	36	R1099	48
C1059	8	CR1056	17	Q1062	22	R1064	34	R1084	37	R1109	44
C1062	3	CR1058	17	Q1066	22	R1066	27	R1085	38	R1110	30
C1064	2	CR1060	17	Q1086	23	R1067	35	R1086	39	R1133	49
C1071	10	CR1061	16	Q1099	23	R1071	36	R1087	43	R1136	50
C1072	11	CR1062	16	R1050	24	R1072	37	R1088	41	R1137	49
C1073	12	DS1091	18	R1051	25	R1073	38	R1089	41	S600	51
C1075	13	DS1110	18	R1052	26	R1074	39	R1090	34	S1090	52
C1081	14	L1091	19	R1053	27	R1075	40	R1091	30		

EL6UI023

Figure 8. Circuit Card Assembly A7 (Sheet 3 of 3)

(1) ITEM NO	(2) SMR CODE	(3) FSCM	(4) PART NUMBER	(5) DESCRIPTION AND USABLE ON CODE (UOC)	(6) QTY
GROUP 05 CIRCUIT CARD ASSY A7 672-0459-06					
FIG. 8					
2	PADZZ	59660	265011-2	CAPACITOR,VARIABLE	3
3	PADZZ	18876	9995456	CAPACITOR, FIXED, CER	2
4	PADZZ	72982	301000Z5D0171J	CAPACITOR, FIXED, CER	1
5	PADZZ	56289	196D475X0050KA1	CAPACITOR, FIXED, ELE	1
6	PADZZ	59873	283-0341-00	CAPACITOR, FIXED, CER	1
7	PADZZ	72982	301-055X5P0-271K	CAPACITOR, FIXED, CER	1
8	PADZZ	81349	M39006/22-0645	CAPACITOR, FIXED, ELE	1
9	PADZZ	80009	295-0163-00	CAPACITOR SET, MATCH	1
10	PADZZ	80009	285-0784-01	CAPACITOR, FIXED PLA	2
11	PADZZ	80009	285-0676-01	CAPACITOR, FIXED, PLA	2
12	PADZZ	80009	285-0947-01	CAPACITOR, FIXED, PLA	2
13	PADZZ	80009	283-0144-00	CAPACITOR, FIXED, CER	1
14	PADZZ	72982	301-000U2M0101M	CAPACITOR, FIXED, CER	1
15	PADZZ	56289	196D225X9025HA1	CAPACITOR, FIXED, ELE	2
16	PADZZ	03508	841A5091	SEMICONDUCTOR DEVIC	3
17	PADZZ	59873	152-0061-00	SEMICONDUCTOR DEVIC	4
18	PADZZ	53944	A1B-3	LAMP, GLOW	2
19	XBDZZ	78488	57-0180-7D 500B	INDUCTOR	2
20	PADZZ	80009	151-0347-00	TRANSISTOR	2
21	PADZZ	04713	SPS6700	TRANSISTOR	4
22	PADZZ	80131	2N3906	TRANSISTOR	2
23	PADZZ	80131	2N3904	TRANSISTOR	2
24	PADZZ	81349	RCR07G220JS	RESISTOR, FIXED, COMP	2
25	PADZZ	81349	RCR07RG470JS	RESISTOR, FIXED, COMP	3
26	PADZZ	01121	CB5635	RESISTOR, FIXED, COMP	1
27	PADZZ	81349	RCR07G432JS	RESISTOR, FIXED, COMP	2
28	PADZZ	81349	RNC55K4532FS	RESISTOR, FIXED, FILM	1
29	PADZZ	81349	RCR07G204JS	RESISTOR, FIXED, COMP	1
30	PADZZ	81349	RCR07G105JS	RESISTOR, FIXED, COMP	3
31	PADZZ	01121	CB1035	RESISTOR, FIXED, COMP	1
32	PADZZ	81349	RCR07G561JS	RESISTOR, FIXED, COMP	1
33	PADZZ	81349	RCR07G102JS	RESISTOR, FIXED, COMP	1
34	PADZZ	01121	CB4725	RESISTOR, FIXED, COMP	3
35	PADZZ	11231	CB1335	RESISTOR, FIXED, COMP	1
36	PADZZ	81349	RNC55H8062FS	RESISTOR, FIXED, FILM	2
37	PADZZ	81349	RNC55H1004BS	RESISTOR, FIXED, FILM	2
38	PADZZ	81349	RNC55H6023BS	RESISTOR, FIXED, FILM	2
39	PADZZ	81349	RNC55K3013FS	RESISTOR, FIXED, FILM	2
40	PADZZ	59873	311-1246-00	RESISTOR, VARIABLE, N	1
41	PADZZ	81349	RNC56H6022BS	RESISTOR, FIXED, FILM	6
42	PADZZ	80009	321-0977-04	RESISTOR, FIXED, FILM	1
43	PADZZ	80009	321-0975-04	RESISTOR, FIXED, FILM	1
44	PADZZ	81349	RCR07G154JS	RESISTOR, FIXED, COMP	2
45	PADZZ	81349	RNC55K4990FS	RESISTOR, FIXED, FILM	1
46	PADZZ	91637	MFF1816G69800F	RESISTOR, FIXED, FILM	1
47	PADZZ	81349	RCR07G511JS	RESISTOR, FIXED, COMP	1
48	PADZZ	81349	RCR07G242JS	RESISTOR, FIXED, COMP	1

(1) ITEM NO	(2) SMR CODE	(3) FSCM	(4) PART NUMBER	(5) DESCRIPTION AND USABLE ON CODE (UOC)	(6) QTY
49	PADZZ	81349	RNC55J2500BS	RESISTOR, FIXED, FILM	2
50	PADZZ	81349	RNC55J5000BS	RESISITOR, FIXED, FILM	1
51	PADZZ	80009	260-1422-00	SWITCH ASSEMBLY	1
52	PADZZ	80009	260-1423-00	SWITCH ASSEMBLY	1
53	PADZZ	59873	131-0608-00	CONTACT, ELECTRICAL	20
54	PADZZ	80009	361-0385-00	SWITCH, PUSH	4
55	XBDZZ	80009	337-0896-00	PLATE, ELEC SHLD	1
56	PADZZ	59873	131-1261-00	CONTACT, ELECTRICAL	32
57	PADZZ	22526	75060-012	CONTACT, ELECTRICAL	30
58	XBDZZ	71590	J76113	SWITCH, PUSH	4
59	SBCZZ	80009	388-3980-02	PRINTED WIRING	1
60	PADZZ	80009	131-0604-00	CONTACT, ELECTRICAL	42
61	PADZZ	80009	352-0331-00	LAMPHOLDER	2
62	SBCZZ	80009	361-0515-00	SPACER, SLEEVE	1
63	PADZZ	80009	311-1702-00	RESISTOR, FIXED, FILM	1
64	XBDZZ	80009	376-0141-00	CPLG, SHAFT, RDG	1
65	XBDZZ	80009	213-0239-00	SETSCREW	2
66	PADZZ	80009	213-0075-00	SETSCREW	1
67	PADZZ	18876	10034399-1	NUT, PLAIN, HEXAGON	2
68	PADZZ	78189	1202-00-00-0541C	WASHER, LOCK	2
69	XBDZZ	80009	211-0112-00	SCREW, MACHINE	2
70	PADZZ	80009	260-1309-02	SWITCH, PUSH	1
71	XBDZZ	80009	352-0379-01	HOLDER, MICR	1
72	PADZZ	83385	841-4-40	NUT, PLAIN, ASSEMBLED	1
73	PADZZ	80009	384-1105-00	SHAFT, STRAIGHT	1
74	PAHDD	80009	263-1091-02	SWITCH SUBASSEMBLY	1
75	PADZZ	73743	2X12161-402	NUT, PLAIN, HEXAGON	14
76	XBDZZ	80009	214-1139-02	SPRING, FLAT	2
77	PADZZ	80009	214-1126-01	SPRING, FLAT	2
78	PADZZ	80009	214-1752-00	ROLLER, DETENT	4
79	PADZZ	80009	105-0623-01	SWITCH, ELECTRICAL	1
80	XBDZZ	80009	407-1199-00	BRACKET, COVER	1
81	XBDZZ	78189	S51040545010241C	SCR, ASSEM WSHR	8
82	XBDZZ	80009	214-1416-00	SPRING, HLCPS	1
83	XBDZZ	97464	3100-37-CD	RING, RETAINING	1
84	PADZZ	80009	401-0180-00	BRACKET, EYE, ROTATIN	1
85	XBDZZ	80009	384-0878-00	SHAFT, CAM SW	1
86	XBDZZ	86928	5612-32-31	WASHER, NONMETAL	1
87	PADZZ	80009	105-0624-01	SWITCH, ELECTRICAL	1
88	PADZZ	96906	MS90707-1012	RING, RETAINING	2
89	PADZZ	80009	210-0949-00	WASHER, FLAT	1
90	XBDZZ	80009	361-1033-00	SPACER, SLEEVE	1
91	XBDZZ	80009	384-0882-06	SHAFT, CAM SW	1
92	PADZZ	80009	401-0178-01	END BELL, ELECTRICAL	1
93	PADZZ	80009	401-0180-00	BRACKET, EYE, ROTATIN	1
94	PADZZ	80009	131-0963-00	CONTACT, ELECTRICAL	2
95	SBDZZ	80009	200-1724-00	COVER, ELECTRICAL SW	1
96	PADZZ	96906	MS35206-213	SCREW, MACHINE	8
97	PADZZ	78189	1204-00-00-0541C	WASHER, LOCK	8

END OF FIGURE

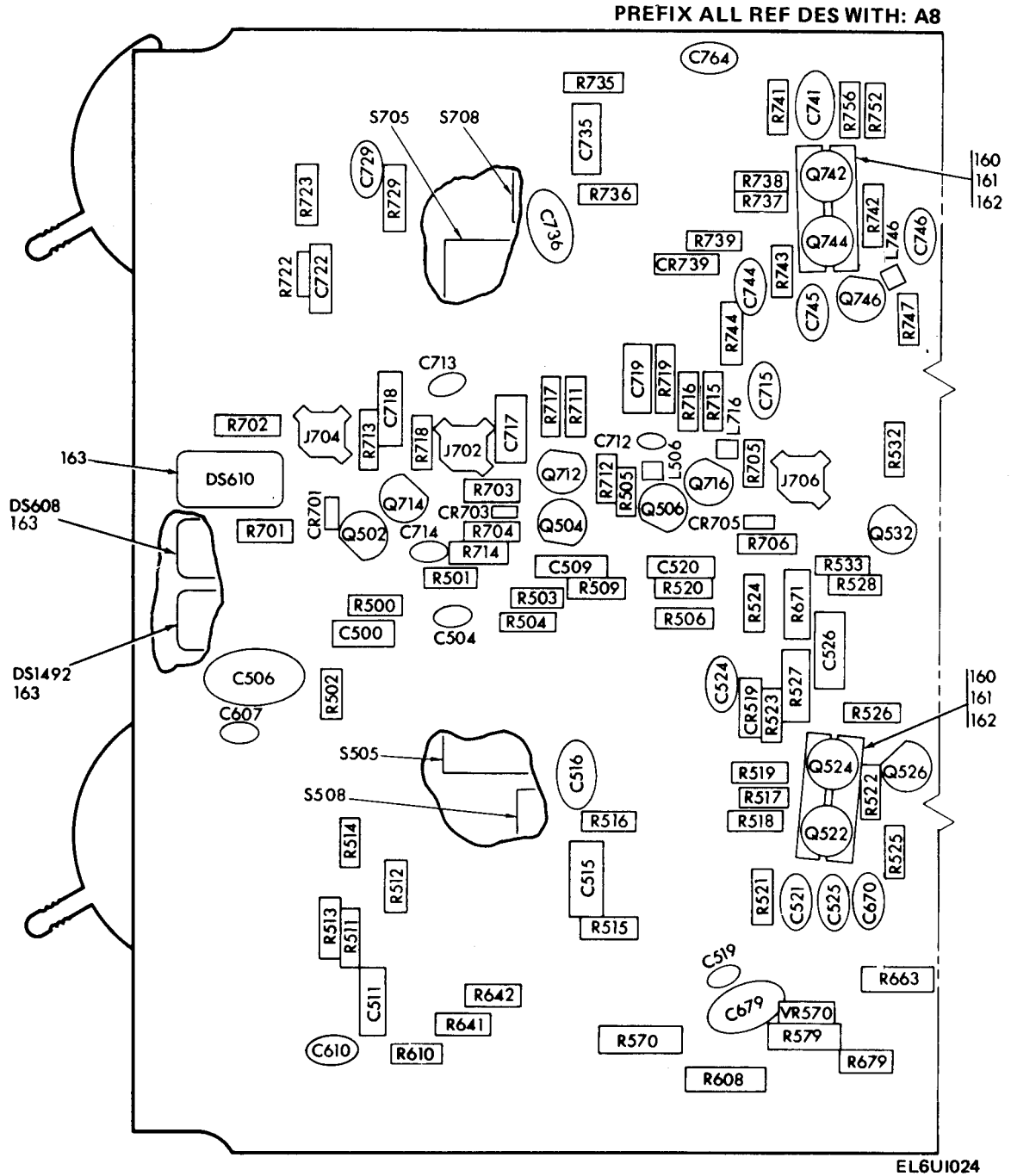
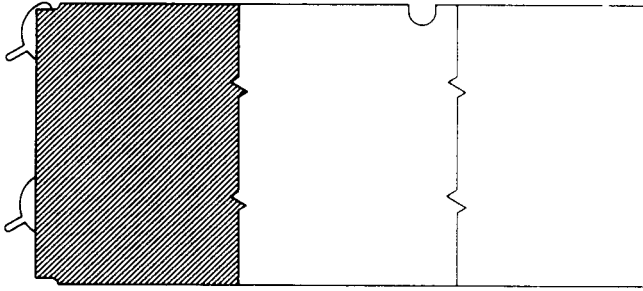
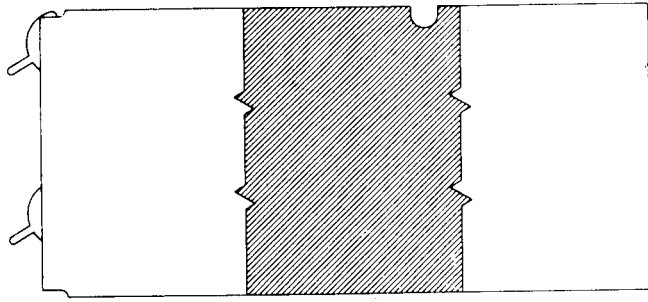
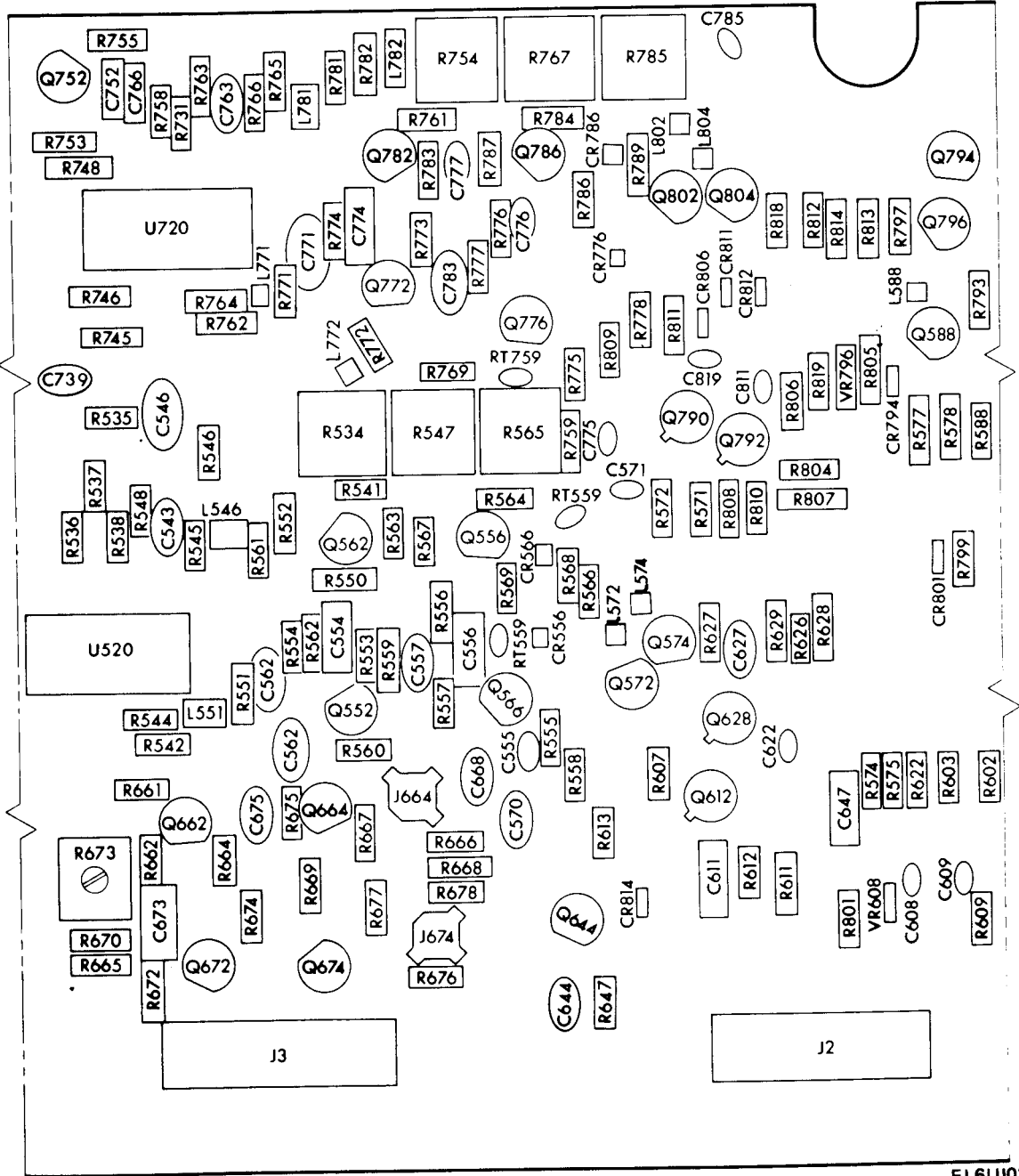

Figure 9. Circuit Card Assembly A8 (Sheet 1 of 6)



PREFIX ALL REF DES WITH: A8



EL6U1025

Figure 9. Circuit Card Assembly A8 (Sheet 2 of 6)

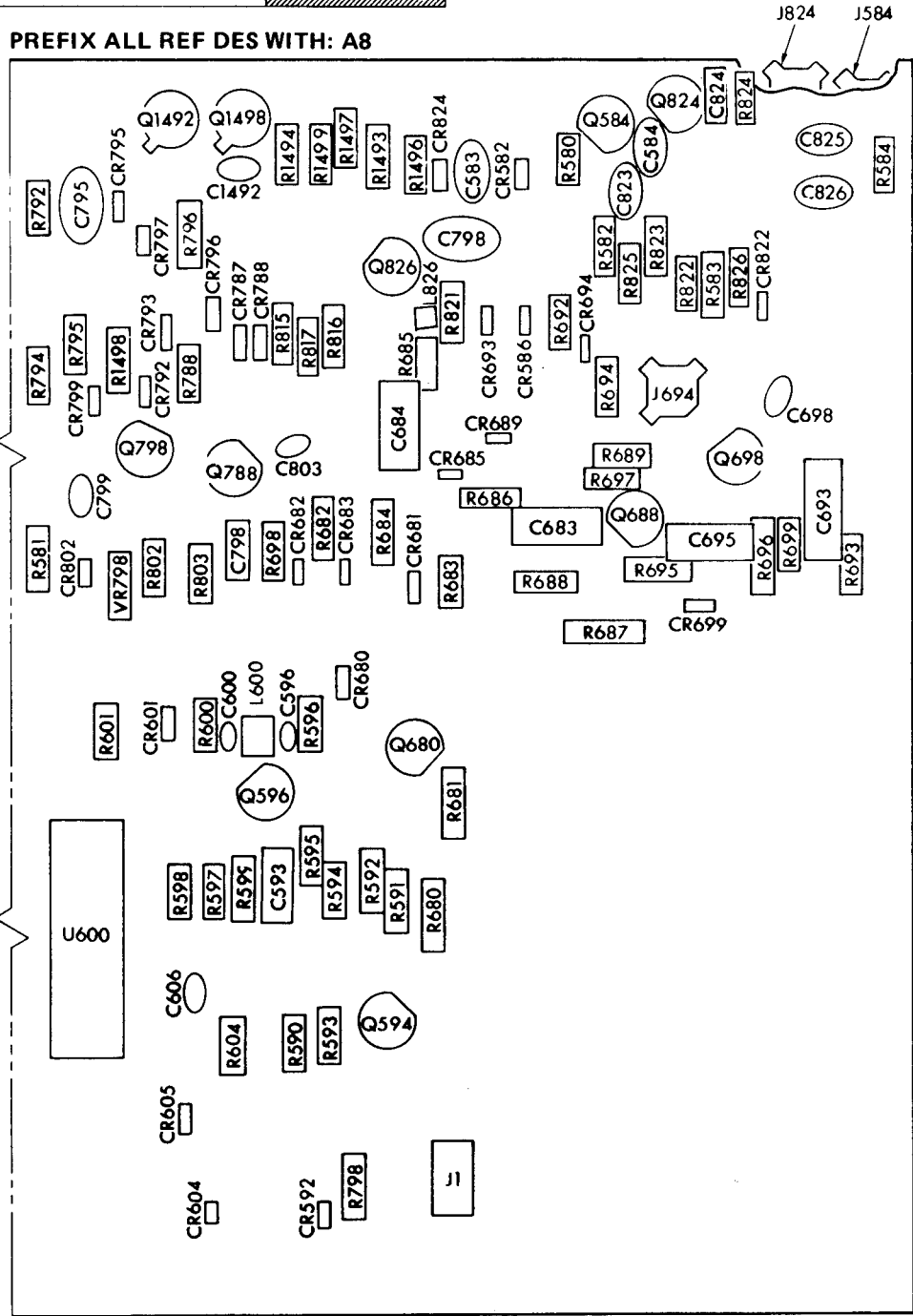
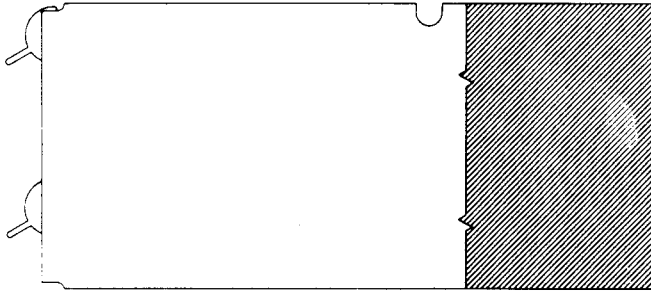

EL6UI026

Figure 9. Circuit Card Assembly A8 (Sheet 3 of 6)

REFERENCE DESIGNATION-TO-ITEM NUMBER TABLE

REF DES	ITEM NO.	REF DES	ITEM NO.	REF DES	ITEM NO.	REF DES	ITEM NO.	REF DES	ITEM NO.	REF DES	ITEM NO.
C500	1	C712	2	CR681	27	L574	33	Q786	39	R544	65
C504	2	C713	2	CR682	27	L588	33	Q788	43	R545	70
C506	3	C714	6	CR683	27	L600	35	Q790	43	R546	49
C509	1	C715	6	CR685	27	L716	33	Q792	43	R547	64
C511	4	C717	1	CR689	27	L746	33	Q794	40	R550	71
C515	5	C718	1	CR693	27	L771	34	Q796	40	R551	72
C516	6	C719	1	CR694	27	L772	36	Q798	43	R552	73
C519	2	C722	4	CR699	27	L781	34	Q802	42	R553	72
C520	1	C729	6	CR701	27	L782	36	Q804	42	R554	74
C521	6	C735	5	CR703	27	L802	33	Q824	43	R555	75
C524	6	C736	6	CR705	27	L804	33	Q826	42	R556	76
C525	6	C739	2	CR739	25	L826	33	Q1492	45	R557	77
C526	7	C741	6	CR776	26	Q502	37	Q1498	45	R558	78
C543	6	C744	6	CR786	26	Q504	37	R500	46	R559	79
C546	6	C745	6	CR787	27	Q506	37	R501	47	R560	71
C554	8	C746	7	CR788	27	Q522	38	R502	48	R561	72
C555	2	C752	2	CR792	27	Q524	38	R503	47	R562	73
C556	9	C763	6	CR793	27	Q526	39	R504	48	R563	72
C557	6	C764	2	CR794	27	Q532	40	R505	49	R564	70
C562	6	C766	6	CR795	27	Q552	41	R506	48	R565	80
C565	2	C771	6	CR796	27	Q556	39	R509	46	R566	78
C570	10	C774	8	CR797	27	Q562	41	R511	50	R567	77
C571	2	C775	2	CR799	27	Q566	39	R512	51	R568	58
C583	9	C776	9	CR801	27	Q572	42	R513	52	R569	81
C584	11	C777	6	CR802	27	Q574	42	R514	53	R570	82
C593	12	C783	6	CR806	27	Q584	43	R515	54	R571	57
C596	2	C785	2	CR811	27	Q588	42	R516	55	R572	83
C600	2	C795	23	CR812	27	Q594	43	R517	56	R574	84
C606	13	C798	22	CR814	27	Q596	40	R518	57	R575	85
C607	2	C799	16	CR822	27	Q612	43	R519	58	R577	86
C608	2	C803	22	CR824	27	Q628	43	R520	46	R578	87
C609	14	C811	24	DS608	28	Q644	44	R521	58	R579	88
C610	2	C819	2	DS610	28	Q662	39	R522	59	R580	61
C611	15	C823	9	DS1492	28	Q664	37	R523	59	R581	58
C622	2	C824	11	J1	29	Q672	39	R524	58	R582	89
C627	16	C825	2	J2	30	Q674	37	R525	60	R583	90
C644	6	C826	22	J3	31	Q680	40	R526	61	R584	61
C647	9	C1492	22	J584	32	Q688	37	R527	62	R588	91
C668	6	CR519	25	J664	32	Q698	37	R528	61	R590	92
C670	16	CR556	26	J674	32	Q712	37	R532	63	R591	93
C673	17	CR566	26	J694	32	Q714	37	R533	60	R592	94
C675	6	CR582	27	J702	32	Q716	37	R534	64	R593	95
C679	6	CR584	27	J704	32	Q742	38	R535	65	R594	96
C683	18	CR592	27	J706	32	Q744	38	R536	66	R595	92
C684	19	CR601	27	J824	32	Q746	39	R537	48	R596	97
C693	20	CR604	27	L506	33	Q752	40	R538	67	R597	47
C695	21	CR605	27	L546	34	Q772	41	R541	68	R598	47
C698	22	CR647	27	L551	34	Q776	39	R542	69	R599	98
C711	2	CR680	27	L572	33	Q782	41	R543	47	R600	97

EL6UI027

Figure 9. Circuit Card Assembly A8 (Sheet 4 of 6)

REFERENCE DESIGNATION-TO-ITEM NUMBER TABLE

REF DES	ITEM NO.	REF DES	ITEM NO.	REF DES	ITEM NO.	REF DES	ITEM NO.	REF DES	ITEM NO.	REF DES	ITEM NO.
R601	99	R672	59	R705	48	R754	64	R792	61	R824	61
R602	99	R673	115	R706	96	R755	65	R793	127	R825	97
R603	100	R674	112	R711	48	R756	66	R794	128	R826	97
R604	101	R675	116	R712	47	R758	48	R795	117	R1493	54
R607	58	R676	92	R713	48	R759	79	R796	129	R1494	54
R608	57	R677	112	R714	47	R761	68	R797	58	R1496	137
R609	54	R678	113	R715	85	R762	69	R798	130	R1497	138
R610	57	R679	61	R716	48	R763	47	R799	92	R1498	139
R611	102	R680	117	R717	124	R764	65	R801	67	R1499	92
R612	103	R681	118	R718	124	R765	70	R802	47	RT559	140
R613	58	R682	92	R719	124	R766	49	R803	104	RT759	140
R622	104	R683	119	R722	125	R767	64	R804	131	S505	141
R626	105	R684	120	R723	126	R769	81	R805	132	S508	142
R627	58	R685	120	R729	58	R771	72	R806	133	S705	143
R628	106	R686	121	R731	67	R772	73	R807	134	S708	142
R629	107	R687	118	R735	54	R773	72	R808	135	U520	144
R641	94	R688	122	R736	55	R774	74	R809	58	U600	145
R642	108	R689	84	R737	56	R775	75	R810	105	U720	144
R647	109	R692	99	R738	57	R776	76	R811	119	VR570	146
R661	110	R693	89	R739	58	R777	77	R812	67	VR608	147
R662	59	R694	49	R741	58	R778	78	R813	85	VR796	148
R663	111	R695	123	R742	59	R781	72	R814	92	VR798	147
R664	112	R696	94	R743	59	R782	73	R815	136		
R665	95	R697	113	R744	58	R783	72	R816	116		
R666	92	R698	57	R745	60	R784	70	R817	47		
R667	112	R699	99	R746	61	R785	80	R818	83		
R668	113	R701	48	R747	62	R786	78	R819	57		
R669	114	R702	96	R748	61	R787	77	R821	58		
R670	49	R703	48	R752	63	R788	99	R822	89		
R671	110	R704	96	R753	60	R789	47	R823	90		

EL6U1028

Figure 9. Circuit Card Assembly A8 (sheet 5 of 6)

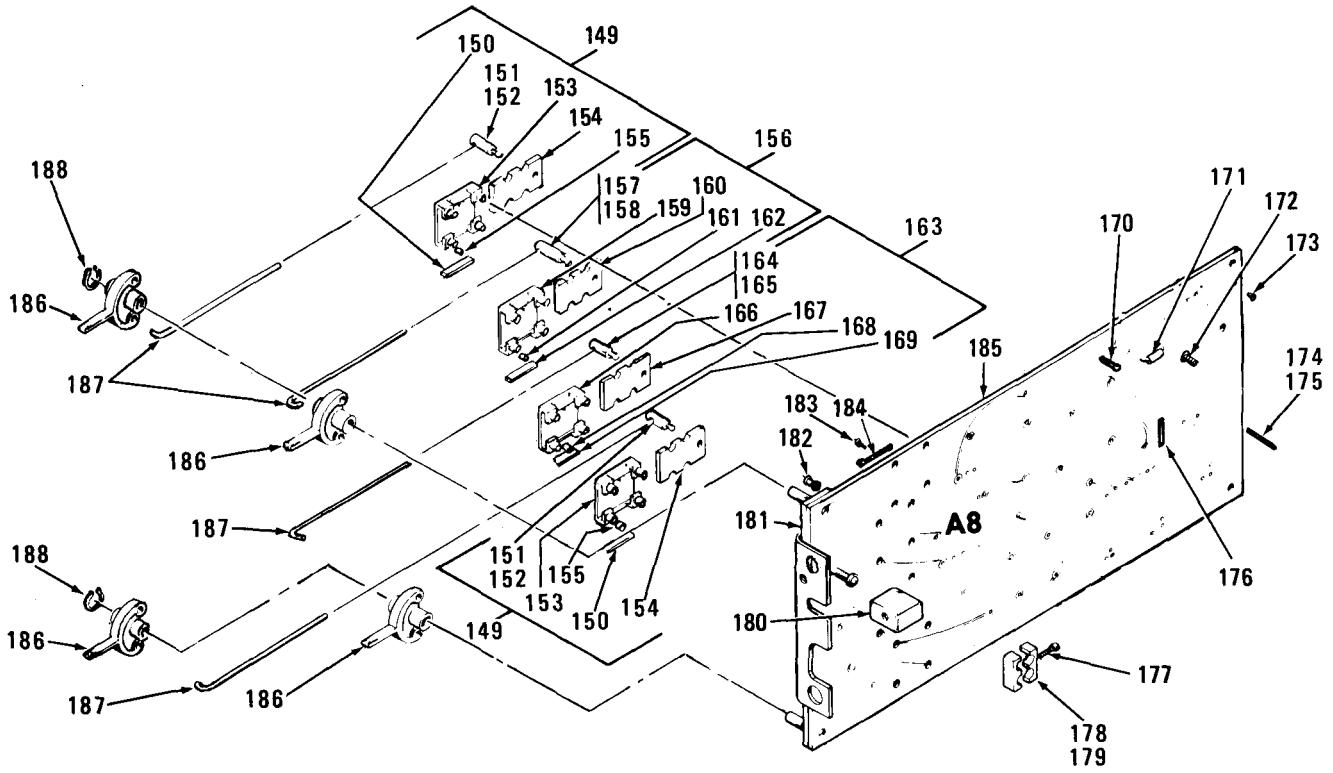

EL6U1029

Figure 9. Circuit Card Assembly A8 (Sheet 6 of 6)

SECTION II TM11-6625-2735-24P-1

(1) ITEM NO	(2) SMR CODE	(3) FSCM	(4) PART NUMBER	(5) DESCRIPTION AND USABLE ON CODE (UOC)	(6) QTY
GROUP 06 CIRCUIT CARD ASSY A8 670-2241-02					
FIG. 9					
1	PADZZ	72982	331-000C0G0220J	CAPACITOR	6
2	PADZZ	90201	TDC475K010EL	CAPACITOR, FIXED, ELE	21
3	PADZZ	60705	C069B250L104M	CAPACITOR, FIXED, CER	1
4	PADZZ	81349	M39006/22-0565	CAPACITOR, FIXED, ELE	2
5	PADZZ	59873	281-0605-00	CAPACITOR, FIXED, CER	2
6	PADZZ	18876	9995456	CAPACITOR, FIXED, CER	24
7	PADZZ	27965	12019	CAPACITOR, FIXED, CER	2
8	PADZZ	24446	P7770468REV7PT47	CAPACITOR, FIXED, CER	2
9	PADZZ	72982	301-000U2M0101M	CAPACITOR, FIXED, CER	5
10	PADZZ	56289	196D475X0050KA1	CAPACITOR, FIXED, ELE	1
11	PADZZ	72982	374001C0G0150K	CAPACITOR, FIXED, CER	2
12	PADZZ	81349	CK22AX151K	CAPACITOR, FIXED, CER	1
13	PADZZ	90201	TDC685M00NLE	CAPACITOR, FIXED, ELE	1
14	PADZZ	56289	196D105X9050HA1	CAPACITOR, FIXED, ELE	1
15	PADZZ	81349	CC22CH4R7C	CAPACITOR, FIXED, CER	1
16	PADZZ	91418	B1000D18209	CAPACITOR, FIXED, CER	3
17	PADZZ	72982	308-000C0G0-350F	CAPACITOR, FIXED, CER	1
18	PADZZ	59660	338-000-C0G0-330 G	CAPACITOR, FIXED, CER	1
19	PADZZ	72982	338-000C0G0470J	CAPACITOR, FIXED, CER	1
20	PADZZ	81349	CC30UJ820G	CAPACITOR, FIXED, CER	1
21	PADZZ	80009	281-0503-00	CAPACITOR, FIXED, CER	1
22	PADZZ	56289	196D225X9025HA1	CAPACITOR, FIXED, ELE	5
23	PADZZ	56289	30D105F150BA2	CAPACITOR, FIXED, ELE	1
24	PADZZ	81349	CC22UJ150G	CAPACITOR, FIXED, CER	1
25	PADZZ	15818	CD12676	SEMICONDUCTOR DEVIC	2
26	PADZZ	80009	152-0386-00	SEMICONDUCTOR DEVIC	4
27	PADZZ	03508	841A5091	SEMICONDUCTOR DEVIC	36
28	PADZZ	08806	2200D	LAMP, INCANDESCENT	3
29	PADZZ	00779	3-380949-2	CONNECTOR, RECEPTACL	1
30	PADZZ	00779	4-380949-0	CONNECTOR, RECEPTACL	1
31	PADZZ	00779	4-380949-2	CONNECTOR, RECEPTACL	1
32	PADZZ	80009	131-1003-00	RETAINER, ELECTRICAL	8
33	XBDZZ	78488	57-0180-7D 500B	SHIELD	9
34	PADZZ	80009	108-0433-00	COIL, RADIO FREQUENC	4
35	PADZZ	80009	120-0402-00	COIL, RADIO FREQUENC	1
36	XBDZZ	02114	56-0590-65C/3B	SHIELDING BEAD	2
37	PADZZ	80009	151-0367-00	TRANSISTOR	10
38	PADZZ	80009	151-1042-00	SEMICONDUCTOR DEVIC	2
39	PADZZ	80131	2N4258	TRANSISTOR	8
40	PADZZ	80131	2N3906	TRANSISTOR	6
41	PADZZ	81349	JAN2N4957	TRANSISTOR	4
42	PADZZ	81349	JAN1N4969	SEMICONDUCTOR DEVIC	6
43	PADZZ	80131	2N3904	TRANSISTOR	9
44	PADZZ	04713	SPS6700	TRANSISTOR	1
45	PADZZ	81349	JAN2N2222A	TRANSISTOR	2
46	PADZZ	81349	RCR07G560JS	RESISTOR, FIXED, COMP	3

(1) ITEM NO	(2) SMR CODE	(3) FSCM	(4) PART NUMBER	(5) DESCRIPTION AND USABLE ON CODE (UOC)	(6) QTY
47	PADZZ	16845	1000-412-12	RESISTOR, FIXED	11
48	PADZZ	81349	RCR07G152JS	RESISTOR, FIXED, COMP	11
49	PADZZ	81349	RCR07G470JF	TRANSISTOR	5
50	PADZZ	81349	RCR07G824JS	RESISTOR, FIXED, COMP	1
51	PADZZ	01121	CB5145	RESISTOR, FIXED, COMP	1
52	PADZZ	28480	0683-4755	RESISTOR, FIXED, COMP	1
53	PADZZ	81349	RNC55K8060FS	RESISTOR, FIXED, FILM	1
54	PADZZ	01121	CB1045	RESISTOR, FIXED, COMP	5
55	PADZZ	01121	CB5635	RESISTOR, FIXED, COMP	2
56	PADZZ	81349	RCR07G105JS	RESISTOR, FIXED, COMP	2
57	PADZZ	81349	RCR07G100JS	RESISTOR, FIXED, COMP	7
58	PADZZ	81349	RCR07RG470JS	RESISTOR, FIXED, COMP	15
59	PADZZ	01121	CB1505	RESISTOR, FIXED, COMP	6
60	PADZZ	01121	CB8215	RESISTOR, FIXED, COMP	4
61	PADZZ	81349	RCR07G220JS	RESISTOR, FIXED, COMP	9
62	PADZZ	81349	RNC60K6980FS	RESISTOR, FIXED, FILM	2
63	PADZZ	01121	CB1225	RESISTOR, FIXED, COMP	2
64	PADZZ	80294	3386FT04-203	RESISTOR, VARIABLE, N	4
65	PADZZ	01121	CB3025	RESISTOR, FIXED, COMP	4
66	PADZZ	81349	RCR07G131JS	RESISTOR, FIXED, COMP	2
67	PADZZ	81349	RCR07G332JS	RESISTOR, FIXED, COMP	4
68	PADZZ	01121	CB6825	RESISTOR, FIXED, COMP	2
69	PADZZ	01121	CB3925	RESISTOR, FIXED, COMP	2
70	PADZZ	81349	RCR07G242JS	RESISTOR, FIXED, COMP	4
71	PADZZ	81349	RCR05G560JS	RESISTOR, FIXED, COMP	2
72	PADZZ	80009	321-0082-00	RESISTOR, FIXED, FILM	8
73	PADZZ	81349	RNC60K8661FS	RESISTOR, FIXED, FILM	4
74	PADZZ	80009	321-0059-00	RESISTOR, FIXED, FILM	2
75	PADZZ	81349	RNC55K8250FS	RESISTOR, FIXED, FILM	2
76	PADZZ	81349	RNC55K30R1FS	RESISTOR, FIXED, FILM	2
77	PADZZ	81349	RNC55K2101FS	RESISTOR, FIXED, FILM	4
78	PADZZ	81349	RNC55K28R0FS	RESISTOR, FIXED, FILM	4
79	PADZZ	81349	RNC55K4871FS	RESISTOR, FIXED, FILM	2
80	PADZZ	81349	RV4NAYS103A	RESISTOR, VARIABLE, N	2
81	PADZZ	81349	RNC60K7871FS	RESISTOR, FIXED, FILM	2
82	PADZZ	81349	RCR20G181JS	RESISTOR, FIXED, COMP	1
83	PADZZ	81349	RNC55K8660FS	RESISTOR, FIXED, FILM	2
84	PADZZ	81349	RCR07G432JS	RESISTOR, FIXED, COMP	2
85	PADZZ	81349	RCR07G151JS	RESISTOR, FIXED, COMP	3
86	PADZZ	81349	RNC55K3571FS	RESISTOR, FIXED, FILM	1
87	PADZZ	81349	RNC55K4990FS	RESISTOR, FIXED, FILM	1
88	PADZZ	81349	RCR20G201JS	RESISTOR, FIXED, COMP	1
89	PADZZ	01121	CB4715	RESISTOR, FIXED, COMP	3
90	PADZZ	01121	CB3315	RESISTOR, FIXED, COMP	2
91	PADZZ	81349	RCR20G121JS	RESISTOR, FIXED, COMP	1
92	PADZZ	81349	RCR07G102JS	RESISTOR, FIXED, COMP	8
93	PADZZ	81349	RNC55K3241FS	RESISTOR, FIXED, FILM	1
94	PADZZ	81349	RNC60K2001FS	RESISTOR, FIXED, COMP	3
95	PADZZ	01121	CB1035	RESISTOR, FIXED, COMP	2
96	PADZZ	81349	RCR07G162JS	RESISTOR, FIXED, COMP	4
97	PADZZ	81349	RCR20G4R7JS	RESISTOR, FIXED, COMP	4
98	PADZZ	81349	RNC55K2002FS	RESISTOR, FIXED, FILM	1

SECTION II TM11-6625-2735-24P-1

(1) ITEM NO	(2) SMR CODE	(3) FSCM	(4) PART NUMBER	(5) DESCRIPTION AND USABLE ON CODE (UOC)	(6) QTY
99	PADZZ	01121	CB4725	RESISTOR, FIXED, COMP	5
100	PADZZ	81349	RCR07G241JS	RESISTOR, FIXED, COMP	1
101	PADZZ	01121	CB3935	RESISTOR, FIXED, COMP	1
102	PADZZ	81349	RNC55K6340FS	RESISTOR, FIXED, FILM	1
103	PADZZ	81349	RNC55K9310FS	RESISTOR, FIXED, FILM	1
104	PADZZ	81349	RCR07G2R7JS	RESISTOR, FIXED, COMP	2
105	PADZZ	01121	CB2015	RESISTOR, FIXED, COMP	2
106	PADZZ	81349	RCR07G184JS	RESISTOR, FIXED, COMP	1
107	PADZZ	81349	RNC60K1331FS	RESISTOR, FIXED, FILM	1
108	PADZZ	59873	321-0275-00	RESISTOR, FIXED, FILM	1
109	PADZZ	81417	104539-73	RESISTOR, FIXED, COMP	1
110	PADZZ	01121	CB4305	RESISTOR, FIXED, COMP	2
111	PADZZ	81349	RNC60K1401FS	RESISTOR, FIXED, FILM	1
112	PADZZ	01121	CB5105	RESISTOR, FIXED, COMP	4
113	PADZZ	81349	RNC60K6980FS	RESISTOR, FIXED, FILM	3
114	PADZZ	01121	CB1605	RESISTOR, FIXED, COMP	1
115	PADZZ	32997	3386FT04-251	RESISTOR, VARIABLE, N	1
116	PADZZ	81349	RNC55H4020FS	RESISTOR, FIXED, FILM	2
117	PADZZ	81349	RNC60K2151FS	RESISTOR, FIXED, FILM	2
118	PADZZ	81349	RNC55K1471FS	RESISTOR, FIXED, FILM	2
119	PADZZ	01121	CB2025	RESISTOR, FIXED, COMP	2
120	PADZZ	81349	RNC55K3741FS	RESISTOR, FIXED, FILM	2
121	PADZZ	81349	RNC60K1501FS	RESISTOR, FIXED, FILM	1
122	PADZZ	81349	RNC55K2870FS	RESISTOR, FIXED, FILM	1
123	PADZZ	81349	RNC55K1301FS	RESISTOR, FIXED, FILM	1
124	PADZZ	81349	RCR07G620JS	RESISTOR, FIXED, COMP	3
125	PADZZ	81349	RCR07G684JS	RESISTOR, FIXED, COMP	1
126	PADZZ	01121	CB4745	RESISTOR, FIXED, COMP	1
127	PADZZ	81349	RNC55J1002FS	RESISTOR, FIXED, FILM	1
128	PADZZ	81349	RNC55K4991FS	RESISTOR, FIXED, FILM	1
129	PADZZ	81349	RNC60K2261FS	RESISTOR, FIXED, FILM	1
130	PADZZ	81349	RNC55K3831FS	RESISTOR, FIXED, FILM	1
131	PADZZ	81349	RNC60K5230FS	RESISTOR, FIXED, FILM	1
132	PADZZ	81349	RNC55K1001FS	RESISTOR, FIXED, FILM	1
133	PADZZ	81349	RCR07G681JS	RESISTOR, FIXED, COMP	1
134	PADZZ	81349	RNC55K4321FS	RESISTOR, FIXED, FILM	1
135	PADZZ	59873	321-0250-00	RESISTOR, FIXED, FILM	1
136	PADZZ	81349	RNC55K2551FS	RESISTOR, FIXED, FILM	1
137	PADZZ	81349	RNR60C5112FS	RESISTOR, FIXED, FILM	1
138	PADZZ	81349	RNC55K8061FS	RESISTOR, FIXED, FILM	1
139	PADZZ	01121	CB1535	RESISTOR, FIXED, COMP	1
140	PADZZ	50157	1D1618	RESISTOR, THERMAL	2
141	PADZZ	80009	105-0400-00	SWITCH SUBASSEMBLY	1
142	OADZZ	80009	105-0399-00	SWITCH SUBASSEMBLY	1
143	PADZZ	80009	105-0401-00	SWITCH SUBASSEMBLY	1
144	PADZZ	80009	155-0217-00	MICROCIRCUIT	2
145	PADZZ	80009	155-0049-02	MICROCIRCUIT, DIGITA	1
146	PADZZ	81349	JAN1N756A	SEMICONDUCTOR DEVIC	1
147	PADZZ	81349	JAN1N4372A	SEMICONDUCTOR DEVIC	2
148	PADZZ	81349	JAN1N751A	SEMICONDUCTOR DEVIC	1
149	PADZZ	80009	105-0399-00	SWITCH SUBASSEMBLY	2
150	PADZZ	80009	214-1126-01	SPRING, FLAT	4

(1) ITEM NO	(2) SMR CODE	(3) FSCM	(4) PART NUMBER	(5) DESCRIPTION AND USABLE ON CODE (UOC)	(6) QTY
151	XBDZZ	80009	376-0142-00	ADAPTER, COUPLING SH	2
152	XBDZZ	80009	213-0048-00	SETSCREW	2
153	PADZZ	80009	351-0355-00	GASKET	2
154	PADZZ	80009	105-0419-00	ACTUATOR, SWITCH	2
155	XBDZZ	80009	214-1127-00	ROLLER, BEARING	4
156	PADZZ	80009	105-0399-00	SWITCH SUBASSEMBLY	1
157	XBDZZ	80009	376-0142-00	ADAPTER, COUPLING SH	1
158	XBDZZ	80009	213-0048-00	SETSCREW	1
159	PADZZ	80009	351-0355-00	GASKET	1
160	PADZZ	80009	105-0417-00	ARM, SWITCH ACTUATOR	1
161	XBDZZ	80009	214-1127-00	ROLLER, BEARING	2
162	PADZZ	80009	214-1126-01	SPRING, FLAT	2
163	PADZZ	80009	105-0399-00	SWITCH SUBASSEMBLY	1
164	XBDZZ	80009	376-0142-00	ADAPTER, COUPLING SH	1
165	XBDZZ	80009	213-0048-00	SETSCREW	1
166	PADZZ	80009	351-0355-00	GASKET	1
167	PADZZ	80009	105-0418-00	ARM, SWITCH ACTUATOR	1
168	XBDZZ	80009	214-1127-00	ROLLER, BEARING	2
169	PADZZ	80009	214-1139-03	SPRING, FLAT	1
170	PADZZ	59873	214-0579-00	TERMINAL, LUG	10
171	PADZZ	28480	8159-0005	LEAD, ELECTRICAL	10
172	XBDZZ	80009	355-0175-00	BOLT, RIBBED SHOULDE	1
173	PADZZ	22526	75060-012	CONTACT, ELECTRICAL	196
174	PADZZ	59873	131-0608-00	CONTACT, ELECTRICAL	9
175	PADZZ	00724	53-00365-002	CONNECTOR, PLUG, ELEC	1
176	PADZZ	59873	136-0634-00	SOCKET, PLUG-IN ELEC	1
177	PADZZ	80009	211-0062-00	SCREW, MACHINE	2
178	PADZZ	80009	200-0945-00	HOLDER, SEMICONDUCTO	2
179	PADZZ	80009	200-0945-01	HOLDER, SEMICONDUCTO	2
180	PADZZ	80009	352-0331-00	LAMPHOLDER	3
181	XBDZZ	80009	386-2376-00	PLATE, LEVER MTG	1
182	PADZZ	80009	210-0657-01	RIVET, SOLID	2
183	PADZZ	80009	210-3082-00	EYELET, METALLIC	23
184	PADZZ	80009	131-1031-00	CONTACT, ELECTRICAL	23
185	XBDZZ	80009	388-2781-02	PRINTED WIRING	1
186	PADZZ	80009	214-1770-00	LEVER, MANUEL CONTRO	4
187	XBDZZ	80009	384-1160-00	EXTENSION SHAFT	4
188	PADZZ	97464	1000-15	RING, RETAINING	2

END OF FIGURE

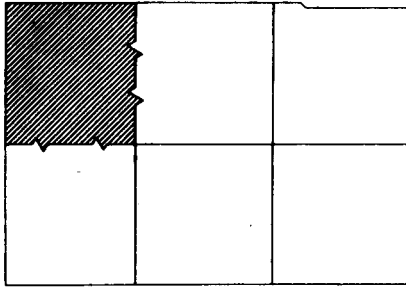

PREFIX ALL REF DES WITH: A9

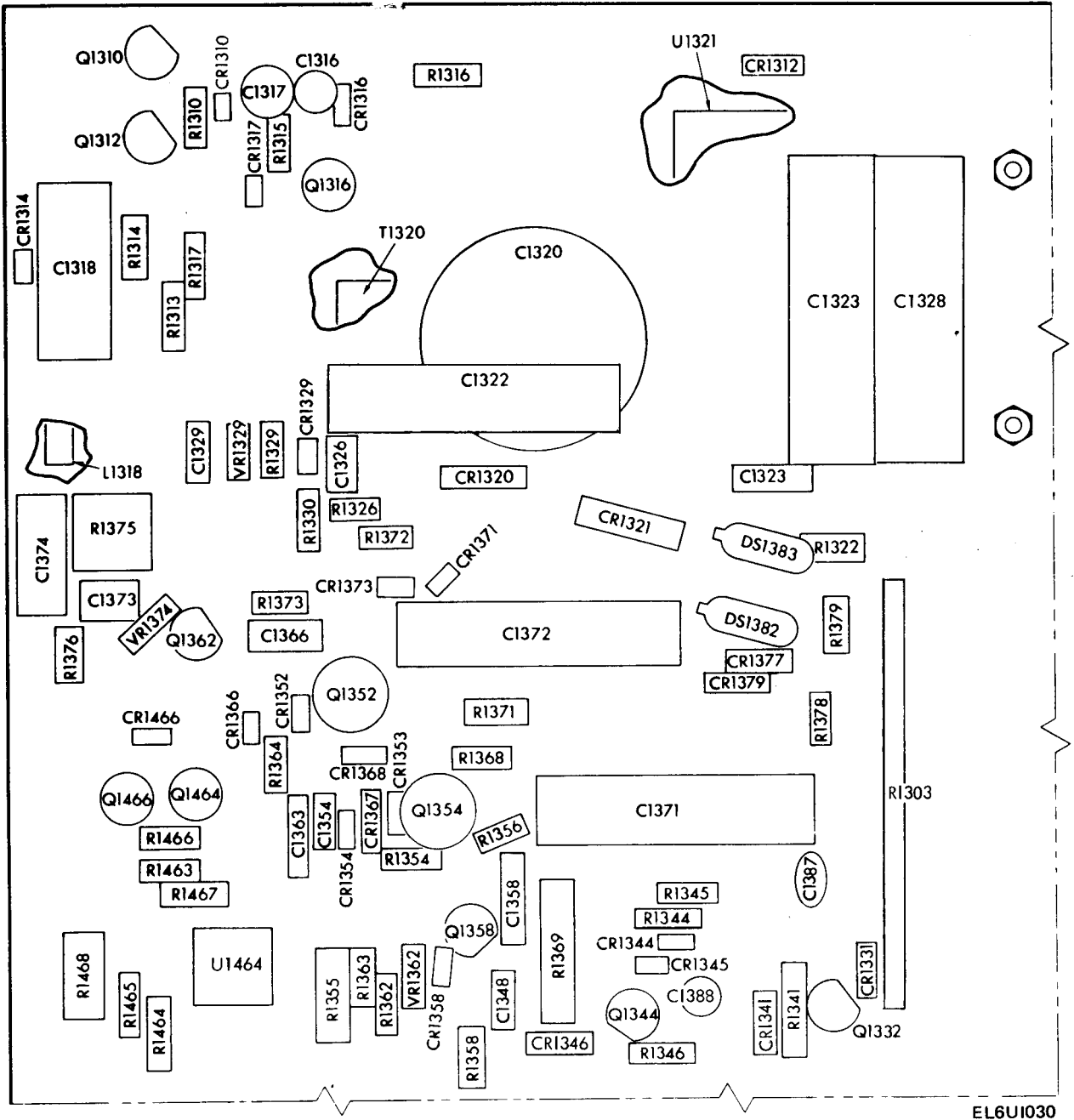

EL6UI030

Figure 10. Circuit Card Assembly A9 (Sheet 1 of 10)

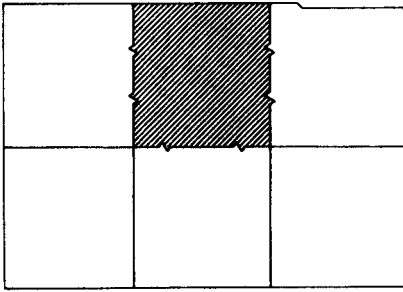

PREFIX ALL REF DES WITH: A9

ON BACK OF BOARD

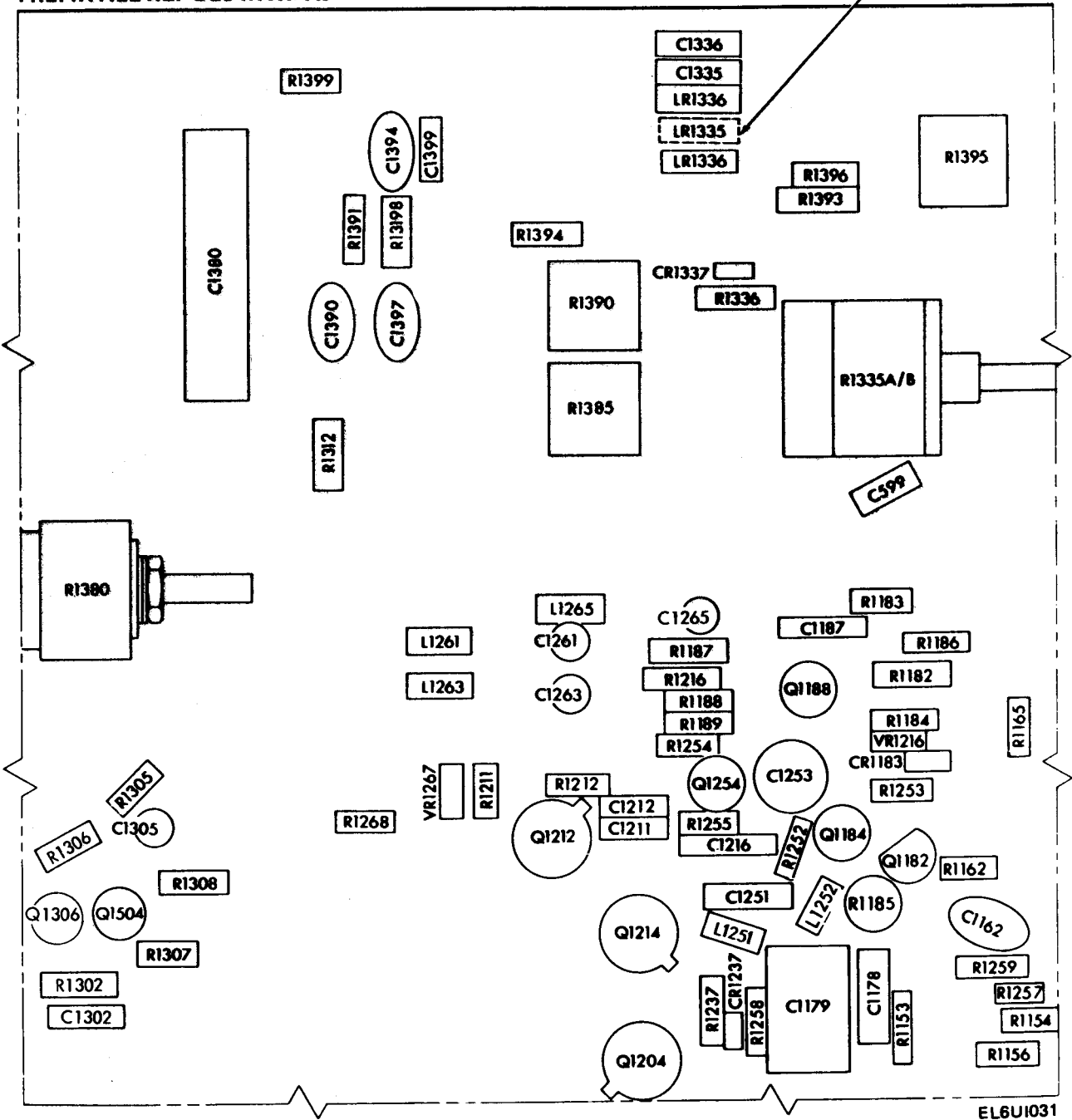
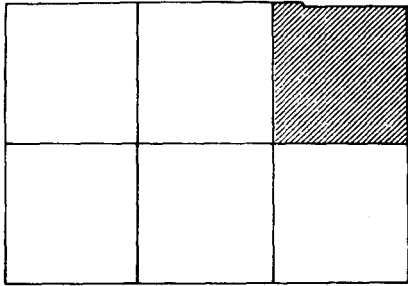

Figure 10. Circuit Card Assembly A9 (Sheet 2 of 10)



PREFIX ALL REF DES WITH: A9

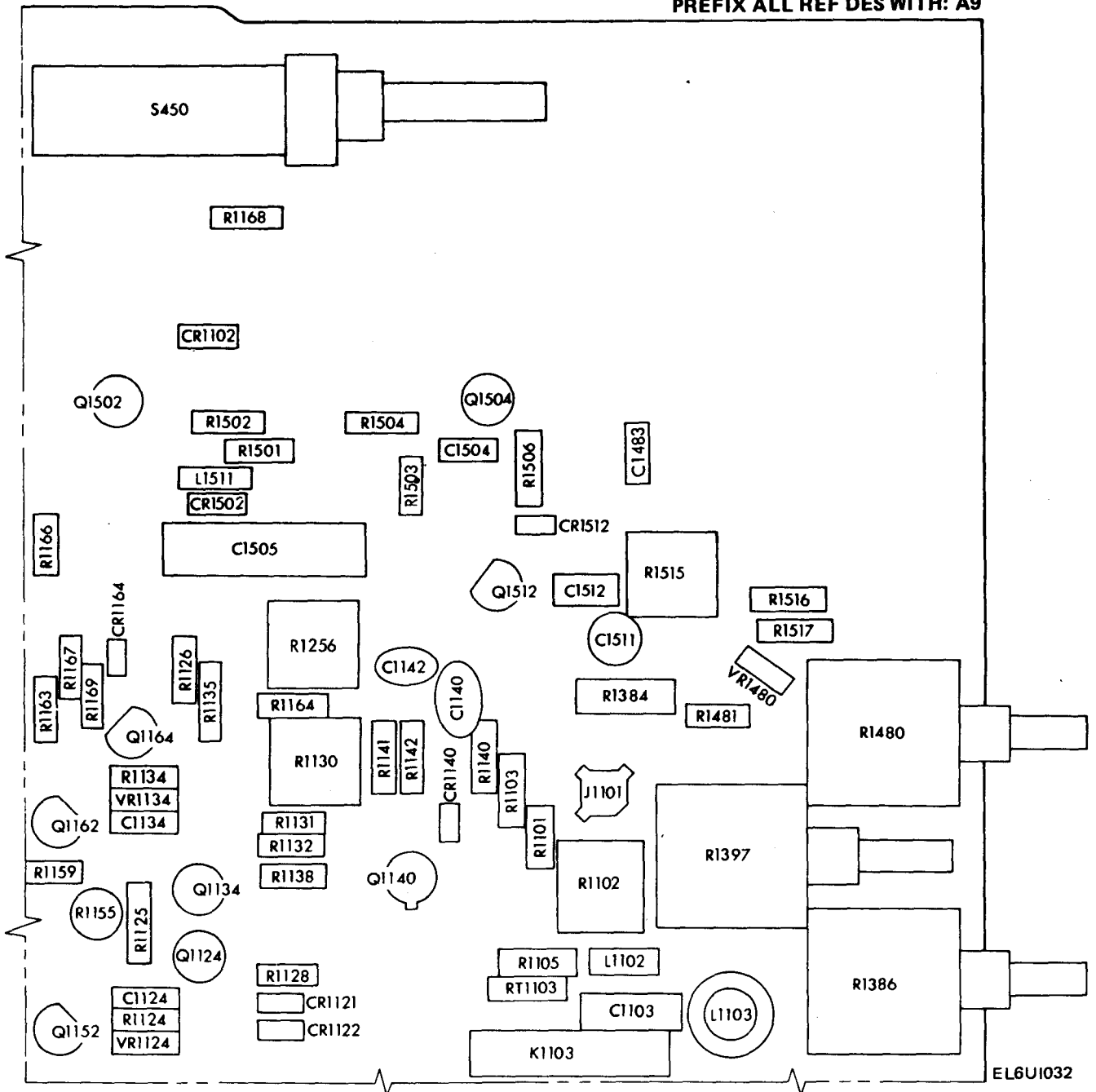
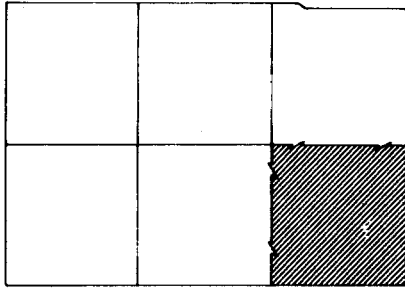
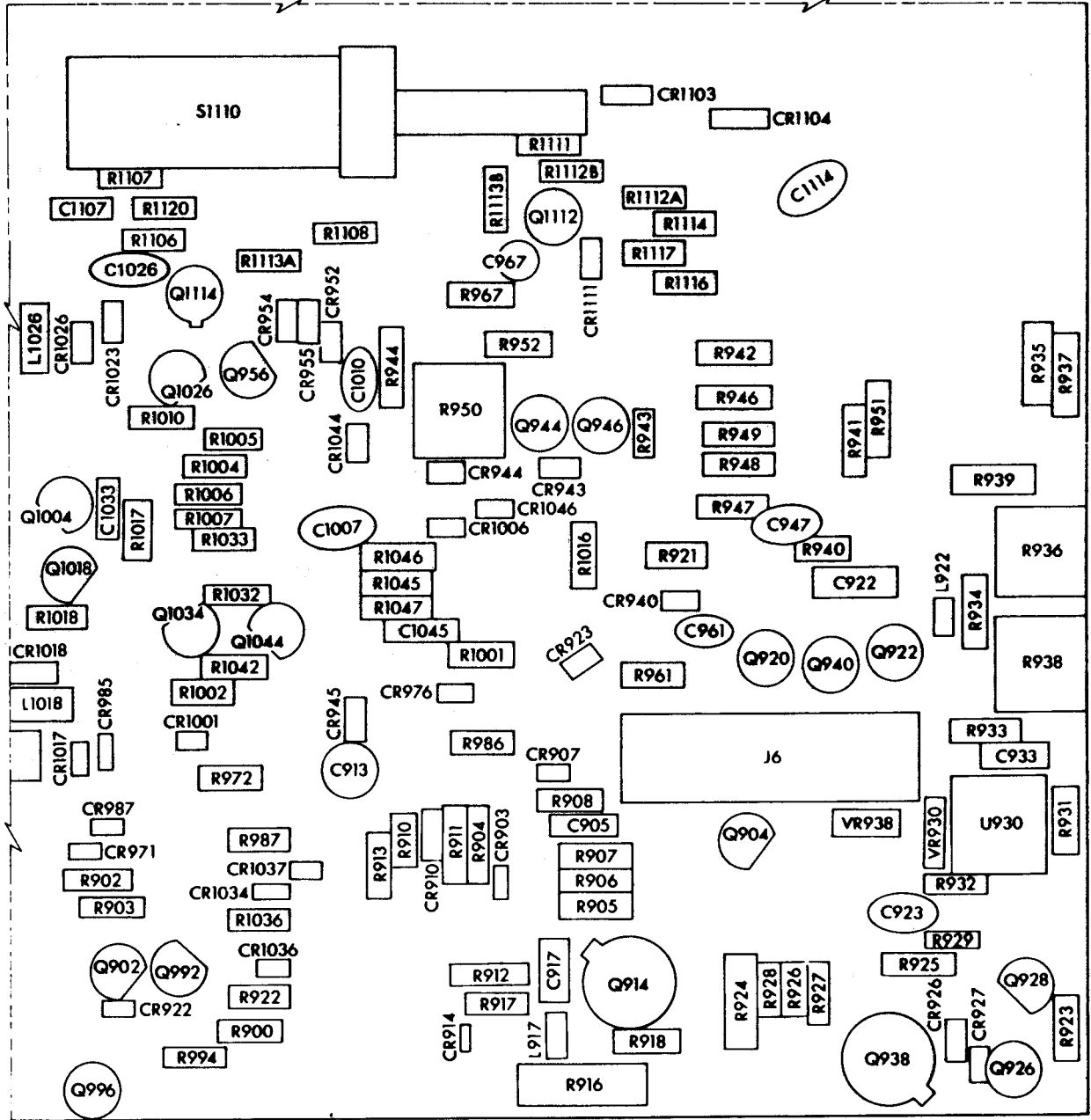

Figure 10. Circuit Card Assembly A9 (Sheet 3 of 10)



PREFIX ALL REF DES WITH: A9



EL6U1035

Figure 10. Circuit Card Assembly A9 (Sheet 6 of 10)

REFERENCE DESIGNATION-TO-ITEM NUMBER TABLE

REF DES	ITEM NO.	REF DES	ITEM NO.	REF DES	ITEM NO.	REF DES	ITEM NO.	REF DES	ITEM NO.	REF DES	ITEM NO.
C507	1	C1302	8	C1505	51	CR1111	54	CR1458	64	Q940	89
C508	2	C1304	29	C1511	52	CR1121	56	CR1462	66	Q944	84
C599	3	C1305	30	C1512	53	CR1122	56	CR1466	54	Q946	84
C905	4	C1316	8	C1681	53A	CR1140	54	CR1468	64	Q956	90
C913	5	C1317	27	C1682	53B	CR1164	54	CR1472	63	Q972	90
C917	6	C1318	31	C1683	53A	CR1173	56	CR1478	64	Q974	84
C922	7	C1320	32	C1684	53A	CR1183	56	CR1489	59	Q980	86
C923	8	C1322	33	C1685	53A	CR1237	54	CR1502	54	Q984	87
C933	4	C1323	33	C1686	53A	CR1304	57	CR1512	54	Q988	90
C947	9	C1326	3	CR903	54	CR1310	54	DS1382	67	Q992	90
C961	4	C1328	33	CR907	54	CR1312	54	DS1383	67	Q996	83
C963	4	C1329	34	CR910	54	CR1314	54	F1318	68	Q1004	91
C965	4	C1330	10	CR914	55	CR1316	57	J4	69	Q1010	86
C967	10	C1336	35	CR922	54	CR1317	54	J5	69	Q1014	87
C969	4	C1346	34	CR923	54	CR1320	58	J6	70	Q1018	90
C976	11	C1348	24	CR926	56	CR1321	58	J1101	71	Q1022	89
C984	12	C1352	36	CR927	56	CR1329	59	J1302	71	Q1026	90
C1007	9	C1354	24	CR940	54	CR1331	60	J1333	71	Q1034	84
C1008	13	C1358	37	CR943	54	CR1337	54	J1334	71	Q1044	84
C1009	14	C1363	37	CR944	54	CR1341	60	K1103	72	Q1112	92
C1010	15	C1366	38	CR945	54	CR1342	54	L917	73	Q1114	87
C1026	15A	C1371	39	CR952	54	CR1343	60	L922	74	Q1124	93
C1033	16	C1372	39	CR954	54	CR1344	54	L982	75	Q1134	93
C1045	9	C1373	40	CR955	54	CR1345	54	L984	74	Q1140	94
C1103	17	C1374	41	CR956	54	CR1346	54	L1018	76	Q1152	95
C1107	18	C1380	39	CR971*	54	CR1352	54	L1026	76A	Q1162	95
C1114	19	C1387	4	CR976	54	CR1353	61	L1102	77	Q1164	90
C1124	20	C1388	4	CR985	54	CR1354	54	L1103	78	Q1172	95
C1134	20	C1390	42	CR987	54	CR1358	54	L1231	74	Q1174	95
C1140	19	C1394	42	CR988	54	CR1360	59	L1251	74	Q1182	91
C1142	21	C1397	42	CR996	54	CR1366	54	L1252	74	Q1184	87
C1152	15	C1399	40	CR1001	54	CR1367	61	L1261	79	Q1188	92
C1162	15	C1412	43	CR1006	54	CR1368	61	L1263	79	Q1202	96
C1178	22	C1414	44	CR1015	54	CR1371	61	L1265	79	Q1204	97
C1179	23	C1416	45	CR1017	54	CR1373	61	L1318	80	Q1212	96
C1187	19	C1428	5	CR1018	54	CR1377	62	L1330	81	Q1214	97
C1201	24	C1431	1	CR1023	54	CR1379	62	L1387	79	Q1234	90
C1205	24	C1442	46	CR1026	54	CR1412	63	L1388	79	Q1254	90
C1211	24	C1448	27	CR1028	54	CR1415	59	L1511	79	Q1306	98
C1212	24	C1452	47	CR1029	54	CR1421	54	LR1335	82	Q1308	99
C1216	19	C1455	45	CR1034	54	CR1422	61	LR1336	82	Q1310	84
C1231	25	C1458	48	CR1036	54	CR1424	54	Q902	83	Q1312	90
C1233	26	C1462	46	CR1037	54	CR1426	64	Q904	84	Q1316	100
C1251	25	C1468	48	CR1044	54	CR1428	64	Q914	85	Q1332	83
C1253	26	C1472	49	CR1046	54	CR1432	54	Q920	86	Q1338	91
C1261	27	C1478	27	CR1049	54	CR1442	65	Q922	87	Q1344	90
C1263	27	C1483	40	CR1102	54	CR1448	64	Q926A,B	88	Q1352	101
C1265	27	C1489	28	CR1103	54	CR1452	63	Q928	84	Q1354	102
C1267	28	C1504	50	CR1104	54	CR1456	54	Q938	85	Q1358	95

EL6U1036

Figure 10. Circuit Card Assembly A9 (Sheet 7 of 10)

REFERENCE DESIGNATION-TO-ITEM NUMBER TABLE

REF DES	ITEM NO.	REF DES	ITEM NO.	REF DES	ITEM NO.	REF DES	ITEM NO.	REF DES	ITEM NO.	REF DES	ITEM NO.
Q1362	90	R936	135	R1018	159	R1156	191	R1303C	212	R1384	239
Q1424	103	R937	136	R1022	139	R1159	191	R1303D	212	R1385	240
Q1432	103	R938	137	R1023	160	R1162	187	R1304	213	R1386	241
Q1444	92	R939	138	R1024	161	R1163	188	R1305	214	R1390	242
Q1446	92	R940	139	R1028	108	R1164	192	R1306	130	R1391	233
Q1454	92	R941	128	R1029	149	R1165	128	R1307	215	R1393	142
Q1464	92	R942	140	R1031	128	R1166	193	R1308	132	R1394	243
Q1466	92	R943	141	R1032	140	R1167	128	R1310	131	R1395	135
Q1474	92	R944	142	R1033	162	R1168	132	R1312	216	R1396	154
Q1478	104	R946	143	R1036	163	R1169	194	R1313	217	R1397	244
Q1490	84	R947	124	R1042	164	R1172	195	R1314	108	R1398	121
Q1494	103	R948	144	R1045	124	R1173	195	R1315	210	R1399	233
Q1496	105	R949	145	R1046	144	R1174	196	R1316	150	R1416	245
Q1497	99	R950	146	R1047	145	R1175	190	R1317	218	R1417	246
Q1502	106	R951	147	R1049	132	R1182	140	R1322	108	R1418	247
Q1504	106	R952	148	R1101	165	R1183	197	R1326	219	R1422	229
Q1512	107	R955	149	R1102	166	R1184	196	R1328	195	R1423	248
R507	108	R956	108	R1103	149	R1185	190	R1329	220	R1424	249
R508	109	R961	121	R1104	108	R1186	198	R1330	125	R1425	250
R529	108	R963	121	R1105	167	R1187	199	R1331	221	R1426	251
R900	110	R965	121	R1106	168	R1188	200	R1333	112	R1430	135
R902	111	R967	114	R1107	169	R1189	132	R1335A,B	222	R1431	252
R903	112	R969	114	R1108	168	R1201	132	R1336	223	R1432	253
R904	113	R971	150	R1111	170	R1202	127	R1337	223	R1444	254
R905	114	R972	151	R1112A	121	R1203	201	R1339	224	R1445	255
R906	115	R973	111	R1112B	171	R1204	202	R1340	225	R1446	123
R907	116	R974	115	R1113A	121	R1209	203	R1341	226	R1447	256
R908	117	R975	152	R1113B	172	R1211	132	R1342	227	R1448	257
R910	118	R976	153	R1114	173	R1212	127	R1343	228	R1454	258
R911	119	R981	125	R1116	125	R1216	204	R1344	132	R1455	259
R912	120	R982	154	R1117	174	R1232	205	R1345	170	R1456	227
R913	121	R985	155	R1120	175	R1233	149	R1346	229	R1457	260
R916	122	R986	108	R1124	176	R1234	121	R1354	230	R1458	257
R917	123	R987	156	R1125	177	R1235	206	R1355	231	R1463	261
R918	124	R988	157	R1126	178	R1237	128	R1356	230	R1464	262
R921	125	R994	110	R1128	179	R1239	207	R1358	232	R1465	263
R922	123	R995	111	R1130	180	R1252	205	R1362	156	R1466	264
R923	121	R996	112	R1131	181	R1253	149	R1363	156	R1467	265
R924	126	R1001	135	R1132	182	R1254	121	R1364	233	R1468	257
R925	127	R1002	156	R1134	183	R1255	206	R1368	234	R1473	151
R926	128	R1004	115	R1135	177	R1256	180	R1369	235	R1474	262
R927	129	R1005	152	R1138	179	R1257	206	R1371	132	R1475	255
R928	128	R1006	151	R1140	184	R1258	208	R1372	132	R1476	227
R929	130	R1007	124	R1141	185	R1259	209	R1373	132	R1477	150
R931	131	R1010	158	R1142	186	R1267	154	R1375	236	R1478	251
R932	132	R1011	125	R1152	187	R1268	210	R1376	108	R1480	241
R933	133	R1015	126	R1153	188	R1302	211	R1378	237	R1481	260
R934	128	R1016	108	R1154	189	R1303A	212	R1379	108	R1483	150
R935	134	R1017	156	R1155	190	R1303B	212	R1380	238	R1484	211

EL6U1037

Figure 10. Circuit Card Assembly A9 (Sheet 8 of 10)

REFERENCE DESIGNATION-TO-ITEM NUMBER TABLE

REF DES	ITEM NO.	REF DES	ITEM NO.	REF DES	ITEM NO.	REF DES	ITEM NO.	REF DES	ITEM NO.
R1485	181	R1503	214	S1110A,B	277	VR938	282	VR1362	285
R1486	266	R1504	210	T1320	278	VR956	283	VR1374	288
R1487	267	R1506	271	U930	279	VR1026	283	VR1416	289
R1488	268	R1515	272	U1321	280	VR1124	284	VR1418	290
R1489	269	R1516	273	U1418	279	VR1134	285	VR1422	291
R1495	112	R1517	274	U1454	279	VR1216	286	VR1423	282
R1501	270	RT1103	275	U1464	279	VR1267	285	VR1480	292
R1502	175	S450A,B	276	VR930	281	VR1329	287		

EL6UI038

Figure 10. Circuit Card Assembly A9 (Sheet 9 of 10)

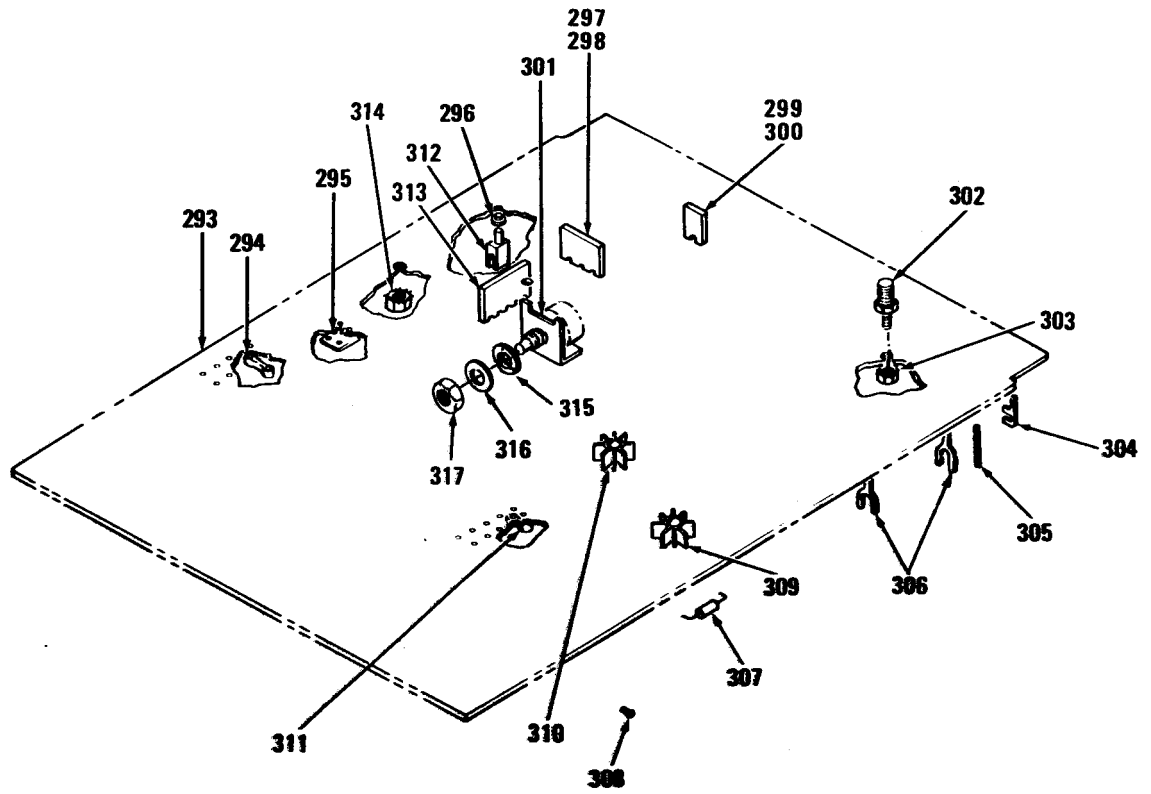

Figure 10. Circuit Card Assembly A9 (Sheet 10 of 10)

(1) ITEM NO	(2) SMR CODE	(3) FSCM	(4) PART NUMBER	(5) DESCRIPTION AND USABLE ON CODE (UOC)	(6) QTY
GROUP 07 CIRCUIT CARD ASSY A9					
670-2239-24 FOR					
OS261B(V)1/U					
670-2239-24 FOR					
OS261C(V)1/U					
FIG. 10					
1	PADZZ	80009	281-0546-00	CAPACITOR, FIXED, CER	2
2	PADZZ	60705	C069B250L104M	CAPACITOR, FIXED, CER	1
3	PADZZ	72982	338-000C0G0470J	CAPACITOR, FIXED, CER	2
4	PADZZ	56289	196D225X9025HA1	CAPACITOR, FIXED, ELE	8
5	PADZZ	56289	196D475X0050KA1	CAPACITOR, FIXED, ELE	2
6	PADZZ	81349	CK22AX471K	CAPACITOR, FIXED, CER	1
7	PADZZ	81349	CC22UJ150G	CAPACITOR, FIXED, CER	1
8	PADZZ	56289	196D105X9050HA1	CAPACITOR, FIXED, ELE	3
9	PADZZ	91418	B1000D18209	CAPACITOR, FIXED, CER	3
10	PADZZ	90201	TDC475K010EL	CAPACITOR, FIXED, ELE	2
11	PADZZ	80009	281-0620-00	CAPACITOR, FIXED, CER	1
12	PADZZ	72982	301-000C0H0629B	CAPACITOR, FIXED, CER	1
13	PADZZ	72982	8111-500C0H0709J	CAPACITOR, FIXED, CER	1
14	PADZZ	74970	187-0103-035	CAPACITOR, VARIABLE,	1
15	PADZZ	8876	9995456	CAPACITOR, FIXED, CER	3
15A	PADZZ	90201	TDC475K010EL	CAPACITOR, FIXED, ELE USED WITH	1
OPTION 07					
16	PADZZ	81349	CC30UJ680G	CAPACITOR, FIXED, CER	1
17	PADZZ	80009	283-067Q-00	CAPACITOR, FIXED, MIC	1
18	PADZZ	80009	281-0547-00	CAPACITOR, FIXED, CER	1
19	PADZZ	80009	283-0010-00	CAPACITOR, FIXED, CER	4
20	PADZZ	18796	0801000Y5D0 821J	CAPACITOR, FIXED, CER	2
21	PADZZ	72982	8121-N088Z5U104M	CAPACITOR, FIXED, CER	1
22	PADZZ	81349	CMR05F151F0DR	CAPACITOR, FIXED, MIC	1
23	XBDZZ	80009	214-1139-03	SPRING, FLAT	2
24	PADZZ	72982	8131N300Z5U103P	CAPACITOR, FIXED, CER	6
25	PADZZ	81349	CMR05F131F0DR	CAPACITOR, FIXED, MIC	2
26	PADZZ	74970	187-0106-005	CAPACITOR, VARIABLE	2
27	PADZZ	80009	290-0536-00	CAPACITOR, FIXED, ELE	6
28	PADZZ	123578	83-1510-1113	CAPACITOR, FIXED, CER	2
29	PADZZ	56289	196D275X9050JA1	CAPACITOR, FIXED, ELE	1
30	PADZZ	81349	CX12N104K	CAPACITOR, FIXED, ELE	1
31	PADZZ	81349	M39003/01-3032	CAPACITOR, FIXED, ELE	1
32	PADZZ	18796	3878002X5U0 103M	CAPACITOR, FIXED, CER	1
33	PADZZ	99217	SEC3159-2	CAPACITOR	3
34	PADZZ	81349	CK63AW103M	CAPICATOR, FIXED, CER	2
UOC: EWE					
35	PADZZ	60705	20C114A3	CAPACITOR, FIXED, CER	1
36	PADZZ	59660	530-002	CAPACITOR, VARIABLE,	1
37	PADZZ	59873	283-0057-00	CAPACITOR, FIXED, CER	2
38	PADZZ	81349	CC22CK1R0C	CAPACITOR, FIXED, CER	1
39	PADZZ	80009	285-1040-00	CAPACITOR, FIXED, MET	3
40	PADZZ	81349	M39014-02-1350	CAPACITOR, FIXED, CER	3
41	PADZZ	56289	30D105F150BA2	CAPACITOR, FIXED, ELE	1

SECTION II TM11-6625-2735-24P-1

(1) ITEM NO	(2) SMR CODE	(3) FSCM	(4) PART NUMBER	(5) DESCRIPTION AND USABLE ON CODE (UOC)	(6) QTY
42	PADZZ	56289	30D105F150BA2	CAPACITOR, FIXED, ELE	3
43	PADZZ	90201	PFP351MN1J3P2	CAPACITOR, FIXED, ELE	1
44	PADZZ	90201	20-36096	CAPACITOR, FIXED, ELE	1
45	PADZZ	27914	2088275-3	CAPACITOR, FIXED, CER	2
46	PADZZ	80009	290-0584-00	CAPACITOR, FIXED, ELE	2
47	PADZZ	80009	290-0571-00	CAPACITOR, FIXED, ELE	1
48	PADZZ	56289	196D336X9010KA1	CAPACITOR, FIXED, ELE	2
49	PADZZ	80009	290-0583-00	CAPICITOR, FIXED, ELE	1
50	PADZZ	80009	281-0551-00	CAPACITOR, FIXED, CER	1
51	PADZZ	81349	CTM683VBJ	CAPACITOR, FIXED, PLA	1
52	XADZZ	31433	T368C157K006AS	CAPACITOR, FIXED, ELE	1
53	PADZZ	71590	TCZ27	CAPACITOR, FIXED, CER	1
53A	PADZZ	81349	CMR05F241G0DR	CAPACITOR, FIXED, MIC USED WITH OPTION 07	5
53B	PADZZ	91418	B1000D18209	CAPACITOR, FIXED, CER USED WITH OPTION 07	1
54	PADZZ	03508	841A5091	SEMICONDUCTOR DEVIC	61
55	PADZZ	04713	SSD2405	SEMICONDUCTOR DEVIC	1
56	PADZZ	28480	5082-2672	SEMICONDUCTOR DEVIC	6
57	PADZZ	80131	1N4610	SEMICONDUCTOR DEVIC	2
58	PADZZ	80009	152-0488-00	RECTIFIER, SEMICONDU	2
59	PADZZ	80009	152-0107-00	SEMICONDUCTOR DEVIC	4
60	PADZZ	80009	152-0153-00	SEMICONDUCTOR DEVIC	3
61	PADZZ	59873	152-0061-00	SEMICONDUCTOR DEVIC	6
62	PADZZ	80009	152-0242-00	SEMICONDUCTOR DEVIC	2
63	PADZZ	80009	152-0488-00	RECTIFIER, SEMICONDU	3
64	PADZZ	80009	152-0066-00	SEMICONDUCTOR DEVIC	6
65	PADZZ	80009	152-0556-00	RECTIFIER, SEMICONDU	1
66	PADZZ	04713	SDA10228	SEMICONDUCTOR DEVIC	1
67	PADZZ	80009	151-0127-00	TRANSISTOR	5
68	PADZZ	81349	F02A250V1-1/2A	FUSE CARTRIDGE	1
69	PADZZ	00779	4-380949-0	CONNECTOR, RECEPTACL	2
70	PADZZ	00779	4-380949-2	CONNECTOR, RECEPTACL	1
71	PADZZ	80009	131-1003-00	RETAINER, ELECTRICAL	4
72	PADZZ	80009	148-0076-00	RELAY, REED	1
73	PADZZ	0009	108-0750-00	REACTOR	1
74	PADZZ	78488	57-3443	CORE, ELECTROMAGNET	6
75	PADZZ	80009	276-0543-00	CORE, ELECTROMAGNET	1
76	PADZZ	80009	120-0407-00	COIL, RADIO FREQUENC	1
76A	PADZZ	80009	108-0245-00	COIL, RADIO FREQUENC USED WITH OPTION 07	1
77	PADZZ	80009	108-0538-00	COIL, RADIO FREQUENC	1
78	PADZZ	80009	114-0278-00	COIL, RADIO FREQUENC	1
79	PADZZ	80009	108-0245-00	COIL, RADIO FREQUENC	6
80	PADZZ	80009	108-0422-00	COIL, FIXED	1
81	PADZZ	80009	108-0440-00	COIL, RADIO FREQUENC	1
82	PADZZ	80009	108-0537-00	REACTOR	2
83	PADZZ	81349	JAN1N4969	SEMICONDUCTOR DEVIC	3
84	PADZZ	80131	2N3904	TRANSISTOR	9
85	PADZZ	80009	151-0261-00	SEMICONDUCTOR DEVIC	2
86	PADZZ	81349	JAN2N2222A	TRANSISTOR	3
87	PADZZ	81349	JAN2N2222A	TRANSISTOR	2

SECTION II TM11-6625-2735-24P-1

(1) ITEM NO	(2) SMR CODE	(3) FSCM	(4) PART NUMBER	(5) DESCRIPTION AND USABLE ON CODE (UOC)	(6) QTY
88	PADZZ	80009	151-1036-00	SEMICONDUCTOR DEVIC	1
89	PADZZ	80131	2N4275	TRANSISTOR	2
90	PADZZ	80131	2N3906	TRANSISTOR	12
91	PADZZ	80009	151-0367-00	TRANSISTOR	3
92	PADZZ	81349	JAN2N2222A	TRANSISTOR	8
93	PADZZ	24655	8210-1194	TRANSISTOR	2
94	PADZZ	80009	151-0192-00	TRANSISTOR	1
95	PADZZ	80009	151-0417-00	TRANSISTOR	5
96	PADZZ	80009	151-0270-00	TRANSISTOR	2
97	PADZZ	04713	SM8138	TRANSISTOR	2
98	PADZZ	81349	JAN2N2484	TRANSISTOR	1
99	PADZZ	34148	2N2907A	TRANSISTOR	2
100	PADZZ	80131	2N3053	TRANSISTOR	1
101	PADZZ	59873	151-0407-00	TRANSISTOR	1
102	PADZZ	59873	151-0406-00	TRANSISTOR	1
103	PADZZ	80009	151-0347-00	TRANSISTOR	3
104	PADZZ	04713	ST1149	TRANSISTOR	1
105	PADZZ	80009	151-0280-00	TRANSISTOR	1
106	PADZZ	80009	151-0127-00	TRANSISTOR	21
107	PADZZ	80009	151-0164-00	TRANSISTOR	1
108	PADZZ	01121	CB1035	RESISTOR, FIXED, COMP	11
109	PADZZ	01121	CB2745	RESISTOR, FIXED, COMP	1
110	PADZZ	81349	RNC60K2151FS	RESISTOR, FIXED, FILM	2
111	PADZZ	81349	RNC55H4020FS	RESISTOR, FIXED, FILM	3
112	PADZZ	72136	T50417-6	CAPACITOR, VARIABLE	1
113	PADZZ	81349	RNC55K5490FS	RESISTOR, FIXED, FILM	1
114	PADZZ	81349	RCR20G4R7JS	RESISTOR, FIXED, COMP	3
115	PADZZ	81349	RNC55K6041FS	RESISTOR, FIXED, FILM	3
116	PADZZ	81349	RNC55J1002FS	RESISTOR, FIXED, FILM	1
117	PADZZ	81349	RN65F1132F	RESISTOR, FIXED, FILM	1
118	PADZZ	81349	RNC60K1911FS	RESISTOR, FIXED, FILM	1
119	PADZZ	81349	RNC55K1822FS	RESISTOR, FIXED, FILM	1
120	PADZZ	81349	RNC55K5111FS	RESISTOR, FIXED, FILM	1
121	PADZZ	81349	RCR07G100JS	RESISTOR, FIXED, COMP	11
122	PADZZ	81349	RWR89S2251BR	RESISTOR, FIXED, WIRE	1
123	PADZZ	01121	CB4715	RESISTOR, FIXED, COMP	3
124	PADZZ	81349	RCR07G220JS	RESISTOR, FIXED, COMP	4
125	PADZZ	01121	CB1825	RESISTOR, FIXED, COMP	5
126	PADZZ	81349	RCR20G682JS	RESISTOR, FIXED, COMP	2
127	PADZZ	81349	RNC60K1821FS	RESISTOR, FIXED, FILM	3
128	PADZZ	1349	RNC55K1001FS	RESISTOR, FIXED, FILM	8
129	PADZZ	81349	RNC55K2941FS	RESISTOR, FIXED, FILM	1
130	PADZZ	01121	CB1235	RESISTOR, FIXED, COMP	2
131	PADZZ	1121	CB3925	RESISTOR, FIXED, COMP	3
132	PADZZ	81349	RCR07G102JS	RESISTOR, FIXED, COMP	11
133	PADZZ	81349	RNC55K3242FS	RESISTOR, FI UOC:EWE	1
134	PADZZ	91637	MFF1816G69800F	RESISTOR, FIXED, FILM	1
135	PADZZ	80294	3389FP31/252	RESISTOR, VARIABLE, N	3
136	PADZZ	81349	RNC55K1071FS	RESISTOR, FIXED, FILM	1
137	PADZZ	73138	72PM7-0	RESISTOR, VARIABLE, N	1
138	PADZZ	59873	321-0258-00	RESISTOR, VARIABLE, N	1

SECTION II TM11-6625-2735-24P-1

(1) ITEM NO	(2) SMR CODE	(3) FSCM	(4) PART NUMBER	(5) DESCRIPTION AND USABLE ON CODE (UOC)	(6) QTY
139	PADZZ	01121	CB1535	RESISTOR, FIXED, COMP	2
140	PADZZ	80009	321-0145-00	RESISTOR, FIXED, FILM	3
141	PADZZ	81349	RNC60K3740FS	RESISTOR, FIXED, FILM	1
142	PADZZ	81349	RNC55K2491FS	RESISTOR, FIXED, FILM	2
143	PADZZ	75042	CEATO-1741F	RESISTOR, FIXED, FILM	1
144	PADZZ	81349	RNC55K3011FS	RESISTOR, FIXED, FILM	2
145	PADZZ	81349	RNC55K4991FS	RESISTOR, FIXED, FILM	4
146	PAHZZ	73138	72PM3-0	RESISTOR, VARIABLE, N	1
147	PADZZ	81349	RNC60K7870FS	RESISTOR, FIXED, FILM	1
148	PADZZ	81349	RNC55K1131FS	RESISTOR, FIXED, FILM	1
149	PADZZ	81349	RCR07G272JS	RESISTOR, FIXED, COMP	3
150	PADZZ	01121	CB4725	RESISTOR, FIXED, COMP	4
151	PADZZ	81349	RNC55K9531FS	RESISTOR, FIXED, FILM	3
152	PADZZ	81349	RNC60K4752FS	RESISTOR, FIXED, FILM	2
153	PADZZ	81349	RCR07G562JS	RESISTOR, FIXED, COMP	1
154	PADZZ	16845	1000-409-16	TRANSISTOR	3
155	PADZZ	75042	GBT1-2-622J	RESISTOR, FIXED, COMP	1
156	PADZZ	81349	RCR07G332JS	RESISTOR, FIXED, COMP	5
157	PADZZ	01121	CB6805	RESISTOR, FIXED, COMP	1
158	PADZZ	81349	RNC55K2003FS	RESISTOR, FIXED, FILM	1
159	PADZZ	81349	RCR07G330JS	RESISTOR, FIXED, COMP	1
160	PADZZ	81349	RNC55K8250FS	RESISTOR, FIXED, FILM	1
161	PADZZ	81349	RNC55K1101FS	RESISTOR, FIXED, FILM	1
162	PADZZ	81349	RNR60C3480FS	RESISTOR, FIXED, FILM	1
163	PADZZ	81349	RNC60K2001FS	RESISTOR, FIXED, FILM	1
164	PADZZ	81349	RNC55K1431FS	RESISTOR, FIXED, FILM	1
165	PADZZ	80009	321-0068-00	RESISTOR, FIXED, FILM	1
166	PADZZ	32997	3386FT04-251	RESISTOR, VARIABLE, N	1
167	PADZZ	01121	CB5105	RESISTOR, FIXED, COMP	1
168	PADZZ	81349	RNC60H1650BS	RESISTOR, FIXED, FILM	2
169	PADZZ	91637	MFF1816D14850B	RESISTOR, FIXED, FILM	1
170	PADZZ	01121	CB2015	RESISTOR, FIXED, COMP	2
171	PADZZ	81349	RNC55K1581FS	RESISTOR, FIXED, FILM	1
172	PADZZ	81349	RNC55K1302FS	RESISTOR, FIXED, FILM	1
173	PADZZ	81349	RNC55K2000FS	RESISTOR, FIXED, FILM	1
174	PADZZ	01121	CB3035	RESISTOR, FIXED, COMP	1
175	PADZZ	81349	RCR07G433JS	RESISTOR, FIXED, COMP	2
176	PADZZ	81349	RCR07G361JS	RESISTOR, FIXED, COMP	1
177	PADZZ	81349	RNC55K2430FS	RESISTOR, FIXED, FILM	2
178	PADZZ	81349	RNC60K1300FS	RESISTOR, FIXED, FILM	1
179	PADZZ	81349	RNC55K28R7FS	RESISTOR, FIXED, FILM	2
180	PADZZ	80294	3386FT04-203	RESISTOR, VARIABLE, N	2
181	PADZZ	01121	CB2735	RESISTOR, FIXED, COMP	2
182	PADZZ	81349	RCR07G151JS	RESISTOR, FIXED, COMP	1
183	PADZZ	01121	CB4315	RESISTOR, FIXED, COMP	1
184	PADZZ	81349	RNC60K1000FS	RESISTOR, FIXED, FILM	1
185	PADZZ	81349	RNC55K1211FS	RESISTOR, FIXED, FILM	1
186	PADZZ	81349	RNC55K4990FS	RESISTOR, FIXED, FILM	1
187	PADZZ	81349	RCR07G121JS	RESISTOR, FIXED, COMP	2
188	PADZZ	81349	RNC60K3320FS	RESISTOR, FIXED, FILM	2
189	PADZZ	81349	RNC55K1240FS	RESISTOR, FIXED, FILM	1
190	PADZZ	32997	3329PL58-500	RESISTOR, VARIABLE, N	3

SECTION II TM11-6625-2735-24P-1

(1) ITEM NO	(2) SMR CODE	(3) FSCM	(4) PART NUMBER	(5) DESCRIPTION AND USABLE ON CODE (UOC)	(6) QTY
191	PADZZ	81349	RNC55K4420FS	RESISTOR, FIXED, FILM	2
192	PADZZ	81349	RCR07G223JS	RESISTOR, FIXED, COMP	1
193	PADZZ	81349	RCR07G513JS	RESISTOR, FIXED, COMP	1
194	PADZZ	81349	RCR07G161JS	RESISTOR, FIXED, COMP	1
195	PADZZ	81349	RNC55K4220FS	RESISTOR, FIXED, FILM	3
196	PADZZ	81349	RCR07G751JS	RESISTOR, FIXED, COMP	2
197	PADZZ	81349	RNC55K2260FS	RESISTOR, FIXED, FILM	1
198	PADZZ	81349	RNC60K7680FS	RESISTOR, FIXED, FILM	1
199	PADZZ	80009	321-0162-00	RESISTOR, FIXED, FILM	1
200	PADZZ	81349	RNC55K1500FS	RESISTOR, FIXED, FILM	1
201	PADZZ	81349	RNC55K2671FS	RESISTOR, FIXED, FILM	1
202	PADZZ	81349	RNC55K1621FS	RESISTOR, FIXED, FILM	1
203	PADZZ	81349	RNC55K1780FS	RESISTOR, FIXED, FILM	1
204	PADZZ	81349	RNC55K3830FS	RESISTOR, FIXED, FILM	1
205	PADZZ	01121	BB6215	RESISTOR, FIXED, COMP	2
206	PADZZ	81349	RNC55K1003FS	RESISTOR, FIXED, FILM	3
207	PADZZ	81349	RNC55K6192FS	RESISTOR, FIXED, FILM	1
208	PADZZ	81349	RNC55K1241FS	RESISTOR, FIXED, FILM	1
209	PADZZ	81349	RNC55K1022FS	RESISTOR, FIXED, FILM	1
210	PADZZ	91417	104539-73	RESISTOR, FIXED, COMP	3
211	PADZZ	81349	RCR07G203JS	RESISTOR, FIXED, COMP	2
212	PADZZ	80009	307-0290-03	RESISTOR NETWORK, FI	1
213	PADZZ	81349	RCR07G244JS	RESISTOR, FIXED, COMP	1
214	PADZZ	81349	RCR07G822JS	RESISTOR, FIXED, COMP	2
215	PADZZ	01121	CB6835	RESISTOR, FIXED, COMP	1
216	PADZZ	81349	RCR07G242JS	RESISTOR, FIXED, COMP	1
217	PADZZ	81349	RNC55K2491FS	RESISTOR, FIXED, FILM	1
218	PADZZ	81349	RNC55K2612FS	RESISTOR, FIXED, FILM	1
219	PADZZ	81349	RCR07G394JS	RESISTOR, FIXED, COMP	1
220	PADZZ	81349	RCR07G106JS	RESISTOR, FIXED, COMP	1
221	PADZZ	81349	RCR20G153JS	RESISTOR, FIXED, COMP	1
222	PADZZ	32997	81C2D-E20-BA0002	RESISTOR, VARIABLE, N	1
223	PADZZ	81349	RNC55K1371FS	RESISTOR, FIXED, FILM	2
224	PADZZ	81349	RNC55K6340FS	RESISTOR, FIXED, FILM	1
225	PADZZ	1349	RNC55K1740FS	RESISTOR, FIXED, FILM	1
226	PADZZ	80009	322-0197-00	RESISTOR, FIXED, FILM	1
227	PADZZ	01121	CB3315	RESISTOR, FIXED, COMP	3
228	PADZZ	81349	RNC55K2212FS	RESISTOR, FIXED, FILM	1
229	PADZZ	01121	CB6825	RESISTOR, FIXED, COMP	2
230	PADZZ	01121	EB7525	RESISTOR, FIXED, COMP	2
231	PADZZ	81349	RCR20G273JS	RESISTOR, FIXED, COMP	1
232	PADZZ	81349	RCR07G241JS	RESISTOR, FIXED, COMP	1
233	PADZZ	16845	1000-409-15	TRANSISTOR	3
234	PADZZ	81349	RCR07G271JS	RESISTOR, FIXED, COMP	1
235	PADZZ	81349	RNC55H1542FS	RESISTOR, FIXED, FILM	1
236	PADZZ	59873	311-1231-00	RESISTOR, VARIABLE, N	1
237	PADZZ	01121	CB2265	RESISTOR, FIXED, COMP	1
238	PADZZ	80009	311-0075-00	RESISTOR, VARIABLE, N	1
239	PADZZ	81349	RCR20G121JS	RESISTOR, FIXED, COMP	1
240	PADZZ	80294	3386F-T04-502	RESISTOR, VARIABLE, N	1
241	PADZZ	80009	311-1373-00	RESISTOR, VARIABLE, N	2
242	PADZZ	80009	311-1235-00	RESISTOR, VARIABLE, N	1

SECTION II TM11-6625-2735-24P-1

(1) ITEM NO	(2) SMR CODE	(3) FSCM	(4) PART NUMBER	(5) DESCRIPTION AND USABLE ON CODE (UOC)	(6) QTY
243	PADZZ	81349	RNC55K3741FS	RESISTOR, FIXED, FILM	1
244	PADZZ	80009	311-1372-00	RESISTOR, VARIABLE, N	1
245	PADZZ	81349	RNC65H5621FS	RESISTOR, FIXED, FILM	1
246	PADZZ	81349	RNC55K8451FS	RESISTOR, FIXED, FILM	1
247	PADZZ	81349	RCR07G181JS	RESISTOR, FIXED, COMP	1
248	PADZZ	81349	RCR07G822JS	RESISTOR, FIXED, COMP	1
249	PADZZ	01121	CB1225	RESISTOR, FIXED, COMP	1
250	PADZZ	01121	CB5635	RESISTOR, FIXED, COMP	1
251	PADZZ	81349	RCR20G3R0JS	RESISTOR, FIXED, COMP	2
252	PADZZ	1349	RNC55K4422FS	RESISTOR, FIXED, FILM	1
253	PADZZ	81349	RNC55K8871FS	RESISTOR, FIXED, FILM	1
254	PADZZ	81349	RNC55J3651FS	RESISTOR, FIXED, FILM	1
255	PADZZ	81349	RNC60H1502FS	RESISTOR, FIXED, FILM	2
256	PADZZ	81349	RCR07G622JS	RESISTOR, FIXED, COMP	1
257	PADZZ	80009	308-0245-00	RESISTOR, FIXED, WIRE	3
258	PADZZ	75042	CEAT2-4502C	RESISTOR, FIXED, FILM	1
259	PADZZ	81349	RNC55H5001BS	RESISTOR, FIXED, FILM	1
260	PADZZ	01121	CB3025	RESISTOR, FIXED, COMP	2
261	PADZZ	81349	RNC60K6811FS	RESISTOR, FIXED, FILM	1
262	PADZZ	81349	RNC55H5002BS	RESISTOR, FIXED, FILM	2
263	PADZZ	81349	RNC55H8001BS	RESISTOR, FIXED, FILM	1
264	PADZZ	81349	RCR07G561JS	RESISTOR, FIXED, COMP	1
265	PADZZ	81349	RCR07G432JS	RESISTOR, FIXED, COMP	1
266	PADZZ	81349	RNC55K6042FS	RESISTOR, FIXED, FILM	1
267	PADZZ	81349	RNC55K4992FS	RESISTOR, FIXED, FILM	1
268	PADZZ	80009	308-0127-00	RESISTOR, FIXED, WIRE	1
269	PADZZ	81349	RCR07G180JS	RESISTOR, FIXED, COMP	1
270	PADZZ	81349	RNC65H3400BS	RESISTOR, FIXED, FILM	1
271	PADZZ	01121	CB5125	RESISTOR, FIXED, COMP	1
272	PADZZ	32997	3386F-T04-500	RESISTOR, VARIABLE, N	1
273	PADZZ	81349	RNC55K1270DS	RESISTOR, FIXED, FILM	1
274	PADZZ	81349	RNC55K10R0FS	RESISTOR, FIXED, FILM	1
275	PADZZ	50157	2D1595	RESISTOR, THERMAL	1
276	PADZZ	80009	260-1310-01	SWITH, PUSH	1
277	PADZZ	80009	260-1209-00	SWITCHPUSH	1
278	PADZZ	80009	120-0815-01	TRANSFORMER, POWER	1
279	PADZZ	26916	058-001691	MICROCIRCUIT, LINEAR	4
280	PAHZZ	80009	152-0552-00	SEMICONDUCTOR DEVIC	1
281	PADZZ	81349	JAN1N991B	SEMICONDUCTOR DEVIC	1
282	PADZZ	81349	JAN1N968B	SEMICONDUCTOR DEVIC	2
283	PADZZ	81349	JAN1N4372A	SEMICONDUCTOR DEVIC	2
284	PADZZ	81349	JAN1N752A	SEMICONDUCTOR DEVIC	1
285	PADZZ	81483	IR69-9035	SEMICONDUCTOR DEVIC	3
286	PADZZ	81349	JAN1N962B	SEMICONDUCTOR DEVIC	1
287	PADZZ	81349	JAN1N991B	SEMICONDUCTOR DEVIC	1
288	PADZZ	80009	152-0357-00	SEMICONDUCTOR DEVIC	1
289	PADZZ	04713	SZ12483K	SEMICONDUCTOR DEVIC	1
290	PADZZ	80009	152-0022-00	SEMICONDUCTOR DEVIC	1
291	PADZZ	81349	JAN1N976B	SEMICONDUCTOR DEVIC	1
292	PADZZ	04713	SZG35009K2	SEMICONDUCTOR DEVIC	1
293	XBDZZ	80009	388-2779-01	PRINTED WIRING	1
294	PADZZ	80009	361-0382-00	SPACER, SPECIAL	4

SECTION II TM11-6625-2735-24P-1

(1) ITEM NO	(2) SMR CODE	(3) FSCM	(4) PART NUMBER	(5) DESCRIPTION AND USABLE ON CODE (UOC)	(6) QTY
295	XBDZZ	80009	361-0607-00	SPACER	4
296	PADZZ	80009	358-0214-00	INSULATOR, ELECTRICAL	6
297	PADZZ	80009	124-0092-00	TERMINAL BOARD	1
298	XBDZZ	80009	355-0158-00	STUD, TERM, STRIP	1
299	PADZZ	80009	124-0118-00	SPACER, TERMINAL STR	1
300	XBDZZ	80009	355-0158-00	STUD, TERM STRIP	1
301	PADZZ	80009	386-2433-00	RESISTOR, VARIABLE, N	1
302	XBDZZ	71279	572-4822-01-0516	TERMINAL, STUD	1
303	PADZZ	83385	841-4-40	NUT, PLAIN, ASSEMBLED	1
304	PADZZ	59873	131-1261-00	CONTACT, ELECTRICAL	24
305	PADZZ	59873	131-0608-00	CONTACT, ELECTRICAL	25
306	PADZZ	80009	344-0154-00	CLIP, ELECTRICAL	2
307	PADZZ	28480	8159-0005	LEAD, ELECTRICAL	7
308	PADZZ	22526	75060-012	CONTACT, ELECTRICAL	269
309	PADZZ	13103	2257B	HEAT SINK, ELECTRICAL	1
310	XBDZZ	05820	207SB	HEAT SINK, ELEC	1
311	XBDZZ	80009	361-0515-00	SPACER, SLEEVE	2
312	PADZZ	80009	124-0093-00	TERMINAL BOARD	1
313	XBDZZ	80009	355-0158-00	STUD, TERM STRIP	2
314	XBDZZ	80009	220-0736-00	NUT, PL, EXT WSHR	2
315	PADZZ	73743	2X20319-402	NUT, PLAIN, HEXAGON	1
316	XBDZZ	08484	AL1256-86	WASHER, FLAT	1
317	PADZZ	78189	1214-05-00-0541C	WASHER, LOCK	1

END OF FIGURE

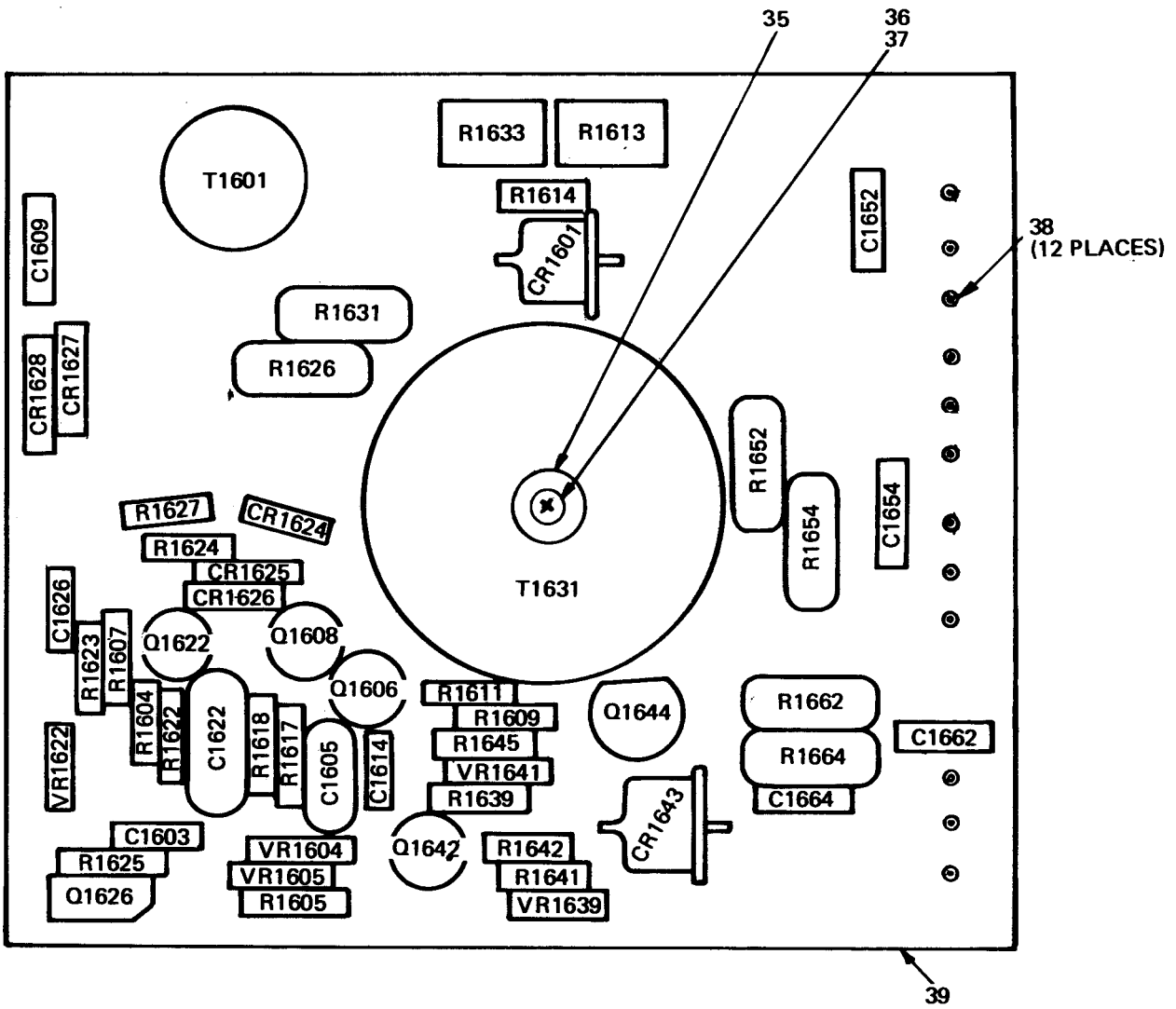

EL6U1042

REFERENCE DESIGNATION-TO-ITEM NUMBER TABLE

REF DES	ITEM NO.	REF DES	ITEM NO.	REF DES	ITEM NO.	REF DES	ITEM NO.	REF DES	ITEM NO.	REF DES	ITEM NO.
C1603	1	CR1601	7	Q1608	10	R1613	18	R1631	23	R1664	29
C1605	2	CR1624	8	Q1622	11	R1614	14	R1633	25	T1601	30
C1609	1	CR1625	9	Q1626	12	R1617	19	R1639	26	T1631	31
C1614	3	CR1626	9	Q1642	11	R1618	20	R1640	19	VR1604	32
C1622	4	CR1627	9	Q1644	13	R1622	19	R1641	26	VR1605	32
C1626	5	CR1628	9	R1604	14	R1623	21	R1642	27	VR1622	33
C1652	6	CR1632	8	R1605	15	R1624	22	R1645	28	VR1639	34
C1654	6	CR1634	8	R1607	16	R1625	20	R1652	29	VR1641	34
C1662	6	CR1643	7	R1609	17	R1626	23	R1654	29		
C1664	6	Q1606	10	R1611	17	R1627	24	R1662	29		

Figure 11. Circuit Board Assembly A14

(1) ITEM NO	(2) SMR CODE	(3) FSCM	(4) PART NUMBER	(5) DESCRIPTION AND USABLE ON CODE (UOC)	(6) QTY
				GROUP 09 CIRCUIT CARD ASSY A14 670-2744-01 FOR 0S261C(V)1/U ONLY	
				FIG. 11	
1	PADZZ	81349	M39014/02-1350	CAPACITOR, FIXED, CER USED WITH OPTION 07	2
2	PADZZ	51984	NDK107M10S	CAPACITOR, FIXED, ELE USED WITH OPTION 07	1
3	PADZZ	56289	196D275X9050JA1	CAPACITOR, FIXED, ELE USED WITH OPTION 07	1
4	PADZZ	51984	NDM337M6C	CAPACITOR, FIXED, ELE USED WITH OPTION 07	1
5	PADZZ	90201	TDC156K050WLG	CAPACITOR, FIXED, ELE USED WITH OPTION 07	1
6	PADZZ	80009	283-0110-00	CAPACITOR, FIXED, CER USED WITH OPTION 07	4
7	PADZZ	03508	1N5624	SEMICONDUCTOR DEVIC USE WITH OPTION 7	2
8	PADZZ	03508	DJ2011	SEMICONDUCTOR DEVIC USED WITH OPTION 07	3
9	PADZZ	01295	G727	SEMICONDUCTOR DEVIC USED WITH OPTION 07	4
10	PADZZ	81349	JAN2N2907A	TRANSISTOR USED WITH OPTION 07	2
11	PADZZ	81349	JAN2N2222A	TRANSISTOR USED WITH OPTION 07	2
12	PADZZ	80009	151-0506-00	DIODE USED WITH OPTION 07	1
13	PADZZ	80009	151-0335-00	TRANSISTOR USED WITH OPTION 07	1
14	PADZZ	01121	CB2025	RESISTOR, FIXED, COMP USED WITH OPTION 07	2
15	PADZZ	01121	CB7525	RESISTOR, FIXED, COMP USED WITH OPTION 07	1
16	PADZZ	81349	RCR07G272JS	RESISTOR, FIXED, COMP USED WITH OPTION 07	1
17	PADZZ	81349	RCR07G511JS	RESISTOR, FIXED, COMP USED WITH OPTION 07	2
18	PADZZ	28480	2100-3351	RESISTOR, VARIABLE, N USED WITH OPTION 07	1
19	PADZZ	81349	RCR07G102JS	RESISTOR, FIXED, COMP USED WITH OPTION 07	3
20	PADZZ	01121	CB1015	RESISTOR, FIXED, COMP USED WITH OPTION 07	2
21	PADZZ	01121	CB1035	RESISTOR, FIXED, COMP USED WITH OPTION 07	1
22	PADZZ	01121	CB3025	RESISTOR, FIXED, COMP USED WITH OPTION 07	1
23	PADZZ	81349	RWR74SR221FR	RESISTOR, FIXED, WIRE USED WITH OPTION 07	2
24	PADZZ	81349	RCR07G271JS	RESISTOR, FIXED, COMP USED WITH OPTION 07	1
25	PADZZ	81349	RV4NAYS201A	RESISTOR, VARIABLE, N USED WITH OPTION 07	1

SECTION II TM11-6625-2735-24P-1

(1) ITEM NO	(2) SMR CODE	(3) FSCM	(4) PART NUMBER	(5) DESCRIPTION AND USABLE ON CODE (UOC)	(6) QTY
26	PADZZ	01121	CB1535	RESISTOR, FIXED, COMP USED WITH OPTION 07	2
27	PADZZ	81349	RCR07RG470JS	RESISTOR, FIXED, COMP USED WITH OPTION 07	1
28	PADZZ	01121	CB51G5	RESISTOR, FIXED, COMP USED WITH OPTION 07	1
29	PADZZ	80009	308-0459-00	RESISTOR, FIXED, WIRE USED WITH OPTION 07	4
30	PADZZ	02114	56559065-38	COIL, RADIO FREQUENC USED WITH OPTION 07	1
31	PADZZ	80009	120-0952-00	TRANSFORMER, RADIO F USED WITH OPTION 07	1
32	PADZZ	81349	JAN1N757A	SEMICONDUCTOR DEVIC USED WITH OPTION 07	2
33	PADZZ	81349	JAN1N973B	SEMICONDUCTOR DEVIC USED WITH OPTION 07	1
34	PADZZ	81349	JAN1N751A	SEMICONDUCTOR DEVIC USED WITH OPTION 07	2
35	PADZZ	80009	151-0335-00	TRANSISTOR USED WITH OPTION 07	1
36	XBDZZ	80009	210-0409-00	NUT, PLAIN, HEXAGON USED WITH OPTION 07	1
37	XBDZZ	80009	212-0011-00	SCREW, MACHINE USED WITH OPTION 07	1
38	PADZZ	22526	75060-012	CONTACT, ELECTRICAL USED WITH OPTION 07	12
39	XBDZZ	80009	388-3276-00	PRINTED WIRING	1

END OF FIGURE

NATIONAL STOCK NUMBER AND PART NUMBER INDEX

NATIONAL STOCK NUMBER INDEX					
STOCK NUMBER	FIG.	ITEM	STOCK NUMBER	FIG.	ITEM
5935-00-001-7558	1	352	5920-00-087-2097	2	47
5910-00-001-7570	4	1	5325-00-089-4317	1	299
	5	6	5910-00-089-7509	6	2
5950-00-003-4691	10	82	6625-00-098-8141	2	19
5905-00-004-6114	6	30	5905-00-099-0545	5	107
	10	148	5961-00-103-6748	10	93
5905-00-004-6119	5	71	5905-00-104-8357	9	125
5305-00-005-0795	1	281	5905-00-104-8358	3	16
	1	285		10	214
	1	344		10	248
	1	454	5905-00-104-8362	5	97
5305-00-005-0796	1	233	5905-00-104-8370	10	176
5905-00-005-2903	6	43	5930-00-105-5404	1	238
5305-00-005-8245	1	84	5999-00-105-7664	1	313
	1	155	5961-00-105-7681	3	27
	1	186		5	28
	1	336		6	13
	1	413		7	3
	1	452		8	16
	4	6		9	27
5905-00-006-5923	6	51		10	54
	10	205	5905-00-105-7764	3	18
5905-00-006-6988	1	86		5	57
5910-00-007-0803	10	48	5905-00-105-7768	6	32
5910-00-010-8721	5	10		8	32
5920-00-012-0151	1	440		10	264
5910-00-013-9660	5	7	5905-00-106-1248	9	96
	6	9	5905-00-106-1273	10	221
3120-00-016-8665	1	30	5905-00-106-1356	3	22
5961-00-024-0825	10	290		9	48
5905-00-026-9342	6	35	5905-00-106-3668	6	26
6105-00-032-0345	7	1		8	24
5910-00-034-5537	5	21		9	61
6625-00-036-9037	2	49		10	124
5905-00-048-6797	10	242	5905-00-106-9351	10	31
5920-00-050-4953	1	12	5905-00-106-9356	5	96
	2	46		10	211
	10	68	5905-00-107-0656	5	75
5305-00-051-6521	1	206		6	45
5340-00-056-2469	1	19		9	57
5910-00-063-0539	10	53		10	121
5905-00-063-6850	10	257	5910-00-110-0987	5	13
5310-00-063-7360	1	232	5961-00-110-3528	1	229
	1	275	5905-00-110-7620	5	90
	1	291		5	93
	1	339		6	28
	1	348		8	33
5360-00-064-6282	1	17		9	92
5950-00-070-7603	6	16		10	132
5950-00-085-0114	5	35		11	19

NATIONAL STOCK NUMBER AND PART NUMBER INDEX

STOCK NUMBER	NATIONAL STOCK NUMBER INDEX		FIG.	ITEM	
	FIG.	ITEM			
5905-00-111-1686	10	194	5905-00-126-6696	10	196
5905-00-111-4727	5	120	5905-00-126-6698	4	12
	10	149	5905-00-126-6705	5	91
	11	16		6	53
5905-00-111-4750	6	46		9	97
5905-00-111-4754	10	251		10	114
5905-00-112-0966	8	39	5961-00-131-1196	10	62
5905-00-112-0982	10	266	5905-00-133-0440	6	44
5910-00-113-2375	1	434		9	46
5905-00-113-4860	5	105	5940-00-133-8828	10	299
	6	29	5905-00-135-3972	5	116
	1	133		6	37
5910-00-113-5499	3	26	5905-00-135-6045	1	351
	5	9		5	113
	10	40		10	159
	11	1	5905-00-136-3890	10	193
		2	5905-00-136-7103	8	29
5905-00-114-5339	5	78	5905-00-136-8405	9	66
	8	44	5905-00-136-8406	8	48
		106		9	70
5905-00-114-5344	9	91		10	216
5905-00-114-5361	10	239	5905-00-136-8430	7	7
		219	5905-00-136-8431	8	27
5905-00-115-3562	10	269		9	84
5905-00-115-7953	10	69		10	265
5905-00-116-2394	8	47	5905-00-137-4277	5	106
	11	17		6	27
		13	5905-00-138-1285	9	94
5905-00-116-8554	4	9		10	163
	8	30	5905-00-138-6998	10	204
	9	56	5905-00-138-7530	9	116
		92		10	111
5905-00-116-8556	10	349	5905-00-139-1674	10	161
5910-00-116-8709	1	102	5905-00-139-1676	9	123
5905-00-119-3503	5	108	5905-00-139-1678	5	121
	10	234	5905-00-140-7069	9	117
	11	24		10	110
		303	5905-00-140-7147	5	92
		52		10	197
5905-00-119-8811	9	85	5905-00-140-7161	5	117
	10	182	5905-00-141-0727	9	88
		94	5905-00-141-0742	10	247
	5	187	5905-00-141-0744	10	153
		220	5905-00-141-1165	10	126
5905-00-121-9919	10	175	5920-00-142-7439	1	443
5905-00-122-0004	10	155	5905-00-145-3719	10	162
5905-00-126-0529	10	67	5905-00-147-2041	6	42
5905-00-126-6683	9	156	5310-00-151-9033	1	311
5905-00-126-6692	10	65	5910-00-154-0547	10	31
	5	124	5961-00-156-0570	11	7
	9				

NATIONAL STOCK NUMBER AND PART NUMBER INDEX

STOCK NUMBER	NATIONAL STOCK NUMBER INDEX		STOCK NUMBER	FIG.	ITEM
	FIG.	ITEM			
5905-00-156-6560	10	113	5905-00-233-0040	10	179
5365-00-157-8038	1	181	5905-00-233-3831	10	258
5310-00-158-5262	1	119	5905-00-233-4039	10	218
	1	428	5910-00-233-7565	6	6
5905-00-164-1753	5	101	5950-00-234-0501	10	77
	9	102	5935-00-234-0563	1	355
	10	224	5935-00-239-2181	4	4
5905-00-165-3153	10	255	5920-00-240-3163	1	213
6625-00-165-5867	2	1	5905-00-243-2094	8	36
5961-00-167-7609	10	95	5905-00-243-2199	10	274
6150-00-172-3747	1	110	5905-00-243-2356	5	103
5905-00-179-1089	9	103	5905-00-244-6934	9	50
5905-00-180-8315	5	1	5905-00-244-7178	6	22
	6	24	5961-00-246-2449	5	29
5905-00-182-7507	10	189		10	89
5905-00-184-7784	10	235	5999-00-246-4368	1	205
5961-00-189-1266	5	37	5961-00-247-6469	10	88
5905-00-192-3461	9	62	5930-00-249-1551	1	118
	9	113		1	427
5961-00-192-6107	9	42	5905-00-250-5986	10	267
	10	83	5905-00-250-6007	8	28
5910-00-193-4558	5	11	5905-00-250-6044	10	253
5310-00-193-6731	1	120	5905-00-250-6045	10	225
	10	317	5905-00-250-6216	5	109
5905-00-196-6868	10	172	5910-00-252-3875	10	112
5905-00-197-4294	10	164	5305-00-252-9667	1	125
5310-00-197-4505	1	384	5905-00-254-2451	9	122
5970-00-199-9713	2	10	5905-00-255-3701	9	71
	2	30	5905-00-255-9298	10	147
5905-00-208-3800	10	152	5905-00-258-5415	10	171
5905-00-208-4293	10	206	5905-00-258-5460	5	86
5905-00-208-4407	9	111	5905-00-261-6914	10	136
5905-00-208-4786	9	134	5325-00-263-6632	1	300
5905-00-216-3576	9	76	5905-00-264-4065	9	77
5910-00-226-0475	5	24	5905-00-270-1325	10	228
	10	18	5999-00-275-0213	3	4
5961-00-226-5135	10	281	5910-00-280-5122	5	26
	10	287		9	8
5905-00-228-5506	10	256	5305-00-282-5806	1	25
5910-00-229-8017	10	14	5365-00-282-6297	8	88
5950-00-230-8390	10	76	5905-00-284-5472	10	208
5905-00-231-3204	6	52	5905-00-285-0422	10	118
5310-00-231-4954	1	65	5999-00-285-2987	1	76
	1	245		1	228
	1	306		1	253
	1	318		1	296
	10	315		1	324
5325-00-232-9217	1	265		1	422
5905-00-232-9803	1	90	5905-00-304-1303	9	86
5905-00-233-0034	9	78	5905-00-307-3812	10	223

NATIONAL STOCK NUMBER AND PART NUMBER INDEX

STOCK NUMBER	NATIONAL STOCK NUMBER INDEX		STOCK NUMBER	FIG.	ITEM
	FIG.	ITEM			
5905-00-308-6645	10	203	5910-00-409-5347	5	23
5905-00-317-8304	11	25	5935-00-410-1399	2	43
5905-00-317-9627	10	252	5905-00-413-2612	9	114
5962-00-318-2223	5	130	5905-00-415-6002	5	100
5905-00-321-7835	8	50		10	200
5961-00-324-2993	10	288	5950-00-417-3838	10	76A
5961-00-325-8453	10	58		10	79
	10	63	5905-00-419-3906	9	137
5905-00-337-7595	5	77	5905-00-420-7133	5	112
5905-00-340-9696	9	93	5905-00-421-2938	1	88
5961-00-342-1817	9	37	5905-00-422-3796	4	5
	10	91	5905-00-425-1911	7	6
5355-00-343-4388	1	36		10	185
5905-00-346-8113	10	246	5325-00-425-5381	1	108
5950-00-357-3744	1	343		1	426
5905-00-359-4133	10	270	5325-00-425-5386	1	109
5935-00-359-8912	5	30		1	298
	9	32		1	425
	10	71	5320-00-425-5389	9	182
5910-00-359-8928	8	4	5905-00-426-7129	10	127
5961-00-359-9493	8	21	5905-00-426-7133	5	88
	9	44		10	184
5910-00-361-8665	5	17	5905-00-426-7875	6	31
	8	15	5910-00-428-2671	5	12
	9	22		9	14
	10	4		10	8
3010-00-363-4140	3	6	5962-00-428-8070	5	131
5905-00-365-5582	10	91	5905-00-430-1509	6	25
5961-00-365-9935	8	20	5910-00-430-5750	5	25
	10	103	5905-00-430-5798	9	120
5905-00-378-0338	1	230		10	243
5962-00-378-0348	9	145	5905-00-431-5163	10	119
5930-00-386-5770	1	397	5905-00-431-7827	9	118
5905-00-400-4601	7	9	5905-00-431-7830	1	85
5905-00-400-8999	1	391	5905-00-432-0374	10	254
	9	110	5905-00-432-0381	9	132
5905-00-402-4242	10	237		10	128
5905-00-402-4248	5	53	5905-00-432-0382	10	209
5930-00-402-7536	1	430	5905-00-432-0390	1	87
5305-00-403-2890	1	267	5905-00-432-0400	10	173
5910-00-403-8427	9	23	5905-00-432-0402	9	98
	10	41	5905-00-432-0408	10	201
	10	42	5905-00-432-0420	5	83
5905-00-405-7724	5	59		6	19
5905-00-405-7784	10	140		8	45
5905-00-407-0082	6	39		9	87
5905-00-407-0085	1	81		10	186
5310-00-407-4600	1	121	5905-00-432-0421	9	128
	1	380		10	145
	8	75	5905-00-432-0422	10	120

NATIONAL STOCK NUMBER AND PART NUMBER INDEX

NATIONAL STOCK NUMBER INDEX		NATIONAL STOCK NUMBER INDEX	
STOCK NUMBER	FIG. ITEM	STOCK NUMBER	FIG. ITEM
5905-00-432-0425	5 70	5905-00-452-0734	10 195
5905-00-432-0429	5 122	5910-00-453-0532	11 6
	9 53	5905-00-455-4403	9 104
5905-00-432-0430	9 138	5905-00-458-9349	4 13
5905-00-432-0431	9 75	5910-00-465-7896	6 7
	10 160		10 20
5905-00-432-0439	10 151	5999-00-465-9987	10 306
5905-00-432-6373	10 202	5905-00-466-1416	5 81
5905-00-432-6377	7 5	5935-00-470-2501	1 421
5905-00-432-6379	5 87	5310-00-470-3187	1 357
	10 142	5950-00-472-0357	5 32
	10 217		6 15
5905-00-432-6381	10 129		10 81
5905-00-432-6387	10 115	5905-00-472-3473	9 81
5905-00-432-6411	5 72	5950-00-472-6309	1 203
	10 188	5910-00-472-6323	10 11
5905-00-432-9152	5 54	5905-00-472-6502	11 28
	10 144	5905-00-475-8262	10 138
5905-00-432-9153	10 133	5961-00-477-7813	10 102
5905-00-432-9157	9 83	5950-00-479-1621	9 35
5910-00-433-3955	6 12	5961-00-479-7329	10 56
	8 6	5310-00-480-9211	8 89
5905-00-434-5391	11 29	5905-00-481-1329	10 177
5905-00-434-5406	5 80	5905-00-481-1331	5 66
	10 135	5990-00-481-4821	1 398
5905-00-434-5416	5 79		8 94
	6 21	5910-00-481-8438	8 13
5905-00-434-5433	6 36	5905-00-482-0791	10 245
5355-00-435-1113	1 53	5905-00-485-4648	10 213
5905-00-435-1718	9 100	5910-00-485-4854	5 14
	10 232	5910-00-487-8002	9 2
5905-00-436-1954	3 3		10 10
5961-00-436-3317	9 38		10 15A
5910-00-436-3897	9 21	5985-00-487-8042	1 387
5910-00-436-7154	5 3	5905-00-487-8292	5 60
	6 4		10 146
	10 21	5905-00-487-8296	5 73
5905-00-436-8872	5 67		10 137
5905-00-437-1696	5 115	5905-00-488-3277	10 198
	6 17	5905-00-491-6344	4 14
	10 165		5 43
5910-00-439-0565	9 18	5905-00-492-2022	4 16
5999-00-442-8580	1 365	5905-00-493-5249	6 23
	4 3	5910-00-496-1488	5 18A
5930-00-443-9476	10 277		10 29
5930-00-443-9630	5 124		11 3
5360-00-447-8721	9 169	5910-00-496-6818	9 3
5950-00-448-2654	5 127		10 2
5910-00-451-3205	6 3	5910-00-496-9319	10 32
5905-00-451-7533	10 261	5905-00-497-4330	5 63

STOCK NUMBER	NATIONAL STOCK NUMBER INDEX		STOCK NUMBER	FIG.	ITEM
	FIG.	ITEM			
5905-00-497-5610	3	5	6625-00-554-8943	2	52
5905-00-498-6062	9	52	5961-00-554-9442	10	105
3010-00-498-7454	1	45	5905-00-556-2944	6	20
	1	62	5940-00-556-6859	1	360D
	3	8	6625-00-558-7381	2	9
5905-00-499-6934	9	130		2	29
5905-00-506-6397	9	79	5905-00-560-3117	6	38
5905-00-506-6563	5	110	5910-00-563-0055	1	389
5905-00-517-9352	5	99	6625-00-563-0090	2	15
	10	141		2	40
5975-00-518-2630	1	158	5905-00-566-3797	5	47
5305-00-529-8918	1	104	5935-00-576-8380	1	424
5950-00-534-8107	9	34	5905-00-577-0763	10	178
5985-00-540-9252	1	386	5910-00-577-1346	10	45
5985-00-543-0557	1	395	5905-00-581-4654	10	244
5930-00-543-2492	9	142	5905-00-581-4672	10	241
	9	149	5365-00-584-6620	1	404
	9	156	5905-00-588-8342	9	131
	9	163	6625-00-596-2099	1	3
5930-00-543-2493	9	141	5935-00-597-5054	1	227
5930-00-543-2494	9	143		1	323
5950-00-544-5499	1	294		1	416
5930-00-544-5582	5	126	5935-00-599-8831	1	417
5910-00-546-3282	10	49	5935-00-599-8832	1	419
5935-00-548-1035	2	45	5325-00-610-6861	1	194
5910-00-548-1042	10	47	5340-00-612-6116	1	362
5910-00-548-1046	10	46	5305-00-625-9541	1	46
5930-00-548-1591	8	51		1	63
5930-00-548-1594	8	52		8	66
5935-00-548-1946	1	360	5905-00-627-1080	9	127
5962-00-548-2063	9	144		10	116
5985-00-549-1270	1	388	5905-00-646-5957	5	48
5950-00-551-0473	1	322		9	80
5961-00-551-0637	1	447	5910-00-648-6909	10	33
5905-00-551-8963	10	236	5910-00-676-8678	9	20
5999-00-551-9024	1	106	5910-00-681-9152	6	10
5905-00-551-9251	5	123		8	14
5910-00-551-9377	10	17		9	9
5999-00-551-9433	3	23	5910-00-682-3249	9	19
	5	137		10	3
	6	59	5910-00-688-8702	1	132
	7	15		1	390
	8	53		3	25
	9	174		9	16
	10	305		10	9
5905-00-552-5274	10	238		10	538
5905-00-552-5294	6	33	5961-00-689-1455	10	85
5305-00-553-2192	9	177	5905-00-721-2376	9	107
5961-00-553-8948	10	101	5905-00-721-3703	5	114
6625-00-554-8943	1	263	5905-00-721-3728	10	207

NATIONAL STOCK NUMBER AND PART NUMBER INDEX

STOCK NUMBER	NATIONAL STOCK NUMBER INDEX		STOCK NUMBER	FIG.	ITEM
	FIG.	ITEM			
5905-00-721-3729	5	64	6625-00-830-5719	2	44
5961-00-724-2138	1	270	5961-00-833-3043	11	32
5961-00-728-7198	10	57	5910-00-835-1200	10	6
	11	8	5910-00-835-2949	10	51
5910-00-732-0188	10	24	5310-00-836-3520	1	92
5905-00-758-3115	10	158		1	223
5905-00-758-3462	9	73		1	274
5905-00-758-4791	9	136		1	330
5905-00-758-4793	5	84		1	340
5905-00-758-4840	5	118		1	360C
	9	121		1	392
5910-00-758-5356	10	12		1	449
5910-00-761-1216	6	5		8	72
5910-00-761-1217	8	2		10	303
5355-00-763-2993	1	59	5910-00-837-1271	1	334
	1	153	5305-00-841-8060	1	210
5305-00-763-7822	1	215	5305-00-841-8078	1	11
5905-00-766-9392	10	183	5961-00-845-6458	9	146
6625-00-771-5495	2	39	5310-00-845-7736	1	209
5961-00-780-8368	9	39		1	441
5950-00-784-0475	11	30	5961-00-847-5242	10	286
5910-00-787-5261	10	26	5961-00-847-5244	11	33
5950-00-790-3703	10	80	5910-00-848-6590	10	28
5910-00-792-0065	5	20	5961-00-848-7007	10	282
	8	7	5961-00-858-5686	9	25
6625-00-798-1515	2	41	5910-00-860-8529	9	11
5910-00-801-1005	8	3	5961-00-877-8618	10	291
	9	6	5365-00-878-5542	9	188
	10	15	5910-00-879-5921	10	19
5910-00-805-6630	10	38	5961-00-879-7461	10	94
5310-00-810-0241	1	8	5961-00-879-7531	10	59
5905-00-813-5965	10	117		11	9
5940-00-814-1982	1	350	5950-00-879-9258	10	75
	1	358	5905-00-888-7904	10	268
5940-00-814-8878	10	312	5305-00-889-3116	1	77
6625-00-814-8879	10	297		1	142
5961-00-814-9532	10	98		1	156A
5310-00-815-2102	1	364		1	178
	1	433		1	201
	8	67		1	331
5365-00-816-0003	1	335		8	96
5961-00-821-2309	9	148	5961-00-892-8706	5	42
	11	34		8	23
5910-00-822-5683	10	34		9	43
5910-00-823-1339	9	24		10	84
	10	7	5961-00-896-6038	10	96
5940-00-827-2653	1	284	5305-00-901-2591	1	237
	1	345	5961-00-903-2990	6	58
5910-00-827-6274	5	19		9	147
	10	16		10	283

NATIONAL STOCK NUMBER AND PART NUMBER INDEX

STOCK NUMBER	NATIONAL STOCK NUMBER INDEX		FIG.	ITEM	
	FIG.	ITEM			
5910-00-903-8336	9	1	5910-00-913-9920	9	5
5905-00-904-5689	5	56	6240-00-914-5607	1	252
	9	139	5905-00-915-0536	9	69
	10	139		10	131
	11	26	5905-00-918-6522	6	40
5905-00-905-6277	9	59		9	60
5905-00-905-6279	5	89	5905-00-919-5713	5	74
	10	125		9	63
5961-00-905-6871	8	17		10	249
	10	61	5961-00-923-9763	10	64
5905-00-907-4119	9	101	5961-00-923-9773	10	60
5905-00-909-3815	9	126	5961-00-923-9775	10	67
5905-00-909-3834	4	8		10	106
	6	41	5961-00-925-3777	11	10
	9	112	5340-00-927-4932	1	143
	10	167		1	286
5905-00-909-3881	10	215	5905-00-927-5449	6	48
5905-00-909-3885	5	49	5905-00-929-9589	6	34
	6	49	5961-00-931-0372	5	39
	8	31		8	22
	9	95		9	40
	10	108		10	90
	11	21	5961-00-931-8250	10	107
	9	105	5910-00-932-9453	1	394
	10	170		5	1
5905-00-909-3954	10	174		10	36
5905-00-909-3965	5	76	5910-00-935-3401	9	12
	9	90	5330-00-935-6183	1	234
5905-00-911-3752	10	227	5940-00-935-8313	9	170
	5	111	5905-00-935-8544	9	82
	9	89	5961-00-936-7719	6	57
	10	123	5961-00-936-7720	5	133
5905-00-911-3753	8	34		10	285
	9	99	5910-00-937-1329	5	2
	10	150	5325-00-937-2211	1	197
5905-00-911-3754	10	271	5910-00-938-4696	1	148
5905-00-911-3758	10	157		10	35
5905-00-911-3769	9	68	5910-00-943-0153	10	37
	10	229	5910-00-947-9499	5	15
5905-00-911-3779	11	15	5961-00-951-8757	9	45
5905-00-911-3792	8	35		10	86
5905-00-911-3815	10	181		10	87
5905-00-912-7488	5	68		10	92
	9	65		11	11
	10	260	5910-00-954-1603	9	15
	11	22	5905-00-959-1202	9	54
5910-00-912-9342	1	347	5905-00-960-0126	3	21
5905-00-913-9415	8	26		9	109
	9	55		10	210
	10	250	5905-00-961-7791	5	62

NATIONAL STOCK NUMBER AND PART NUMBER INDEX

STOCK NUMBER	NATIONAL STOCK NUMBER INDEX		STOCK NUMBER	FIG.	ITEM
	FIG.	ITEM			
5905-00-961-7794	5	61	6625-01-013-0468	9	186
6625-00-964-9327	2	50	6625-01-013-0469	1	405
5910-00-983-3977	10	50	6625-01-013-0470	1	400
5999-00-983-8310	2	11		1	412
	2	31		8	84
5910-00-984-2340	10	1		8	93
5961-00-985-9073	10	100	5905-01-013-2343	6	47
5905-00-989-5410	10	230	5999-01-013-2557	4	11
5910-00-989-7290	9	7		5	149
5905-00-989-7943	5	95	5999-01-013-7576	3	10
	10	130		5	150
5910-00-990-6662	9	17		9	184
5961-00-995-2310	10	284	5355-01-014-0324	1	314
5355-01-005-4089	1	321	5355-01-014-1098	1	248
6625-01-005-7969	1	251	5355-01-014-1100	1	54
5930-01-005-9659	1	126	5999-01-014-2442	1	218
5961-01-005-9744	5	41	5905-01-014-2911	5	50
5961-01-005-9745	1	136	5961-01-014-3228	7	12
6240-01-006-0747	1	325	6625-01-014-3446	9	171
	9	28		10	307
5305-01-006-8957	1	180	5935-01-014-4325	1	378
	1	242	5962-01-015-3894	1	268
	1	273		5	129
5325-01-007-1323	1	292		6	55
5305-01-010-2350	1	414	5355-01-015-9597	1	33
5961-01-012-6686	11	13	6625-01-016-8693	2	14
	11	35	6210-01-017-7319	1	326
6210-01-012-6908	1	27	5905-01-018-4514	4	17
6210-01-012-6909	1	69	5360-01-020-9450	5	144
5935-01-012-8987	9	30		8	77
	10	69		9	150
5975-01-012-9191	1	167		9	162
5975-01-012-9192	1	169	5910-01-020-9472	11	5
5975-01-012-9193	1	165	5961-01-021-6002	9	26
5975-01-012-9194	1	163	5940-01-021-9837	1	423
5975-01-012-9195	1	50	6625-01-022-3204	1	297
5975-01-012-9196	1	74	5961-01-022-6854	5	38
5975-01-012-9197	1	161		9	41
5975-01-012-9198	1	168	5999-01-022-9144	1	418
5975-01-012-9199	1	166	6625-01-023-1143	2	51
5975-01-012-9200	1	160	5905-01-023-6161	6	18
5975-01-012-9201	1	159		9	129
5975-01-012-9202	1	49	5905-01-025-2707	7	10
5975-01-012-9203	1	162	5975-01-025-4623	1	320
5975-01-012-9204	1	164	5905-01-026-5085	10	143
5905-01-012-9747	10	273	5905-01-026-8454	10	122
5999-01-012-9950	1	353	5962-01-029-0222	5	128
5999-01-013-0047	1	217	5962-01-029-0230	5	132
5999-01-013-0356	1	78	5895-01-029-0420	1	379
	1	193	5895-01-029-5771	1	276

NATIONAL STOCK NUMBER AND PART NUMBER INDEX

STOCK NUMBER	NATIONAL STOCK NUMBER INDEX		STOCK NUMBER	FIG.	ITEM
	FIG.	ITEM			
5895-01-029-5787	1	374	5910-01-044-7485	10	53A
5950-01-029-5962	11	31	5905-01-044-9100	10	262
5950-01-030-2771	10	278	5999-01-045-3131	8	56
5895-01-030-2793	1	16		10	304
5962-01-030-2798	6	56	5935-01-046-0106	1	415
5935-01-030-5132	1	255		5	134
	1	295	5905-01-050-4171	8	42
5905-01-030-6953	10	226	5905-01-050-6456	1	89
5905-01-030-7609	6	50	5905-01-051-1206	10	169
5960-01-031-0099	1	250	5905-01-051-1211	11	18
5910-01-031-0626	5	22	5905-01-051-2437	8	43
5910-01-033-2103	5	5	5905-01-052-0978	8	37
	6	1	5905-01-052-3704	1	301
5905-01-033-8413	1	342	5310-01-052-4111	1	243
5905-01-034-0704	6	54	5310-01-053-6994	1	356
	10	275	5310-01-053-6995	1	241
5935-01-034-1849	9	31	5315-01-054-4756	1	26
	10	70	4920-01-054-4903	1	410
5905-01-034-6500	10	212		8	78
5930-01-034-6694	10	276	5910-01-054-6641	5	18
5930-01-034-6695	3	1	5905-01-055-5579	10	259
5950-01-034-6700	10	73	5940-01-055-5606	1	149
5950-01-034-6705	10	78	5970-01-056-4666	1	135
5961-01-034-6812	5	27	5365-01-057-0708	1	137
5910-01-034-8006	10	13	5305-01-058-3880	1	116
5910-01-034-8011	10	44		1	131
5935-01-034-8092	9	29	5905-01-058-9348	8	40
5950-01-034-8127	5	1	5910-01-058-9571	10	22
5915-01-034-8137	5	36	5910-01-059-6527	6	11
5935-01-035-0403	1	420	5930-01-061-9766	8	54
6250-01-035-8646	3	15	5970-01-062-4698	1	271
	8	61		10	296
	9	180	5961-01-062-8785	10	65
6250-01-035-8647	1	327	6625-01-063-1907	8	92
5910-01-036-4423	8	9	5355-01-063-6287	1	246
5950-01-037-7351	1	231		1	316
5961-01-038-2072	9	179	5355-01-063-6288	1	56
5961-01-038-2073	9	178	5961-01-063-9270	10	280
5961-01-039-1194	11	12	5905-01-064-4016	8	63
5945-01-039-3481	10	72	6625-01-064-4849	2	2
6625-01-039-3503	2	4	5961-01-064-9369	10	55
	2	13	5910-01-064-9859	6	8
	2	22	5310-01-065-2270	1	282
	2	35	5325-01-065-5972	1	94
5962-01-039-9414	10	279	3040-01-066-5873	1	51
5905-01-043-1308	10	263	5910-01-066-8353	8	11
5999-01-043-9141	1	373	5910-01-068-1596	10	25
5365-01-044-0896	10	294	5961-01-073-2820	3	19
5905-01-044-3553	9	72	5905-01-075-6071	10	190
5935-01-044-5623	9	176	5910-01-077-2601	10	39

NATIONAL STOCK NUMBER AND PART NUMBER INDEX

STOCK NUMBER	NATIONAL STOCK NUMBER INDEX		STOCK NUMBER	FIG.	ITEM
	FIG.	ITEM			
5310-01-077-3135	8	68	5310-01-101-7257	1	105
6625-01-078-0381	1	262	5999-01-102-1732	10	309
6625-01-080-9924	1	260	5305-01-105-7100	1	259
5935-01-081-0156	5	135	5365-01-106-5815	1	64
5310-01-082-8279	1	307	5365-01-106-5816	1	58
5905-01-082-9498	9	115	3120-01-106-6338	1	112
	10	166	3120-01-106-6339	1	113
6240-01-083-0238	3	14	3120-01-106-6527	1	28
	8	18		1	70
5310-01-083-6391	1	280		1	72
5340-01-083-9334	1	283	5930-01-108-6160	1	403
5310-01-083-9591	1	122	6625-01-108-6251	1	44
	1	139	5930-01-108-6293	1	117
	1	140	6240-01-109-0459	1	257
	1	156	6250-01-109-0470	1	256
	1	289	5905-01-109-1715	7	8
6625-01-084-2883	1	211	5305-01-110-5295	1	173
5905-01-084-2923	5	104	5999-01-110-6838	4	10
	10	272	5905-01-110-7139	7	11
5905-01-084-5941	9	64		9	140
	10	180	5905-01-111-0411	10	301
5910-01-085-1204	7	2	5305-01-111-9188	1	375
	10	27	6625-01-112-5250	2	7
5310-01-085-4746	1	363	6625-01-112-5289	1	100
	8	97	5905-01-112-5358	8	49
5999-01-086-0262	1	269	6625-01-112-5768	2	20
5905-01-086-2483	1	304	6625-01-112-5966	2	5
5905-01-086-7115	9	74		2	23
6625-01-087-2143	1	290	5961-01-112-5996	10	104
5905-01-087-9331	10	199	5910-01-112-6103	5	8
5970-01-088-8948	1	309	5905-01-112-7262	8	38
5910-01-090-6359	5	16	6625-01-112-7439	1	381
	8	5	5905-01-112-7459	5	85
	9	10	5970-01-112-7541	1	43
	10	5	5935-01-112-8425	2	26
5935-01-091-0127	1	204	5935-01-112-8435	1	202
5905-01-091-3883	9	135	5305-01-113-2258	1	20
5905-01-091-3885	9	108	5905-01-113-4487	1	302
5905-01-091-5481	8	46	6625-01-113-7710	2	21
	10	134	5930-01-114-0716	9	154
6625-01-091-5673	1	175	6625-01-114-3489	8	73
6625-01-091-5682	1	115	5310-01-115-8854	1	328
6625-01-091-5683	1	451		1	367
5935-01-093-2505	9	175		1	376
5905-01-098-1506	5	119	5970-01-117-0671	1	310
	10	240	5910-01-119-4324	9	4
6625-01-101-6797	1	80	5910-01-119-4325	8	8
6625-01-101-6799	1	188	5970-01-119-6001	2	32
6625-01-101-6800	1	337	5999-01-120-7940	1	80
6625-01-101-6801	1	151	5930-01-122-4401	5	125

NATIONAL STOCK NUMBER AND PART NUMBER INDEX

STOCK NUMBER	NATIONAL STOCK NUMBER INDEX		STOCK NUMBER	FIG.	ITEM
	FIG.	ITEM			
5999-01-123-0061	1	146	5305-01-158-6229	1	102
5905-01-123-6334	8	41		1	123
5310-01-125-9024	1	383	5999-01-162-3892	5	151
5305-01-126-1186	1	288	5910-01-163-2442	8	12
5961-01-128-5951	10	292	5910-01-177-1271	11	2
5961-01-128-5952	10	289	5910-01-177-1272	11	4
6625-01-128-6773	2	6			
	2	24			
5930-01-129-1502	5	147			
5930-01-129-1503	9	167			
5930-01-129-1504	9	160			
6625-01-130-1308	1	99			
5310-01-130-3280	1	333			
5910-01-130-5321	5	4			
5950-01-130-8272	10	74			
6625-01-131-2627	1	146			
5970-01-132-8532	1	235			
5935-01-134-5140	1	360A			
5999-01-135-8404	1	128			
5355-01-135-9407	1	24			
5930-01-137-1116	1	152			
5930-01-137-1117	8	79			
5930-01-137-1118	8	87			
5910-01-137-8440	10	30			
5330-01-137-9638	5	142			
	9	153			
	9	159			
	9	166			
6625-01-138-2739	8	74			
5999-01-138-3837	1	83			
	5	154			
5999-01-138-3838	5	152			
6625-01-138-3858	1	97			
5315-01-139-2188	1	73			
6105-01-139-4674	1	190			
	7	16			
5307-01-147-4119	1	14			
6145-01-148-2263	1	254			
5961-01-148-8412	10	233			
5961-01-148-8413	1	393			
	3	24			
	10	154			
5905-01-149-5102	5	44			
	9	47			
5999-01-149-8316	8	60			
5310-01-150-5760	1	179			
	1	182			
	1	308			
5905-01-155-3674	10	168			
5305-01-156-3734	1	361			

NATIONAL STOCK NUMBER AND PART NUMBER INDEX

FSCM	PART NUMBER	PART NUMBER INDEX		FIG.	ITEM
		STOCK NUMBER			
27361	A-215	5999-00-983-8310		2	11
				2	31
71400	AGC3/4	5920-00-087-2097		2	47
08484	AL1256-86			1	66
				1	244
				1	305
				1	319
				10	316
88044	AN565DC6H3	5305-00-282-5806		1	25
				1	34
				1	57
				1	247
				1	249
				1	315
				1	317
75497	AN960-3			1	156B
				1	195
53944	A1B-3	6240-01-083-0238		3	14
				8	18
86928	A373-157-2			1	287
86928	A373-175	5940-00-556-6859		1	360D
28520	B-187-125	5970-01-112-7541		1	43
01121	BB1015			5	46
001121	BB2405	5905-00-929-9589		6	34
01121	BB6215	5905-00-006-5923		6	51
				10	205
91418	B1000D18209	5910-00-688-8702		1	132
				1	390
				3	25
				9	16
				10	9
				10	53B
01121	CB1015			4	2
				11	20
01121	CB1035	5905-00-909-3885		5	49
				6	49
				8	31
				9	95
				10	108
				11	21
01121	CB1045	5905-00-959-1202		9	54
01121	CB1225	5905-00-919-5713		5	74
				9	63
				10	249
01121	CB1235	5905-00-989-7943		5	95
				10	130
01121	CB1335	5905-00-911-3792		8	35
01121	CB1505	5905-00-905-6277		9	59
01121	CB1535	5905-00-904-5689		5	56
				9	139
				10	139

NATIONAL STOCK NUMBER AND PART NUMBER INDEX

FSCM	PART NUMBER	PART NUMBER INDEX		FIG.	ITEM
		STOCK NUMBER			
01121	CB1535	5905-00-904-5689		11	26
01121	CB1605	5905-00-413-2612		9	114
01121	CB1825	5905-00-905-6279		5	89
				10	125
01121	CB2015	5905-00-909-3919		9	105
				10	170
01121	CB2025			5	58
				5	98
				9	119
				11	14
01121	CB2265	5905-00-402-4242		10	237
01121	CB2735	5905-00-911-3815		10	181
01121	CB2745			10	109
01121	CB3025	5905-00-912-7488		5	68
				9	65
				10	260
				11	22
01121	CB3035	5905-00-909-3954		10	174
01121	CB3315	5905-00-909-3965		5	76
				9	90
				10	227
01121	CB3915			5	82
01121	CB3925	5905-00-915-0536		9	69
				10	131
01121	CB3935	5905-00-907-4119		9	101
01121	CB4305	5905-00-400-8999		1	391
				9	110
01121	CB4315	5905-00-766-9392		10	183
01121	CB4715	5905-00-911-3752		5	111
				9	89
				10	123
01121	CB4725	5905-00-911-3753		8	34
				9	99
				10	150
01121	CB4745	5905-00-909-3815		9	126
01121	CB51G5	5905-00-472-6502		11	28
01121	CB5105	5905-00-909-3834		4	8
				6	41
				9	112
				10	167
01121	CB5125	5905-00-911-3754		10	271
01121	CB5145			9	51
01121	CB5635	5905-00-913-9415		8	26
				9	55
				10	250
01121	CB6805	5905-00-911-3758		10	157
01121	CB6825	5905-00-911-3769		9	68
				10	229
01121	CB6835	5905-00-909-3881		10	215
01121	CB7525	5905-00-911-3779		11	15
01121	CB8215	5905-00-918-6522		6	40

NATIONAL STOCK NUMBER AND PART NUMBER INDEX

FSCM	PART NUMBER	PART NUMBER INDEX	
		STOCK NUMBER	FIG. ITEM
01121	CB8215	5905-00-918-6522	9 60
01121	CB9115	5905-00-927-5449	6 48
81349	CC22CH4R7C	5910-00-954-1603	9 15
81349	CC22CK1R0C	5910-00-805-6630	10 38
81349	CC22UJ150G	5910-00-823-1339	9 24
			10 7
81349	CC30UJ680G	5910-00-827-6274	5 19
			10 16
81349	CC30UJ820G	5910-00-676-8678	9 20
15818	CD12676	5961-00-858-5686	9 25
75042	CEATO-1741F	5905-01-026-5085	10 143
75042	CEAT2-4502C	5905-00-233-3831	10 258
81349	CK22AX151K	5910-00-935-3401	9 12
81349	CK22AX471K	5910-00-835-1200	10 6
81349	CK63AW103M	5910-00-822-5683	10 34
81349	CMR04C100D0DR	5910-01-059-6527	6 11
81349	CMR05E680F0DR	5910-01-054-6641	5 18
81349	CMR05F131F0DR	5910-01-068-1596	10 25
81349	CMR05F151F0DR	5910-01-058-9571	10 22
81349	CMR05F241G0DR	5910-01-044-7485	10 53A
81349	CTM683VBJ	5910-00-835-2949	10 51
81349	CV35A090	5910-01-033-2103	5 5
			6 1
81349	CX12N104K	5910-01-137-8440	10 30
60705	C069B250L104M	5910-00-496-6818	9 3
			10 2
03508	DJ2011	5961-00-728-7198	11 8
00853	D151E161F0	5910-01-031-0626	5 22
01121	EB1005		1 346
01121	EB7525	5905-00-989-5410	10 230
80033	E50005-007	5910-00-837-1271	1 334
01963	E62-10A	5930-00-402-7536	1 430
46384	FH-632-5CC	5307-01-147-4119	1 14
81349	F02A250V1-1/2A	5920-00-050-4953	1 212
			2 46
			10 68
81349	F02A32V15A	5920-00-012-0151	1 440
75042	GBT1-2-622J	5905-00-126-0529	10 155
57771	GS4-4	5325-00-610-6861	1 194
26512	GT805EC2	5999-00-285-2987	1 76
			1 228
			1 253
			1 296
			1 324
			1 422
01295	G727	5961-00-879-7531	11 9
88818	H955220804	5310-00-810-0241	1 8
81483	IR69-9035	5961-00-936-7720	5 133
			10 285
81349	JAN1N4372A	5961-00-903-2990	6 58
			9 147

NATIONAL STOCK NUMBER AND PART NUMBER INDEX

FSCM	PART NUMBER	PART NUMBER INDEX	
		STOCK NUMBER	FIG. ITEM
81349	JAN1N4372A	5961-00-903-2990	10 283
81349	JAN1N4969	5961-00-192-6107	9 42
			10 83
81349	JAN1N751A	5961-00-821-2309	9 148
			11 34
81349	JAN1N752A	5961-00-995-2310	10 284
81349	JAN1N756A	5961-00-845-6458	9 146
81349	JAN1N757A	5961-00-833-3043	11 32
81349	JAN1N962B	5961-00-847-5242	10 286
81349	JAN1N968B	5961-00-848-7007	10 282
81349	JAN1N973B	5961-00-847-5244	11 33
81349	JAN1N976B	5961-00-877-8618	10 291
81349	JAN1N991B	5961-00-226-5135	10 281
			10 287
81349	JAN2N2222A	5961-00-951-8757	9 45
			10 86
			10 87
			10 92
			11 11
81349	JAN2N2484	5961-00-814-9532	10 98
81349	JAN2N2907A	5961-00-925-3777	11 10
81349	JAN2N4957	5961-01-022-6854	5 38
			9 41
71590	J76113		8 58
16428	KH7667		1 70A
16428	KH8389	6150-00-172-3747	1 110
91637	MFF1816D14850B	5905-01-051-1206	10 169
91637	MFF1816G69800F	5905-01-091-5481	8 46
			10 134
96906	MS16632-1037	5365-00-584-6620	1 404
96906	MS24693S25	5305-00-051-6521	1 206
96906	MS35206-213	5305-00-889-3116	1 77
			1 142
			1 178
			1 201
			1 331
			8 96
96906	MS35489-6	5325-00-263-6632	1 300
96906	MS51861-27C		1 187
			1 189
			1 196
96906	MS51959-14	5305-00-763-7822	1 215
96906	MS77068-2	5940-00-827-2653	1 284
			1 345
96906	MS90578-1441	5935-00-410-1399	2 43
96906	MS90707-1012	5365-00-282-6297	8 88
81349	M38510-00104BCB	5962-00-318-2223	5 130
81349	M38510/10301BGB	5962-00-428-8070	5 131
81349	M39003/01-3032	5910-00-154-0547	10 31
81349	M39003/01-3075	5910-00-409-5347	5 23
81349	M39006/22-0565	5910-01-119-4324	9 4

NATIONAL STOCK NUMBER AND PART NUMBER INDEX

FSCM	PART NUMBER	PART NUMBER INDEX STOCK NUMBER	FIG.	ITEM
81349	M39006/22-0645	5910-01-119-4325	8	8
81349	M39014-02-1350	5910-00-113-5499	1	133
			5	9
			10	40
81349	M39014/02-1350	5910-00-113-5499	3	26
			11	1
81349	M39014/02-1419	5910-00-010-8721	5	10
51984	NDK107M10S	5910-01-177-1271	11	2
51984	NDM337M6C	5910-01-177-1272	11	4
90201	PPF351MNIJ3P2		10	43
26233	P38AS 1024 6C		1	22
24446	P7770468REV7PT47	5910-00-280-5122	5	26
			9	8
81349	RCR05G120JS	5905-00-491-6344	4	14
			5	43
81349	RCR05G182JS	5905-00-407-0082	6	39
81349	RCR05G200JS	5905-00-493-5249	6	23
81349	RCR05G201JS	5905-00-466-1416	5	81
81349	RCR05G390JS	5905-00-458-9349	4	13
81349	RCR05G391JS	5905-00-407-0085	1	81
81349	RCR05G4R7JS	5905-00-422-3796	4	5
81349	RCR05G474JS	5905-00-492-2022	4	16
81349	RCR05G560JS	5905-00-255-3701	9	71
81349	RCR05G681JS	5905-00-180-8315	5	51
			6	24
81349	RCR07G100JS	5905-00-107-0656	5	75
			6	45
			9	57
			10	121
81349	RCR07G102JS	5905-00-110-7620	5	90
			5	93
			6	28
			8	33
			9	92
			10	132
			11	19
81349	RCR07G105JS	5905-00-116-8554	3	13
			4	9
			8	30
			9	56
81349	RCR07G106JS	5905-00-121-9919	10	220
81349	RCR07G121JS	5905-00-119-8812	5	94
			10	187
81349	RCR07G131JS	5905-00-136-8405	9	66
81349	RCR07G132JS	5905-00-104-8362	5	97
81349	RCR07G151JS	5905-00-119-8811	1	303
			5	52
			9	85
			10	182
81349	RCR07G152JS	5905-00-106-1356	3	22
			9	48

NATIONAL STOCK NUMBER AND PART NUMBER INDEX

FSCM	PART NUMBER	PART NUMBER INDEX		FIG.	ITEM
		STOCK NUMBER			
81349	RCR07G154JS	5905-00-114-5339		3	12
				5	78
				8	44
81349	RCR07G161JS	5905-00-111-1686		10	194
81349	RCR07G162JS	5905-00-106-1248		9	96
81349	RCR07G180JS	5905-00-115-7953		10	269
81349	RCR07G181JS	5905-00-141-0742		10	247
81349	RCR07G184JS	5905-00-114-5344		9	106
81349	RCR07G2R7JS	5905-00-455-4403		9	104
81349	RCR07G200JS	5905-00-135-3972		5	116
				6	37
				5	96
81349	RCR07G203JS	5905-00-106-9356		10	211
81349	RCR07G204JS	5905-00-136-7103		8	29
81349	RCR07G220JS	5905-00-106-3668		6	26
				8	24
				9	61
				10	124
81349	RCR07G222JS	5905-00-105-7764		3	18
				5	57
81349	RCR07G223JS	5905-00-116-8556		10	192
81349	RCR07G241JS	5905-00-435-1718		9	100
				10	232
				8	48
81349	RCR07G242JS	5905-00-136-8406		9	70
				10	216
				10	213
81349	RCR07G244JS	5905-00-485-4648		5	105
81349	RCR07G270JS	5905-00-113-4860		6	29
				5	102
				5	108
				10	234
81349	RCR07G272JS	5905-00-111-4727		11	24
				5	120
				10	149
81349	RCR07G301JS	5905-00-111-4750		11	16
				6	46
81349	RCR07G330JS	5905-00-135-6045		1	351
				5	113
				10	159
81349	RCR07G332JS	5905-00-126-6683		9	67
				10	156
				4	12
81349	RCR07G360JS	5905-00-126-6698		10	176
81349	RCR07G361JS	5905-00-104-8370		7	7
81349	RCR07G363JS	5905-00-136-8430		10	219
81349	RCR07G394JS	5905-00-115-3562		8	27
81349	RCR07G432JS	5905-00-136-8431		9	84
				10	265
				10	175
81349	RCR07G433JS	5905-00-122-0004		9	49
81349	RCR07G470JF				

NATIONAL STOCK NUMBER AND PART NUMBER INDEX

FSCM	PART NUMBER	PART NUMBER INDEX		FIG.	ITEM
		STOCK NUMBER			
81349	RCR07G511JS	5905-00-116-2394		5	69
				8	47
				11	17
81349	RCR07G513JS	5905-00-136-3890		10	193
81349	RCR07G560JS	5905-00-133-0440		6	44
				9	46
81349	RCR07G561JS	5905-00-105-7768		6	32
				8	32
				10	264
81349	RCR07G562JS	5905-00-141-0744		10	153
81349	RCR07G620JS	5905-00-126-6692		5	65
				9	124
81349	RCR07G622JS	5905-00-228-5506		10	256
81349	RCR07G681JS			9	133
81349	RCR07G684JS	5905-00-104-8357		9	125
81349	RCR07G751JS	5905-00-126-6696		10	196
81349	RCR07G822JS	5905-00-104-8358		3	16
				10	214
				10	248
81349	RCR07G824JS	5905-00-244-6934		9	50
81349	RCR07RG470JS			5	45
				5	55
				8	25
				9	58
				11	27
81349	RCR20G121JS	5905-00-114-5361		9	91
				10	239
81349	RCR20G153JS	5905-00-106-1273		10	221
81349	RCR20G181JS	5905-00-935-8544		9	82
81349	RCR20G201JS	5905-00-141-0727		9	88
81349	RCR20G273JS	5905-00-106-9351		10	231
81349	RCR20G3R0JS	5905-00-111-4754		10	251
81349	RCR20G4R7JS	5905-00-126-6705		5	91
				6	53
				9	97
				10	114
81349	RCR20G682JS	5905-00-141-1165		10	126
81349	RCR32G150JS	5905-00-400-4601		7	9
81349	RNC55H1004BS	5905-01-052-0978		8	37
81349	RNC55H1542FS	5905-00-184-7784		10	235
81349	RNC55H4020FS	5905-00-138-7530		9	116
				10	111
81349	RNC55H4220FS	5905-00-005-2903		6	43
81349	RNC55H43R2FS	5905-01-025-2707		7	10
81349	RNC55H4640FS	5905-00-421-2938		1	88
81349	RNC55H5001BS	5905-01-055-5579		10	259
81349	RNC55H5002BS	5905-01-044-9100		10	262
81349	RNC55H6023BS	5905-01-112-7262		8	38
81349	RNC55H8001BS	5905-01-043-1308		10	263
81349	RNC55H8062FS	5905-00-243-2094		8	36
81349	RNC55J1002FS	5905-00-627-1080		9	127

NATIONAL STOCK NUMBER AND PART NUMBER INDEX

FSCM	PART NUMBER	PART NUMBER INDEX	
		STOCK NUMBER	FIG. ITEM
81349	RNC55J1002FS	5905-00-627-1080	10 116
81349	RNC55J2500BS	5905-01-112-5358	8 49
81349	RNC55J3651FS	5905-00-432-0374	10 254
81349	RNC55J5000BS	5905-00-321-7835	8 50
81349	RNC55K10R0FS	5905-00-243-2199	10 274
81349	RNC55K1001FS	5905-00-432-0381	9 132
			10 128
81349	RNC55K1003FS	5905-00-208-4293	10 206
81349	RNC55K1004FS	5905-01-018-4514	4 17
81349	RNC55K1022FS	5905-00-432-0382	10 209
81349	RNC55K1071FS	5905-00-261-6914	10 136
81349	RNC55K1101FS	5905-00-139-1674	10 161
81349	RNC55K1131FS	5905-00-004-6114	6 30
			10 148
81349	RNC55K1211FS	5905-00-425-1911	7 6
			10 185
81349	RNC55K1240FS	5905-00-182-7507	10 189
81349	RNC55K1241FS	5905-00-284-5472	10 208
81349	RNC55K1270DS	5905-01-012-9747	10 273
81349	RNC55K1301FS	5905-00-139-1676	9 123
81349	RNC55K1302FS	5905-00-196-6868	10 172
81349	RNC55K1371FS	5905-00-307-3812	10 223
81349	RNC55K1431FS	5905-00-197-4294	10 164
81349	RNC55K1471FS	5905-00-431-7827	9 118
81349	RNC55K15R0FS	5905-00-337-7595	5 77
81349	RNC55K1500FS	5905-00-415-6002	5 100
			10 200
81349	RNC55K1541FS	5905-00-004-6119	5 71
81349	RNC55K1542FS	5905-00-432-0390	1 87
81349	RNC55K1581FS	5905-00-258-5415	10 171
81349	RNC55K1621FS	5905-00-432-6373	10 202
81349	RNC55K17R4FS	5905-00-232-9803	1 90
81349	RNC55K1740FS	5905-00-250-6045	10 225
81349	RNC55K1780FS	5905-00-308-6645	10 203
81349	RNC55K1822FS	5905-00-431-5163	10 119
81349	RNC55K2000FS	5905-00-432-0400	10 173
81349	RNC55K2002FS	5905-00-432-0402	9 98
81349	RNC55K2003FS	5905-00-758-3115	10 158
81349	RNC55K2050FS	5905-00-258-5460	5 86
81349	RNC55K2101FS	5905-00-264-4065	9 77
81349	RNC55K2212FS	5905-00-270-1325	10 228
81349	RNC55K2260FS	5905-00-140-7147	5 92
			10 197
81349	RNC55K2320FS	5905-00-721-3703	5 114
81349	RNC55K2321FS	5905-00-432-6377	7 5
81349	RNC55K2370FS	5905-00-430-1509	6 25
81349	RNC55K2430FS	5905-00-481-1329	10 177
81349	RNC55K2491FS	5905-00-432-6379	5 87
			10 142
			10 217
81349	RNC55K2551FS	5905-00-758-4791	9 136

NATIONAL STOCK NUMBER AND PART NUMBER INDEX

FSCM	PART NUMBER	PART NUMBER INDEX		FIG.	ITEM
		STOCK NUMBER			
81349	RNC55K2612FS	5905-00-233-4039		10	218
81349	RNC55K2671FS	5905-00-432-0408		10	201
81349	RNC55K28R0FS	5905-00-233-0034		9	78
81349	RNC55K28R7FS	5905-00-233-0040		10	179
81349	RNC55K2870FS	5905-00-254-2451		9	122
81349	RNC55K2941FS	5905-00-432-6381		10	129
81349	RNC55K30R1FS	5905-00-216-3576		9	76
81349	RNC55K3011FS	5905-00-432-9152		5	54
				10	144
81349	RNC55K3013FS	5905-00-112-0966		8	39
81349	RNC55K3240FS	5905-00-250-6216		5	109
81349	RNC55K3241FS	5905-00-340-9696		9	93
81349	RNC55K3242FS	5905-00-432-9153		10	133
81349	RNC55K33R2FS	5905-00-758-4793		5	84
81349	RNC55K3571FS	5905-00-304-1303		9	86
81349	RNC55K3650FS	5905-00-140-7161		5	117
81349	RNC55K3741FS	5905-00-430-5798		9	120
				10	243
81349	RNC55K3830FS	5905-00-138-6998		10	204
81349	RNC55K3831FS	5905-00-499-6934		9	130
81349	RNC55K4220FS	5905-00-452-0734		10	195
81349	RNC55K4221FS	5905-00-431-7830		1	85
81349	RNC55K4321FS	5905-00-208-4786		9	134
81349	RNC55K4420FS	5905-00-365-5582		10	191
81349	RNC55K4422FS	5905-00-317-9627		10	252
81349	RNC55K4532FS	5905-00-250-6007		8	28
81349	RNC55K4870FS	5905-00-137-4277		5	106
				6	27
81349	RNC55K4871FS	5905-00-506-6397		9	79
81349	RNC55K4990FS	5905-00-432-0420		5	83
				6	19
				8	45
				9	87
				10	186
81349	RNC55K4991FS	5905-00-432-0421		9	128
				10	145
81349	RNC55K4992FS	5905-00-250-5986		10	267
81349	RNC55K5111FS	5905-00-432-0422		10	120
81349	RNC55K53R6FS	5905-00-139-1678		5	121
81349	RNC55K5490FS	5905-00-156-6560		10	113
81349	RNC55K60R4FS	5905-00-481-1331		5	66
81349	RNC55K6040FS	5905-00-432-0425		5	70
81349	RNC55K6041FS	5905-00-432-6387		10	115
81349	RNC55K6042FS	5905-00-112-0982		10	266
81349	RNC55K6192FS	5905-00-721-3728		10	207
81349	RNC55K63R4FS	5905-00-721-3729		5	64
81349	RNC55K6340FS	5905-00-164-1753		5	101
				9	102
				10	224
81349	RNC55K8060FS	5905-00-432-0429		5	122
				9	53

NATIONAL STOCK NUMBER AND PART NUMBER INDEX

FSCM	PART NUMBER	PART NUMBER INDEX		FIG.	ITEM
		STOCK NUMBER			
81349	RNC55K8061FS	5905-00-432-0430		9	138
81349	RNC55K8250FS	5905-00-432-0431		9	75
				10	160
81349	RNC55K8451FS	5905-00-346-8113		10	246
81349	RNC55K8660FS	5905-00-432-9157		9	83
81349	RNC55K8871FS	5905-00-250-6044		10	253
81349	RNC55K9310FS	5905-00-179-1089		9	103
81349	RNC55K9531FS	5905-00-432-0439		10	151
81349	RNC56H6022BS	5905-01-123-6334		8	41
81349	RNC60H1502FS	5905-00-165-3153		10	255
81349	RNC60H1650BS	5905-01-155-3674		10	168
81349	RNC60K1000FS	5905-00-426-7133		5	88
				10	184
81349	RNC60K1270FS	5905-00-243-2356		5	103
81349	RNC60K1300FS	5905-00-577-0763		10	178
81349	RNC60K1331FS	5905-00-721-2376		9	107
81349	RNC60K1401FS	5905-00-208-4407		9	111
81349	RNC60K1501FS	5905-00-758-4840		5	118
				9	121
81349	RNC60K1820FS	5905-00-099-0545		5	107
81349	RNC60K1821FS	5905-00-426-7129		10	127
81349	RNC60K1911FS	5905-00-285-0422		10	118
81349	RNC60K2001FS	5905-00-138-1285		9	94
				10	163
81349	RNC60K2151FS	5905-00-140-7069		9	117
				10	110
81349	RNC60K2261FS	5905-01-023-6161		6	18
				9	129
81349	RNC60K24R9FS	5905-00-147-2041		6	42
81349	RNC60K3320FS	5905-00-432-6411		5	72
				10	188
81349	RNC60K3740FS	5905-00-517-9352		5	99
				10	141
81349	RNC60K4120FS	5905-00-506-6563		5	110
81349	RNC60K42R2FS	5905-00-026-9342		6	35
81349	RNC60K4752FS	5905-00-208-3800		10	152
81349	RNC60K5230FS	5905-00-588-8342		9	131
81349	RNC60K6811FS	5905-00-451-7533		10	261
81349	RNC60K6980FS	5905-00-192-3461		9	62
				9	113
81349	RNC60K7501FS	5905-00-006-6988		1	86
81349	RNC60K7680FS	5905-00-488-3277		10	198
81349	RNC60K7870FS	5905-00-255-9298		10	147
81349	RNC60K7871FS	5905-00-472-3473		9	81
81349	RNC60K8661FS	5905-00-758-3462		9	73
81349	RNC65H3400BS	5905-00-359-4133		10	270
81349	RNC65H5621FS	5905-00-482-0791		10	245
81349	RNC65K2800FS	5905-01-109-1715		7	8
81349	RNR60C3480FS	5905-00-145-3719		10	162
81349	RNR60C5112FS	5905-00-419-3906		9	137
81349	RN65F1132F	5905-00-813-5965		10	117

NATIONAL STOCK NUMBER AND PART NUMBER INDEX

FSCM	PART NUMBER	PART NUMBER INDEX	
		STOCK NUMBER	FIG. ITEM
81349	RV4NAYS103A	5905-00-646-5957	5 48
			9 80
81349	RV4NAYS201A	5905-00-317-8304	11 25
81349	RWR74SR221FR		11 23
81349	RWR89S2251BR	5905-01-026-8454	10 122
04713	SDA10228		10 66
99217	SEC3159-2	5910-00-648-6909	10 33
04713	SJE-966	5961-00-551-0637	1 447
04713	SJE924	5961-00-110-3528	1 229
04713	SM8138		10 97
04713	SPS6700	5961-00-359-9493	8 21
			9 44
04713	SSD2405	5961-01-064-9369	10 55
04713	ST1149	5961-01-112-5996	10 104
04713	SZG35009K2	5961-01-128-5951	10 292
04713	SZ12483K	5961-01-128-5952	10 289
78189	S51040545010241C		8 81
71590	TCZ27	5910-00-063-0539	10 53
90201	TDC156K050WLG	5910-01-020-9472	11 5
90201	TDC475K010EL	5910-00-487-8002	9 2
			10 10
			10 15A
90201	TDC685M00NLE		9 13
31433	T368C157K006AS		10 52
72136	T50417-6	5910-00-252-3875	10 112
09353	U21-SHZQE	5930-00-249-1551	1 427
28817	01-0404-3719		1 174
80009	010-6101-00	6625-01-064-4849	2 2
80009	010-6101-01	6625-00-165-5867	2 1
80009	010-6106-00	6625-01-112-5768	2 20
80009	010-6106-01	6625-00-098-8141	2 19
98291	011-1039-000-479		5 153
80009	013-0071-00	6625-00-798-1515	2 41
80009	013-0107-03	6625-00-558-7381	2 9
			2 29
80009	015-0201-04	6625-01-112-5966	2 5
			2 23
80009	016-0521-00		2 8
			2 28
80009	016-0535-01		1 5
80009	016-0535-02	6625-00-596-2099	1 3
80009	016-0537-00		1 4
			2 48
28480	0160-0434	5910-00-110-0987	5 13
28480	0160-0855	5910-00-034-5537	5 21
28480	0160-2261	5910-00-430-5750	5 25
80009	020-0580-00		1 2
80009	050-0934-00	5961-01-034-6812	5 27
26916	058-001691	5962-01-039-9414	10 279
28480	0683-1205	5905-00-497-5610	3 5
28480	0683-3005	5905-00-402-4248	5 53

NATIONAL STOCK NUMBER AND PART NUMBER INDEX

FSCM	PART NUMBER	PART NUMBER INDEX		FIG.	ITEM
		STOCK NUMBER			
28480	0683-4755	5905-00-498-6062		9	52
28480	0698-3376	5905-00-420-7133		5	112
28480	0698-3380	5905-00-244-7178		6	22
28480	0698-5180	5905-00-961-7791		5	62
28480	0698-5566	5905-00-961-7794		5	61
18796	0801000Y5D0 821J	5910-00-465-7896		6	7
				10	20
18796	0831000Z5D0471J	5910-00-113-2375		1	434
18796	0835030Z5D0 102K	5910-00-912-9342		1	347
00779	1-331677-4	5935-00-239-2181		4	4
00779	1-332095-2	5999-00-442-8580		1	365
				4	3
25088	1AD3001-0A	6105-00-032-0345		7	1
56289	1C10X7R223K050B	5910-01-130-5321		5	4
50157	1D1618	5905-01-110-7139		7	11
				9	140
80131	1N4610	5961-00-728-7198		10	57
03508	1N5624	5961-00-156-0570		11	7
97464	1000-15	5365-00-878-5542		9	188
16845	1000-409-15	5961-01-148-8412		10	233
16845	1000-409-16	5961-01-148-8413		1	393
				3	24
				10	154
16845	1000-412-12	5905-01-149-5102		5	44
				9	47
18876	10034399-1	5310-00-815-2102		1	364
				1	433
				8	67
80009	103-0030-00			2	42
91417	104539-73	5905-00-960-0126		3	21
				9	109
				10	210
80009	105-0243-00	5930-00-386-5770		1	397
80009	105-0282-01	5930-01-108-6160		1	403
80009	105-0343-01			1	408
80009	105-0399-00	5930-00-543-2492		9	142
				9	149
				9	156
				9	163
80009	105-0400-00	5930-00-543-2493		9	141
80009	105-0401-00	5930-00-543-2494		9	143
80009	105-0417-00	5930-01-129-1504		9	160
80009	105-0418-00	5930-01-129-1503		9	167
80009	105-0419-00	5930-01-114-0716		9	154
80009	105-0420-00			5	141
80009	105-0421-00	5930-00-544-5582		5	126
80009	105-0479-00			1	431
80009	105-0517-00	5930-01-129-1502		5	147
80009	105-0554-01	5930-01-137-1116		1	152
80009	105-0582-00	5930-01-122-4401		5	125
80009	105-0623-01	5930-01-137-1117		8	79

NATIONAL STOCK NUMBER AND PART NUMBER INDEX

FSCM	PART NUMBER	PART NUMBER INDEX		ITEM
		STOCK NUMBER	FIG.	
80009	105-0624-01	5930-01-137-1118	8	87
80009	108-0182-00	5950-00-085-0114	5	35
80009	108-0245-00	5950-00-417-3838	10	76A
			10	79
80009	108-0328-00	5950-00-070-7603	6	16
80009	108-0422-00	5950-00-790-3703	10	80
80009	108-0433-00	5950-00-534-8107	9	34
80009	108-0440-00	5950-00-472-0357	5	32
			6	15
			10	81
80009	108-0537-00	5950-00-003-4691	10	82
80009	108-0538-00	5950-00-234-0501	10	77
80009	108-0685-00	5950-00-357-3744	1	343
80009	108-0713-00	5950-00-551-0473	1	322
80009	108-0714-00	5950-00-544-5499	1	294
80009	108-0743-00	5950-01-034-8127	5	31
80009	108-0750-00	5950-01-034-6700	10	73
80009	108-0760-00	5915-01-034-8137	5	36
18876	11156833-3	5910-00-761-1216	6	5
80009	114-0278-00	5950-01-034-6705	10	78
80009	119-0373-00		1	312
80009	119-0388-00	5895-01-029-5771	1	276
80009	120-0402-00	5950-00-479-1621	9	35
80009	120-0407-00	5950-00-230-8390	10	76
80009	120-0469-00	5950-00-448-2654	5	127
80009	120-0799-01	5950-01-037-7351	1	231
80009	120-0815-01	5950-01-030-2771	10	278
80009	120-0952-00	5950-01-029-5962	11	31
27965	12019	5910-00-989-7290	9	7
78189	1202-00-00-0541C	5310-01-077-3135	8	68
78189	1204-00-00-0541C	5310-01-085-4746	1	363
			8	97
78189	1206-00-00-0541C		1	208
			1	442
78189	1214-05-00-0541C	5310-00-193-6731	1	120
			1	429
			10	317
91886	122-0182-019	5999-00-105-7664	1	313
80009	124-0092-00	6625-00-814-8879	10	297
80009	124-0093-00	5940-00-814-8878	10	312
80009	124-0118-00	5940-00-133-8828	10	299
80009	129-0299-00	5340-00-612-6116	1	362
80009	129-0386-01		1	114
80009	129-0413-01		1	79
			1	141
			1	147
80009	131-0472-01	5999-00-551-9024	1	106
59873	131-0589-00	5999-00-275-0213	3	4
80009	131-0604-00	5999-01-149-8316	8	60
59873	131-0608-00	5999-00-551-9433	3	23
			5	137

NATIONAL STOCK NUMBER AND PART NUMBER INDEX

FSCM	PART NUMBER	PART NUMBER INDEX STOCK NUMBER	FIG.	ITEM
59873	131-0608-00	5999-00-551-9433	6	59
			7	15
			8	53
			9	174
			10	305
80009	131-0679-02	5935-01-014-4325	1	378
80009	131-0771-00	5935-00-234-0563	1	355
80009	131-0955-00	5935-00-001-7558	1	352
80009	131-0963-00	5990-00-481-4821	1	398
			8	94
80009	131-1002-00		1	277
80009	131-1003-00	5935-00-359-8912	5	30
			9	32
			10	71
80009	131-1030-00	5999-01-013-2557	4	11
			5	149
80009	131-1031-00	5999-01-013-7576	3	10
			5	150
			9	184
80009	131-1218-01		1	184
59873	131-1261-00	5999-01-045-3131	8	56
			10	304
80009	131-1310-00		1	261
80009	131-1318-01	5999-01-013-0047	1	217
80009	131-1333-00	5935-01-134-5140	1	360A
80009	131-1428-00	5999-01-013-0356	1	78
			1	193
80009	131-1799-01	5935-01-112-8425	2	26
80009	134-0013-00	6625-00-830-5719	2	44
80009	134-0016-01	5935-00-548-1035	2	45
80009	136-0202-04	5935-01-091-0127	1	204
80009	136-0269-02	5935-01-081-0156	5	135
80009	136-0513-01	5935-01-112-8435	1	202
59873	136-0634-00	5935-01-044-5623	9	176
80009	148-0076-00	5945-01-039-3481	10	72
80009	151-0127-00	5961-00-923-9775	10	67
			10	106
80009	151-0140-00	5961-00-724-2138	1	270
80009	151-0164-00	5961-00-931-8250	10	107
80009	151-0192-00	5961-00-879-7461	10	94
80009	151-0261-00	5961-00-689-1455	10	85
80009	151-0270-00	5961-00-896-6038	10	96
80009	151-0271-00	5961-00-189-1266	5	37
80009	151-0280-00	5961-00-554-9442	10	105
80009	151-0335-00	5961-01-012-6686	11	13
			11	35
80009	151-0347-00	5961-00-365-9935	8	20
			10	103
80009	151-0367-00	5961-00-342-1817	9	37
			10	91
59873	151-0390-00	5961-01-005-9745	1	136

NATIONAL STOCK NUMBER AND PART NUMBER INDEX

FSCM	PART NUMBER	PART NUMBER INDEX	
		STOCK NUMBER	FIG. ITEM
59873	151-0406-00	5961-00-477-7813	10 102
59873	151-0407-00	5961-00-553-8948	10 101
80009	151-0417-00	5961-00-167-7609	10 95
80009	151-0435-00	5961-01-073-2820	3 19
80009	151-0441-00	5961-01-005-9744	5 41
80009	151-0506-00	5961-01-039-1194	11 12
80009	151-1036-00	5961-00-247-6469	10 88
80009	151-1042-00	5961-00-436-3317	9 38
80009	152-0022-00	5961-00-024-0825	10 290
59873	152-0061-00	5961-00-905-6871	8 17
			10 61
80009	152-0066-00	5961-00-923-9763	10 64
80009	152-0107-00	5961-00-879-7531	10 59
80009	152-0153-00	5961-00-923-9773	10 60
80009	152-0242-00	5961-00-131-1196	10 62
80009	152-0357-00	5961-00-324-2993	10 288
80009	152-0386-00	5961-01-021-6002	9 26
80009	152-0488-00	5961-00-325-8453	10 58
			10 63
80009	152-0552-00	5961-01-063-9270	10 280
80009	152-0556-00	5961-01-062-8785	10 65
80009	154-0677-10	5960-01-031-0099	1 250
80009	155-0049-02	5962-00-378-0348	9 145
80009	155-0078-10	5962-01-015-3894	1 268
			5 129
			6 55
80009	155-0082-00	5962-01-030-2798	6 56
80009	155-0085-01	5962-01-029-0222	5 128
80009	155-0091-00	5962-01-029-0230	5 132
80009	155-0217-00	5962-00-548-2063	9 144
80009	156-0281-00	5961-01-014-3228	7 12
80009	166-0030-00	5365-00-157-8038	1 181
80009	166-0404-01	5970-00-199-9713	2 10
			2 30
80009	166-0457-00	5970-01-132-8532	1 235
80009	175-0124-01	6625-00-563-0090	2 15
			2 40
80009	175-0825-00	6145-01-148-2263	1 254
80009	175-1168-00		1 278
80009	175-1661-00	6625-01-128-6773	2 6
			2 24
80009	179-1906-00		1 226
80009	179-1934-00		1 107
80009	179-1962-00		1 455
74970	187-0103-035	5910-00-229-8017	10 14
74970	187-0106-005	5910-00-787-5261	10 26
56232	193891	5310-00-197-4505	1 384
56289	196D105X9050HA1	5910-00-428-2671	5 12
			9 14
			10 8
56289	196D225X9025HA1	5910-00-361-8665	5 17

NATIONAL STOCK NUMBER AND PART NUMBER INDEX

FSCM	PART NUMBER	PART NUMBER INDEX		FIG.	ITEM
		STOCK NUMBER			
56289	196D225X9025HA1	5910-00-361-8665		8	15
				9	22
				10	4
56289	196D275X9050JA1	5910-00-496-1488		5	18A
				10	29
				11	3
56289	196D336X9010KA1	5910-00-007-0803		10	48
56289	196D475X0050KA1	5910-01-090-6359		5	16
				8	5
				9	10
				10	5
50157	2D1595	5905-01-034-0704		6	54
				10	275
34148	2N2907A			3	17
				5	40
				7	4
				10	99
80131	2N3053	5961-00-985-9073		10	100
80131	2N3904	5961-00-892-8706		5	42
				8	23
				9	43
				10	84
80131	2N3906	5961-00-931-0372		5	39
				8	22
				9	40
				10	90
80131	2N4258	5961-00-780-8368		9	39
80131	2N4275	5961-00-246-2449		5	29
				10	89
73743	2X12161-402	5310-00-407-4600		1	121
				1	380
				8	75
73743	2X20224-402	5310-00-158-5262		1	119
				1	428
73743	2X20319-402	5310-00-231-4954		1	65
				1	245
				1	306
				1	318
				10	315
90201	20-36096	5910-01-034-8011		10	44
60705	20C114A3	5910-00-938-4696		1	148
				10	35
80009	200-0176-01	5970-01-119-6001		2	32
80009	200-0602-00	5340-00-056-2469		1	19
80009	200-0945-00	5961-01-038-2073		9	178
80009	200-0945-01	5961-01-038-2072		9	179
80009	200-1004-00			1	111
80009	200-1411-00	6625-01-078-0381		1	262
80009	200-1412-00			1	52
80009	200-1414-00			1	96
80009	200-1414-06	6625-01-138-3858		1	97

NATIONAL STOCK NUMBER AND PART NUMBER INDEX

FSCM	PART NUMBER	PART NUMBER INDEX	
		STOCK NUMBER	FIG. ITEM
80009	200-1439-00		1 183
80009	200-1445-01	6625-01-084-2883	1 211
80009	200-1459-00		1 200
80009	200-1526-00		1 124
80009	200-1544-01		1 236
80009	200-1724-00		8 95
80009	204-0549-00		1 221
80009	204-0549-03		1 216
80009	206-0105-00	6625-00-964-9327	2 50
80009	206-0134-03	6625-00-036-9037	2 49
80009	206-0168-00	6625-01-023-1143	2 51
80009	206-0191-03	6625-01-039-3503	2 4
			2 13
			2 22
			2 35
80009	206-0216-00	6625-01-113-7710	2 21
80009	206-0223-00		2 3
80009	206-0237-00		2 25
05820	207SB		10 310
27914	2088275-3	5910-00-577-1346	10 45
59873	210-0012-00	5310-00-470-3187	1 357
80009	210-0053-00	5310-01-115-8854	1 328
			1 367
			1 376
80009	210-0056-00		1 240
80009	210-0255-00	5940-00-814-1982	1 350
			1 358
80009	210-0261-00	5940-01-055-5606	1 149
80009	210-0409-00		11 36
80009	210-0551-00		1 129
80009	210-0593-00	5310-00-151-9033	1 311
80009	210-0633-01		1 354
80009	210-0647-01		1 185
80009	210-0657-01	5320-00-425-5389	9 182
80009	210-0774-00	5325-00-425-5381	1 108
			1 426
80009	210-0775-00	5325-00-425-5386	1 109
			1 298
			1 425
80009	210-0803-00	5310-01-065-2270	1 282
80009	210-0845-00		1 385
80009	210-0851-00	5310-01-150-5760	1 179
			1 182
			1 308
80009	210-0853-00	5310-01-101-7257	1 105
80009	210-0949-00	5310-00-480-9211	8 89
80009	210-1008-00		1 176
			1 366
			1 377
80009	210-1156-00	5365-01-057-0708	1 137
80009	210-1182-00		1 21

NATIONAL STOCK NUMBER AND PART NUMBER INDEX

FSCM	PART NUMBER	PART NUMBER INDEX STOCK NUMBER	FIG.	ITEM
80009	210-3082-00		3	11
			4	7
			5	148
			9	183
28480	2100-3351	5905-01-051-1211		18
80009	211-0001-00			329
			1	368
80009	211-0008-00	5305-00-889-3116	1	156A
83385	211-0012-00	5305-01-006-8957	1	180
			1	242
			1	273
80009	211-0038-00		1	360B
80009	211-0062-00	5305-00-553-2192	9	177
80009	211-0065-00	5305-00-403-2890	1	267
80009	211-0097-00	5305-01-156-3734	1	361
80009	211-0101-00	5305-01-158-6229	1	102
			1	123
59873	211-0105-00	5305-00-841-8060	1	210
80009	211-0112-00		8	69
80009	211-0116-00	5305-00-005-8245	1	84
			1	155
			1	186
			1	336
			1	413
			1	452
			4	6
80009	211-0121-00	5305-00-252-9667	1	125
80009	211-0147-00	5305-01-126-1186	1	288
80009	211-0182-00		1	138
80009	211-0207-00	5305-01-058-3880	1	116
			1	131
80009	211-0212-00		1	437
78189	211-041800-00	5310-00-836-3520	1	360C
			1	449
80009	211-0507-00	5305-00-005-0795	1	281
			1	285
			1	344
			1	454
80009	211-0516-00	5305-00-529-8918	1	104
24446	2112D	6240-00-914-5607	1	252
80009	212-0001-00		1	7
80009	212-0011-00		11	37
80009	212-0020-00		1	101
80009	212-0068-00	5305-00-841-8078	1	11
80009	212-0522-00	5305-00-005-0796	1	233
80009	213-0004-00		3	7
80009	213-0044-00	5305-00-901-2591	1	237
80009	213-0048-00		1	40
			5	146
			9	152
			9	158

NATIONAL STOCK NUMBER AND PART NUMBER INDEX

FSCM	PART NUMBER	PART NUMBER INDEX STOCK NUMBER	FIG.	ITEM
80009	213-0048-00		9	165
80009	213-0075-00	5305-00-625-9541	1	46
			1	63
			1	199
			1	370
			8	66
80009	213-0176-00		1	177
80009	213-0183-00	5305-01-110-5295	1	173
80009	213-0214-00	5305-01-010-2350	1	414
80009	213-0227-00	5305-01-113-2258	1	20
80009	213-0239-00		8	65
80009	213-0243-00		1	32
80009	213-0246-00		1	37
			1	55
			1	60
			1	154
80009	213-0277-00	5305-01-111-9188	1	375
80009	213-0313-00	5305-01-105-7100	1	259
80009	213-0717-00		1	214
80009	214-0291-00	5999-01-012-9950	1	353
80009	214-0464-00	5999-00-246-4368	1	205
80009	214-0515-02	5895-01-030-2793	1	16
80009	214-0516-00	5360-00-064-6282	1	17
59873	214-0579-00	5940-00-935-8313	9	170
80009	214-0579-02		1	82
			5	136
80009	214-0778-01	5999-01-014-2442	1	218
80009	214-1126-01	5360-01-020-9450	5	144
			8	77
			9	150
			9	162
80009	214-1127-00		5	143
			9	155
			9	161
			9	168
80009	214-1139-02		1	401
			8	76
80009	214-1139-03		1	411
			9	169
			10	23
80009	214-1416-00		8	82
80009	214-1610-00	5999-01-086-0262	1	269
80009	214-1752-00	4920-01-054-4903	1	410
			8	78
80009	214-1756-00	5930-01-108-6293	1	117
80009	214-1770-00	6625-01-013-0468	9	186
80009	214-1779-00		5	140
80009	214-1799-00	5999-01-138-3837	1	83
			5	154
80009	214-1813-00	5999-01-138-3838	5	152
80009	214-1845-01		1	134

NATIONAL STOCK NUMBER AND PART NUMBER INDEX

FSCM	PART NUMBER	PART NUMBER INDEX	
		STOCK NUMBER	FIG. ITEM
80009	214-1987-00		1 15
80009	214-2043-00		1 407
07700	2143951		1 98
80009	220-0419-00	5310-01-083-6391	1 280
80009	220-0456-00		1 332
80009	220-0551-00	5310-01-053-6994	1 356
80009	220-0561-00	5310-01-053-6995	1 241
80009	220-0695-00	5310-01-125-9024	1 383
80009	220-0736-00		1 10
			10 314
08806	2200D	6240-01-006-0747	1 325
			9 28
13103	2257B	5999-01-102-1732	10 309
80009	260-0638-00	5930-00-105-5404	1 238
80009	260-0834-00	5930-00-249-1551	1 118
80009	260-1208-00	5930-00-443-9630	5 124
80009	260-1209-00	5930-00-443-9476	10 277
80009	260-1300-01	5930-01-005-9659	1 126
80009	260-1309-02		8 70
80009	260-1310-01	5930-01-034-6694	10 276
80009	260-1422-00	5930-00-548-1591	8 51
80009	260-1423-00	5930-00-548-1594	8 52
80009	260-1424-00	5930-01-034-6695	3 1
80009	263-1014-00	6625-01-112-7439	1 381
80009	263-1091-02	6625-01-138-2739	8 74
37695	265011-17	5910-00-013-9660	5 7
			6 9
59660	265011-2	5910-00-761-1217	8 2
80009	276-0541-00	5950-00-472-6309	1 203
80009	276-0543-00	5950-00-879-9258	10 75
24931	28JR306-1	5935-00-548-1946	1 360
24931	28P224-1	6625-01-112-5250	2 7
80009	281-0503-00	5910-00-436-3897	9 21
80009	281-0546-00	5910-00-984-2340	10 1
80009	281-0547-00	5910-00-226-0475	5 24
			10 18
80009	281-0551-00	5910-00-983-3977	10 50
80009	281-0578-00	5910-00-947-9499	5 15
59873	281-0605-00	5910-00-913-9920	9 5
80009	281-0620-00	5910-00-472-6323	10 11
80009	281-0621-00	5910-00-116-8709	1 349
80009	281-0634-00	5910-00-233-7565	6 6
80009	283-0010-00	5910-00-879-5921	10 19
59873	283-0057-00	5910-00-943-0153	10 37
80009	283-0058-00	5910-00-089-7509	6 2
80009	283-0103-00	5910-00-485-4854	5 14
80009	283-0110-00	5910-00-453-0532	11 6
80009	283-0139-00	5910-01-064-9859	6 8
80009	283-0144-00	5910-00-481-8438	8 13
80009	283-0156-00	5910-00-001-7570	4 1
			5 6

NATIONAL STOCK NUMBER AND PART NUMBER INDEX

FSCM	PART NUMBER	PART NUMBER INDEX	
		STOCK NUMBER	FIG. ITEM
80009	283-0213-00	5910-01-112-6103	5 8
59873	283-0341-00	5910-00-433-3955	6 12
			8 6
80009	283-0670-00	5910-00-551-9377	10 17
80009	285-0676-01	5910-01-066-8353	8 11
80009	285-0784-01		8 10
80009	285-0816-01	5910-00-563-0055	1 389
80009	285-0947-01	5910-01-163-2442	8 12
80009	285-1040-00	5910-01-077-2601	10 39
80009	290-0536-00	5910-01-085-1204	7 2
			10 27
80009	290-0571-00	5910-00-548-1042	10 47
80009	290-0583-00	5910-00-546-3282	10 49
80009	290-0584-00	5910-00-548-1046	10 46
80009	295-0163-00	5910-01-036-4423	8 9
11530	298-5529	5330-00-935-6183	1 234
00779	3-380949-2	5935-01-034-8092	9 29
56289	30D105F150BA2	5910-00-403-8427	9 23
			10 41
			10 42
72982	301-000C0H0629B	5910-00-758-5356	10 12
72982	301-000U2M0101M	5910-00-681-9152	6 10
			8 14
			9 9
72982	301-055X5P0-271K	5910-00-792-0065	5 20
			8 7
72982	301000Z500171J	5910-00-359-8928	8 4
73743	3014-402	5310-01-082-8279	1 307
73743	3038-0228-402	5310-00-845-7736	1 209
73743	3038-402	5310-00-845-7736	1 441
59873	307-0181-00	5905-00-551-9251	5 123
80009	307-0290-03	5905-01-034-6500	10 212
80009	307-0292-00	5905-01-033-8413	1 342
80009	307-1010-01	5985-00-540-9252	1 386
80009	307-1011-00	5985-00-487-8042	1 387
80009	307-1013-01	5985-00-549-1270	1 388
80009	307-1014-01	5985-00-543-0557	1 395
72982	308-000C0G0-350F	5910-00-990-6662	9 17
80009	308-0127-00	5905-00-888-7904	10 268
80009	308-0245-00	5905-00-063-6850	10 257
80009	308-0349-00		1 435
80009	308-0459-00	5905-00-434-5391	11 29
97464	3100-37-CD		1 399
			8 83
80009	311-0075-00	5905-00-552-5274	10 238
80009	311-0633-00	5905-00-231-3204	6 52
80009	311-0635-00	5905-00-497-4330	5 63
59873	311-1231-00	5905-00-551-8963	10 236
80009	311-1235-00	5905-00-048-6797	10 242
59873	311-1238-00	5905-00-556-2944	6 20
59873	311-1245-00	5905-00-560-3117	6 38

NATIONAL STOCK NUMBER AND PART NUMBER INDEX

FSCM	PART NUMBER	PART NUMBER INDEX	
		STOCK NUMBER	FIG. ITEM
59873	311-1246-00	5905-01-058-9348	8 40
80009	311-1260-00	5905-00-434-5416	5 79
			6 21
80009	311-1278-00	5905-00-552-5294	6 33
80009	311-1279-00	5905-00-434-5433	6 36
80009	311-1372-00	5905-00-581-4654	10 244
80009	311-1373-00	5905-00-581-4672	10 241
80009	311-1401-00	5905-01-086-2483	1 304
80009	311-1403-00	5905-00-436-1954	3 3
80009	311-1411-00	5905-01-113-4487	1 302
80009	311-1458-00	5905-01-052-3704	1 301
80009	311-1702-00	5905-01-064-4016	8 63
80009	321-0059-00	5905-01-086-7115	9 74
80009	321-0068-00	5905-00-437-1696	5 115
			6 17
			10 165
80009	321-0081-00	5905-00-436-8872	5 67
80009	321-0082-00	5905-01-044-3553	9 72
80009	321-0133-00	5905-00-405-7724	5 59
80009	321-0145-00	5905-00-405-7784	10 140
80009	321-0162-00	5905-01-087-9331	10 199
59873	321-0250-00	5905-01-091-3883	9 135
59873	321-0258-00	5905-00-475-8262	10 138
59873	321-0275-00	5905-01-091-3885	9 108
80009	321-0975-04	5905-01-051-2437	8 43
80009	321-0977-04	5905-01-050-4171	8 42
80009	322-0197-00	5905-01-030-6953	10 226
80009	323-0130-00	5905-01-050-6456	1 89
80009	323-0134-00	5905-01-030-7609	6 50
80009	323-0147-00	5905-00-426-7875	6 31
72982	331-000C0G0220J	5910-00-903-8336	9 1
12014	3329-3-16LONG		1 220
32997	3329PL58-500	5905-01-075-6071	10 190
80294	3329PL58/101	5905-01-014-2911	5 50
80009	333-1636-02		1 170
80009	334-1999-00		1 35
80009	334-2794-00		2 16
			2 36
80009	334-2794-01		2 17
			2 37
80009	334-2794-02		2 18
			2 38
80009	334-3379-00		1 222
80009	337-0896-00		8 55
80009	337-1406-00	5999-01-110-6838	4 10
80009	337-1418-02	5999-01-043-9141	1 373
80710	337-1645-00		1 293
80009	337-1674-01	6625-00-554-8943	1 263
			2 52
80009	337-1688-03		1 266
80009	337-1711-00		1 144

NATIONAL STOCK NUMBER AND PART NUMBER INDEX

FSCM	PART NUMBER	PART NUMBER INDEX STOCK NUMBER	FIG.	ITEM
80009	337-1762-00		1	191
80710	337-1763-01		1	338
80009	337-1810-00		1	192
59660	338-000-C0G0-330 G	5910-00-439-0565	9	18
72982	338-000C0G0470J	5910-00-682-3249	9	19
32997	3386F-T04-500	5905-01-084-2923	10	3
80294	3386F-T04-502	5905-01-098-1506	5	104
80294	3386FT04-203	5905-01-084-5941	10	272
32997	3386FT04-251	5905-01-082-9498	5	119
80294	3389FP31/252	5905-00-434-5406	10	240
80009	342-0159-00		9	64
80009	342-0164-00		10	180
80009	342-0166-00	5970-01-056-4666	9	115
80009	342-0195-00		10	166
80009	342-0228-00		5	80
80009	342-0229-00		10	135
80009	343-0088-00	5340-00-927-4932	1	150
80009	343-0217-00	6625-01-022-3204	1	145
80009	343-0451-00		1	135
80009	343-0570-00		1	446
80009	344-0045-00		1	432
80009	344-0135-00		1	438
80009	344-0154-00	5999-00-465-9987	1	143
80009	348-0055-00		1	286
59873	348-0056-00	5325-00-937-2211	1	297
80009	348-0063-00	5325-00-089-4317	1	450
80009	348-0115-00	5325-00-232-9217	2	27
80009	348-0141-00		2	33
80009	348-0145-00	5325-01-007-1323	1	219
80009	348-0253-00	5325-01-065-5972	10	306
80009	348-0339-00	6625-01-112-5289	1	444
80009	348-0365-00		1	197
80009	351-0355-00	5330-01-137-9638	1	299
			1	265
			1	453
			1	292
			1	94
			1	100
			1	13
			5	142
			9	153
			9	159
			9	166
80009	351-0359-00		5	139
80009	352-0102-00	5920-00-240-3163	1	213
80009	352-0161-00	5935-00-599-8831	1	417
80009	352-0162-00	5999-01-022-9144	1	418
80009	352-0163-00	5935-00-599-8832	1	419
80009	352-0164-00	5935-01-035-0403	1	420
80009	352-0165-00	5935-00-470-2501	1	421

NATIONAL STOCK NUMBER AND PART NUMBER INDEX

FSCM	PART NUMBER	PART NUMBER INDEX STOCK NUMBER	FIG.	ITEM
80009	352-0166-00	5940-01-021-9837	1	423
80009	352-0168-00	5935-00-576-8380	1	424
80009	352-0169-00	5935-00-597-5054	1	227
			1	323
			1	416
80009	352-0169-02	5935-01-030-5132	1	255
			1	295
80009	352-0171-00	5935-01-046-0106	1	415
			5	134
80009	352-0263-00		1	1
80009	352-0329-00	6250-01-109-0470	1	256
80009	352-0331-00	6250-01-035-8646	3	15
			8	61
			9	180
80009	352-0340-00	6250-01-035-8647	1	327
80009	352-0351-00		2	12
			2	34
80009	352-0379-01		8	71
80009	354-0251-00		1	42
			1	372
			3	9
80009	354-0442-02	5355-01-135-9407	1	24
80009	355-0158-00		10	298
			10	300
			10	313
80009	355-0175-00		9	172
80009	358-0214-00	5970-01-062-4698	1	271
			10	296
80009	358-0216-00	3120-00-016-8665	1	30
80009	358-0216-01	5365-01-106-5816	1	58
80009	358-0371-00	3120-01-106-6338	1	112
80009	358-0372-00	3120-01-106-6339	1	113
80009	358-0378-01	3120-01-106-6527	1	28
			1	70
			1	72
80009	358-0540-00	5365-01-106-5815	1	64
80009	361-0008-00	5365-00-816-0003	1	335
80009	361-0059-01		1	225
			1	310
80009	361-0382-00	5365-01-044-0896	10	294
80009	361-0385-00	5930-01-061-9766	8	54
80009	361-0411-00	5999-01-162-3892	5	151
80009	361-0515-00		8	62
			10	311
80009	361-0607-00		10	295
80009	361-1033-00		8	90
80009	366-0215-02	5355-00-435-1113	1	53
80009	366-0494-00	5355-00-763-2993	1	59
			1	153
80009	366-1023-01	5355-00-343-4388	1	36
80009	366-1031-02	5355-01-014-1100	1	54

NATIONAL STOCK NUMBER AND PART NUMBER INDEX

FSCM	PART NUMBER	PART NUMBER INDEX	
		STOCK NUMBER	FIG. ITEM
80009	366-1219-01		1 31
80009	366-1257-16	5975-01-012-9191	1 167
80009	366-1257-19	5975-01-012-9192	1 169
80009	366-1257-20	5975-01-012-9193	1 165
80009	366-1257-29	5975-00-518-2630	1 158
80009	366-1278-00	5355-01-014-1098	1 248
80009	366-1280-00	5355-01-063-6287	1 246
			1 316
80009	366-1327-00	5355-01-014-0324	1 314
80009	366-1346-02	5355-01-015-9597	1 33
80009	366-1402-29	5975-01-012-9194	1 163
80009	366-1402-31	5975-01-012-9195	1 50
80009	366-1402-33	5975-01-012-9196	1 74
80009	366-1402-35	5975-01-012-9197	1 161
80009	366-1402-36	5975-01-012-9198	1 168
80009	366-1402-37	5975-01-012-9199	1 166
80009	366-1402-38	5975-01-012-9200	1 160
80009	366-1402-39	5975-01-012-9201	1 159
80009	366-1402-42	5975-01-012-9202	1 49
80009	366-1402-44	5975-01-012-9203	1 162
80009	366-1425-00	5355-01-063-6288	1 56
80009	366-1489-36	5975-01-012-9204	1 164
80009	367-0195-00		1 18
80009	369-0031-00		1 198
72982	374001C0G0150K	5910-00-860-8529	9 11
80009	376-0029-00	3010-00-498-7454	1 45
			1 62
			3 8
80009	376-0049-01		1 41
			1 369
			1 371
80009	376-0051-00	3010-00-363-4140	3 6
80009	376-0051-01		1 39
80009	376-0141-00		8 64
80009	376-0142-00		9 151
			9 157
			9 164
80009	376-0146-00		5 145
80009	378-0044-01		1 103
80009	378-0635-00	6210-01-017-7319	1 326
80009	378-0726-00	6625-01-080-9924	1 260
80009	378-0728-00	6240-01-109-0459	1 257
80009	378-0803-00	6210-01-012-6908	1 27
80009	378-0803-01	6210-01-012-6909	1 69
80009	378-0807-01		1 95
12697	381CM39695	5905-00-378-0338	1 230
80009	384-0878-00		8 85
80009	384-0878-02		1 402
80009	384-0880-00		1 409
80009	384-0882-06		8 91
80009	384-1087-00	5315-01-054-4756	1 26

NATIONAL STOCK NUMBER AND PART NUMBER INDEX

FSCM	PART NUMBER	PART NUMBER INDEX		FIG.	ITEM
		STOCK NUMBER			
80009	384-1100-00	3040-01-066-5873		1	51
80009	384-1101-00			1	48
				1	75
80009	384-1105-00	6625-01-114-3489		8	73
80009	384-1129-00			1	171
80009	384-1136-00			1	157
80009	384-1159-00			1	29
80009	384-1160-00			9	187
80009	384-1162-01			1	67
80009	384-1171-00	5315-01-139-2188		1	73
80009	384-1172-00			1	71
80009	384-1175-00			1	47
				1	61
80009	384-1176-00			1	38
80009	384-1178-00			1	396
80009	384-1179-00	6625-01-108-6251		1	44
80009	386-2246-00	6625-01-087-2143		1	290
80009	386-2332-01			1	207
80009	386-2340-00			1	264
80009	386-2349-01			1	9
80009	386-2370-00			1	12
80009	386-2376-00			9	181
80009	386-2408-00			1	359
80009	386-2433-00	5905-01-111-0411		10	301
80009	386-2649-00			1	439
80009	386-2660-00	5999-01-135-8404		1	128
18796	3878002X5U0 103M	5910-00-496-9319		10	32
80009	388-2639-01			4	15
80009	388-2779-01			10	293
80009	388-2780-01			5	138
80009	388-2781-02			9	185
80009	388-2782-03			6	61
80009	388-2783-01			3	2
80009	388-2815-00			1	258
80009	388-3276-00			11	39
80009	388-3980-02			8	59
80009	388-6500-01			7	14
00779	4-380949-0	5935-01-012-8987		9	30
				10	69
00779	4-380949-2	5935-01-034-1849		9	31
				10	70
80009	401-0080-01			1	23
80009	401-0178-00	6625-01-013-0469		1	405
80009	401-0178-01	6625-01-063-1907		8	92
80009	401-0180-00	6625-01-013-0470		1	400
				1	412
				8	84
				8	93
80009	407-1066-00			1	239
80009	407-1127-00			1	93
80009	407-1128-00	5340-01-083-9334		1	283

NATIONAL STOCK NUMBER AND PART NUMBER INDEX

FSCM	PART NUMBER	PART NUMBER INDEX STOCK NUMBER	FIG.	ITEM
80009	407-1133-00		1	127
80009	407-1138-00		1	279
80009	407-1157-00		1	130
80009	407-1199-00		8	80
80009	407-1201-00		6	62
80009	407-1236-00		1	341
80009	407-1341-00		1	436
80009	426-0681-00	5975-01-025-4623	1	320
80009	426-0781-00	6105-01-139-4674	1	190
			7	16
80009	426-0970-00	6625-01-130-1308	1	99
80009	426-1219-00		1	172
80009	437-0141-02		1	68
80009	441-1058-00		1	382
80009	441-1171-00		1	445
05129	461-S-70	5355-01-005-4089	1	321
78189	4706-05-01-0531	5310-01-052-4111	1	243
56289	500D158		1	448
28480	5082-2672	5961-00-479-7329	10	56
79136	5133-18MT		1	6
00724	53-00365-002	5935-01-093-2505	9	175
59660	530-002	5910-00-932-9453	1	394
			5	1
			10	36
86928	5442-7		1	272
02114	56-0590-65C/3B		5	33
			6	14
			9	36
86928	5604-47	5970-01-088-8948	1	309
86928	5612-32-31		8	86
02114	56559065-38	5950-00-784-0475	11	30
78488	57-0180-7D 500B		5	34
			8	19
			9	33
78488	57-3443	5950-01-130-8272	10	74
86928	5714-147-20N	5310-01-083-9591	1	122
			1	139
			1	140
			1	156
			1	289
86928	5714-33-32N	5310-01-130-3280	1	333
86928	5714-48-8		1	406
71279	572-4822-01-0516		10	302
08742	58-929-004	5910-00-937-1329	5	2
73138	62P351-0	5905-00-566-3797	5	47
80009	670-2239-23	6625-01-131-2627	1	146
80009	670-2239-24	5999-01-123-0061	1	146
80009	670-2240-05	6625-01-101-6797	1	80
80009	670-2240-06	5999-01-120-7940	1	80
80009	670-2241-02	6625-01-091-5682	1	115
80009	670-2242-05	6625-01-101-6800	1	337

NATIONAL STOCK NUMBER AND PART NUMBER INDEX

FSCM	PART NUMBER	PART NUMBER INDEX	
		STOCK NUMBER	FIG. ITEM
80009	670-2243-01	5895-01-029-5787	1 374
80009	670-2279-00	6625-01-005-7969	1 251
80009	670-2744-01	6625-01-091-5683	1 451
80009	670-3120-00	5895-01-029-0420	1 379
80009	670-6002-01	6625-01-101-6799	1 188
80009	672-0045-01	6625-01-091-5673	1 175
80009	672-0459-06	6625-01-101-6801	1 151
81483	69-6512	5961-00-936-7719	6 57
73138	72PM3-0	5905-00-487-8292	5 60
			10 146
73138	72PM7-0	5905-00-487-8296	5 73
			10 137
73138	72X22-0-251K	5905-01-013-2343	6 47
01121	73W1G040L502M	5905-01-112-7459	5 85
22526	75060-012		1 91
			3 20
			6 60
			7 13
			8 57
			9 173
			10 308
			11 38
18876	8049194	5920-00-142-7439	1 443
32997	81C2D-E20-BA0002		10 222
72982	8111-500C0H0709J	5910-01-034-8006	10 13
72982	8121-N088Z5U104M	5910-00-436-7154	5 3
			6 4
			10 21
72982	8121-200651562M	5910-00-451-3205	6 3
18796	8121N101651 104M	5910-00-193-4558	5 11
72982	8131N300Z5U103P	5910-00-732-0188	10 24
28480	8159-0005	6625-01-014-3446	9 171
			10 307
24655	8210-1194	5961-00-103-6748	10 93
12578	83-1510-1113	5910-00-848-6590	10 28
83385	841-4-40	5310-00-836-3520	1 92
			1 223
			1 274
			1 330
			1 340
			1 392
			8 72
			10 303
03508	841A5091	5961-00-105-7681	3 27
			5 28
			6 13
			7 3
			8 16
			9 27
			10 54
56232	876105-012	5310-00-063-7360	1 232

NATIONAL STOCK NUMBER AND PART NUMBER INDEX

FSCM	PART NUMBER	PART NUMBER INDEX STOCK NUMBER	FIG.	ITEM
56232	876105-012	5310-00-063-7360	1	275
			1	291
			1	339
			1	348
56289	926CX7R104M050B		1	224
18876	9995456	5910-00-801-1005	8	3
			9	6
			10	15
18876	9998851	6625-00-771-5495	2	39
18876	9998851-3	6625-01-016-8693	2	14

By Order of the Secretary of the Army:

JOHN A. WICKHAM JR.
General, United States Army
Chief of Staff

Official:

DONALD J. DELANDRO
Brigadier General, United States Army
The Adjutant General

DISTRIBUTION :

To be distributed in accordance with DA Form 12-36 Organizational,
Direct Support and General Support Maintenance Requirements for OS-261/U.

RECOMMENDED CHANGES TO EQUIPMENT TECHNICAL PUBLICATIONS

SOMETHING WRONG WITH THIS PUBLICATION?



THEN... JOT DOWN THE DOPE ABOUT IT ON THIS FORM. CAREFULLY TEAR IT OUT. FOLD IT AND DROP IT IN THE MAIL!

FROM: (PRINT YOUR UNIT'S COMPLETE ADDRESS)
 Commander
 Stateside Army Depot
 ATTN: AMSTA-US
 Stateside, N.J. 07703-5007

DATE SENT
 10 July 1975

PUBLICATION NUMBER
 TM 11-5840-340-20P

PUBLICATION DATE
 23 Jan 78

PUBLICATION TITLE
 Radar Set AN/PRC-76

BE EXACT... PIN-POINT WHERE IT IS

PAGE NO	PARA-GRAPH	FIGURE NO	TABLE NO
33			
44		19	
45			

IN THIS SPACE TELL WHAT IS WRONG AND WHAT SHOULD BE DONE ABOUT IT:

For item 2, change the NSN to read: 5835-00-134-9186.
 Reason: Accuracy.

Identify the cover on the junction box (item no. 5).
 Reason: It is a separate item and is not called out on figure 19.

Add the cover of the junction box as an item in the listing for figure 19.
 Reason: Same as above

SAMPLE

\$

PRINTED NAME, GRADE OR TITLE, AND TELEPHONE NUMBER
 SSG I. M. DeSpirit of 999-1776

SIGN HERE

TEAR ALONG PERFORATED LINE

FILL IN YOUR
UNIT'S ADDRESS

FOLD BACK

DEPARTMENT OF THE ARMY

OFFICIAL BUSINESS

SAMPLE

Commander
US Army Communications-Electronics Command
and Fort Monmouth
ATTN: AMSEL-ME-MP
Fort Monmouth, New Jersey 07703-5007

TEAR ALONG PERFORATED LINE

RECOMMENDED CHANGES TO EQUIPMENT TECHNICAL PUBLICATIONS



THEN...JOT DOWN THE DOPE ABOUT IT ON THIS FORM. CAREFULLY TEAR IT OUT, FOLD IT AND DROP IT IN THE MAIL.

SOMETHING WRONG WITH THIS PUBLICATION?

FROM: (PRINT YOUR UNIT'S COMPLETE ADDRESS)

DATE SENT

PUBLICATION NUMBER

TM 11-6625-2735-24P-1

PUBLICATION DATE

2 May 1985

PUBLICATION TITLE OSCILLOSCOPE

OS-261B(V)1/U AND OS-261C(V)1/U

BE EXACT PIN-POINT WHERE IT IS

PAGE NO.	PARA-GRAPH	FIGURE NO.	TABLE NO.

IN THIS SPACE TELL WHAT IS WRONG AND WHAT SHOULD BE DONE ABOUT IT:

TEAR ALONG PERFORATED LINE

PRINTED NAME GRADE OR TITLE AND TELEPHONE NUMBER

SIGN HERE

DA FORM 2028-2
1 JUL 79

PREVIOUS EDITIONS ARE OBSOLETE

P.S.--IF YOUR OUTFIT WANTS TO KNOW ABOUT YOUR RECOMMENDATION MAKE A CARBON COPE OF THIS AND GIVE IT TO YOUR HEADQUARTERS.

FILL IN YOUR
UNIT'S ADDRESS

FOLD BACK

DEPARTMENT OF THE ARMY

OFFICIAL BUSINESS

Commander
US Army Communications-Electronics Command
and Fort Monmouth
ATTN: AMSEL-ME-MP
Fort Monmouth, New Jersey 07703-5007

TEAR ALONG PERFORATED LINE

RECOMMENDED CHANGES TO EQUIPMENT TECHNICAL PUBLICATIONS



THEN...JOT DOWN THE DOPE ABOUT IT ON THIS FORM. CAREFULLY TEAR IT OUT, FOLD IT AND DROP IT IN THE MAIL.

SOMETHING WRONG WITH THIS PUBLICATION?

FROM: (PRINT YOUR UNIT'S COMPLETE ADDRESS)

DATE SENT

PUBLICATION NUMBER

TM 11-6625-2735-24P-1

PUBLICATION DATE

2 May 1985

PUBLICATION TITLE

OSCILLOSCOPE

OS-261B(V)1/U AND OS-261C(V)1/U

BE EXACT PIN-POINT WHERE IT IS

PAGE NO.

PARA-GRAPH

FIGURE NO.

TABLE NO.

IN THIS SPACE TELL WHAT IS WRONG AND WHAT SHOULD BE DONE ABOUT IT:

TEAR ALONG PERFORATED LINE

PRINTED NAME GRADE OR TITLE AND TELEPHONE NUMBER

SIGN HERE

DA FORM 2028-2
1 JUL 79

PREVIOUS EDITIONS ARE OBSOLETE

P.S.--IF YOUR OUTFIT WANTS TO KNOW ABOUT YOUR RECOMMENDATION MAKE A CARBON COPE OF THIS AND GIVE IT TO YOUR HEADQUARTERS.

FILL IN YOUR
UNIT'S ADDRESS

FOLD BACK

DEPARTMENT OF THE ARMY

OFFICIAL BUSINESS

Commander
US Army Communications-Electronics Command
and Fort Monmouth
ATTN: AMSEL-ME-MP
Fort Monmouth, New Jersey 07703-5007

TEAR ALONG PERFORATED LINE

RECOMMENDED CHANGES TO EQUIPMENT TECHNICAL PUBLICATIONS

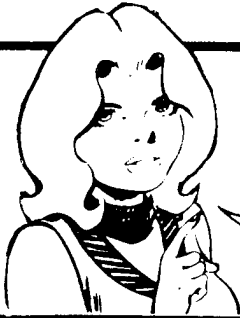

SOMETHING WRONG WITH THIS PUBLICATION?

FROM: (PRINT YOUR UNIT'S COMPLETE ADDRESS)

DATE SENT

PUBLICATION NUMBER

TM 11-6625-2735-24P-1

PUBLICATION DATE

2 May 1985

PUBLICATION TITLE

OSCILLOSCOPE
OS-261B(V)1/U AND OS-261C(V)1/U

BE EXACT PIN-POINT WHERE IT IS

PAGE
NO.

PARA-
GRAPH

FIGURE
NO.

TABLE
NO.

IN THIS SPACE TELL WHAT IS WRONG
AND WHAT SHOULD BE DONE ABOUT IT:

TEAR ALONG PERFORATED LINE

PRINTED NAME GRADE OR TITLE AND TELEPHONE NUMBER

SIGN HERE

DA FORM 2028-2
1 JUL 79

PREVIOUS EDITIONS
ARE OBSOLETE

P.S.--IF YOUR OUTFIT WANTS TO KNOW ABOUT YOUR
RECOMMENDATION MAKE A CARBON COPE OF THIS
AND GIVE IT TO YOUR HEADQUARTERS.

FILL IN YOUR
UNIT'S ADDRESS

FOLD BACK

DEPARTMENT OF THE ARMY

OFFICIAL BUSINESS

Commander
US Army Communications-Electronics Command
and Fort Monmouth
ATTN: AMSEL-ME-MP
Fort Monmouth, New Jersey 07703-5007

TEAR ALONG PERFORATED LINE

