

SGI Management Center (SMC) System Administrator's Guide

007-5642-005

COPYRIGHT

© 2010, 2011 SGI. All rights reserved; provided portions may be copyright in third parties, as indicated elsewhere herein. No permission is granted to copy, distribute, or create derivative works from the contents of this electronic documentation in any manner, in whole or in part, without the prior written permission of SGI.

LIMITED RIGHTS LEGEND

The software described in this document is “commercial computer software” provided with restricted rights (except as to included open/free source) as specified in the FAR 52.227-19 and/or the DFAR 227.7202, or successive sections. Use beyond license provisions is a violation of worldwide intellectual property laws, treaties and conventions. This document is provided with limited rights as defined in 52.227-14.

The electronic (software) version of this document was developed at private expense; if acquired under an agreement with the USA government or any contractor thereto, it is acquired as “commercial computer software” subject to the provisions of its applicable license agreement, as specified in (a) 48 CFR 12.212 of the FAR; or, if acquired for Department of Defense units, (b) 48 CFR 227-7202 of the DoD FAR Supplement; or sections succeeding thereto. Contractor/manufacturer is Silicon Graphics, 46600 Landing Parkway, Fremont, CA 94538.

TRADEMARKS AND ATTRIBUTIONS

Silicon Graphics, SGI, the SGI logo, SGI Prism, and Altix are trademarks or registered trademarks of Silicon Graphics International Corp. or its subsidiaries in the United States and/or other countries worldwide.

AMD and AMD Opteron are trademarks or registered trademarks of Advanced Micro Devices, Inc. Intel, Pentium, and Xeon are trademarks or registered trademarks of Intel Corporation or its subsidiaries in the United States and other countries. Java is a registered trademark of Sun Microsystems, Inc. Linux is a registered trademark of Linus Torvalds, used with permission by SGI. NVIDIA is a registered trademark of NVIDIA Corporation in the United States and/or other countries. PBS Professional is a trademark of Altair Grid Technologies, a subsidiary of Altair Engineering, Inc. Red Hat and all Red Hat-based trademarks are trademarks or registered trademarks of Red Hat, Inc. in the United States and other countries. SUSE LINUX and the SUSE logo are registered trademarks of Novell, Inc. UNIX is a registered trademark in the United States and other countries, licensed exclusively through X/Open Company, Ltd. Windows, Windows Server, and Windows Vista are trademarks or registered trademarks of Microsoft Corporation in the United States and/or other countries.

All other trademarks mentioned herein are the property of their respective owners.

Table of Contents

Preface	vii
Product Definition	vii
Audience	vii
Revision History	vii
Related Documentation	viii
Annotations	ix
Product Support	x
Reader Comments	x
Chapter 1	
Getting Started	1
System Requirements	1
Minimum Hardware Requirements	1
Operating System Requirements	2
Software Requirements	3
Setting the Host Name	4
Set Up an SGI Management Center Master Host	4
Server Installation.....	4
Client Installation	5
Advanced Scale-Out Configuration.....	6
Licensing	8
Importing Existing Hosts	8
Starting and Stopping the SGI Management Center Server	8
Verifying SGI Management Center Services Are Running	9
Chapter 2	
Introduction to SGI Management Center	11
Overview	11
Product Definition	11

Comprehensive System Monitoring.....	13
Version Controlled Image Management	13
Fast Multicast Provisioning.....	13
Memory Failure Analysis	13
Support for SGI Altix UV Systems	13
Support of SGI Prism XL Systems	15
Auto Node Discovery	15
Using the Management Center Interface	16
Starting Management Center	16
Customizing the Interface	19
Customizing System Tabs	19
Dockable Frames.....	20
Layouts	20
Chapter 3	
Preferences and Settings	23
Preferences	23
General	23
Configure Network and Email Settings	24
Platform Management	25
Applications.....	32
Provisioning Settings	33
Configuring IPMI	35
Configure the IPMI BMC.....	35
Configure the ipmitool_options.profile	36
Configure the Payload and Kernel.....	36
Configure the Master Host and Management Center	37
Configuring DHCP	38
Configure DHCP Settings	38
Configure Multicast Routes.....	39
Configure TFTP	39
Chapter 4	
Cluster Configuration	41
Clustered Environments	41
Setting Up Your Cluster	42
Adding Hosts	43
Configure Platform Management	45
Edit a Host	48
Find a Host.....	49
Delete a Host.....	49
Import Hosts	49
Host Power Controls	52
Console	54
Partitions	55
Adding Partitions	55
Editing Partitions	56
Deleting Partitions	56

Regions	57
Creating Regions	57
Editing Regions	58
Deleting Regions	59
Racks	60
Adding Racks	61
Editing Racks.....	61
Deleting Racks.....	61
Chapter 5	
User Administration	63
Default User Administration Settings	64
Adding a User	64
Editing User Accounts	66
Disabling a User Account	66
Deleting a User Account	66
Groups	67
Adding a Group	67
Editing a Group	69
Deleting a Group.....	69
Roles	70
Adding a Role	70
Editing a Role	72
Deleting Roles	72
Privileges	73
Chapter 6	
Imaging, Version Control, and Provisioning	75
Overview	75
Payload Management	76
Configuring a Payload Source.....	76
Creating a Payload.....	78
Importing Kernel Parameters from a Running Host	83
Adding a Package to an Existing Payload	84
Remove a Payload Package.....	87
Payload File Configuration	89
Payload Authentication Management.....	90
Payload Local User and Group Account Management	92
Add and Update Payload Files or Directories.....	96
Edit a Payload File with the Text Editor	97
Delete Payload Files	98
Delete a Payload	98
Install Management Center into the Payload	99
Installation on a Running Altix UV SSI or Cluster Compute Node	100
Kernel Management	101
Create a Kernel	101
Edit a Kernel.....	107
Delete a Kernel	109

Image Management	110
Create an Image	110
Delete an Image	112
Managing Partitions	114
RAID Partitions	117
Edit a Partition	119
Delete a Partition	121
User-Defined File Systems	122
Diskless Hosts	125
RAM Disk	128
Plug-ins for the Boot Process	130
Version Control System (VCS)	134
Version Control	134
Version Branching	135
Version Control Check-in	136
Version Control Check-out	137
VCS Management	137
VCS Host Compare	139
Provisioning	141
Select an Image and Provision	141
VCS Upgrade	144
Advanced Provisioning Options	145
Chapter 7	
Instrumentation and Events	147
Instrumentation	147
States	148
Event Log	148
Menu Controls	149
Overview Tab	150
Thumbnail Tab	151
List Tab	152
CPU Tab	153
Memory Tab	154
Disk Tab	155
Network Tab	156
Kernel Tab	157
Load Tab	158
Environmental Tab	159
Environmental List Tab	160
GPU Tab	161
Power Tab	162
Failure Analysis	164
Management Center Monitoring and Event Subsystem	165
Monitors	166
Custom Monitors	174
Metrics	178
Event Listeners	182
Loggers	191

Chapter 8	
Upgrading SGI Management Center	193
General Tasks	193
Upgrading from a Previous Version of SGI Management Center	194
Upgrading from SGI ISLE Cluster Manager 2.x	195
Chapter 9	
Using the Discover Interface	197
Software Requirements	197
The Graphical Interface	198
The Command-Line Interface	202
Chapter 10	
Troubleshooting	203
Debug Logs	204
Support Information Tool	204
Startup Daemon Fails on the Master Host	204
Nodes in Provisioning or Unknown State after Provisioning	205
Temperatures and Fan Speeds Not Registering	205
Inordinately High CPU Usage on Head Node	205
Insufficient Number of Provisioning Channels	205
Kernel Modules Not Loading on Compute Nodes	206
Command-line Boot Parameters Not Honored	206
Payload Check-in Error	206
Invalid or Expired License Message	207
Resource Usage Too High on Head Node	207
Altix UV Provisioning Stops While Loading Kernel	208
Chapter 11	
Command-Line Interface	209
Command-Line Syntax and Conventions	209
CLI Commands	210
conman	216
cwhost	219
cwpower	228
cwprovision	230
cwuser	233
dbix	239
dbx	240
imgr	241
kmgr	242

pdcp	243
pdsh	245
pmgr	248
powerman	249
vcs	251
Appendix	255
Pre-configured Metrics	255
CPU	255
Disk	256
Kernel	256
Load	257
Memory	257
Network	258
Glossary	259
Index	263

Preface

The *SGI Management Center System Administrator's Guide* is written in modular style where each section builds upon another to deliver progressively advanced scenarios and configurations. Depending on your system configuration and implementation, certain sections of this guide may be optional, but warrant your attention as the needs of your system evolve. This guide assumes that you, the reader, have a working knowledge of Linux.

Product Definition

SGI Management Center is actually a suite of products to manage your cluster:

- SGI Management Center for Altix ICE
- SGI Management Center, Standard Edition
- SGI Management Center, Premium Edition

As the name implies, SGI Management Center for Altix ICE is specific to the SGI Altix ICE platform and has a separate manual. Refer to *Related Documentation* on page viii. This manual pertains to all other supported platforms.

Audience

This guide's intended audience is the system administrator who will be working with the SGI Management Center software to manage and control the cluster.

Revision History

Revision	Date	Description
001	April 2010	Supports SGI Management Center 1.0.
002	May 2010	Supports SGI Management Center 1.1.
003	October 2010	Supports SGI Management Center 1.2.
004	January 2011	Supports SGI Management Center 1.3.
005	July 2011	Supports SGI Management Center 1.4.

Related Documentation

The following documents provide additional information relevant to the SGI Management Center product:

- *SGI Management Center Installation and Configuration Guide (007-5643-xxx)*
- *SGI Management Center System Quick Start Guide (007-5672-xxx)*
- *SGI Management Center for Altix ICE (007-5718-xxx)*
- *Guide to Administration, Programming Environments, and Tools Available on SGI Altix XE Systems (007-4901-xxx)*

Note

To access the IPMI guide, contact your local sales representative. The following paragraphs describe the general access method for SGI customer documentation.

You can obtain SGI documentation, release notes, or man pages in the following ways:

- Refer to the SGI Technical Publications Library at <http://docs.sgi.com>. Various formats are available. This library contains the most recent and most comprehensive set of online books, release notes, man pages, and other information.
- You can also view man pages by typing `man <title>` on a command line.

SGI systems include a set of Linux man pages, formatted in the standard UNIX “man page” style. Important system configuration files and commands are documented on man pages. These are found online on the internal system disk (or DVD-ROM) and are displayed using the `man` command. For example, to display the man page for the `rlogin` command, type the following on a command line:

```
man rlogin
```

For additional information about displaying man pages using the `man` command, see `man(1)`.

In addition, the `apropos` command locates man pages based on keywords. For example, to display a list of man pages that describe disks, type the following on a command line:

```
apropos disk
```

For information about setting up and using `apropos`, see `apropos(1)`.

Note

SUSE Linux documentation is available at:
<http://www.novell.com/documentation/suse.html>

RHEL documentation is available at:
<https://www.redhat.com/docs/manuals/enterprise/>

Annotations

This guide uses the following annotations throughout the text:

 **Electric Shock!**

Indicates impending danger. Ignoring these messages may result in serious injury or death.

 **Warning!**

Warns users about how to prevent equipment damage and avoid future problems.

 **Note**

Informs users of related information and provides details to enhance or clarify user activities.

 **Tip**

Identifies techniques or approaches that simplify a process or enhance performance.

Product Support

SGI provides a comprehensive product support and maintenance program for its products. SGI also offers services to implement and integrate Linux applications in your environment.

- Refer to <http://www.sgi.com/support/>
- If you are in North America, contact the Technical Assistance Center at +1 800 800 4SGI or contact your authorized service provider.
- If you are outside North America, contact the SGI subsidiary or authorized distributor in your country.

Reader Comments

If you have comments about the technical accuracy, content, or organization of this document, contact SGI. Be sure to include the title and document number of the manual with your comments. (Online, the document number is located in the front matter of the manual. In printed manuals, the document number is located at the bottom of each page.)

You can contact SGI in any of the following ways:

- Send e-mail to the following address: techpubs@sgi.com
- Contact your customer service representative and ask that an incident be filed in the SGI incident tracking system.
- Send mail to the following address:

SGI
Technical Publications
46600 Landing Parkway
Fremont, CA 94538

SGI values your comments and will respond to them promptly.

Chapter 1

Getting Started

To set up SGI Management Center in your environment, you must first install SGI Management Center Server on a Master Host. After your SGI Management Center Server is installed, you can create images to distribute the SGI Management Center Client to the host nodes you want to manage. This lets you monitor and manage compute hosts from a central access point.

System Requirements

Before you attempt to install SGI Management Center, make sure your master host and compute hosts meet the following *minimum* hardware and software requirements:

Minimum Hardware Requirements

Master Hosts

- 2.2 GHz Intel Xeon or AMD Opteron (64-bit)
- 2 GB of RAM (4 GB or more recommended)
- 4 GB local disk space (minimum) — 50 GB or more is typically used
- 100 Mbps management network (including switches and interface card) — 1000 Mbps recommended

Compute Nodes

- 3.0 GHz Intel Pentium 4 (32-bit) or 2.2 GHz Intel Xeon or AMD Opteron (64-bit)
- 1 GB RAM
- 100 MB local disk typically used, diskless operation is also supported
- 100 Mbps management network (including switches and interface card) — 1000 Mbps recommended

Supported Platform Managers

- Roamer
- IPMI
- DRAC
- ILO
- Intel Power Node Manager (IPNM)—Powered by Intel Data Center Manager (DCM)

 **Note**

When using Intelligent Platform Management Interface (IPMI), version 2.0 is recommended for power control, serial access, and environmental monitoring. IPMI 1.5, ILO 1.6 (or later), DRAC 3, and DRAC 4 offer power control only. Roamer provides power control and console access. IPNM/DCM provides only power management.

Operating System Requirements

 **Warning!**

Consult SGI before upgrading your Linux distribution or kernel. Upgrading to a distribution or kernel not supported on your system may render SGI Management Center inoperable or impair system functionality. Technical Support is not provided for unapproved system configurations.

SGI Management Center Server

You can run SGI Management Center Server on the following operating systems and architectures:

- SUSE Linux Enterprise Server 11 (also with SP 1)
 - x86_64 hardware
- SUSE Linux Enterprise Server 10 (also with SP 1– 4)
 - x86_64 hardware
- Red Hat Enterprise Linux 6.0 and 6.1
 - x86_64 hardware
- Red Hat Enterprise Linux 5.0 – 5.6
 - x86_64 hardware
- Community Enterprise Operating System (CentOS) 5.0 – 5.6
 - x86_64 hardware

SGI Management Center Payload Installation

You can run the SGI Management Center Payload Installation on nodes running the following operating systems and architectures:

- SUSE Linux Enterprise Server 11 (also with SP 1)
 - x86_64 hardware
- SUSE Linux Enterprise Server 10 (also with SP 1– 4)
 - x86_64 hardware
- Red Hat Enterprise Linux 6.0 and 6.1
 - x86_64 hardware
- Red Hat Enterprise Linux 5.0 – 5.6
 - x86_64 hardware
- Community Enterprise Operating System (CentOS) 5.0 – 5.6
 - x86_64 hardware

SGI Management Center Client

You can install and run the SGI Management Center Client on the same operating systems and platforms supported by the SGI Management Center Server as described earlier.

In addition, you can install the client software on the following Windows platforms:

- Windows 7
- Windows Server 2003
- Windows Server 2008/Windows Server 2008 R2
- Windows Vista
- Windows XP

SGI Management Center Kernel Support

SGI recommends using the kernel that shipped with your version of Linux. If you need to upgrade your kernel, please consult SGI before doing so.

Software Requirements

SGI Management Center requires the following RPM packages:

- Dynamic Host Configuration Protocol (DHCP)
Included with your distribution.
- Trivial File Transfer Protocol (TFTP) server
Included with your distribution. Both tftp and atftp servers are supported.
- Network Time Protocol (NTP) server
Included with your distribution.
- Jpackage Utilities (jpackage-utils)
Included with your distribution.
- Telnet client (telnet)
Included with your distribution.
- IPMItool or Freeipmi
Required if using IPMI-enabled hosts.

You must enable the DHCP server, TFTP server, NTP server, and IPMI daemon (if using OpenIPMI/ipmitool) to start at system bootup. TFTP, NTP, and IPMI should also be started.

Note

If you do not enable the NTP daemon on the master host, you should set an alternate NTP server when configuring network preferences or bypass the NTP synchronization by entering 127.0.0.1 as the NTP server. See *Configure Network and Email Settings* on page 24. An incorrect NTP configuration can cause the nodes to hang during the SGI boot process.

SGI Foundation Software is required if you want to use the Memory Failure Analysis feature of Management Center. Contact your SGI representative or visit <http://www.sgi.com/products/software/sfs.html>.

In order to support SGI Altix UV large-memory systems, SGI Management Center requires the SGI SMN bundle software to be pre-installed.

Setting the Host Name

By default, SGI Management Center uses the host name *admin*. The host name alias needs to resolve to the internal network interface (for example, 10.0.10.1). If it does not resolve to an IP address or if it resolves to a loopback address (such as 127.0.0.1), then startup of the SGI Management Center services will fail. Create an entry in the */etc/hosts* file called *admin*. The following is an example:

```
10.0.10.1 admin.default.domain admin
```

This host name can be changed by setting the *host* and *system.rna.host* values in *\$MGR_HOME/@genesis.profile*.

Set Up an SGI Management Center Master Host

After you have installed a Linux distribution and other required software on supported hardware, you are ready to install SGI Management Center Server. (See *Operating System Requirements* on page 2.) Ensure that your host name is set properly. (See the preceding section *Setting the Host Name* on page 4.)

Server Installation

To install SGI Management Center on the master host, you can use any front end for RPM—such as YAST, Yum, the Red Hat Package Management Tool, etc. Add the SGI Management Center CDROM or iso image as an installation source and install the following packages and all dependencies:

- *sgimc*
- *sgimc-server*
- *sgi-cm-agnostic* (Required if you are using the Dynamic Provisioning feature with PBS Professional 10.2 or higher.)
- *shout* (Only needed if you are installing on an SGI Altix UV System Management Node.)

Other packages such as *powerman*, *conman*, and *pdsh* are provided on the media for convenience and are supported by their software manufacturers. For more information about *conman*, *powerman*, and *pdsh*, see <https://computing.llnl.gov/linux/>.

Once you have installed the SGI Management Center RPM packages on the master host, you will not be able to start the application GUI until you restart the X session on your host. Alternatively, you can source the */etc/profile.d/mgr.sh* script from the command line:

```
# . /etc/profile.d/mgr.sh
```

Note

By default, the SGI Management Center password is *root*. For information on how to change this password, see *Editing User Accounts* on page 66. When you provision a host, SGI Management Center sets up a root account for your hosts.

Warning!

If the management network is something other than 10.0.0.0 following an installation or upgrade, you need to log in as root and update it in SGI Management Center preferences. See *Preferences* on page 23.

Client Installation

The client allows you to remotely manage your cluster from a computer that is not part of the cluster. The client installation also gives you superior performance because it significantly reduces network traffic. You can install the client on a computer running Linux or Windows.

Linux Client Installation

To install the Linux client, install the following package from the SGI Management Center media:

`sgimc-client`

Windows Client Using the Management Center Installer

1. Insert the SGI Management Center CD in your CD/DVD-ROM drive and allow the SGI Management Center installer to launch.

If the installer does not start automatically, launch the installer manually (assuming the CDROM drive is `d:`):

```
d:\windows\launch_installer.vbs
```

2. Select **Client** from the installation options dialog.
3. Specify the Installation Directory and Host Name, then click **Next**.

Note

The SGI Management Center Server or Master Host must use a valid host name that can be resolved through name resolution (for example, DNS, */etc/hosts*). For information on changing the name of the Master Host, see *Renaming the Management Center Master Host* on page 48.

4. Review the installation settings and click **Install** to continue.
5. After the installation completes, click **Finish**.
6. When you finish installing SGI Management Center, use Explorer to navigate to the installation directory.
7. Copy the SGI Management Center shortcut to your desktop.
8. Use the desktop shortcut to launch SGI Management Center.

Tip

You can also start SGI Management Center from the command-line interface. For example, if you installed to the default location `c:\program files\sgi`, enter the following:

```
c:\program files\sgi\sgimc\bin\mgrclient.vbs
```

To run SGI Management Center from a remote share, map the network drive where you installed SGI Management Center and create a copy of the shortcut on your local machine.

Windows Clients and Connect to Console Feature

In Windows 7, Windows Server 2008 R2, and Windows Vista, you may need to enable the Telnet client before you can use the Connect to Console feature of SGI Management Center. You can enable the Telnet client by doing the following:

1. Open the **Control Panel**.
2. Select **Programs**.
3. Select **Turn Window Programs On or Off**.
4. Click the appropriate checkbox to enable the Telnet client.

Advanced Scale-Out Configuration

To configure an SGI Management Center system for scale-out functionality past the default 4096 compute nodes, multiple instances of the SGI Management Center must be present. With this scale-out methodology, the SGI Management Center can support numerous groups of 4096 compute nodes to scale up to tens of thousands of nodes.

Prerequisites

This advanced configuration requires the following prerequisites:

- A shared filesystem on the host node (SAN, NAS, NFS, etc.)
- More than one host or service node running an instance of the SGI Management Center
- Support for IGMP multicast routing in the cluster environment
- Proper configuration of the SGI Management Center

Configuration

The following steps describe how to configure the SGI Management Center for scale-out:

1. Designate one system to be the *primary host* for the SGI Management Center.
This system will manage the first 4096 compute nodes and will be utilized for image, kernel, and payload management.
2. Add multiple service nodes to accommodate the desired node count.
Each host can manage 4096 compute nodes. For example, 32,768 compute nodes require 1 primary host and 7 service nodes.
3. Install the SGI Management Center on all of the participating host and service nodes.
4. Populate the various SGI Management Center databases with their respective 4096 compute nodes.
5. Export the `$MGR_HOME/vcs` directory on the primary host across the shared filesystem for the service nodes.

For NFS:

```
# /opt/sgi/sgimc/vcs 10.0.10.*(rw, sync, no_root_squash)
```

Note

The primary host will be the only system managing the VCS mechanism. The other subordinate service node directories will not be populated or managed.

6. From the participating service nodes, mount the shared filesystem.

For NFS:

```
# mount master:/opt/sgi/sgimc/vcs /opt/sgi/sgimc/vcs
```

7. Modify the IGMP multicast base addresses on the participating services nodes from their default settings.

This is accomplished through the SGI Management Center GUI:

Edit —> **Preferences** —> **Provisioning**

In this scenario, the following is an example of the base address layout for IGMP multicasting:

```
master    239.192.0.128 (No change required from default configuration.)
service1  239.192.1.128
service2  239.192.2.128
service1  239.192.3.128
service2  239.192.4.128
service1  239.192.5.128
service2  239.192.6.128
service1  239.192.7.128
```

Remember to modify your IGMP multicast routing tables as well on these nodes.

For example:

```
239.192.0.0/24, 239.192.1.0/24, 239.192.2.0/24, etc.
```

8. Configure your images, kernels, and payloads on the primary host for your cluster.

 **Tip**

The primary host can be utilized for validation of images, kernels, and payloads for your system using the *working* and *versioned* check-out mechanism. This can be useful in provisioning the primary group of 4096 compute nodes initially and ensuring desired functionality.

Provisioning

Do the following to provision the cluster:

1. Provision the primary host.

The primary host will manage the VCS and working copies of the images, kernels, and payloads for the subordinate service nodes.

 **Note**

The separate provisioning of each block of 4096 compute nodes does not imply that you cannot boot all nodes simultaneously. It only means that the SGI Management Center instances are sharing the same VCS imaging database. This is to avoid complications within the VCS system.

2. Log in to each service node and start the SGI Management Center GUI.

The VCS entries from the primary host will be populated on these nodes.

3. From each service node, provision the corresponding compute nodes.

 **Note**

If the SGI Management Center GUIs are open and you make changes to the primary host VCS entries, you will need to refresh the service node GUIs to see the modifications. You can do this by toggling between the **Working Images** and **Versioned Images** tabs.

Instrumentation

Each instance of the SGI Management Center will monitor the environmental, thermal, and other metric data from their assigned compute node groups. In order for each compute node to know where (which instance of SGI Management Center) to send its instrumentation data, you must modify the image on each compute node after installation.

To make this modification to the image, do the following:

1. Examine the script *scaleout_prefinalize.sh* carefully to determine whether or not you need to modify the script for your particular installation.

The script is in directory *\$MGR_HOME/payload/utilities*.

2. Add the script as a *prefinalize* script for the image that you will be provisioning to your hosts.

Follow the instructions in section *RAM Disk* on page 128.

Licensing

In order to use SGI Management Center, you will need to obtain a license from SGI. For information about software licensing, refer to the licensing FAQ on the following webpage:

<http://www.sgi.com/support/licensing/faq.html>

Open the */etc/lk/keys.dat* file in a text editor. Copy and paste the license string, exactly as given, and save the file.

Importing Existing Hosts

After your SGI Management Center installation is complete, you can import existing hosts with the Import Host List option in the **File** menu. See *Import Hosts* on page 49.

Starting and Stopping the SGI Management Center Server

SGI Management Center services are started and stopped from scripts that exist in */etc/init.d*. SGI Management Center, typically installed in */opt/sgi/sgimc*, is controlled by one of these services—this allows you to manage SGI Management Center services using standard Linux tools such as *chkconfig* and *service*. Standard functions for services include start, stop, restart, and status. For example:

```
service mgr status
/etc/init.d/mgr stop
/etc/init.d/mgr start
chkconfig --list mgr
```

Verifying SGI Management Center Services Are Running

- Run the `/etc/init.d/mgr status` command to verify that the following services are running:
 - `DNA.<host IP address>`
 - `DatabaseService`
 - `DistributionService.provisioning-00`
 - `DistributionService.provisioning-01`
 - .
 - .
 - `DistributionService.provisioning-nn`

Note

SGI Management Center includes two distribution services for each provisioning channel pair defined in the preferences.

- `FileService.<host name>`
- `HostAdministrationService.<host name>`
- `IceboxAdministrationService`
- `ImageAdministrationService`
- `InstrumentationService`
- `KernelAdministrationService`
- `LogMonitoringService`
- `NotificationService`
- `PayloadAdministrationService`
- `PayloadNodeService.<hostname>`
- `PlatformManagementService`
- `PowerMonitoringService`
- `ProvisioningService`
- `RNA`
- `RemoteProcessService.<hostname>`
- `SynchronizationService`
- `TreeMonitoringService`
- `VersionService`
- `VersionService.<host_name>`
- `com.sgi.clusterman.server.CommunicationServerFactory`

Chapter 2

Introduction to SGI Management Center

Overview

SGI Management Center reduces the total cost of cluster ownership by streamlining and simplifying all aspects of cluster management. Through a single point of control, you can automate repetitive installation and configuration tasks. SGI Management Center automates problem determination and system recovery, and monitors and reports health information and resource utilization.

SGI Management Center provides administrators with increased power and flexibility in controlling cluster system resources, and improved scalability and performance allows SGI Management Center to manage cluster systems of any size. Version-controlled provisioning allows administrators to easily install the operating system (OS) and applications on all hosts in the cluster and facilitates changes to an individual host or group of hosts.

Product Definition

SGI Management Center is actually a suite of products to manage your cluster:

- SGI Management Center for Altix ICE
- SGI Management Center, Standard Edition
- SGI Management Center, Premium Edition

As the name implies, SGI Management Center for Altix ICE is specific to the SGI Altix ICE platform and has a separate manual. Refer to *Related Documentation* on page viii. This manual pertains to all other supported platforms.

The following figure illustrates the packaging of the features in the Standard Edition and Premium Edition along with the supported technologies and platforms.

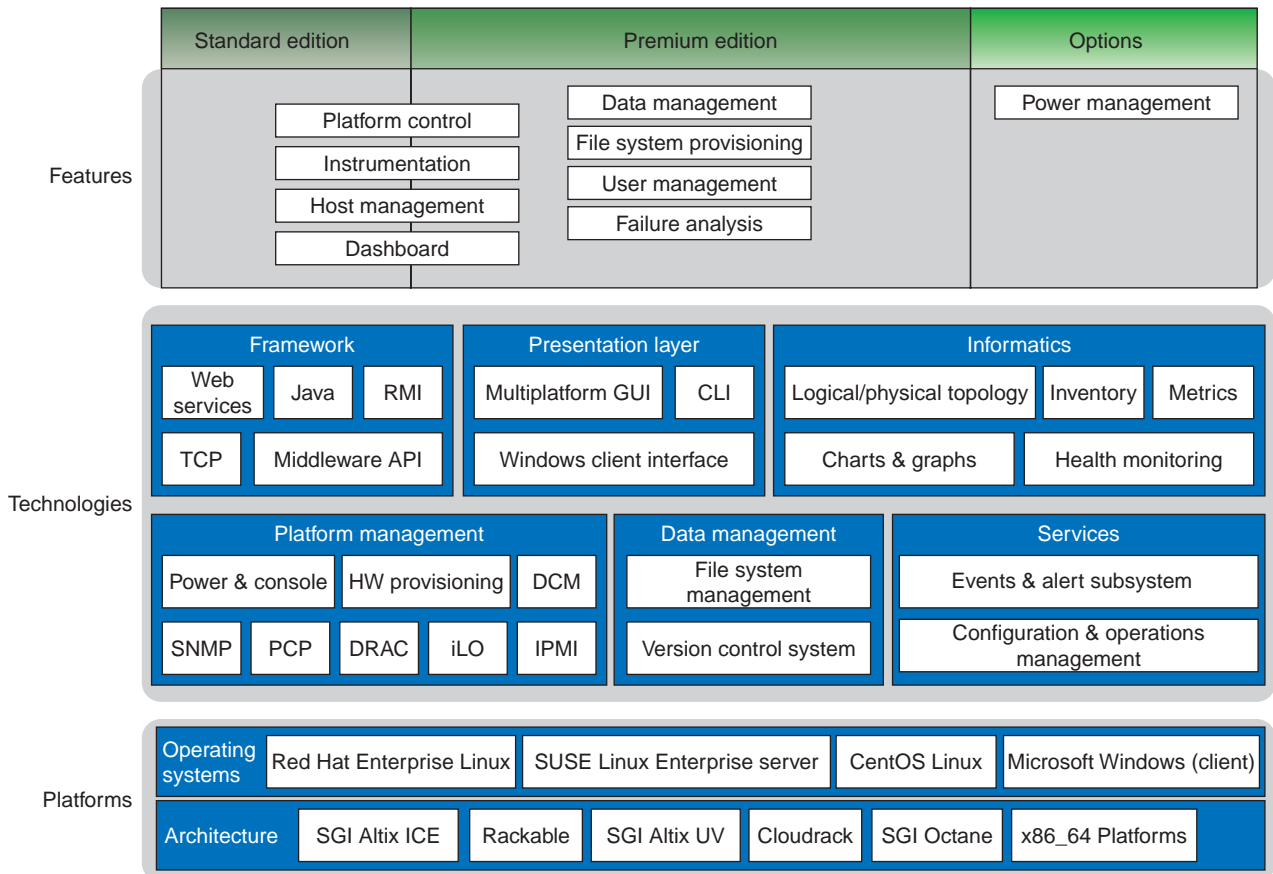

Comprehensive System Monitoring

SGI Management Center uses multiple monitoring features to improve system efficiency. These monitors allow you to examine system functionality from individual host components to the application level and help track system health, trends, and bottlenecks. With the information collected through these monitors, you can more easily plan for future computing needs—the more efficiently your cluster system operates, the more jobs it can run. Over the life of your system, you can accelerate research and time-to-market.

SGI Management Center provides results in near real-time and uses only a minute amount of the CPU. All data is displayed in a portable and easy-to-deploy Java-based GUI that runs on both Linux and Windows. Monitoring values include CPU usage, disk I/O, file system usage, kernel and operating system information, CPU load, memory usage, network information and bandwidth, and swap usage. Administrators may also write plug-ins to add functionality or monitor a specific device or application.

Version Controlled Image Management

Version control greatly simplifies the task of cluster administration by allowing system administrators to track upgrades and changes to the system image. If a problem arises with a system image, system administrators can even revert to a previous, more robust version of the image. By allowing system administrators to update the operating system and other applications both quickly and efficiently, version control ensures that organizations receive the highest return on their cluster system investment.

In cases where only minor changes are made to VCS-controlled images, SGI Management Center allows you to apply updates without re-provisioning. See *VCS Upgrade* on page 144.

Fast Multicast Provisioning

Thanks to fast multicast provisioning, SGI Management Center can add or update new images in a matter of minutes—no matter how many hosts your system contains. This saves time by allowing system administrators to quickly provision and incrementally update the cluster system as needed; and since updates take only a few minutes, this means less down-time and fewer system administration headaches.

Memory Failure Analysis

SGI Management Center supports failure analysis for memory errors via memlog, a software component of SGI Foundation Software. When the memlog software is installed and functional, the **Failure Analysis** panel within the SGI Management Center will be populated with pertinent memory data.

Support for SGI Altix UV Systems

This section pertains to the SGI Altix UV 100 and SGI Altix UV 1000 systems (large-memory systems). This section does not pertain to SGI Altix UV 10 hosts, as they can be treated as general cluster nodes by SGI Management Center. SGI Management Center support for SGI Altix UV large-memory systems includes the following functionality:

- Partition monitoring
- Provisioning
- Hierarchical tree population
- Event management

In order to support SGI Altix UV large-memory systems, SGI Management Center requires the SGI SMN bundle software to be pre-installed.

Note

For UV systems (with the exception of UV 10 systems), a UV license is required for SGI Management Center. If you install a cluster/server license, some features will not work correctly, such as automatic discovery of blades and chassis management controllers (CMCs).

Configuration

The following are SGI Management Center configuration requirements for UV systems:

- A UV license is required for SGI Management Center.
- **EFI Boot** and **Direct PXE Boot** settings should both be enabled in the preferences on the **General** tab. The subnet should also be set to 172.21.0.0 with a subnet mask of 255.255.0.0.
- In the **Platform Management** preferences tab, ensure that **uvcon** is selected as the default device for both power and console support.

With the SMN software running on the SMN, SGI Management Center supports automatic discovery of the CMCs, blades, and the SSI partition. The CMCs and blades are shown in the host tree in the physical view (shown in the following figure). The SSI partition is shown in the logical view.

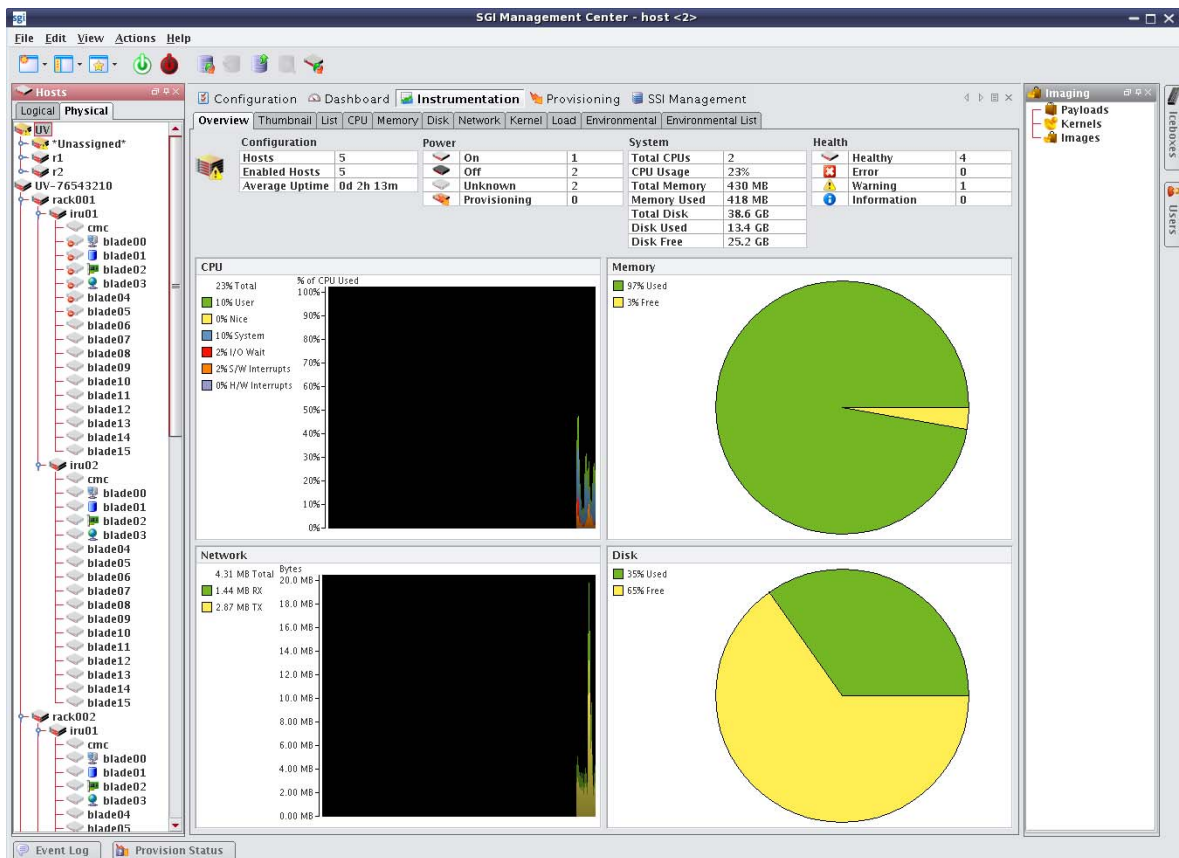

Provisioning

When a UV license is installed, new images will be set up as UV SSI images by default. In the event that an image is not intended for a UV SSI, right-click on the image and go to **Properties**. Uncheck **UV SSI** and click **Apply**.

A UV SSI image includes a defined EFI boot partition. During the provision, `/boot/EFI` will be mounted as VFAT and used for the purpose of an EFI boot. Existing contents of the EFI boot partition will be preserved. Note that SGI Management Center does not create any of the contents of `/boot/EFI`.

To provision a UV SSI, right-click on the SSI partition in the logical view of the host tree and mouse over **Provisioning**. Alternatively, you can go to the **Provisioning** tab, select the VCS or working image, and select the SSI partition to provision in the host tree on the left.

Once the provisioning is in progress, you can monitor the status of the blades by right-clicking on a blade in the physical view of the SGI Management Center host tree and clicking **Connect to Console**. To monitor the status of the provisioning of the SSI, right-click on the SSI partition in the logical view and click **Connect to Console**.

Kernel Parameters

The UV SSI automatically determines the best kernel boot parameters for your UV hardware. Consult the UV documentation for details. If these kernel parameters change (for example, due to a hardware change), SGI Management Center will send a warning alert in the **Event Log** panel. The warning will indicate that the kernel parameters have changed and will instruct you to import the new kernel parameters for the appropriate kernel.

Section *Importing Kernel Parameters from a Running Host* on page 83 describes how you import the kernel parameters.

Support of SGI Prism XL Systems

SGI Management Center provides limited support for the SGI Prism XL platforms. Currently, this extends to the monitoring of NVIDIA and AMD GPUs (items like temperature, fan speed, memory usage, and ECC). For a listing of GPU solutions supported by SGI see <http://www.sgi.com/pdfs/4235.pdf>.

SGI Management Center requires special licensing for the GPU Monitoring feature.

Auto Node Discovery

SGI Management Center provides the Discover interface to greatly assist you in adding new compute nodes to your host tree. Discover will determine the pertinent MAC addresses for the new nodes. For more details and usage information, See “Using the Discover Interface” on page 197.

Using the Management Center Interface

The Management Center interface includes menus, a tool bar, tabbed panels, and frames with navigation trees that allow you to navigate and configure the cluster. From this interface you can add compute hosts and regions to the cluster and create payloads and kernels to provision the hosts.

Starting Management Center

After you have installed the program and have restarted your X session, you can start the Management Center interface from the command line interface.

1. Open a command line console.
2. Log in as root.
3. On the command line, enter **mgrclient** and press **Enter**.

The Management Center Login is displayed.

4. Enter a user name (root by default) and password (root by default) and click **OK**.

The Management Center interface is displayed.

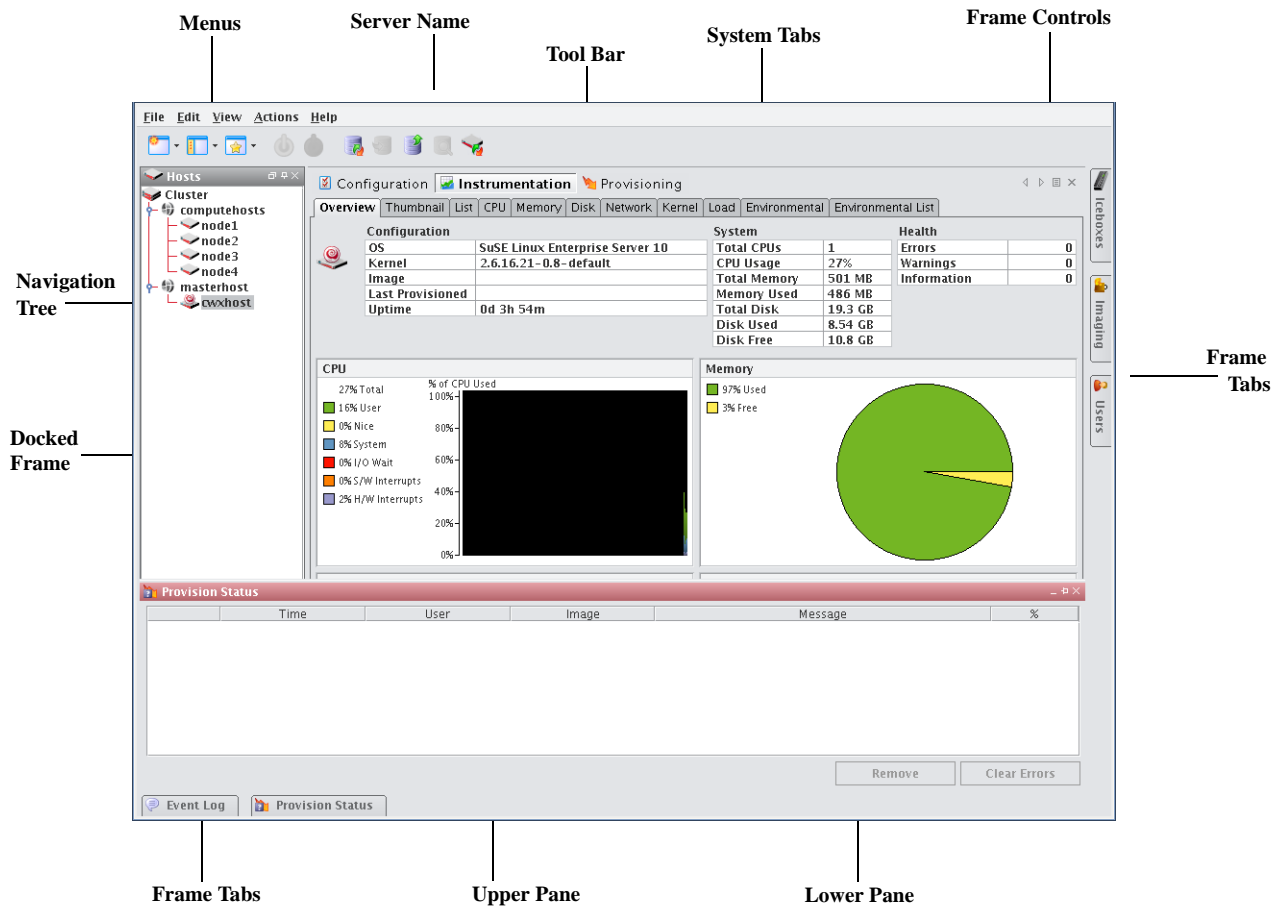

Menus — A collection of pull-down menus that provide access to system features and functionality.

Tool Bar — The tool bar provides quick access to common tasks and features.

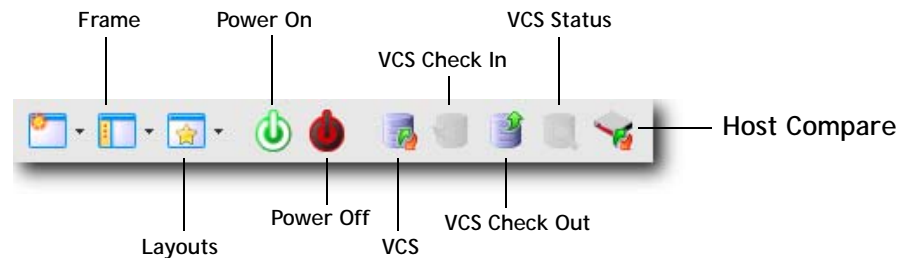

Server Name — The name of the server on which Management Center is running.

System Tabs — Allow you to navigate and configure the cluster. Tabs may be opened, closed, and repositioned as needed.

Frame Controls — Lets you dock, un-dock, hide, minimize, and close frames.

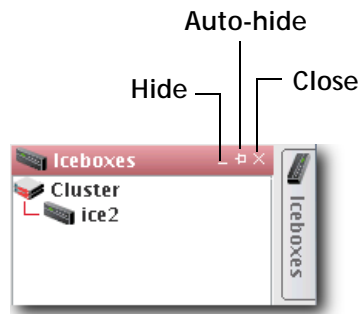

Frames — Provide you with specific control over common aspects of cluster systems (for example, imaging and user accounts). Each frame tab opens a frame containing a navigation tree that allows you to manage system components easily. The navigation tree is found in most frames and is used to help organize cluster components. You may dock, close, or relocate frames and frame tabs as needed.

Upper/Lower Panes — These panes allow you to view cluster information in a structured environment.

Customizing the Interface

Management Center is flexible and can be modified to meet your specific needs. For example, you can arrange the interface to make it easier to view multiple frames or configure it to display only those items related to a particular task (such as provisioning). You can save each view as a custom layout and easily toggle between saved views — which is helpful if you have multiple users administering your clusters.

Customizing System Tabs

The system tabs include **Configuration**, **Dashboard**, **Instrumentation**, and **Provisioning**. You can open, close, or rearrange these system tabs as needed.

Closing Tabs

1. Click and display the tab you want to close.
2. Click the **Close** icon at the right of the tab's pane.

Opening Tabs

- From the **View** menu, select **Tabs** > <name of tab>.
- *or*
- Select the **Tab** you want to display.
- *or*
- Click the **Tab** icon in the tool bar and select the name of the tab you want to display.

Arranging Tabs

REORDERING TABS

- Click a tab and drag it to a new position.

CREATING SPLIT PANE VIEWS

1. Right-click a tab and select **New Horizontal Group** or **New Vertical Group**.
2. The tab appears in a new horizontal or vertical pane.

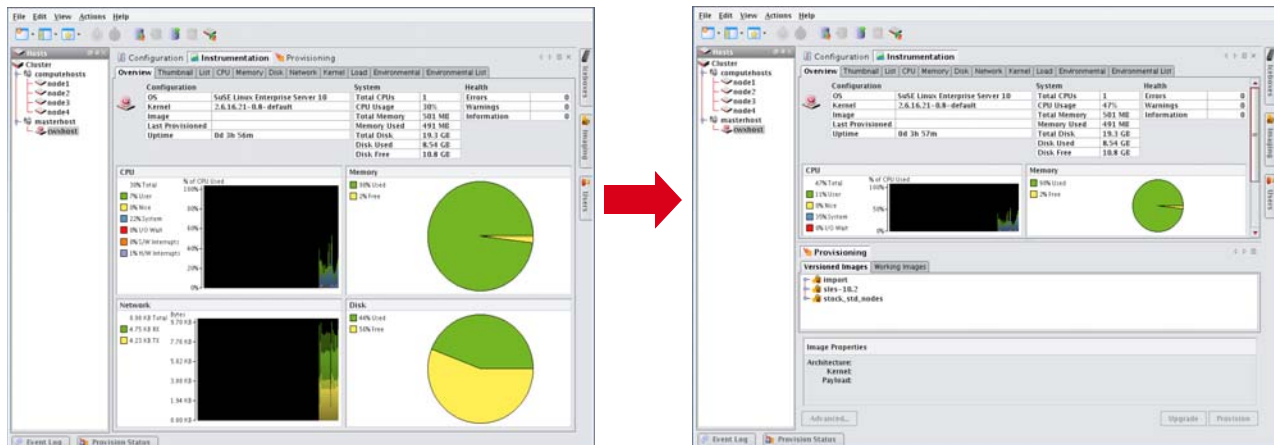

Tip

To move tabs between groups, right-click the tab and select **Move to Next Tab Group**. You can also drag and drop tabs between groups.

Dockable Frames

Management Center dockable frames can be opened, closed and repositioned to meet your needs.

Note

Before you can reposition a frame, you must click the **Auto-Hide** button to make the frame always visible. See *Frame Controls — Lets you dock, un-dock, hide, minimize, and close frames.* on page 18.

To Move a Dockable Frame

1. Open the frame and toggle the **Auto-Hide** button to **Off**.
2. Click the frame's title bar and drag it to a new position in the interface.

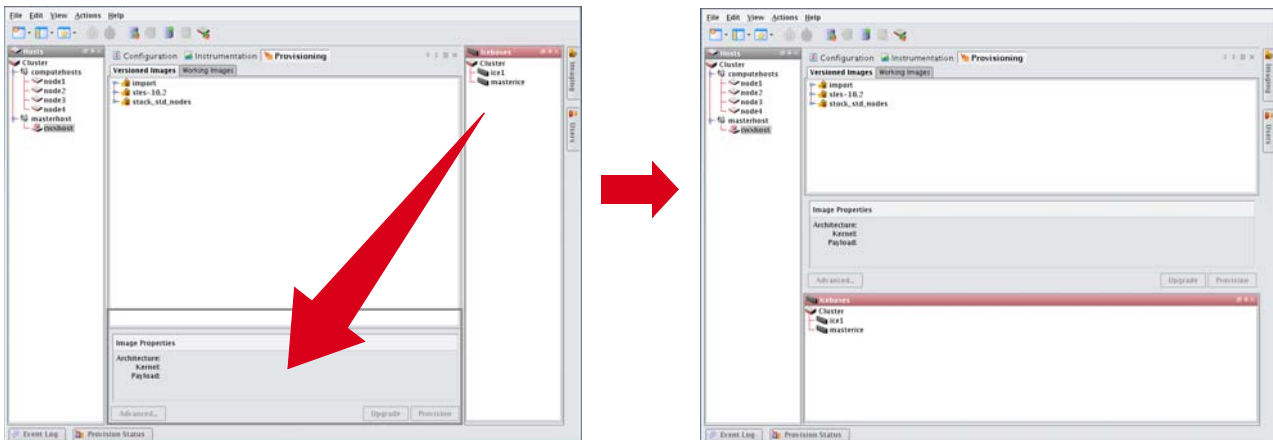

Layouts

Customized views of the Management Center interface are easily saved and accessed from the **View** menu or opened with the **Layouts** button on the toolbar.

Saving the Current Layout

1. From the **View** menu, select **Manage Layouts**.
2. Select **Save Current Layout**.

Tip

To overwrite an existing layout with the current view, move the mouse over the layout and select **Overwrite** from the popup menu.

3. Enter the name of the new layout and click **OK**.

Opening a Saved Layout

1. On the tool bar, click the **Layouts** button, or select **Layouts** from the **View** menu.
2. Select the layout you want to open from the popup menu.

Renaming a Layout

1. From the **View** menu, select **Manage Layouts**.
2. Move the mouse over the layout you want to rename and select **Rename** from the popup menu.
3. Enter the new name of the layout and click **OK**.

Adding a Layout Description

1. From the **View** menu, select **Manage Layouts**.
2. Move the mouse over the layout you want to add a description to and select **Describe** from the popup menu.
3. In the Input dialog, enter a brief description and click **OK**.

Deleting a Layout

1. From the **View** menu, select **Manage Layouts**.
2. Move the mouse over the layout you want to delete and select **Delete** from the popup menu.

Setting a Default Layout

The default layout launches every time you start Management Center (by default, the System Default layout). To change the default layout:

1. From the **View** menu, select **Manage Layouts**.
2. Move the mouse over the layout you want to set as the default and select **Set as Default** from the popup menu.

Chapter 3

Preferences and Settings

Preferences

Management Center preferences allow you to configure the global settings and default behavior for your cluster. Preferences include general settings, platform management configurations, applications, and provisioning. Although these settings apply to the entire cluster, you may override certain preferences as needed (such as, provisioning). You can access preferences by selecting **Preferences** from the **Edit** menu.

General

Preferences

General

Platform Management

Applications

Provisioning

Email Settings

Sender: (sender cannot be empty)

Server: (server cannot be empty)

Domain: (domain cannot be empty)

Logging

Enable debugging on the Master host

Network

Subnet:

Netmask:

Log Server:

NTP Server:

Domain Name Server:

Default Gateway:

PXE Boot File Settings + Add... Edit... Delete

Enable	Host	PXE Boot File
<input checked="" type="checkbox"/>	(default)	etherboot_5.4.1_eepro100--e1000--forcedeth--tg3.zp...

OK Cancel

Configure Network and Email Settings

1. In the Management Center interface, select **Preferences** from the **Edit** menu.
2. In the Preferences dialog, make sure the **General** button is selected.
3. In the **Email Settings** section, enter the sender, server, and domain information.

Use the email settings to send notifications of cluster events.

- **Sender** — Used as the “From” address.
- **Server** — Must be a valid SMTP server and must be configured to receive emails from the authorized domain.
- **Domain** — The domain used to send email.

4. Configure the network settings.

The network settings must be configured before provisioning the cluster for the first time. The base network subnet and netmask are mandatory. All other fields are optional.

- **Base Network Subnet** — The private network used by the cluster (typically a *192.168.x.x* or *10.x.x.x* network). To set the subnet, the last octet should be a 0.
- **Netmask** — The subnet mask used in your cluster.
- **Log Server, NTP Server, Domain Name Server (DNS), and Default Gateway** — Used to set up DHCP settings. On a small to medium-sized system, these are typically the Master Host (by default, the log and NTP servers are set to use the Master Host). The DNS and default gateway are not set by default, but you should set them if you require all hosts to have external access to the cluster system.

5. Configure Preboot Execution Environment (PXE) Settings.

By default, Management Center is configured to boot using PXE. The default PXE boot configuration utilizes a 3-stage boot process and supports the e1000, e1000e, bnx2, tgz, and r8169 drivers to load the X-SLAM protocol, which uses scalable multicast to provision nodes.

Management Center also supports booting with zpxe-formatted ROM files using tftp to load the X-SLAM client. Additional zpxe-formatted ROM files which support some common node configurations are installed in the */tftpboot/mgr* directory. Open the preferences dialog from the Edit menu and browse to locate the desired file to use for tftp boot. If the file is located in a different directory, Management Center copies the file to the */tftpboot/mgr* directory.

To reset Management Center to the default configuration, choose the file *pxelinux.0* in the */tftpboot/mgr* directory. Nodes that are configured with Etherboot client are also supported and will boot without using TFTP.

To Set a Default PXE Boot File for All Hosts:

- A. Click **Add** to open the Add PXE Boot Entry dialog.
- B. Select **(default)** from the drop-down list.
- C. Enter the path of the “zpxe” file to use by default or browse to locate the file.
- D. (Optional) Enable or disable the boot entry.
- E. Click **OK**.

To Set a PXE Boot File for a Specific Host

- A. Click **Add** to open the Add PXE Boot Entry dialog.
 - B. Select one of the configured hosts from the drop-down list.
 - C. Enter the path of the “zpxe” file to use by default or browse to locate the file.
 - D. (Optional) Enable or disable the boot entry.
 - E. Click **OK**.
6. Click **OK** to save the settings and close the Preferences dialog.

Platform Management

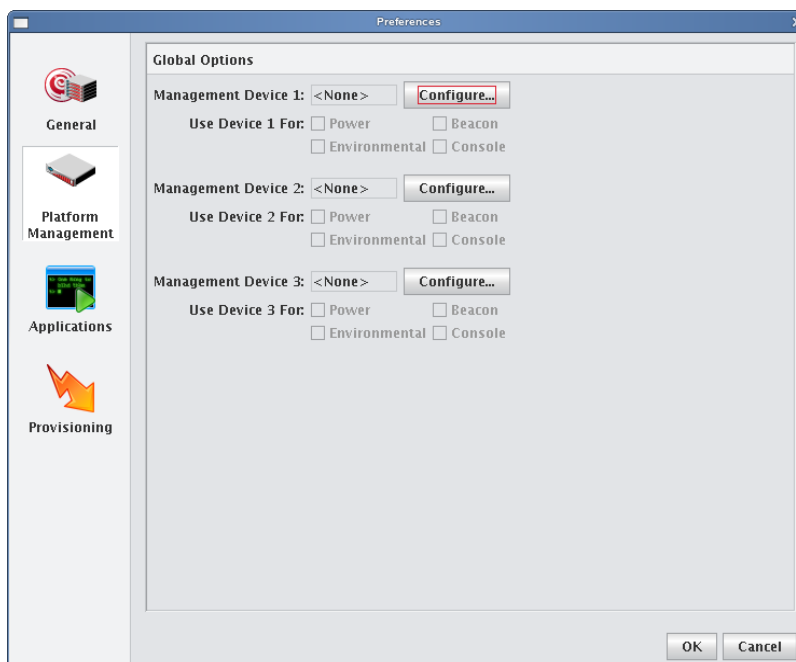

Global Options

Management Center supports multiple platform management interfaces. This is useful if you are using multiple platforms for system management (for instance, one interface for power management and another for environmental monitoring). The global options section of the preferences dialog allows you to set the default options used for the majority of hosts in the system, although some hosts may still need additional configuration.

Set the most common options by configuring Device 1, 2, and 3. From the configuration dialog, select the Platform Management Device Type you want to use: Icebox (not currently supported), Roamer, IPMI, FreeIPMI, DRAC, ILO, Powerman, or Conman). The check boxes below each device indicate which features are available to be managed by the device. If you configure multiple devices, you can select or clear these check boxes to indicate which device will manage this feature. See also *Intel Data Center Manager (DCM)* on page 28.

Note

Not all management controllers have the same feature set. DRAC and ILO support only power control and Conman supports only serial console control. Roamer supports serial console control and power control. IPMI supports all features, but you may want to use other interfaces for power and serial console control and IPMI for controlling the beacon and environmental monitoring.

Roamer, IPMI, DRAC, ILO

Roamer, IPMI, ILO, and DRAC are typically configured using only global options. Prior to configuring the Management Device, you must configure the IP address of the controller. This is typically set dynamically via DHCP but can also be set statically. If you choose to assign the IP address dynamically, add the device's MAC address and IP address as a secondary interface under each Management Center host. This causes Management Center to automatically add an entry for the interface in the `/etc/dhcpd.conf` file and attempt to configure it via DHCP.

Management Center provides three Management Device IP Address Types: Dynamic, Relative, and Static. These address types are described below, but you may also want to refer to *IPMI* on page 45 and *DRAC and ILO* on page 47 for additional information and examples.

Note

To configure platform management to use a remote power control device such as IPMI, ILO, or DRAC, you must first create the power control user. See *Configure the Master Host and Management Center* on page 37.

In order for DRAC to successfully control power on DRAC-enabled hosts, you must install the `racadm` utility on the Master Host. You may obtain the `racadm` RPM, `mgmtst-racadm-4.5.0-335.1386.rpm`, from the `/misc` directory of the Management Center CD or from SGI technical support.

Dynamic If you are setting up the Management Device dynamically and the device's interface MAC address is an offset of the management interface, set the Management Device IP Address Type to Dynamic and enter the MAC Address Offset. This is typical for IPMI implementations with on-board BMC controllers. For example, a host whose management interface MAC address is `00:11:22:33:44:55` might have a Management Device with a MAC address of `00:11:22:33:44:58`. In this case, the MAC offset would be `00:00:00:00:00:03` (Greater Than).

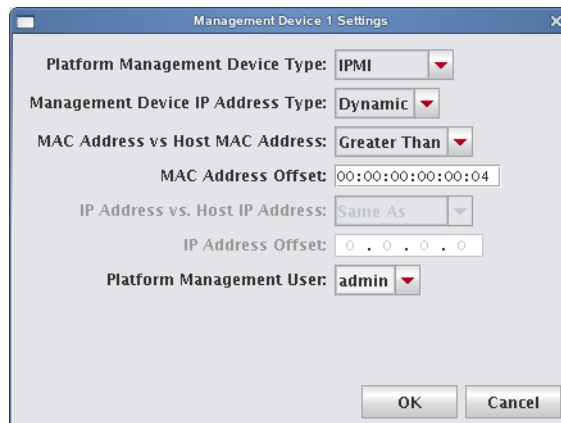

Relative If you are setting up the Management Device dynamically or statically and the device's interface IP address is an offset of the management interface, set the Management Device IP address type to Relative and use the IP Address Offset. This is typical when using ILO or an IPMI controller with an add-on BMC daughter card. For example, a host with an IP address of `10.0.0.1` might have a Management Device with an IP address of `10.0.2.1`. In this case, the IP offset would be `0.0.2.0` (Greater).

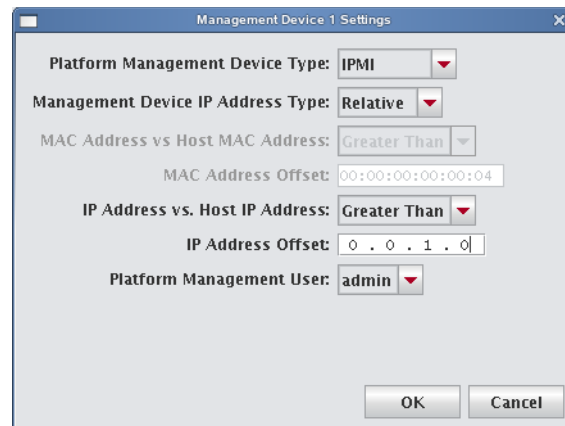

Static If you are setting up the Management Device dynamically or statically and the device’s interface MAC address or IP address does not correlate with either the MAC or IP address of the management interface, set the Management Device IP address type to Static—this is not typical. If you select Static, you must configure the IP address manually on a per-host basis.

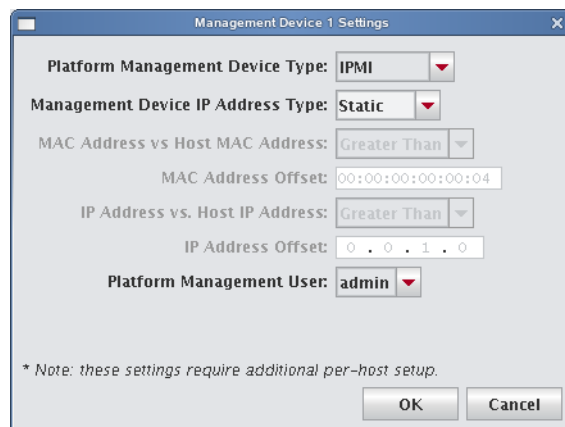

Conman

Conman is a serial console management program designed to support a large number of devices simultaneously. Conman supports multiple serial controllers (including IPMI) and provides continuous serial logging and multiplexing that allows you to share a serial connection for logging and access, or between multiple consoles.

Tip

Conman is available under the GPL and is installed by default on SGI systems. Conman can be obtained from SGI as RPM packages or from <http://home.gna.org/conman/>.

Prior to selecting **Conman** for serial access, you must install the conman RPM on the Master Host, then configure conman by defining the serial devices and consoles in `/etc/conman.conf`. Additional information on conman is available from the man pages by entering `man conman.conf`.

Note

Before you can begin using conman, you must start its daemon, `conmand` (installed as `/etc/init.d/conmand`). For information on using conman, see *conman* on page 216.

Intel Data Center Manager (DCM)

Management Center supports power monitoring and scaling through the utilization of the Intel Data Center Manager (DCM) technology. DCM provides Management Center with a robust power management API. This integration includes power state control, power utilization monitoring, and power policy definition and enforcement.

SPECIAL HARDWARE AND LICENSING

Enabling DCM requires special hardware for your system and an appropriate SGI license key for feature activation. If this feature was not pre-configured for your cluster in Manufacturing, contact SGI for information about enabling this feature.

SGI Management Center provides power monitoring for each node configured for DCM-based management. DCM-based management may be enabled for any node with a DCM-compatible design. Such units include Intel-based chipsets with IPMI and Intel Power Node Manager (IPNM) as well as other vendor technologies providing standards-based power management. Typically, PMBUS-compliant hardware is required.

ENABLING DCM

To enable DCM-based management for compliant hardware, do the following:

1. Configure the appropriate IPMI endpoint parameters.
Use the Platform Management pane of the host-configure panel (**Configuration** tab) or the global preferences dialogue:

Edit —> **Preferences** —> **Platform Management**

See section *Roamer, IPMI, DRAC, ILO* on page 26 for more information on configuring the platform management preferences for IPMI.

2. Add a DCM management device.
You can use the same interfaces as in step 1. It is not necessary to target the DCM management device toward any particular management subsystem (power, beacon, environmental or console) but you must enter the DCM access information in the management device settings dialogue. When you select **Configure** in the **Platform Management** section to enable a new management device, you must specify values for the fields in the following table:

Field	Description
Management Device Type	Select DCM.
DCM Primary Host Name	Provides the DCM server hostname or IP address used to access the DCM service.
Nameplate Power	Provides the maximum PSU output power for the monitored equipment. (Using the global options pane will create a per-node default nameplate power.)
Platform Management User	Provides authenticated access to the node management infrastructure.

Once configured, SGI Management Center will synchronize with DCM and achieve model consistency. Management Center will begin to receive event updates from the DCM service. You can access power monitoring data through **Instrumentation** —> **Power**. See *Power Tab* on page 162.

POWER POLICY MANAGEMENT

Management Center provides power policy management capability for licensed customers whose systems comply with the aforementioned requirements for Management Center DCM integration. You can access the management functions in two ways:

- **Action** —> **Power**
- Right-clicking on a cluster-tree target in the **Hosts** side bar.

Selecting **Policy** from the **Power** sub-menu displays the **Policy Management** dialog box.

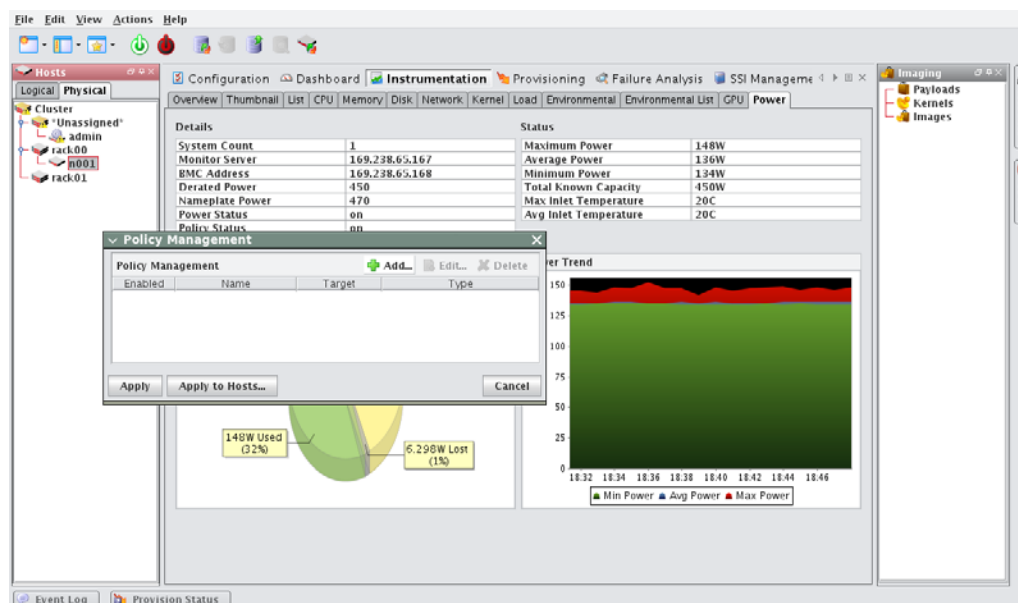

Any existing policy definitions will be displayed.

Adding New Policies

New policies may be defined for the selected physical target or for the cluster as a whole (if selected) by clicking **Add** from the **Policy Management** dialog box. The GUI displays the **Add Custom Policy** dialog box for policy definition.

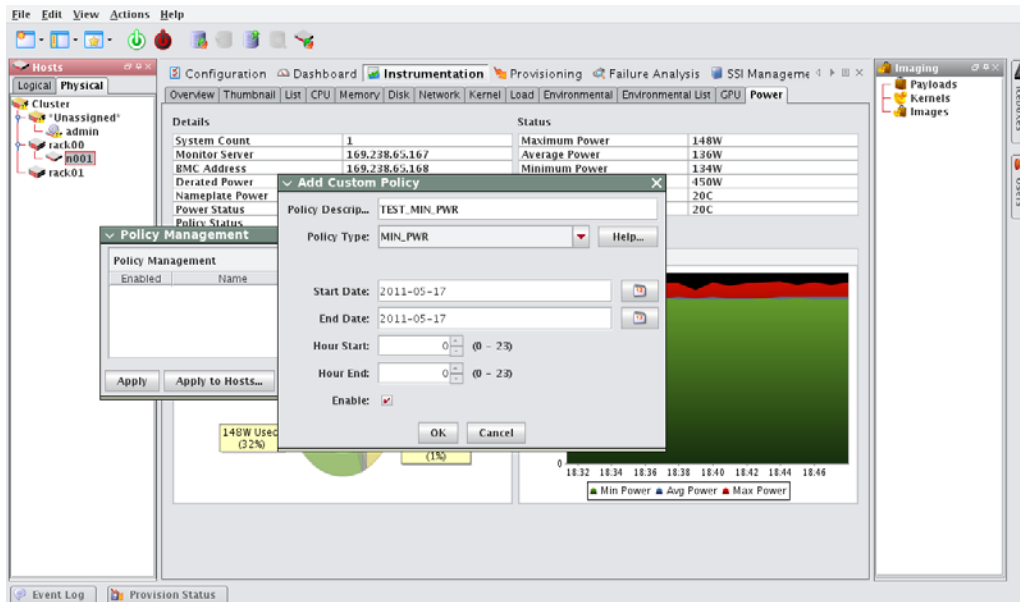

You can select one of the policy types described in the table below:

Policy Type	Description
CUSTOM_PWR_LIMIT	Defines a maximum power threshold for the endpoint. If you select CUSTOM_PWR_LIMIT , you will be prompted to enter Power Limit, (an integer representing the allowable power threshold in Watts).
MIN_PWR	Defines a policy which enforces the minimum operational power for the selected target (an entity or a group of entities).
MIN_PWR_ON_INLET_TEMP_TRIGGER	Establishes a MIN_PWR policy that is enforced upon detection of a specific temperature threshold within the target.
STATIC_PWR_LIMIT	Constructs immutable power budgets for entities that have special characteristics. Policies that are defined on groups of nodes (a rack or cluster, for example) may overlap with those defined for individual nodes and, typically, the policies attempt to achieve the highest possible power savings. STATIC_PWR_LIMIT may be used to preserve a specific power allocation budget for targeted endpoints within the cluster. If further CUSTOM_PWR_LIMIT restrictions are placed upon the endpoint directly or by the application of a group policy, the STATIC_PWR_LIMIT budget will take precedent.

The updated **Policy Management** dialog box reflects the new addition.

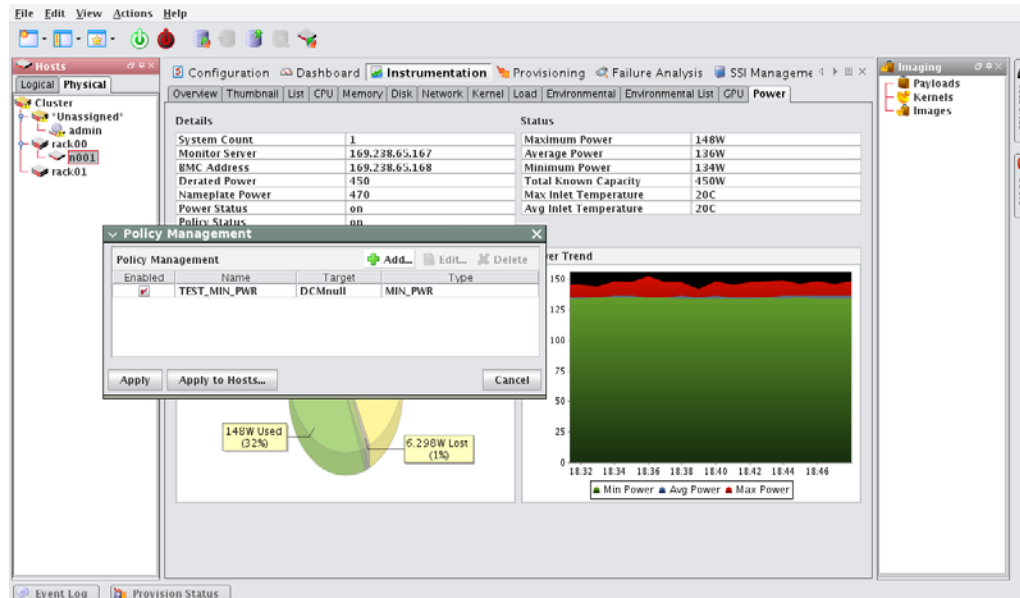

Activating Policies

You can activate a power policy in an on-demand fashion or non-interactively via schedule definition. To do so interactively (on demand), use the **Edit** feature of the **Policy Management** dialog box. Simply select the **Enable** check box in the resulting display.

You can create and enable a schedule definition upon policy creation by entering valid values in the following fields:

- **Start Date**
- **End Date**
- **Hour Start**
- **Hour End**

You can later access these fields using the **Edit** feature from the **Policy Management** dialog box. The **Hour Start** to **Hour End** interval defines how the policy will be activated on a day-to-day basis.

Disabling Policies

A policy may be disabled at any time either by deleting the policy from the **Policy Management** dialog box (using the **Delete** button) or by using the **Edit** feature and de-selecting the **Enable** check box.

Applications

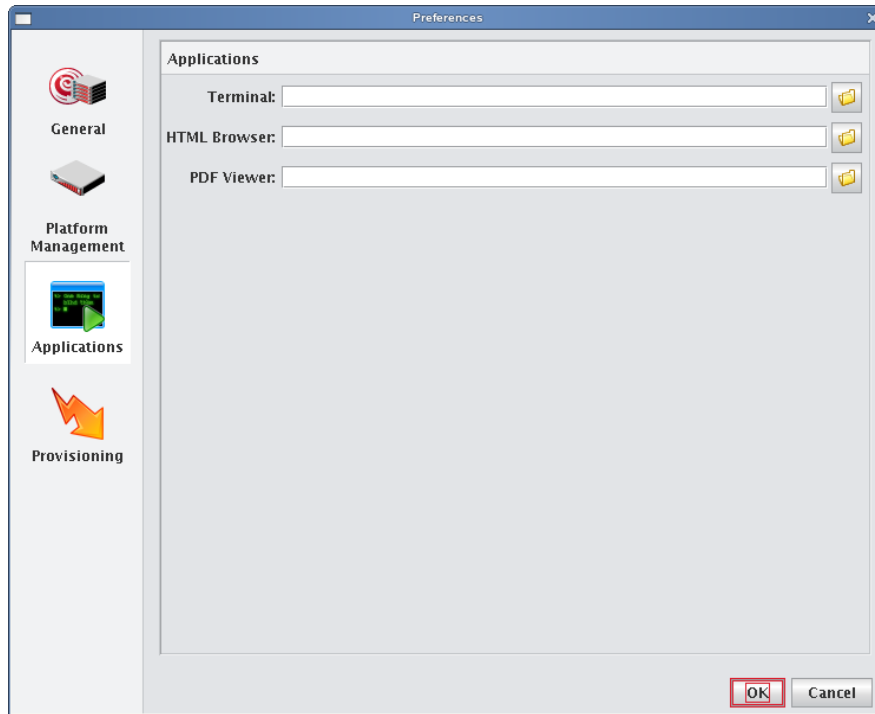

APPLICATIONS

The applications option allows you to select the default applications used for specific actions and file types.

Terminal Enter the executable path of the application you want to use for your terminal window. The terminal application is used when opening a serial console to the host. By default, Management Center uses an xterm with the following options:

```
xterm -geom 80x25 -T "Console of {host}" -sb -bg black -fg gray -sl 1000 -e /usr/bin/telnet {system.rna.host} {port}
```

Note

The Management Center terminal field supports the use of the following variables:

- {host} The host name used to set the console name (optional).
- {system.rna.host} The host name of the Master Host (required).
- {port} The dynamic port set by the Master Host (required).

Management Center uses any terminal that supports spawning an external command (usually the '-e' flag). The full path to the terminal and the '-e /usr/bin/telnet {system.rna.host}{port}' statement are the only requirements. All other items are optional. Consider the following examples:

Cygwin terminal on Windows:

```
C:\cygwin\bin\rxvt.exe -sr -sl 10000 -fg white -bg black -fn fixedsys -fb fixedsys -T "Console of {host}" -tn cygwin -e /usr/bin/telnet {system.rna.host} {port}
```

Simple white xterm on Linux:

```
/usr/bin/xterm -e /usr/bin/telnet {system.rna.host} {port}
```

Gnome-terminal on Linux:

```
/usr/bin/gnome-terminal -t "Console of {host}" -e /usr/bin/telnet {system.rna.host} {port}
```

Note

If you use Konsole or Gnome-terminal, you can use the default settings used by your desktop.

HTML Browser Enter the executable path of the application you want to use as your HTML browser. On Linux, the default browser is Firefox. On Windows, Management Center uses your default browser.

PDF Viewer Enter the executable path of the application you want to use to view PDFs such as the SGI Management Center System Administrator’s Guide or Release Notes. On Linux, the defaults are Acrobat Reader then xpdf. On Windows, Management Center uses your default PDF reader.

Provisioning Settings

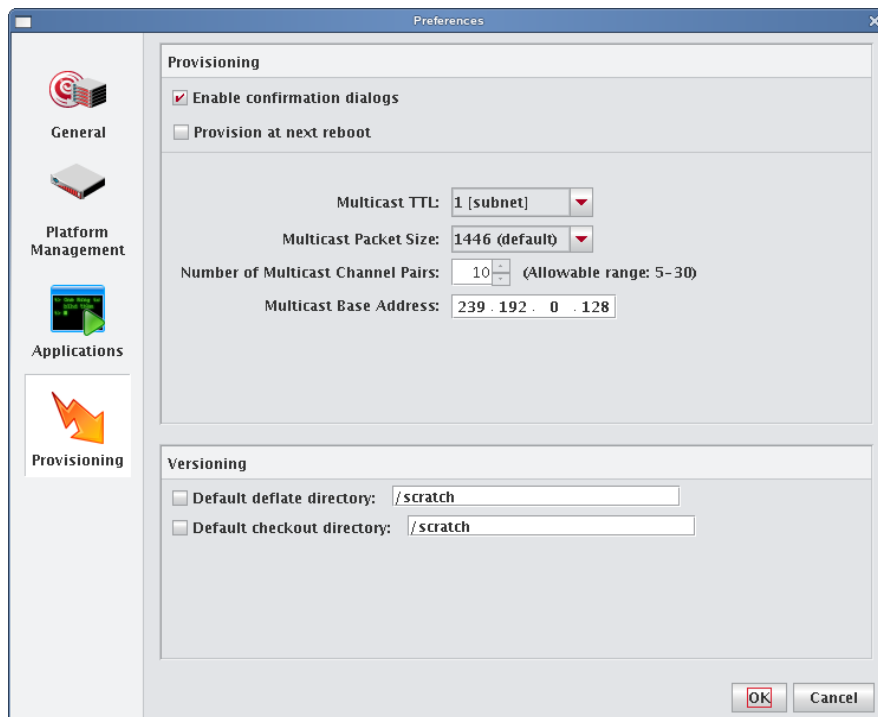

Provisioning

These settings let you control the default provisioning behavior.

Note

You can overwrite these settings from the Advanced Provisioning dialog. See *Advanced Provisioning Options* on page 145.

Enable Confirmation Dialogs Select this option if you want to display a confirmation dialog when you provision hosts.

Provision at Next Reboot When checked, hosts are not provisioned until you reboot them manually or with a script. When unchecked, Management Center automatically restarts hosts or powers them down to begin the provisioning process.

Multicast TTL Sets the Multicast TTL or *Time-To-Live* on a multicast packet. The default, 1, restricts multicast packets to the subnet (the cluster's internal network). If you are using multicast across networks and multiple switches across a private network, select 32. If you plan to use multicast across a company WAN, use 64 (the maximum TTL that multicast supports).

Multicast Packet Size Sets the maximum size of multicast packets (by default, 1446).

Number of Multicast Channel Pairs Management Center uses one channel for downloading the kernel and RAMdisk, and another channel for downloading the payload. Typically, you will need only one channel per image used; however, depending on the number of images in use on the system, you may require additional multicast channels. If you run out of channels, a "No Available Channels" error occurs when you attempt to provision. By default, 10 channel pairs are configured on your system.

Multicast Base Address The multicast base address specifies what multicast subnet you will use, starting at the last octet and increasing by 1. By default, Management Center sets the base multicast address to 239.192.0.128 with 10 channels, which uses addresses from 239.192.0.128-137. If you have multiple Management Center Master Hosts on the same network, they should use a different subnet or different ranges within that subnet. For example, Master 1 might use 239.192.0.128-137 and Master 2 might use 239.192.1.128-137. Other multicast ranges such as 224.0.0.x may also be suitable for your network.

Warning!

If you change your multicast base address, you must verify that the multicast default route includes the new base address. See *Configure Multicast Routes* on page 39 for information on configuring multicast routes.

Note

After changing multicast settings, you must restart your server.

Specify the Download Path of the Payload During the provisioning process, Management Center downloads the payload to the host's root directory. Depending on the size of the payload, this may require a very large root partition. To use a smaller root partition, you may download the payload to a different partition by specifying the *image.path* in *\$MGR_HOME/etc/ProvisioningService.profile*:

```
# Uncomment this variable to manually set the download path
# of the provisioning image file (__image__). The default
# path (/mnt) is shown in the example below
# image.path=/mnt
```

 **Note**

You should be aware of the following:

1. The directory you select must belong to its own partition (for example, if you are downloading to */scratch*, it must belong to its own partition).
2. During this point of the provisioning process, the file system is still mounted by the ramdisk. Because of this, you must include */mnt* in the *image.path*. For example, to mount */scratch*, the *image.path* would be */mnt/scratch*.

In either case, Management Center reverts to the root partition if the partition doesn't exist or if the path is wrong.

Versioning

These options allow you to configure default directories used to check items in and out of VCS and to open large files created when importing a payload.

Default Checkout Directory When enabled, Management Center uses this directory as a scratch directory for checking items in and out of VCS. Use this if you have limited space on the partition containing *\$MGR_HOME*.

Default Deflate Directory When enabled, this option allows you to specify an alternate path in which to open large files created when importing a payload. Use this if you have limited space on the partition containing *\$MGR_HOME*.

Configuring IPMI

Configure the IPMI BMC

The BMC(s) for the nodes should be set up to use networking and serial over LAN. You will also need to know the username and password that will be used for power control and serial with the BMC(s) in order to use power control and serial over LAN with the Management Center. The *ipmitool* utility allows you to set the username and password used to access the BMC on a host. This tool also allows you to set the LAN parameters of the BMC. For more information, consult the manual *Guide to Administration, Programming Environments, and Tools Available on SGI Altix XE Systems* (007-4901-xxx) or third-party documentation (in the case of third-party node types).

Configure the `ipmitool_options.profile`

By default, the Management Center uses the Lanplus interface to send remote commands to IPMI BMC(s). Use the file `$MGR_HOME/etc/ipmitool_options.profile` if the BMC needs specific options to be passed on to the `ipmitool` command line (for example, oem type or encryption settings). After making any changes, enter `/etc/init.d/mgr restart` to restart the services.

Example:

Use standard options globally

```
ipmitool.power._default_=-I lanplus
ipmitool.status._default_=-I lanplus
ipmitool.sol._default_=-I lanplus
```

Use Intel OEM Options for Node n015

```
ipmitool.power.n015=-I lanplus -o intelplus
ipmitool.status.n015=-I lanplus -o intelplus
ipmitool.sol.n015=-I lanplus -o intelplus
```

Configure the Payload and Kernel

Before you can begin using IPMI, you must configure the kernel and payload to support IPMI as follows:

1. Add the following modules (available in `drivers/char/ipmi` under the kernel modules tree) to the kernel with which you will be provisioning:

```
ipmi_devintf
ipmi_si
ipmi_msghandler
```

2. In the kernel parameters, set the serial console and baud rate.

For SGI clusters, the defaults are `ttyS1` and `115200`, respectively.

3. Install either OpenIPMI or Freeipmi into the payload if neither is already installed. You can obtain OpenIPMI from the SLES or RHEL distribution CD/DVD. Freeipmi can be obtained from <http://www.gnu.org/software/freeipmi>.
4. If you are using OpenIPMI, run the following command to enable the ipmi daemon on the master host:

```
chroot $MGR_HOME "chkconfig ipmi on"
```

Note

OpenIPMI requires the kernel binary RPM installed in the payload in order for the ipmi daemon to run properly.

Configure the Master Host and Management Center

The following section describes how to configure your Master Host to use IPMI and how to prepare your system (through Management Center) for IPMI control:

1. Install Ipmitool on the Master Host to allow you to perform IPMI-related tasks such as powering off hosts, executing beacon operations, and activating SOL.

 **Note**

The SDR cache is created in `$MGR_HOME/ipmi/sdr-cache.dat` on each host. If the `$MGR_HOME/ipmi` directory or the `sdr-cache.dat` file cannot be created, monitoring will fail.

2. Start Management Center.
3. Create a new user (see *Adding a User* on page 64).
4. Assign the new user the name and password configured for BMC controllers (for SGI systems, `admin` and `ipmi`). This gives you full access to IPMI controls on the hosts.
5. Assign the user to the power group and make power the primary group for the user.

 **Note**

This user is not required for monitoring temperature and fans but is required for power control and beaconing. This user cannot log into Management Center.

6. In the Platform Management pane, select Override Global Settings.
7. Select IPMI as the Platform Management Device Type.
8. Select the Management Device IP Address Type:
 - A. **Dynamic** Enter a hexadecimal MAC offset.
For example, if you choose a **Greater Than** offset of 00:00:00:00:00:04 and the host's MAC address is 00:15:C5:EA:A7:7B, the MAC Address used for power operations will be 00:15:C5:EA:A7:7F (the sum of the original MAC address and the offset).
 - B. **Relative** Choose an IP address offset and select whether it is **Greater Than**, the **Same As**, or **Less Than** the host's IP address.
For example, if you choose a **Greater Than** offset of 0.0.1.0 and the host's IP address is 10.3.0.14, the host's BMC address will be 10.3.1.14. This is the IP address used for power operations (the sum of the original IP address and the offset).
 - C. **Static** If you choose **Static** or if you wish to use different settings for each host, you must configure the IPMI options individually for each host.
9. (Optional) Select the MAC Address vs. Host MAC Address type:
 - A. Not Related
 - B. Greater Than
 - C. Less Than
10. (Optional) Enter the MAC Address Offset.
11. Select the MAC Address to use to manage this host.
12. (Optional) Select the IP Address vs. Host IP Address type:
 - A. Greater Than
 - B. Less Than
 - C. Same As

13. (Optional) Enter the IP address offset from the management interface.
14. (Optional) Enter the IP address for the host.
15. Select a Platform Management User.

 Note

Users must belong to Power as their primary group to appear in this list. See *Groups* on page 67.

16. Click **OK**.

Configuring DHCP

If you are using Dynamic Host Configuration Protocol (DHCP) you need to configure it on your master host to ensure proper communication with your compute nodes.

1. In a command line shell, log on as root.
2. Open `/etc/sysconfig/dhcpd`.
3. Look for the **DHCPD_INTERFACE** line and make sure it ends with `"ethx"`.
4. Replace “x” with the host interface you use.

Example:

```
DHCPD_INTERFACE="eth1 "
```

5. Save and close the file.

Configure DHCP Settings

When provisioning occurs, Management Center automatically modifies DHCP settings and restarts the service. If you make manual DHCP modifications and want Management Center to stop, start, restart, or reload DHCP, use the controls in the DHCP menu.

 Note

When working with DHCP, ensure that the server installation includes DHCP and, if the subnet on which the cluster will run differs from 10.0.0.0, edit the Network subnet field in the preferences dialog.

The DHCP option of the Actions menu allows you to perform the following operations:

- Stop the DHCP server.
- Start the DHCP server.
- Restart the DHCP server.
- Reload the `dhcpd.conf` file.

 Tip

Changes made to `/etc/dhcpd.conf` are overwritten when you provision the host.

Configure Multicast Routes

When provisioning nodes, the default multicast configuration may not work properly. You can use the following steps to ensure that multicast routing is configured to use the management interface.

Tip

The following examples use a multicast network of 224.0.0.0/4 to provide broad multicast support, but you can also use a more narrow multicast route such as 239.192.0.0/16. By default, the base multicast address in Management Center is 239.192.0.128.

SLES

1. Enter the following from the command line to temporarily add the route (where *eth1* is the management interface):

```
route add -net 224.0.0.0 netmask 240.0.0.0 dev eth1
```
2. Make the change persistent by adding the following to file */etc/sysconfig/network/routes*:

```
224.0.0.0 0.0.0.0 240.0.0.0 eth1 multicast
```

RHEL

1. Enter the following from the command line to temporarily add the route (where *eth1* is the management interface):

```
route add -net 224.0.0.0 netmask 240.0.0.0 dev eth1
```
2. Make the change persistent by adding the following to file */etc/sysconfig/network-scripts/route-eth1*:

```
224.0.0.0/4 dev eth1
```

Configure TFTP

Management Center places boot files in */tftpboot/mgr*. The tftp or atftp daemon must use */tftpboot* as the home for tftp boot files. If you are using the tftp package that is included with the RHEL 6 distribution, you must change the parameter *server_args* in */etc/xinetd.d/tftp* to use */tftpboot* as the home for tftp boot files.

Example */etc/xinetd.d/tftp* file:

```
service tftp
{
disable          = no
socket_type     = dgram
protocol        = udp
wait            = yes
user            = root
server          = /usr/sbin/in.tftpd
server_args     = -s /tftpboot
per_source      = 11
cps             = 100 2
flags           = IPv4
}
```

Chapter 4

Cluster Configuration

Clustered Environments

In a clustered environment, there is always at least one host that acts as the master of the remaining hosts (for large systems, multiple masters may be required). This host, commonly referred to as the *Management Center Master Host*, is reserved exclusively for managing the cluster and is not typically available to perform tasks assigned to the remaining hosts.

To manage the remaining hosts in the cluster, you can use the following grouping mechanisms:

- *Partitions*
Partitions include a strict set of hosts that may not be shared with other partitions.
- *Regions*
Regions are a subset of a partition and may contain any hosts that belong to the same partition. Hosts contained within a partition may belong to a single region or may be shared with multiple regions. Dividing up the system can help simplify cluster management and allows you to enable different privileges on various parts of the system.
- *Racks*
You can use racks to represent the physical layout of your cluster.

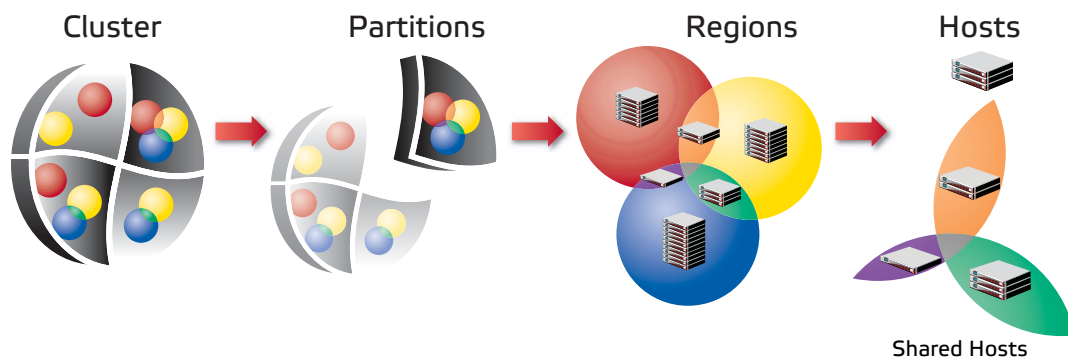

Setting Up Your Cluster

Management Center divides system configuration into several components:

- *Adding Hosts* on page 43
- *Partitions* on page 55
- *Regions* on page 57
- *Racks* on page 60
- *User Administration* on page 63
- *Adding a User* on page 64
- *Groups* on page 67
- *Roles* on page 70

Adding Hosts

To add a host, you must provide the host name, description, MAC address, IP address, and the partition and region to which the host belongs. Hosts can be added only after you have set up a Master Host.

Tip

You can also import a list of existing hosts. See *Import Hosts* on page 49.

1. Select the **Cluster** icon in the **Hosts** frame.
2. Select **New Host** from the **File** menu or right-click in the host navigation tree and select **New Host**. A new host pane appears.

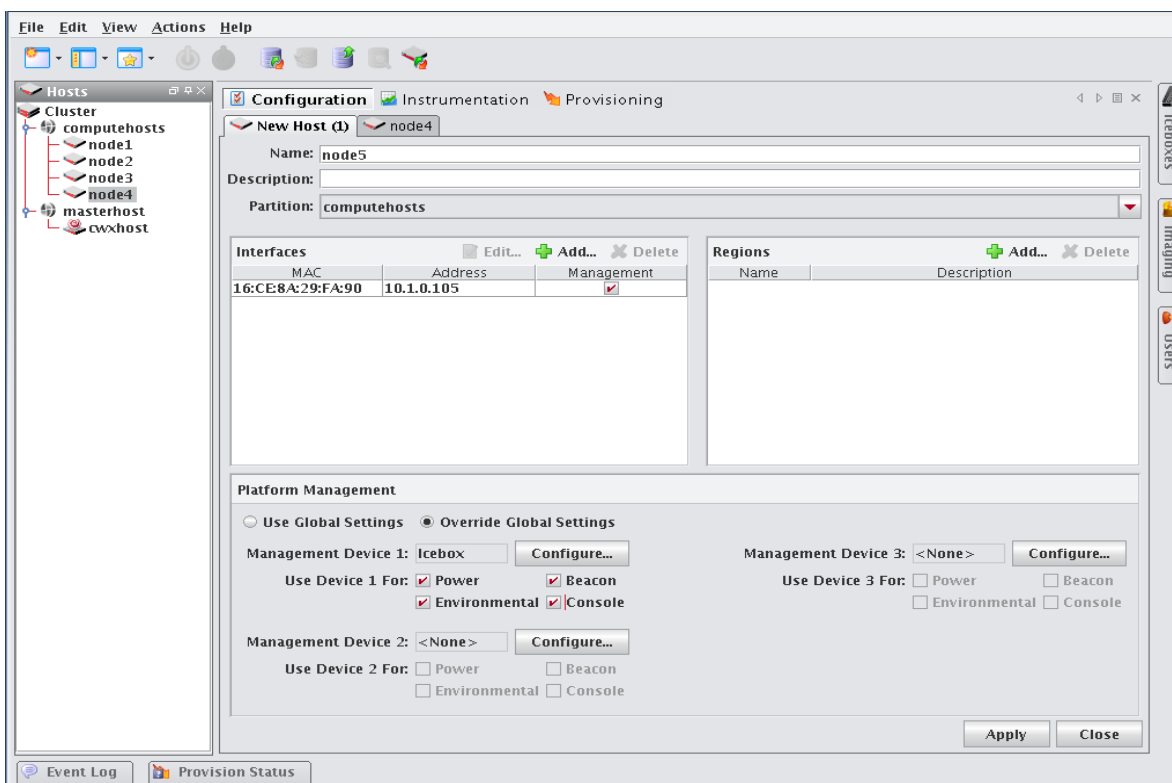

3. Enter the host name.
4. (Optional) Enter a description.
5. (Optional) Select the name of the partition to which this host belongs from the drop-down menu.

Tip

If you right-click a partition or region in the navigation tree and select **New Host**, the host is automatically assigned to that partition or region.

6. Create **Regions** and **Interfaces** assignments as needed.
7. Click **Apply** to create the new host.

Add Interfaces

The Interfaces pane allows you to create new interfaces and assign host management responsibilities.

1. In the Interfaces pane, click **Add**.

The New Interface dialog appears.

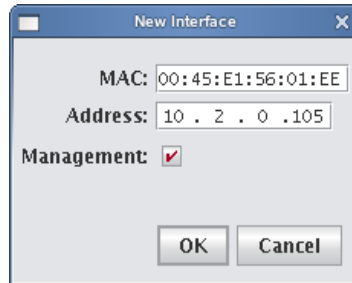

2. Enter the host's MAC and IP addresses.

Tip

To find the MAC address of a new, un-provisioned host, you must watch the output from the serial console. Etherboot displays the host's MAC address on the console when the host first boots. For example:

```
Etherboot 5.1.2rc5.eb7 (GPL) Tagged ELF64 ELF (Multiboot) for EEPROM100]
Relocating _text from: [000242d8,00034028) to [17fdc2b0,17fec000)
Boot from (N)etwork (D)isk (F)loppy or from (L)ocal?
Probing net...
Probing pci...Found EEPROM100 ROM address 0x0000
[EEPROM100]Ethernet addr: 00:02:B3:11:03:77

Searching for server (DHCP)...
```

(*If conman is set up and working, this information is also contained in the conman log file for the host — typically located in `/var/log/conman/console.n[1-x]`)

To find the MAC address on a host that is already running, enter `ifconfig -a` in the CLI and look for the HWaddr of the management interface.

3. Click Management to use the Management Center interface to manage the host. Management Center stores the interface and automatically writes it to `dhcp.conf`.
4. Add any additional interfaces required for this host. Management Center records the interfaces and writes them to `dhcpd.conf`.

Note

If you are using IPMI or another third-party power controller, you should add the BMC's MAC address and the IP address you are going to assign it. Management Center will set up DHCP to connect to the BMC. In the Platform Management settings, you can select this interface and use it for operations.

5. Click **OK**.

Assign Regions

The Regions pane allows you to identify any regions to which the host belongs.

1. (Optional) In the Regions pane, click **Add**.
The Select Regions dialog appears.
2. Select the region to which the host belongs. (To select multiple regions, use the **Shift** or **Ctrl** keys.)
3. Click **OK**.

Configure Platform Management

Platform management allows you to configure the power and temperature Management Devices you will use for each host.

Note

By default, platform management uses the device specified in your Global preferences settings to control hosts in the cluster. To override this setting, select **Override Global Settings**.

IPMI

Typically, hosts use one or more Ethernet interfaces. With IPMI, ILO, and DRAC, each host uses at least two interfaces: one management interface and one IPMI/ILO/DRAC interface. The management interface is configured for booting and provisioning, the IPMI/ILO/DRAC interface is used to gather environmental and sensor data (for example, fan speeds) from the host and perform power operations. Additional interfaces are used only for setting up host names and IP addresses.

Note

ILO and DRAC support power control only — they do not support temperature and sensor monitoring.

In order for Platform Management to work correctly, you must first define interfaces for each host (see *Add Interfaces* on page 44). In some cases, you must manually configure an IP address for the Platform Management Controller—in most cases, however, you can use DHCP to configure this address. To view information about each interface, see *dhcpd.conf*.

The IPMI dialog defines which interface is used for Platform Management. Typically, the Management Device is easily identified because its MAC or IP address is an offset of the host. For example, a host with a MAC address of 00:11:22:33:44:56 and an IP address of 10.0.0.1 might have a Management Device with a MAC address 00:11:22:33:44:59 and set an IP address of 10.0.2.1. In this case, the MAC offset would be 000000000003 (Greater) and the IP offset would be 0.0.2.0 (Greater).

TO CONFIGURE IPMI OR ROAMER SETTINGS ON YOUR HOST

1. Select **Override Global Settings**.
2. Select **IPMI** or **Roamer** from the **Platform Management Device Type** drop-down list.

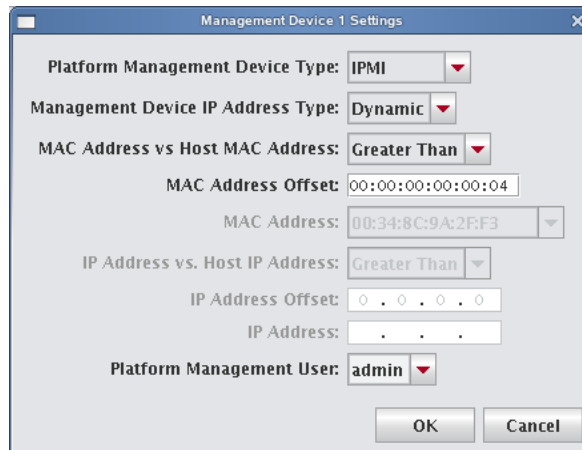

3. Select the Management Device IP Address Type:
 - A. **Dynamic** — Enter a hexadecimal MAC offset. For example, if you choose a Greater Than offset of 00:00:00:00:00:04 and the host’s MAC address is 00:15:C5:EA:A7:7B, the MAC Address used for power operations will be 00:15:C5:EA:A7:7F (the sum of the original MAC address and the offset).
 - B. **Relative** — Choose an IP address offset and select whether it is Greater Than, the Same As, or Less Than the host’s IP address. For example, if you choose a Greater Than offset of 0.0.1.0 and the host’s IP address is 10.3.0.14, the host’s BMC address will be 10.3.1.14. This is the IP address used for power operations (the sum of the original IP address and the offset).
 - C. **Static** — If you choose Static or if you wish to use different settings for each host, you must configure the IPMI options individually for each host.
4. (Optional) Select the MAC Address vs. Host MAC Address type:
 - A. Not Related
 - B. Greater Than
 - C. Less Than
5. (Optional) Enter the MAC Address Offset.
6. Select the MAC Address to use to manage this host.
7. (Optional) Select the IP Address vs. Host IP Address type:
 - A. Greater Than
 - B. Less Than
 - C. Same As
8. (Optional) Enter the IP address offset from the management interface.
9. (Optional) Enter the IP address for the host.
10. Select a Platform Management User.

 **Note**

Users must belong to Power as their primary group to appear in this list.

DRAC and ILO

1. Select **Override Global Settings**.
2. Select **DRAC** or **ILO** as the Platform Management Device Type.

- Platform Management Device Type:** DRAC (dropdown menu)
- Management Device IP Address Type:** Relative (dropdown menu)
- MAC Address vs Host MAC Address:** Not Related (dropdown menu)
- MAC Address Offset:** : : : : (text input)
- MAC Address:** (text input)
- IP Address vs. Host IP Address:** Greater Than (dropdown menu)
- IP Address Offset:** 0 . 0 . 1 . 0 (text input)
- IP Address:** 10 . 1 . 1 . 105 (text input)
- Platform Management User:** admin (dropdown menu)

At the bottom right, there are "OK" and "Cancel" buttons.

3. Select the Management Device IP Address Type:
 - A. **Dynamic** — Enter a hexadecimal MAC offset. For example, if you choose a Greater Than offset of 00:00:00:00:00:04 and the host's MAC address is 00:15:C5:EA:A7:7B, the MAC Address used for power operations will be 00:15:C5:EA:A7:7F (the sum of the original MAC address and the offset).
 - B. **Relative** — Choose an IP address offset and select whether it is Greater Than, the Same as, or Less Than the host's IP address. For example, if you choose a Greater Than offset of 0.0.1.0 and the host's IP address is 10.3.0.14, the host's BMC address will be 10.3.1.14. This is the IP address used for power operations (the sum of the original IP address and the offset).
 - C. **Static** If you choose Static or if you wish to use different settings for each host, you must configure the DRAC and ILO options individually for each host.
4. (Optional) Select the MAC Address vs. Host MAC Address type:
 - A. Not Related
 - B. Greater Than
 - C. Less Than
5. (Optional) Enter the MAC Address Offset.
6. Select the MAC Address to use to manage this host.
7. (Optional) Select the IP Address vs. Host IP Address type:
 - A. Greater Than
 - B. Less Than
 - C. Same As
8. (Optional) Enter the IP address offset from the management interface.
9. (Optional) Enter the IP address for the host.
10. Select a Platform Management User.

Note

Users must be members of the Power group to appear in this list.

Edit a Host

Editing hosts allows you to change information previously saved about a host, edit host configurations, or move hosts in and out of partitions and regions.

To Edit a Host

1. Select a host from the host navigation tree. (To select multiple hosts, use the **Shift** or **Ctrl** keys.)
2. Select **Edit** from the **Edit** menu or right-click the hosts in the navigation tree and select **Edit**.
Management Center displays the host pane for each selected host. From this view, you can make changes to the hosts.

! Warning!

Changing the name of the Master Host may prevent the cluster from functioning correctly. For information on changing the name of the Master Host, see *Renaming the Management Center Master Host* on page 48.

3. Click **Apply**.

Renaming the Management Center Master Host

Before changing the name of the Master Host, consider applications that require the use of this name (for example, job schedulers, mpi “machines” files, and other third-party software). In some cases, you may need to consult with application vendors regarding special instructions for changing the name of the Master Host.

When you change the Master Host name, all Management Center services, hosts, and clients must be able to resolve the new name. To ensure that your system functions properly after renaming the Master Host, you must update the host name in several files. To rename your Master Host:

1. Select the Master Host in the host navigation tree.
2. Select **Edit** from the **Edit** menu or right-click on the Master Host and select **Edit**. Management Center displays the host pane.
3. In the host pane, enter a new name and click **Apply**.
4. Exit Management Center.
5. In a command line, enter `/etc/init.d/mgr stop` to shut down Management Center services on the system.
6. On the Master Host, edit the `$MGR_HOME/@genesis.profile` to use the new name (`system.rna.host`).
7. On the Master Host, edit the `$MGR_HOME/etc/Activator.profile` and change all instances of the host name to use the new name.
8. Add the new Master Host name to the alias list in `/etc/hosts`. For example:

```
10.168.18.3 host.sgi.com host <new_name>
```
9. Restart Management Center.

Find a Host

To Find a Host in the Host Navigation Tree

1. Select **Find** from the **Edit** menu.

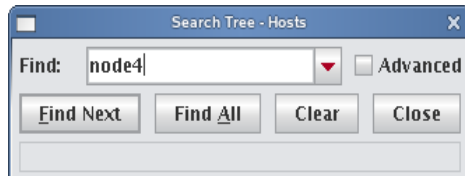

2. Enter the name of a host and click **Find Next**.
3. (Optional) Click **Advanced** to enable more extensive search options.

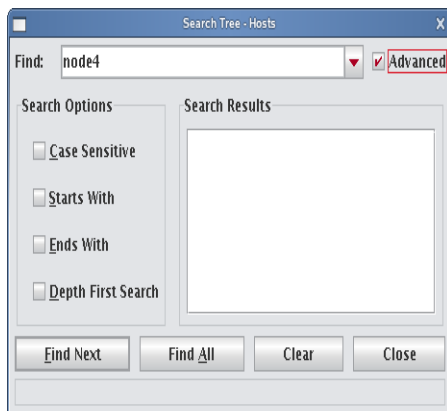

Delete a Host

Deleting a host removes it from the cluster.

To Delete a Host

1. Select the host you want to delete from the host navigation tree. (To select multiple hosts, use the Shift or Ctrl keys).
2. Select **Delete** from the **Edit** menu or right-click the selected hosts in the navigation tree and select **Delete**. Management Center asks you to confirm your action.
3. Click **OK** to delete the hosts.

Import Hosts

Management Center provides an easy way to import a large group of hosts from a file. When importing a list of hosts, it is important to note that Management Center imports only host information. Management Center accepts the following file types: *nodes.conf*, *dbix*, or *CSV*.

To Import a List of Hosts

1. Obtain or create a host list file for importing. The following examples depict *nodes.conf*, *dbix*, and CSV file formats:

- A. *nodes.conf*

SGI *nodes.conf* format lists one host per line with properties being space or tab delimited:

```
MAC HOSTNAME IP_ADDRESS BOOT_MODE UNIQUE_NUM DESCRIPTION
```

Example:

```
0050455C0392 n001 192.168.4.1 boot_mode 1 Node_n001
0050455C03A2 n002 192.168.4.2 boot_mode 2 Node_n002
```

- B. *dbix*

```
dbix
hosts.<hostname>.description: <description>
hosts.<hostname>.enabled:true
hosts.<hostname>.name:<hostname>
hosts.<hostname>.partition:<partition>
interfaces.<MAC_address1>.address:<IP_address1>
interfaces.<MAC_address1>.mac:<MAC_address1>
interfaces.<MAC_address1>.management:true
interfaces.<MAC_address1>.owner:<hostname>
interfaces.<MAC_address2>.address:<IP_address2>
interfaces.<MAC_address2>.mac:<MAC_address2>
interfaces.<MAC_address2>.management:false
interfaces.<MAC_address2>.owner:<hostname>
```

Example:

```
hosts.n1.description:Added automatically by add_hosts.shasd
hosts.n1.enabled:true
hosts.n1.name:n1
hosts.n1.partition:computehosts
interfaces.0030482acc96.address:10.0.1.1
interfaces.0030482acc96.mac:0030482acc96
interfaces.0030482acc96.management:true
interfaces.0030482acc96.owner:n1
interfaces.0030482acc9a.address:10.0.2.1
interfaces.0030482acc9a.mac:0030482acc9a
interfaces.0030482acc9a.management:false
interfaces.0030482acc9a.owner:n1
```

 Note

Dbix files are created primarily by obtaining and editing a Management Center database file.

- C. CSV

```
HOSTNAME,MAC_ADDRESS1,IP_ADDRESS1,DESCRIPTION,MAC_ADDRESS2,IP_ADDRESS2
```

Example:

```
n14,"0040482acc96,0040482acc9a","10.4.1.1,10.4.2.1",Description
```

2. Select **Import Host List** from the **File** menu.

The Host List Import Utility dialog appears.

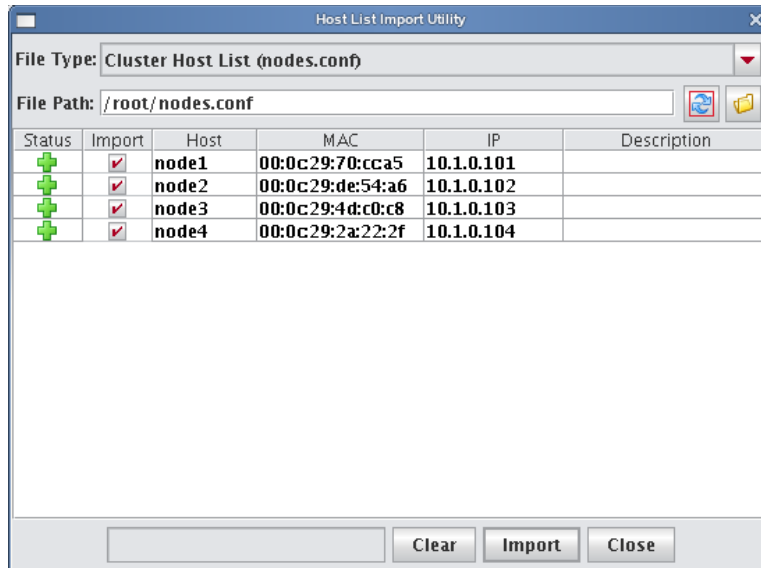

3. Select the host list file type you are importing.
If you change the file type, click **Refresh** to update the dialog.
4. Enter the path for the file you want to import or click **Browse** to locate the file.
5. Review the list of hosts to import and un-check any hosts you do not want.
Errors display for items that cannot be imported.

 **Tip**

To clear the list of selected hosts, click **Clear**.

6. Click **Import** to import the list of hosts.
7. Click **Close**.

Host Power Controls

The Power Management feature provides you with the ability to remotely reset, power up, power down, and cycle power to hosts installed in your system. Power status information for each host is available through the instrumentation tab. See *Overview Tab* on page 150 and *Thumbnail Tab* on page 151.

System

The System options in the right-click menu execute power-related events on the hosts.

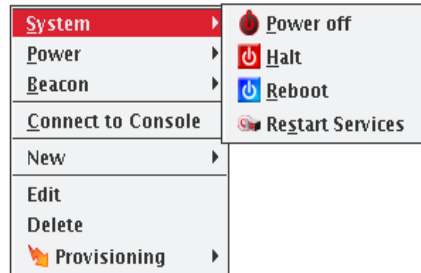

POWER OFF

Issues the Linux `/sbin/poweroff` command to stop all applications and services running on the host and, if the hardware allows, to power off the host. If you have used the `/sbin/shutdown` command to successfully shut down and reboot hosts at the next power cycle, you should be safe to enable this option. To enable shutdown, set the **shutdown.button.enable** option in `HostAdministrationService.profile` to true.

! Warning!

Using the shutdown option requires that the BIOS is enabled to support boot at power up — the default behavior for LinuxBIOS. This setting, also referred to as Power State Control or Power On Boot, is typically enabled for most server-type motherboards.

If you do not enable this BIOS setting, hosts that are shut down may become unusable until you press the power button on each host. For the location of your host power switch, please consult your host installation documentation.

Note

The power connection to the host remains active unless you click Off. To return the host to normal operational status, cycle the power.

HALT

Issues the Linux `/sbin/halt` command to stop all applications and services running on the host and, if the hardware allows, power off the host.

REBOOT

Shuts down and restarts all applications and services on the host.

RESTART SERVICES

Restarts the Management Center services on the selected hosts.

Note

You cannot restart Management Center services on the Master Host from the GUI. You must perform this action from the CLI.

Power

The Power options in the right-click menu execute power-related events from your power management device.

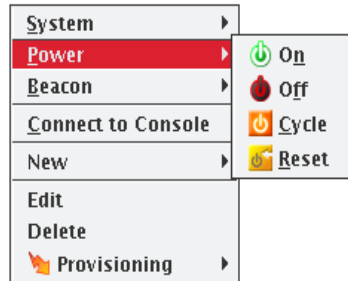
**ON**

Turn on power to the host.

Note

If you are unable to power a host on or off, the port may be locked.

OFF

Immediately turn off power to the host.

CYCLE

Turn off the power, then back on. This is useful for multiple hosts.

RESET

Send a signal to the motherboard to perform a soft boot of the host.

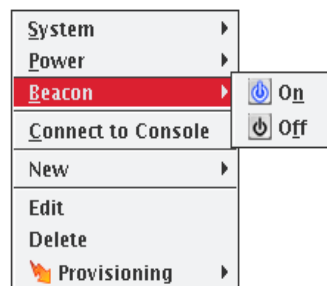
Beacon**BEACON ON**

To identify a specific host in a cluster for troubleshooting purposes, click Beacon On to flash a light from the host. Use the Shift and Ctrl keys to select multiple hosts. By default, the beacon icon appears next to the selected host(s) for 180 seconds. You can change this default time by changing the `timeout.beacon.seconds` parameter in file `$MGR_HOME/etc/PlatformManagementService.profile`.

Note

The beacon function works only if the hardware installed in your cluster supports beacons (i.e., the hosts support IPMI or ILO).

BEACON OFF

Turn off the beacon.

Console

Connecting to the console allows you to monitor activity on a host-by-host basis. When you connect to the console, Management Center opens a terminal window for each host and allows you to view host activity or execute bash and other general command-line operations necessary for troubleshooting. You can also use the console to apply specific configurations or enhancements to a payload that you can import and use at a later time.

To Connect to the Console

Note

Before you can connect to a console, you must configure the platform management settings for your hosts to direct them to the serial device they will use (such as IPMI or Conman) and enable the **Console** option. You must install and configure conman it before you can use it. See *Conman* on page 28 and *conman* on page 216 for additional information about configuration and CLI controls.

1. Select the host on which you want to open a console from the host navigation tree.
To select multiple hosts, use the *Shift* or *Ctrl* keys.
2. Right-click on a selected host and select **Connect to Console**.
A console opens for each host.
3. Enter bash or other general CLI commands as needed to configure the host.
4. When finished, close the console.

Roamer KVM

When using Roamer-enabled nodes, you can connect to the Roamer KVM from the Management Center GUI. When you connect to the KVM console, Management Center opens a console window using Java. This allows you to control the host as you would with a keyboard, monitor, and mouse.

Note

Before you can connect to a console, you must configure the platform management settings for your host to use Roamer and enable the **Console** option. This configures the host to use Roamer for the serial console.

To connect to the Roamer KVM, use the following steps:

1. Select the host on which you want to open a console from the host navigation tree.
2. Right-click on a selected host and select **Connect to KVM**.
A Java KVM console opens for the host.
3. When finished, close the console.

Partitions

You can use partitions to group clusters into non-overlapping collections of hosts. Instrumentation, provisioning, power control, and administrative tasks can be performed on this collection of hosts by selecting the partition in the host tree.

Adding Partitions

1. Right-click in the **Hosts** navigation tree and select **New Partition** or select **New Partition** from the **File** menu.

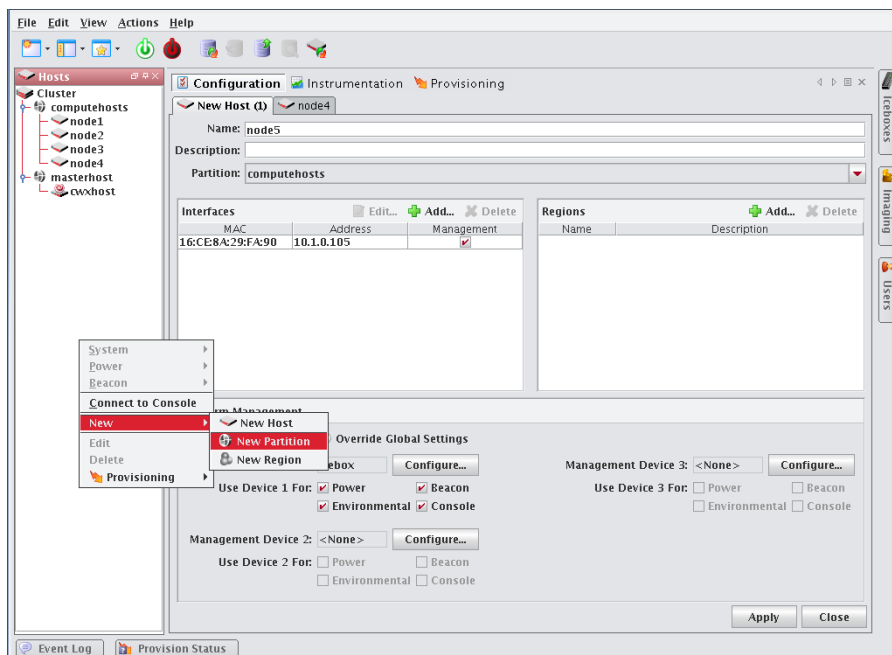

2. Enter a partition name.
3. (Optional) Enter a description.
4. In the **Hosts** pane, click **Add** to display the Select Hosts dialog.

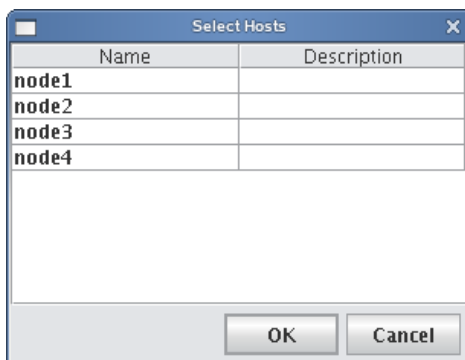

5. Select hosts to add to this partition and click **OK**.
6. Click **Apply**.

Editing Partitions

Editing a partition allows you to change previously saved information about a partition. You can edit or remove regions, alter partition configurations, disable partitions, or remove partitions from the host.

1. Select a partition from the host navigation tree.
2. Select **Edit** from the **Edit** menu or right-click on the partitions in the host navigation tree and select **Edit**.
3. Use the **Partition** pane to make changes to the partition).

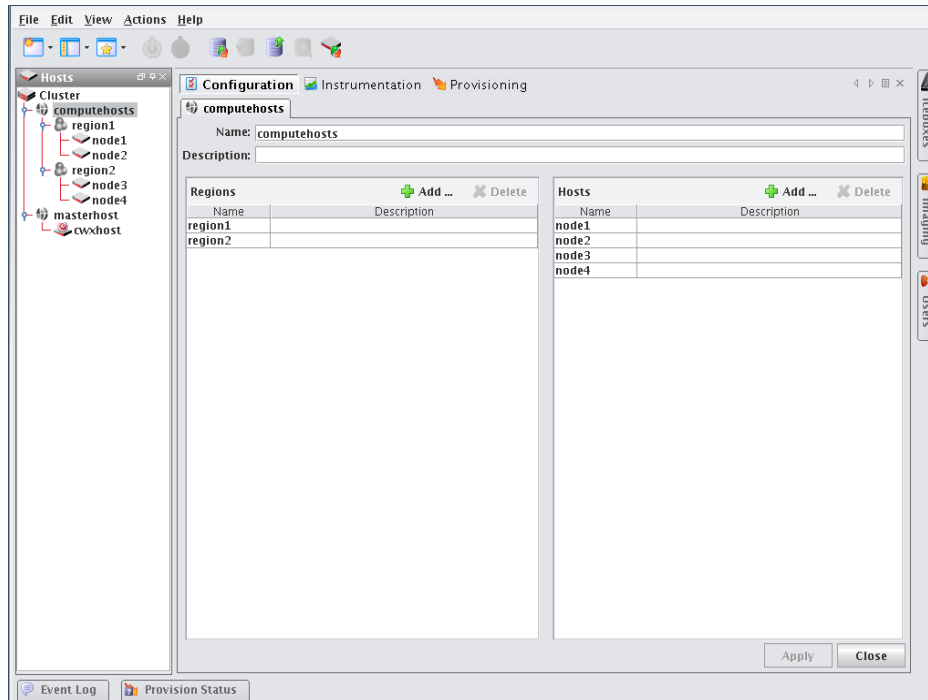

4. Click **Apply** to accept the changes or click **Close** to abort this action.

Deleting Partitions

Deleting a partition allows you to remove unused partitions from the system.

Note

If you delete a partition, all regions and hosts associated with the partition will move to the default partition. To delete regions and hosts, refer to *Regions* on page 57 and *Adding Hosts* on page 43.

1. Select the partitions you want to delete from the host navigation tree.
2. Select **Delete** from the **Edit** menu or right-click on the partitions in the navigation tree and select **Delete**.
3. Click **OK** to delete the partitions.

Regions

A region is a subset of a partition and may share any hosts that belong to the same partition — even if the hosts are currently used by another region.

Creating Regions

1. Select **New Region** from the **File** menu or right-click in the host navigation tree and select **New Region**.

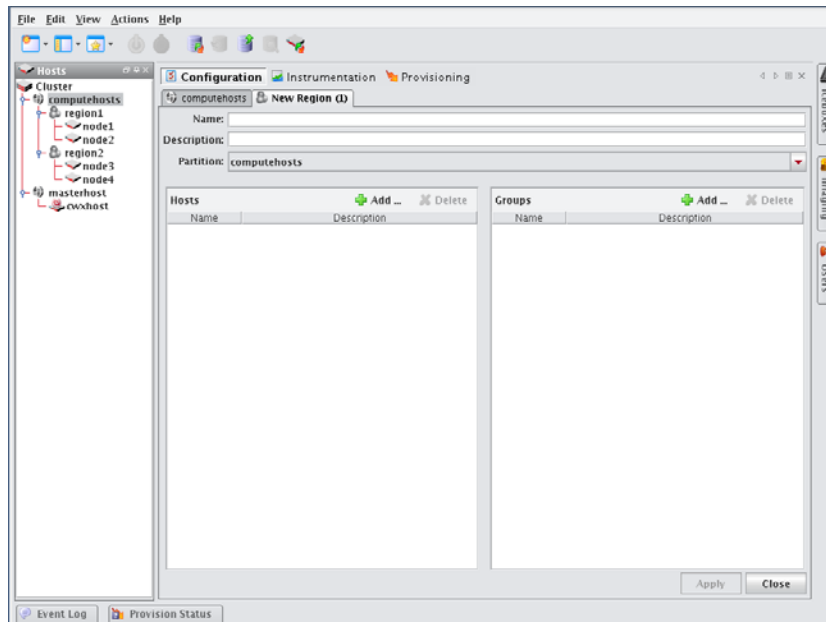

2. Enter the name.
3. (Optional) Enter a description.
4. (Optional) Select the name of the partition you want to assign the region to from the drop-down list.

Note

Regions not assigned to a partition become part of the default or unassigned partition.

5. In the **Hosts** pane, click **Add** to assign hosts to the region.
6. In the Select Hosts dialog, select the hosts you want to add to the region.

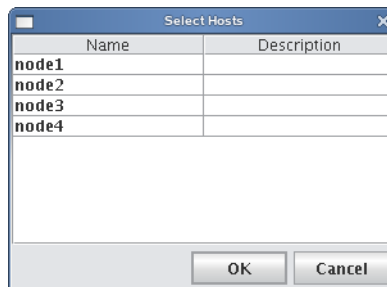

7. Click **OK** to add the hosts.

8. In the **Groups** pane, click **Add**.

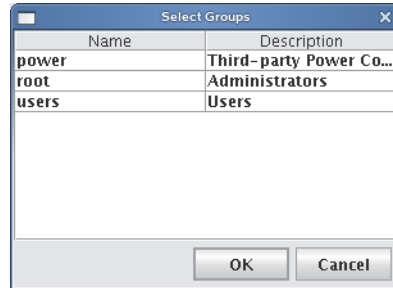

9. Select the groups you want to add to the region.
Adding groups to the region defines which users may access the hosts assigned to the region.
10. Click **OK** to add the groups.
11. Click **Apply**.

Editing Regions

Editing regions allows you to change previously saved information about a region or to modify region memberships by adding or removing groups or hosts.

1. Select a region from the host navigation tree.
2. Select **Edit** from the **Edit** menu or right-click the regions in the navigation tree and select **Edit**.

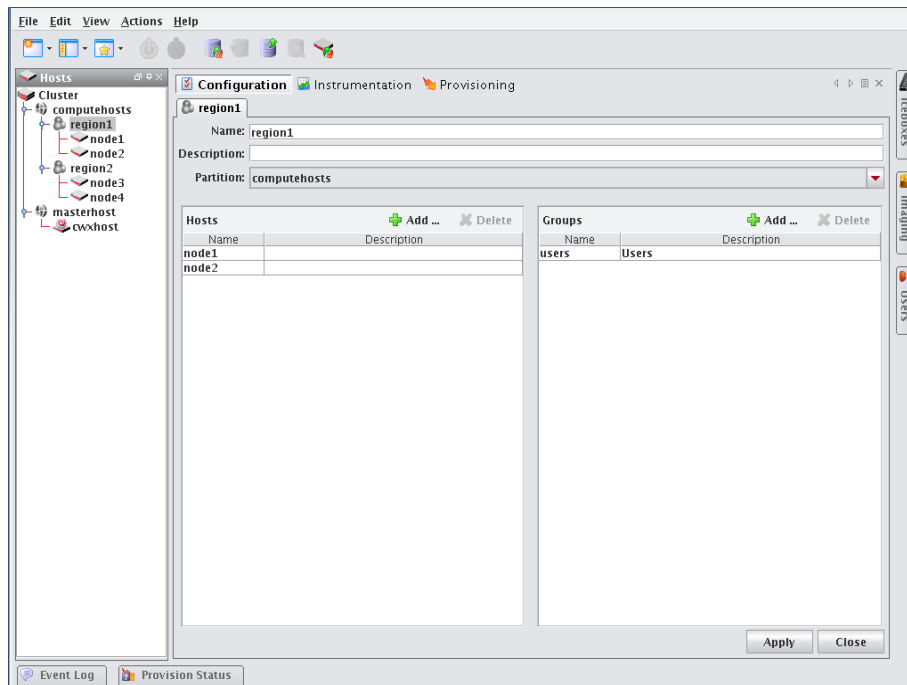

3. Make changes to the regions (such as adding or deleting hosts).
4. Click **Apply**.

Deleting Regions

Deleting a region allows you to remove unused regions from the system.

1. Select the region you want to delete from the host navigation tree.
2. Select **Delete** from the **Edit** menu or right-click on the regions in the navigation tree and select **Delete**.
3. Click **OK** to remove the regions.

 **Note**

If you delete a region, all hosts associated with the region return to the partition to which the region belonged. If the region was not part of a partition, the hosts move to the default partition.

Racks

To aid in the management of the cluster, you can use racks to represent the physical layout of the cluster into non-overlapping collections of hosts. If you have hosts which are not assigned a rack, they will appear in a rack labelled **Unassigned**.

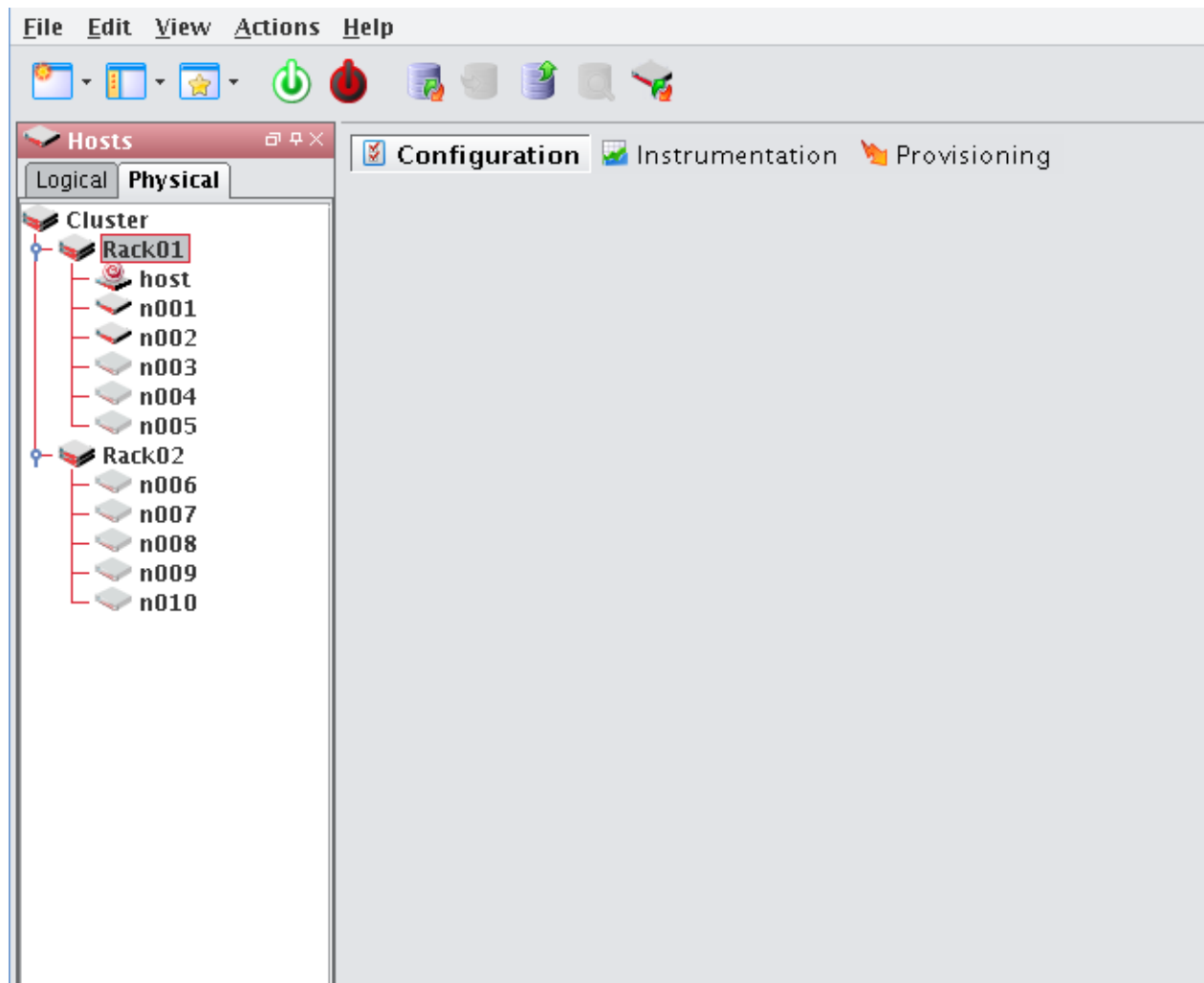

Adding Racks

1. Right-click in the **Hosts** navigation tree and select **New Rack** or select **New Rack** from the **File** menu.
2. Enter a rack name.
3. (Optional) Enter a description.
4. In the **Hosts** pane, click **Add** to display the Select Hosts dialog.
5. Select hosts to add to this rack and click **OK**.
6. Click **Apply**.

Editing Racks

Editing a rack allows you to change previously saved information about a rack. You can edit rack information, alter rack configurations, or remove racks.

1. Select a rack from the host navigation tree.
2. Select **Edit** from the **Edit** menu or right-click on the racks in the host navigation tree and select **Edit**.
3. Use the rack pane to make changes to the rack.
4. Click **Apply** to accept the changes or **Close** to abort this action.

Deleting Racks

 **Note**

If you delete a rack, all hosts associated with the rack will be moved to rack **Unassigned**.

1. Select the rack(s) you want to delete from the host navigation tree.
2. Select **Delete** from the **Edit** menu or right-click on the rack(s) in the navigation tree and select **Delete**.
3. Click **OK** to delete the rack(s).

Chapter 5

User Administration

Management Center allows you to configure groups, users, roles, and privileges to establish a working environment on the cluster. A group refers to an organization with shared or similar needs that is structured using specific *roles* (permissions and privileges) and region access that may be unique to the group or shared with other groups. Members of a group (*users*) inherit all rights and privileges defined for the group(s) to which they belong.

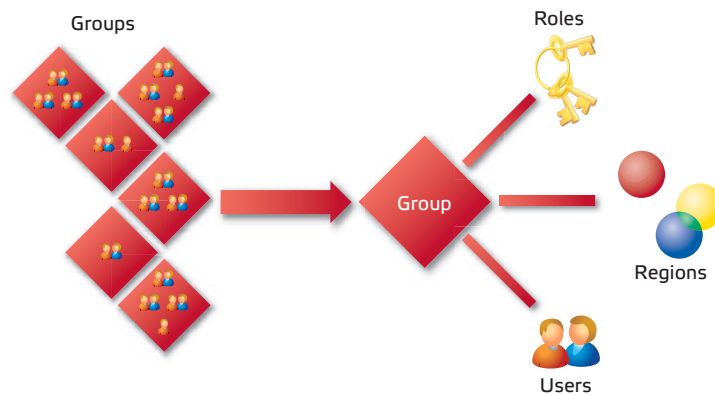

For example, a user assigned to multiple groups (as indicated by the following diagram) has different rights and privileges within each group. This flexibility allows you to establish several types of user roles: full administration, group administration, user, or guest.

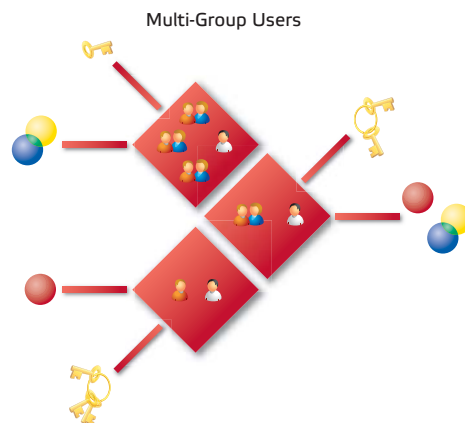

Note

Management Center currently supports adding users and groups to payloads only—it does not support the management of local users and groups on the Master Host. Users with local Unix accounts do not automatically have Management Center accounts, and this information cannot be imported into Management Center.

If you are using local authentication in your payloads and intend to add Management Center users or groups, ensure that the user and group IDs (UIDs and GIDs, respectively) match up between the accounts on the Master Host and Management Center. Otherwise, NFS may not work properly.

Default User Administration Settings

Management Center implements the following structure during the installation process:

- The root and guest user accounts are created.
- The root, power, and users groups are created.
- The root and user roles are created.
- All privileges allowed by the installed license are created.

After installation, Management Center allows you to create, modify, or delete groups, users, roles, and privileges as needed.

Note

You cannot remove the root user.

Adding a User

Adding a user to Management Center creates an account for the user and grants access to the system.

1. Select **New User** from the **File** menu or right-click in the user navigation tree and select **New User**.

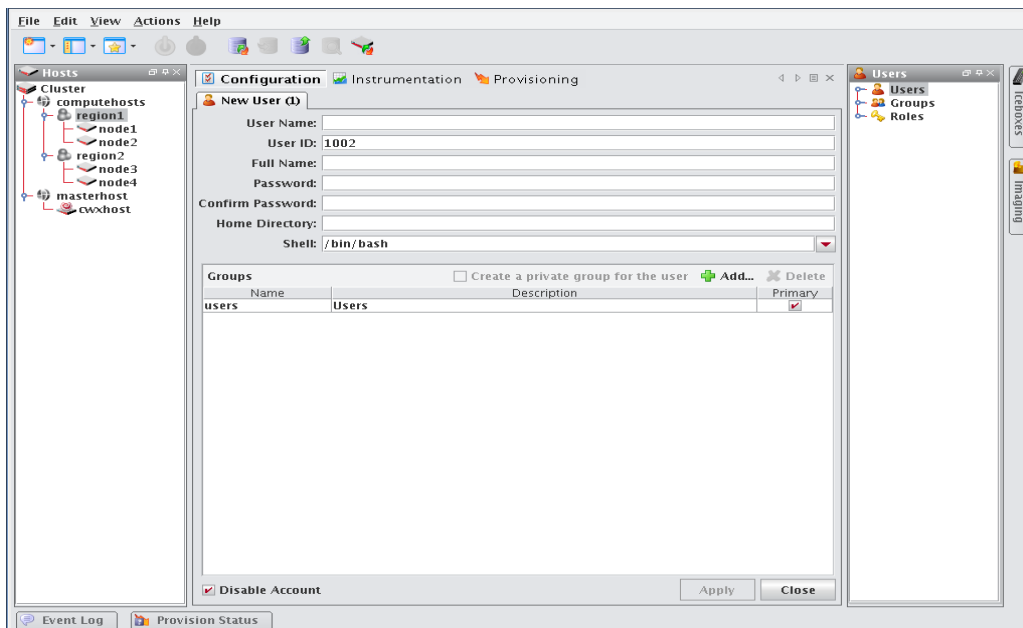

2. Enter the user's login name.
3. (Optional) Management Center assigns a system-generated user ID. Enter any changes to the ID in the User ID field.
4. Enter the user's first and last name in the **Full Name** field.

Note

The Management Center UID must match the system UID.

Tip

If a user already has an account and you would like to apply the account to the Master Host and compute hosts, add the user to your payload during payload creation. When you provision, Management Center creates the account on the hosts. See *Payload Local User and Group Account Management* on page 92.

5. Enter and confirm a user password.
6. (Optional) Enter a home directory (for example, */home/username*).
7. (Optional) Enter a shell for this user or select an existing one from the drop-down list. (By default, Management Center uses */bin/bash*.)
8. Click **Apply**.

Defining User Groups

The groups pane allows you to identify the group(s) to which the user belongs. Users are allowed to be part of any number of groups, but granting access to multiple groups may allow users unnecessary privileges to various parts of the system. See *Roles* on page 70.

1. To add the user to a group, click **Add**.

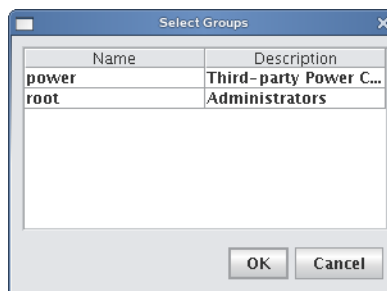

2. Select the groups you want associated with the user.

Note

Each user must belong to a primary group. If not, Management Center automatically assigns the user to the “users” group. If you are using third-party power controls such as IPMI, the power group must be the primary group for *all* users who will use these controls. See *Power* on page 67.

3. Click **OK**.
4. (Optional) Select **Create a private group for the user** to create a new group with the same name as the user.
5. (Optional) Check **Disable Account** to prevent users from logging into this account and to exclude this account from future payloads without deleting the account.

Editing User Accounts

Editing a user account allows you to change information previously saved about a user.

1. Select a user from the user navigation tree.
2. Select **Edit** from the **Edit** menu or right-click a user in the navigation tree and select **Edit**.

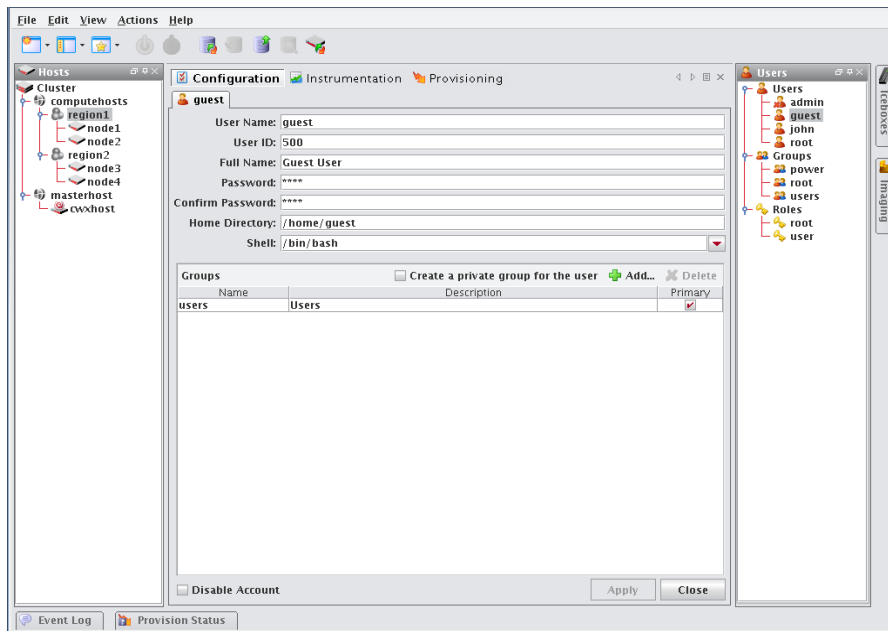

3. Click **Apply**.

Disabling a User Account

Disabling a user account allows you to render the account temporarily inoperative without removing it.

1. Select a user from the user navigation tree.
2. Select **Edit** from the **Edit** menu or right-click a user in the navigation tree and select **Edit**.
3. Select **Disable Account**.
4. Click **Apply**.

Deleting a User Account

Deleting a user allows you to remove unused user accounts from the system. To temporarily disable a user account, see *Disabling a User Account* on page 66.

Note

You cannot remove the root user.

To Delete a User

1. Select the users you want to delete from the user navigation tree.
2. Select **Delete** from the **Edit** menu or right-click the user names and select **Delete**.
3. Click **OK** to remove the users.

Groups

The following sections outline the fundamentals of adding, editing, and deleting groups. By default, Management Center enables the following groups, but you can create new groups as needed:

Power The power group contains the user names and passwords that will be used to manage IPMI and other 3rd-party power controllers. By default, this group has no role associated with it, so users assigned to this group cannot typically log into Management Center. Although temperature and fan monitoring do not require that a user is assigned to this group, you must assign a user to the power group in order to use power control and beaconing for IPMI-enabled devices.

Note

When using third-party power controls such as IPMI, the power group must be the primary group for *all* users who will access these controls (see *Defining User Groups* on page 65). Users who belong to the power group cannot log into Management Center.

Root The root group typically contains users with full administrative privileges.

Users The users group typically includes all users with access to the cluster. By default, the Users group is associated with the Users role. Management Center automatically assigns all users to the “users” group.

Adding a Group

Adding groups creates a collection of users with shared or similar needs (for example, an engineering, testing, or administrative group).

1. Select **New Group** from the **File** menu or right-click in the user navigation tree and select **New Group**.

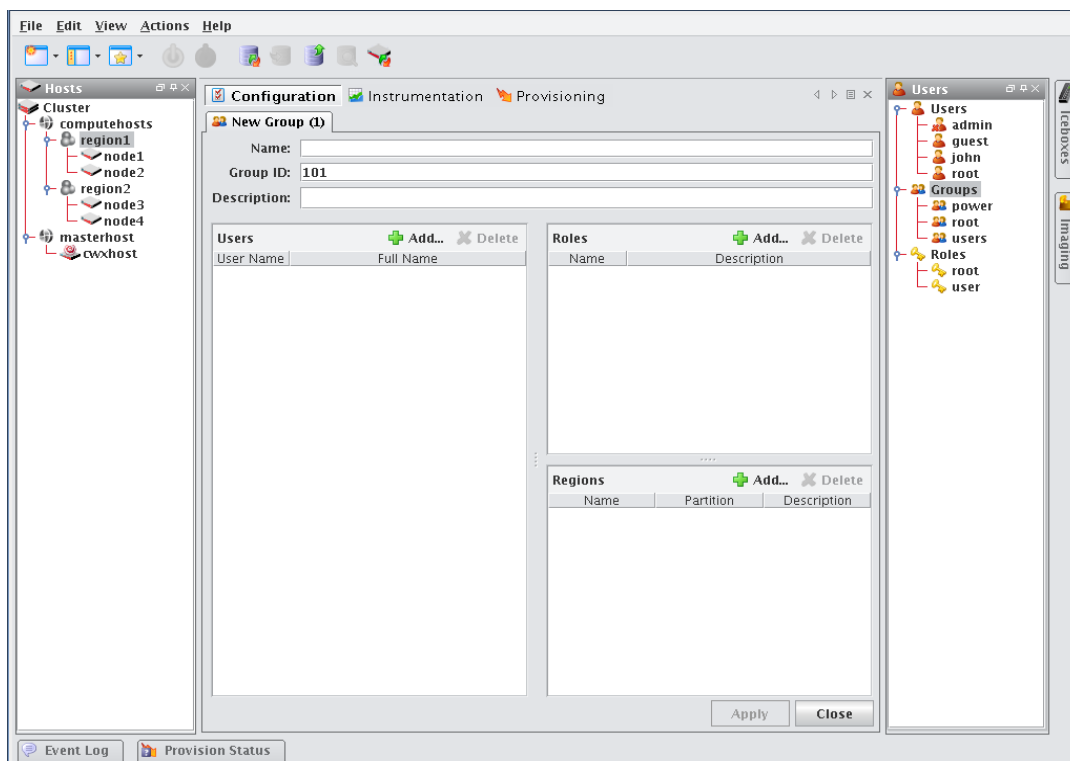

2. Enter the group name.

3. (Optional) Management Center assigns a system-generated Group ID. Enter any changes to the ID in the Group ID field.
4. (Optional) Enter a description.
5. Click **Apply**.

ADD USERS

The Users pane allows you to identify the users that belong to the current group. Users are allowed to be part of any number of groups, but granting access to multiple groups may allow users unnecessary privileges to various parts of the system. See *Roles* on page 70.

1. To add a user to the group, click **Add**.

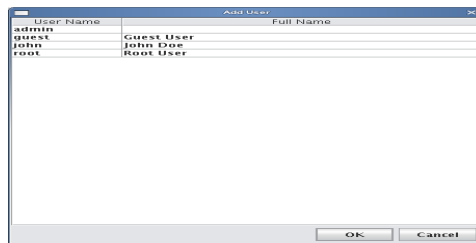

2. Select the users to add to the group (use the **Shift** or **Ctrl** keys to select multiple users).
3. Click **OK**.

ASSIGN ROLES

The Roles pane allows you to assign specific roles to the group.

1. Click **Add** in the **Roles** field.

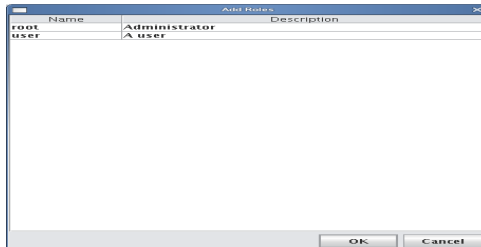

2. Select the roles to assign to the group.
3. Click **OK**.

ASSIGN REGIONS

The Regions pane allows you to grant a group access to specific regions of the system. See *User Administration* on page 63.

1. Click **Add** in the **Regions** field.

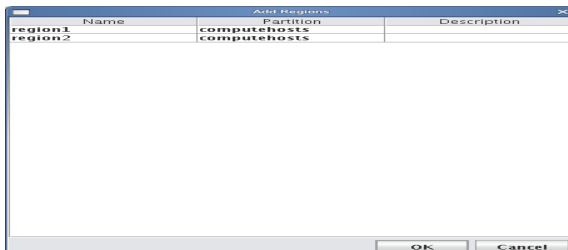

2. Select the regions to assign to the group.
3. Click **OK**.

Editing a Group

Editing a group allows you to change previously saved information about a group or modify group memberships by adding or removing users.

1. Select a group from the user navigation tree.
2. Select **Edit** from the **Edit** menu or right-click a group name in the navigation tree and select **Edit**.

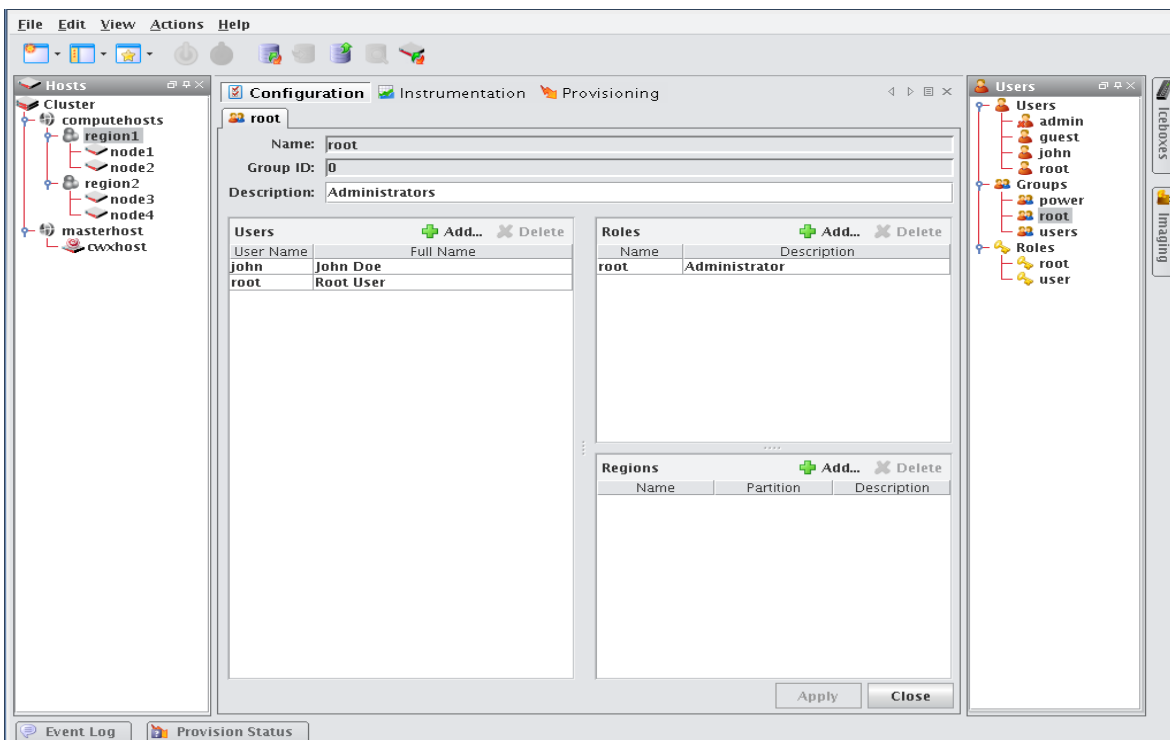

3. Make changes by adding or deleting users, roles, and regions as needed.
4. Click **Apply**.

Deleting a Group

Deleting a group allows you to remove unused groups from the system.

1. Select the groups you want to delete from the user navigation tree.
2. Select **Delete** from the **Edit** menu or right-click group names in the navigation tree and select **Delete**.
3. Click **OK**.

Note

You cannot remove the root, power, or users groups.

Roles

The following sections outline the fundamentals of adding, editing, and deleting roles. Roles are associated with groups and privileges, and define the functionality assigned to each group. Several groups can use the same role.

Adding a Role

Adding a role to Management Center allows you to define and grant system privileges to groups.

1. Select **New Role** from the **File** menu or right-click in the **Users** frame and select **New Role**.

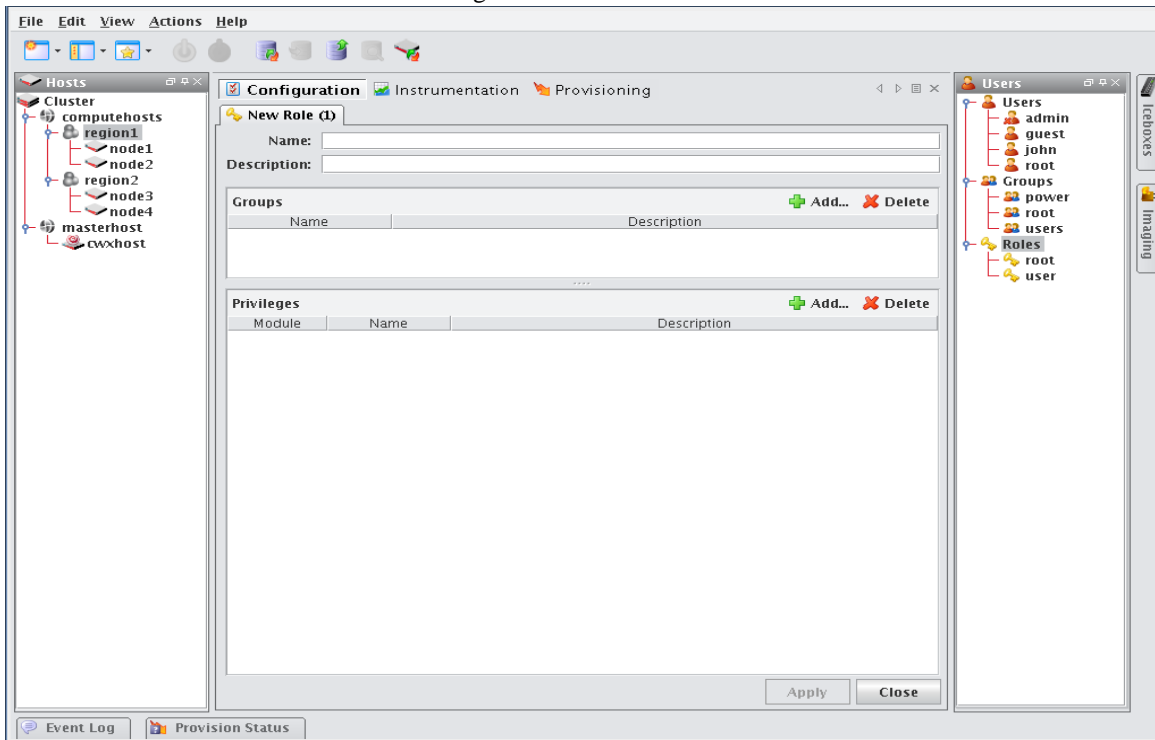

2. Enter the role name.
3. (Optional) Enter a description.
4. Click **Apply**.

Note

Adding or revoking privileges will not affect users that are currently logged into Management Center. Changes take effect only after the users close Management Center and log in again.

ASSIGNING GROUPS TO ROLES

The Groups pane allows you to assign roles to multiple groups. This permits users to have varied levels of access throughout the system.

1. Click **Add** in the **Groups** pane.

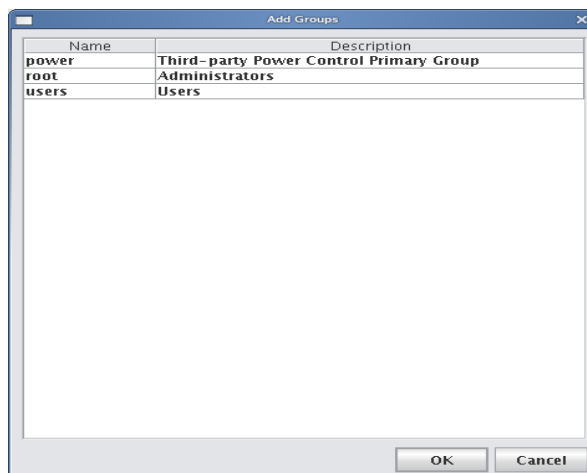

2. Select the groups you want to assign to the role.
3. Click **OK**.

GRANTING PRIVILEGES

The Privileges pane allows you to assign permissions to a role. Any user with the role will have these permissions in the system. See *Privileges* on page 73.

1. Click **Add** in the **Privileges** pane.
2. Select the privileges you want to grant to the current role.

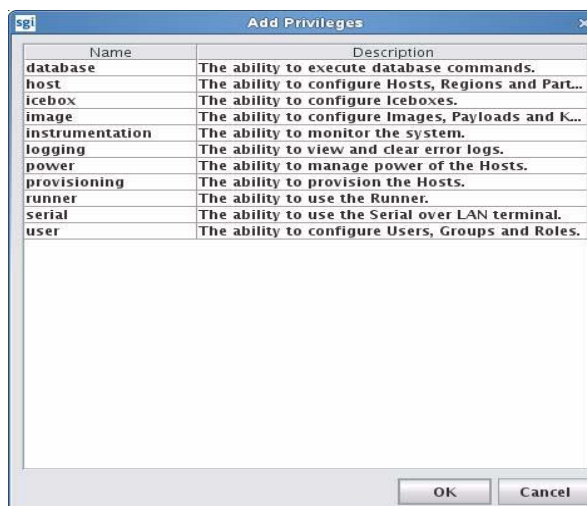

3. Click **OK**.

Editing a Role

Editing roles allows you to modify privileges defined for a group.

1. Select a role from the user navigation tree.
2. Select **Edit** from the **Edit** menu or right-click role names in the navigation tree and select **Edit**.

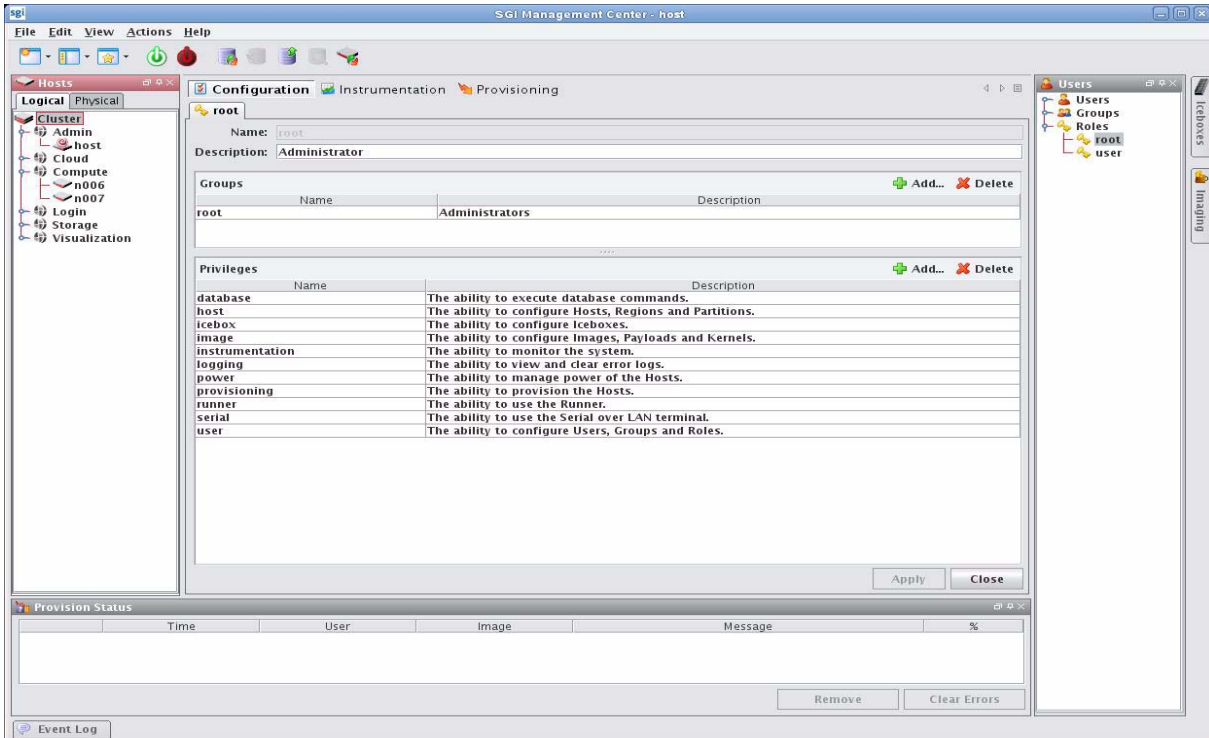

3. Make changes as needed and click **Apply**.

Note

Deleting a role will not affect the privileges of a user that is currently logged into Management Center. Changes will take effect only after you restart the Management Center client.

Deleting Roles

Deleting a role removes any user privileges assigned to the role.

1. Select the role you want to delete from the user navigation tree.
2. Select **Delete** from the **Edit** menu or right-click role names in the navigation tree and select **Delete**.
3. Click **OK**.

Note

Deleting a role does not affect the privileges of a user that is currently logged into Management Center. Changes take effect only after you restart the Management Center client. Also note that you cannot delete the root role.

Privileges

Privileges are permissions or rights that grant varying levels of access to system users. Management Center allows you to assign privileges as part of a role, then assign the role to specific user groups. Users assigned to multiple groups will have different roles and access within each group. This flexibility allows you to establish several types of roles you can assign to users: full administration, group administration, user, or guest. See *User Administration* on page 63. The following table lists the privileges established for the Management Center module at the function and sub-function levels:

Module	Name	Description
Management Center	Database	The ability to execute database commands from the command line.
	Host	The ability to configure Hosts, Regions, and Partitions.
	Icebox	The ability to configure Iceboxes.
	Image	The ability to configure Images, Payloads, and Kernels.
	Instrumentation	The ability to monitor the system.
	Logging	The ability to view and clear error logs.
	Power	The ability to manage power to hosts.
	Provisioning	The ability to provision hosts.
	Serial	The ability to use the Serial over LAN terminal.
	User	The ability to configure Users, Groups, and Roles.

Chapter 6

Imaging, Version Control, and Provisioning

Overview

Management Center version-controlled image management allows you to create and store images that can be used to install and configure hosts in your system. An image may contain file system information, utilities used for provisioning, one payload, and one kernel—although you may create and store many payloads and kernels. The payload contains the operating system, applications, libraries, configuration files, locale and time zone settings, file system structure, selected local user and group accounts (managed by Management Center), and any centralized user authentication settings to install on each host (e.g., NIS, LDAP, and Kerberos). The kernel is the Linux kernel.

Note

For a list of Management Center-supported operating systems, see *Operating System Requirements* on page 2.

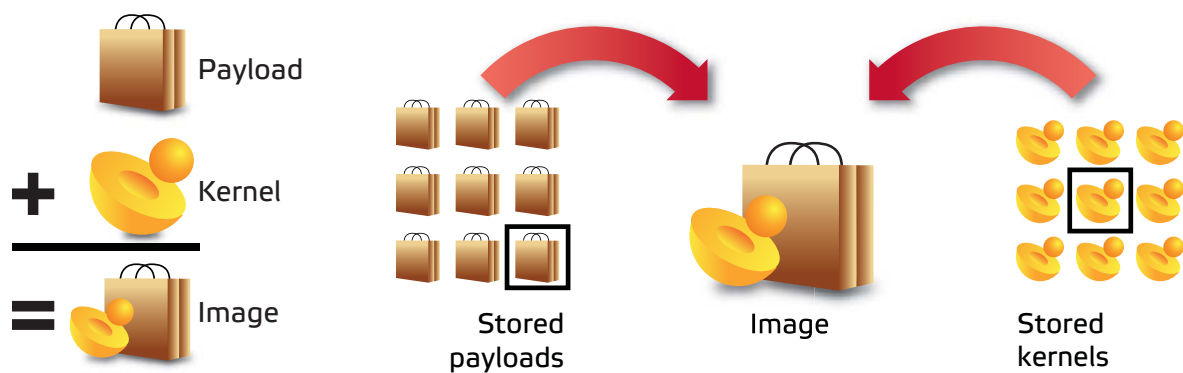

This chapter provides both GUI and command-line interface directions to assist you in configuring and maintaining images, and in using them to provision hosts. The image configuration process allows you to select a kernel and payload, and also configures the boot utilities and partition layout. Once the new image is complete, you can check it into the Version Control System and provision hosts with the new image. See *Version Control System (VCS)* on page 134 and *Provisioning* on page 141.

Payload Management

Payloads are stored versions of the operating system and any applications installed on the hosts. Payloads are compressed and transferred to the hosts via multicast during the provisioning process.

Configuring a Payload Source

Before you can build a new payload, you must have a package source available for use. A package source can be the RHEL or SLES physical media, ISO media, ftp or http install, or media copied to your hard drive.

Physical Media

If you are using physical media, you must insert it and mount it for your CDROM:

```
/mnt/cdrom
```

or

```
/media/dvd
```

CD ISOs

If you are using the CD ISOs, you must mount the ISOs one at a time to simulate using the CDROM:

```
mount -o loop <ISO_name> <mount_point>
```

Note

Using either the multiple disks or multiple ISOs may require switching between disks several times.

DVD ISOs

DVD ISOs are perhaps the most convenient because they are simply mounted and do not require changing disks. To use a DVD ISO:

```
mount -o loop <ISO_name> <mount_point>
```

FTP or HTTP

You must follow the operating system vendors recommendations for setting up a network based installation. Some problems have been reported using Apache 2.2.

Copying the Media

If you have CD media or CD ISOs and will be creating multiple payloads or requiring additional packages following payload creation, it is worthwhile to copy the distribution to the hard drive. See *Red Hat Installations* below or *SUSE Linux Enterprise Server Installations* on page 77 for instructions on how to copy the installation disks for your distribution.

RED HAT INSTALLATIONS

Tip

If you choose to copy the *entire* contents of each disc rather than the files described below, you must copy disc1 *LAST*. Failure to copy disks in the correct order may produce payload creation failures (for example, package *aaa_base* may not be found).

1. Mount disk 1 and copy the contents of the entire disk to a location on the hard drive:

```
mount /mnt/cdrom
```

or

```
mount -o loop RHEL-x86_64-WS-disc1.iso /mnt/cdrom
mkdir /mnt/redhat
cp -r /mnt/cdrom/* /mnt/redhat
```

2. Mount disk 2 and copy the *.rpm files from the RPMS directory to the RPMS directory on the hard drive:

```
cp /mnt/cdrom/RedHat/RPMS/*.rpm /mnt/redhat/RedHat/RPMS
```
3. Mount each remaining disk and copy the RPMS directory to the RPMS directory on the hard drive.

SUSE LINUX ENTERPRISE SERVER INSTALLATIONS

 Tip

If you choose to copy the *entire* contents of each disc rather than the files described below, you must copy disc1 *LAST*. Failure to copy disks in the correct order may produce payload creation failures (e.g., package *aaa_base* may not be found).

1. Mount disk 1 and copy the contents of the entire disk to a location on the hard drive:

```
mount /media/cdrom
or
mount -o loop SLES-9-x86-64-CD1.iso /media/cdrom
mkdir /mnt/suse
cp -r /media/cdrom/* /mnt/suse
```

2. Mount disk 2 and copy the RPMs from each architecture subdirectory to the SuSE directory on the hard drive:

```
cp -r /media/cdrom/suse/noarch/* /mnt/suse/suse/noarch
cp -r /media/cdrom/suse/i586/* /mnt/suse/suse/i586
cp -r /media/cdrom/suse/i686/* /mnt/suse/suse/i686
cp -r /media/cdrom/suse/src/* /mnt/suse/suse/src
cp -r /media/cdrom/suse/nosrc/* /mnt/suse/suse/nosrc
cp -r /media/cdrom/suse/x86_64/* /mnt/suse/suse/x86_64
```

3. Mount each remaining disk and copy the RPMs from each architecture subdirectory to the SUSE directory.

Creating a Payload

Payloads are initially created using a supported Linux distribution installation media (CD-ROM, FTP, NFS) to build a base payload (see *Operating System Requirements* on page 2 for a list of supported distributions) or by importing a payload from a previously provisioned host. Additions and changes are applied by adding or removing packages, or by editing files through the GUI or CLI. Changes to the Payload are managed by the Management Center Version Control System (VCS). Package information and files are stored and may be browsed through Management Center.

! Warning!

Please consult SGI before upgrading your Linux distribution or kernel. Upgrading to a distribution or kernel not approved for use on your system may render Management Center inoperable or otherwise impair system functionality. Technical Support is not provided for unapproved system configurations.

To create a new payload from a Linux distribution:

1. Select **New Payload** from the **File** menu or right-click in the imaging navigation tree and select **New Payload**.

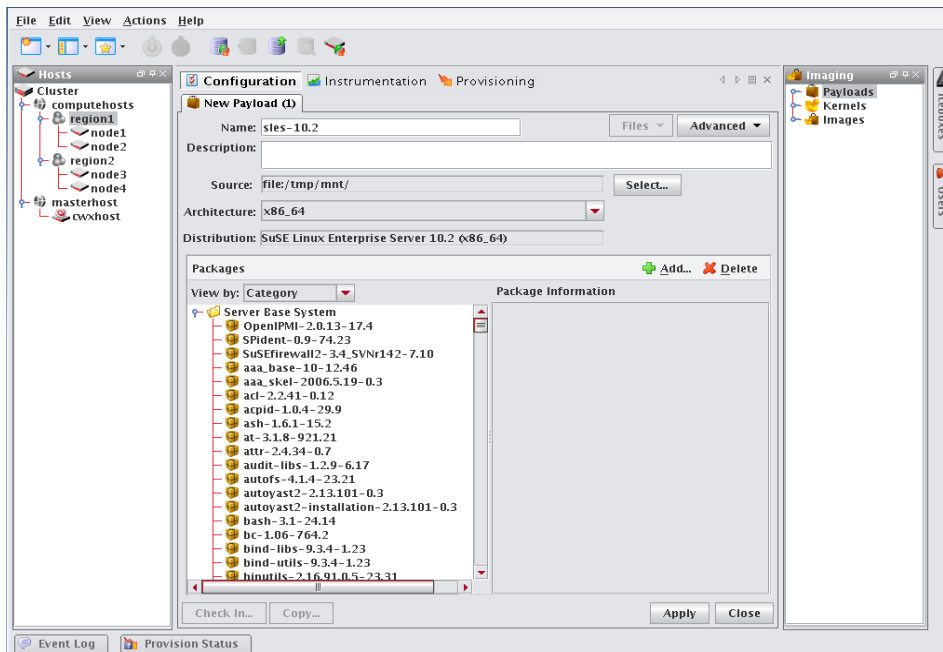

Tip

To create a new payload using a payload from a host you have already configured, see *Importing a Payload from an Existing Host* on page 81.

2. Enter a payload name.
3. (Optional) Enter a description.

- Click **Select** next to the **Source** field.

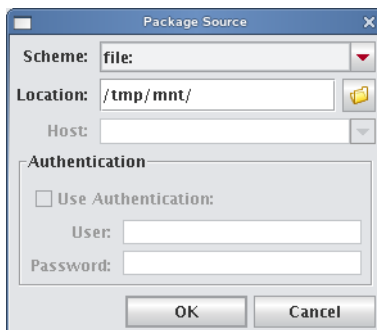

- Select the **Scheme** (file, http://, or ftp://) from the drop-down list.
- Enter the location of the top level directory for the Linux distribution or, click the **Browse** icon if you selected the File scheme to locate the directory.

Tip

If you are creating multiple payloads from the same distribution source, it may be faster and easier to copy the distribution onto the hard drive. This also prevents you from having to switch CD-ROMs during the payload creation process. See *Red Hat Installations* on page 76 and *SUSE Linux Enterprise Server Installations* on page 77 for specific details on installing these distributions.

- (Optional) If you select **http://** or **ftp://**, enter a host.
- (Optional) If you select **Use Authentication**, enter a username and password.
- Click **OK**.

As the distribution loads, the progress of the payload creation is displayed along with the operation status messages.

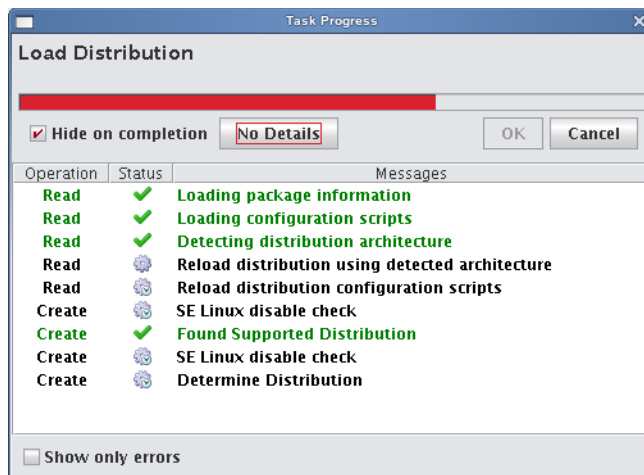

Tip

Select **Hide on Completion** to close the **Task Progress** dialog if no errors or warnings occur.

 **Note**

If Management Center is unable to detect payload attributes, the Distribution Unknown dialog appears. From this dialog, select the distribution type that most closely resembles your distribution and Management Center will attempt to create your payload.

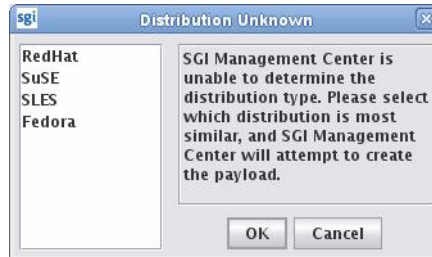

10. (Optional) In the packages pane, click **Add** to include additional packages in the payload.

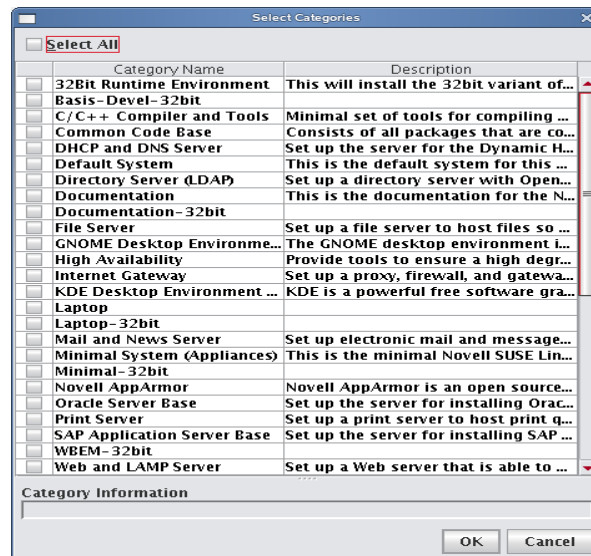

11. Select which payload categories to install or remove by clicking the checkbox next to each package.

 **Note**

When you select a “core” category to include in a payload, Management Center automatically selects packages that are essential in allowing the capability to run. However, you may include additional packages at any time. See *Adding a Package to an Existing Payload* on page 84.

12. Click **OK**.

13. (Optional) From the Packages pane, select packages you want to remove from the payload, then click **Delete** in the packages pane.

14. (Optional) Configure advanced settings you want to apply to the payload. See *Payload File Configuration* on page 89, *Payload Authentication Management* on page 90, and *Payload Local User and Group Account Management* on page 92.

15. Click **Apply**.

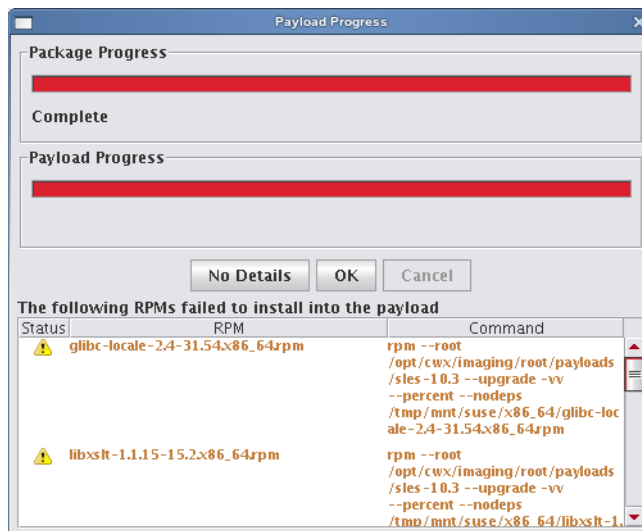

Tip

If an RPM installation error occurs during the payload creation process, Management Center enables the **Details** button and allows you to view which RPM produced the error.

To view error information about a failed command, click the command description field. You may copy the contents of this field and run it from the CLI to view specific details about the error.

16. (Optional) Select any payload files you wish to include with, remove from, or edit from the **File** drop-down list. See *Add and Update Payload Files or Directories* on page 96.

17. (Optional) Click **Check In** to import the new payload into VCS. See also *Version Control System (VCS)* on page 134.

Creating a Copy of an Existing Payload

1. Right-click on a payload in the imaging navigation tree and select **Copy**.

Tip

If a payload is open in the GUI, click **Copy** in the lower left of the panel to create a copy of the payload.

Note

When you copy of a payload, Management Center creates a *working* copy of the payload — in other words, the payload that is checked out into the `$MGR_HOME/imaging/<username>/payloads` directory. To create a copy of a versioned payload, use *VCS Management* on page 137.

2. In the **Copy Payload** dialog, enter the name of the new payload and click **OK**.

Importing a Payload from an Existing Host

Creating a payload from an existing host is helpful in situations where a specific host is already configured the way you want it. This feature allows you to create new payloads that use the configuration and distribute the image to other hosts.

 Note

On RHEL, temporarily disable SE Linux while importing the payload. If you do not require SE Linux, you may want to leave it disabled.

To disable SE Linux:

1. Navigate to the **Imaging** tab.
2. Select the kernel you are using and edit the kernel parameters.
3. Add `selinux=0` as a parameter.
4. Reboot the host and import the payload.

3. Select **Import Payload** from the **File** menu.

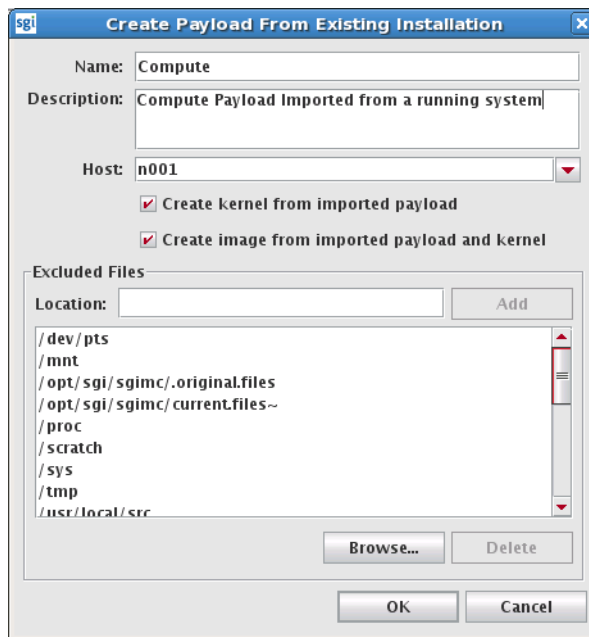

 Tip

You can also import a payload using `pmgr` from the command line. See *pmgr* on page 248.

4. Enter a payload name.
5. (Optional) Enter a description.
6. Enter the host name you are creating the payload from or select a host from the drop-down list.
7. Use the following check box selections to indicate whether or not an image and kernel should be created:
 - * **Create kernel from imported payload** creates a kernel with the same name as the payload and populates the list of modules in the kernel to match that of the running host.
 - * **Create image from imported payload and kernel** creates an image and attempts to re-create all local filesystems from the list of partitions on the running host.

Note

- * In the imported kernel, check the list of kernel modules that is generated and the list of kernel boot parameters that are generated. You may need to customize them according to your needs.
- * In the imported image, check the partition scheme and add/remove partitions as necessary.
- * LVM is not supported. If you have LVM partitions on the running host, you will need to create traditional partitions in the image manually.
- * If you have any remote filesystem mounts on the running host, such as static NFS mounts, they will not be defined in the new image. They will need to be defined manually.

8. (Optional) Review the **Excluded Files** list and remove any files you want to exclude from the payload.

Warning!

If you include a symlink when creating a payload, excluding the target produces a dangling symbolic link. This link may cause an exception and abort payload creation when Management Center attempts to repair missing directories.

9. (Optional) Enter the location of any file you want to exclude from the payload and click **Add**. Click **Browse** to locate a file on your system.

10. Click **OK**.

Importing Kernel Parameters from a Running Host

Management Center allows you to import the list of kernel parameters from a running host. This is especially useful when you have imported a payload (and kernel/image) from a running host and you want the kernel parameters to match those of the running host.

To import the kernel parameters, do the following:

1. Open the imaging pane, find the desired kernel, and double-click it.
2. On the resulting kernel configuration panel (shown in the following figure), click the **Import...** button.

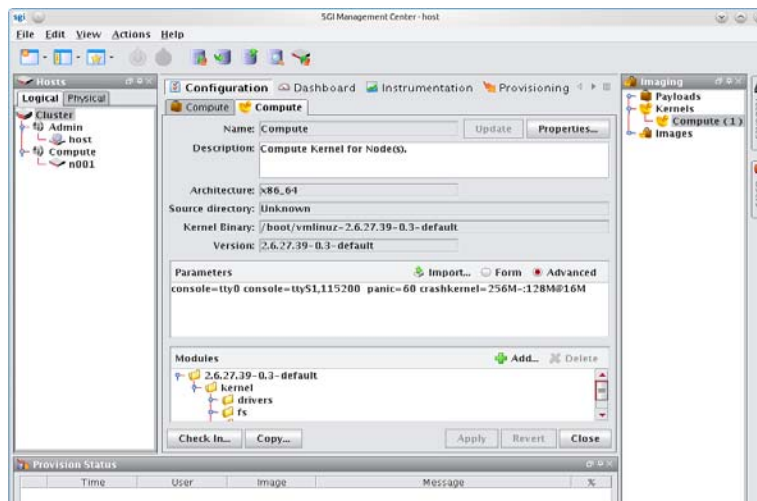

3. In the **Import Kernel Parameters** window that appears, select the desired host and click **Import**.

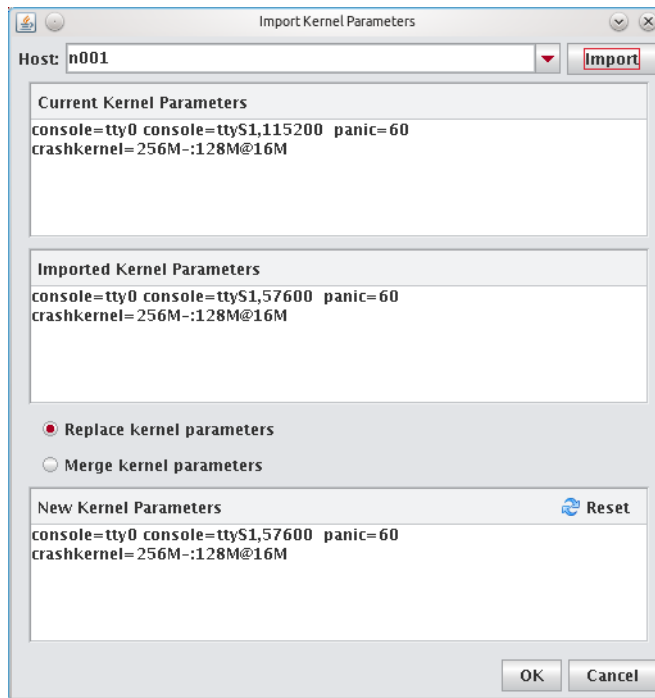

4. Select either **Replace kernel parameters** or **Merge kernel parameters** and click the **OK** button.
5. Examine the list of kernel parameters that was generated and make any needed changes.
6. Update the kernel and image and check in any changes.

Adding a Package to an Existing Payload

Adding a package to a payload allows you to make additions or changes to the default Linux installation. For a list of supported distributions, see *Operating System Requirements* on page 2. If you add packages to the payload that contain new or updated kernel modules and complications occur (or if the modules are needed to boot the system), then you should create a new kernel. See *To Create a Kernel from a Payload* on page 103.

To add a package, do the following:

1. Right-click a payload name in the imaging navigation tree and select **Edit**.

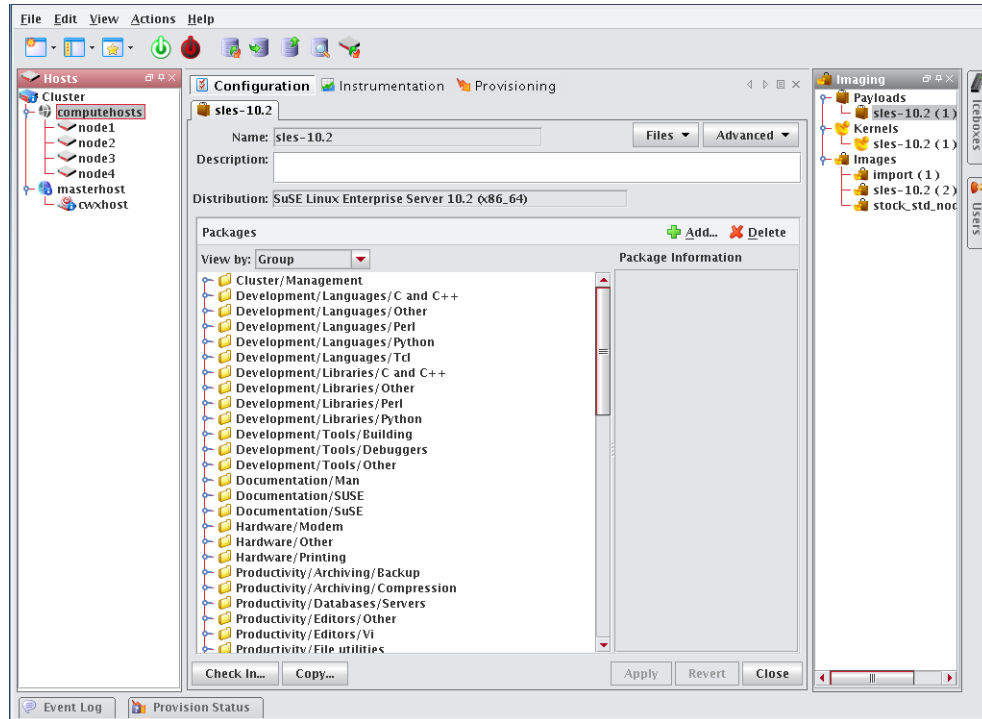

2. In the Packages pane, click **Add**.

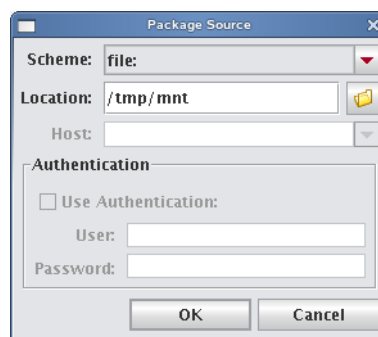

3. Select a scheme (file, http://, or ftp://).
4. Enter the Location of the top level directory for the Linux distribution, a directory containing RPM packages, or the location of an individual package. If you selected the **File** scheme, click the **Browse** icon to locate the package.

Note

If the browse button does not launch a dialog, a DNS name resolution error may exist. The DNS server name must be specified in the client — not the IP address.

If you have several packages in a directory, select the directory. Management Center displays all packages in the directory — you can choose which packages you want to install. Management Center resolves package dependencies (see *Payload Package Dependency Checks* on page 87).

5. (Optional) If you selected **http://** or **ftp://**, enter a host.
6. (Optional) If you selected **Use Authentication**, enter a username and password.
7. Click **OK**.

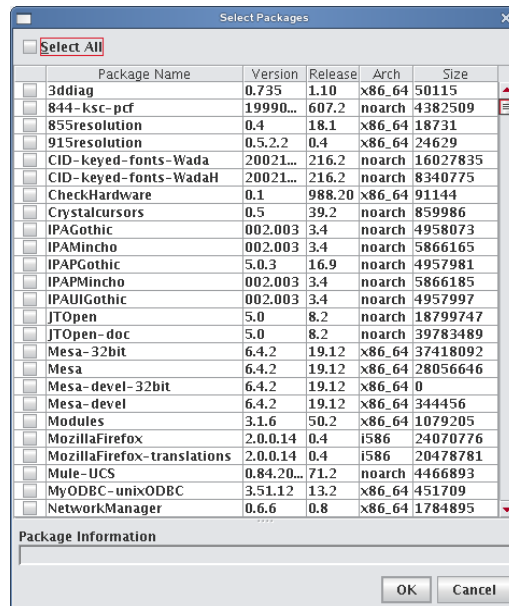

8. Select the packages you want to install.
9. Click **OK**.
10. Click **Apply** to save changes.

Note

Before adding the package, Management Center performs a package dependency check. See *Payload Package Dependency Checks* on page 87 for information about dependency errors.

11. Click **Check In** to check the payload into VCS.
12. Update the image to use the new payload.
13. Re-provision the hosts with the new image or update the payload on the hosts using *VCS Upgrade* on page 144.

Remove a Payload Package

The Packages pane of the payload panel provides a view into the current packages installed in the payload. See also *Payload Package Dependency Checks* on page 87.

To Remove a Payload Package

1. Right-click on a payload in the imaging navigation tree and select **Edit**. The payload panel appears.
2. From the package list in the Packages pane, select a package group or expand the group to view individual packages.

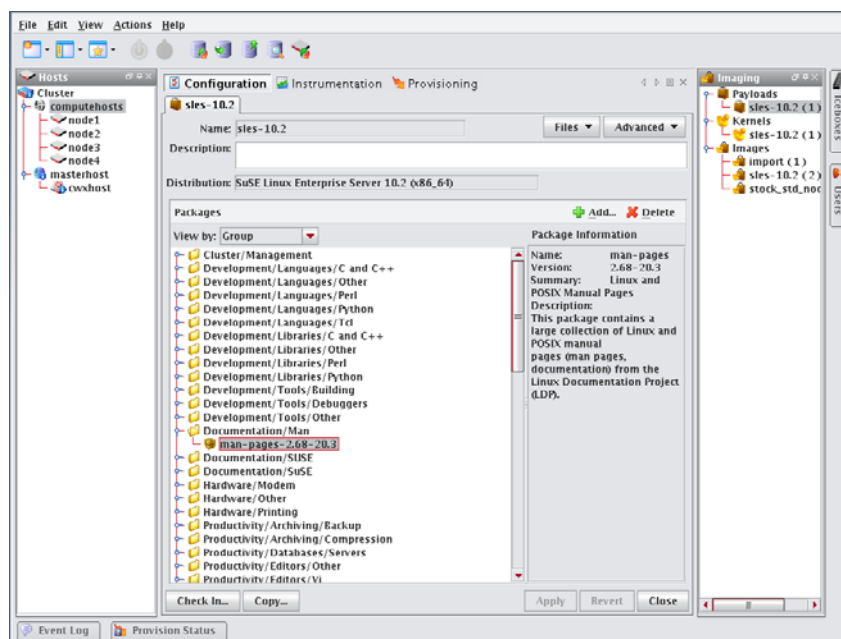

Tip

To view individual packages instead of package groups, change the View Packages By option.

3. Click **Delete**.
4. Click **OK** to remove the packages.
5. Click **Apply** to save changes.

Note

Before adding the package, Management Center performs a package dependency check. See *Payload Package Dependency Checks* on page 87 for information about dependency errors.

Payload Package Dependency Checks

Before performing package addition, update, or removal, Management Center performs a package dependency check. Any failures identified through the dependency check are displayed in the Resolve Dependency Failures dialog. From this dialog, you can choose a course of action to address the failure(s).

ADDING A PACKAGE

When adding a package, you may correct dependency failures by selecting one of the following options:

- Add packages needed to resolve dependency failures.
- Ignore packages that have dependency failures.
- Force package installation, ignoring dependency failures.

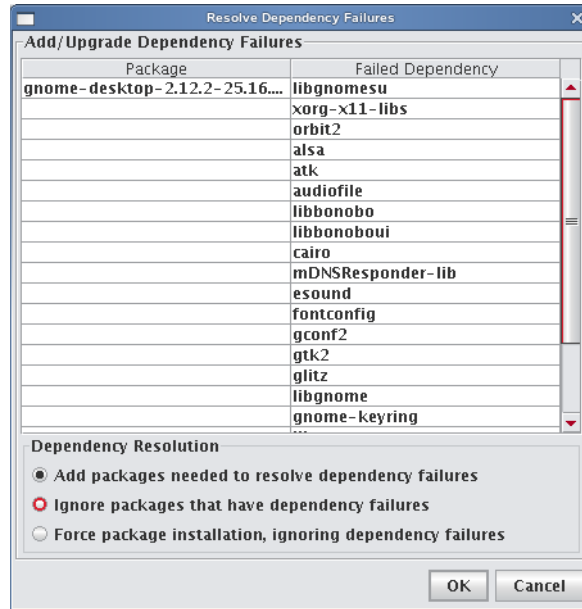

REMOVING A PACKAGE

When removing a package, you may correct dependency failures by selecting one of the following options:

- Ignore packages that have dependency failures.
- Force package deletion, ignoring dependency failures.

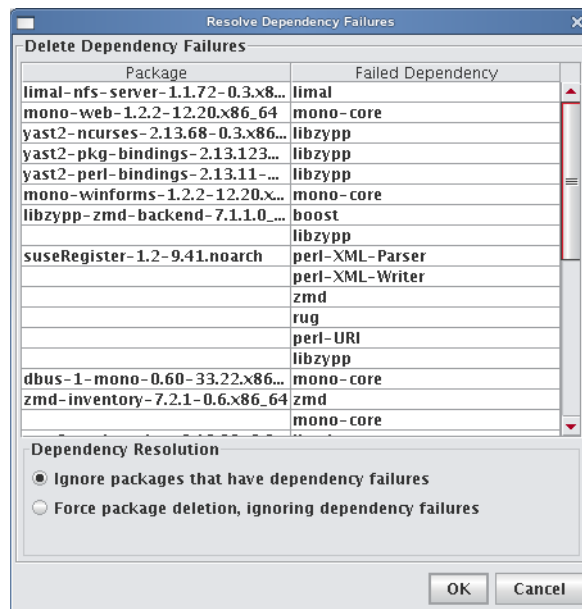

Payload File Configuration

Payload file configuration allows you to set up configuration options when creating or editing a payload including: DHCP Network, Network, Serial Console, Virtual Console, and more. When you click Apply, the scripts that correspond to the selected item(s) run on the payload. It is important to note that the selected script(s) run at the time you click Apply—this list is *not* an indication of scripts that have run at some point on the system.

Note

The list of options available is based on the distribution selected. The options displayed in the example below are SUSE-based distributions (SUSE Linux Enterprise Server 10).

To Configure a Payload

1. Right-click on a payload in the imaging navigation tree and select **Edit**.

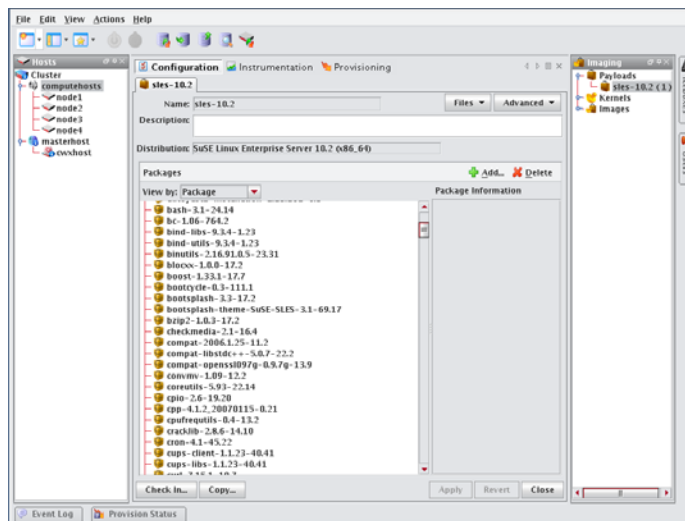

2. Select **Configuration** from the **Advanced** drop-down list and click the check box by each script you want to enable.

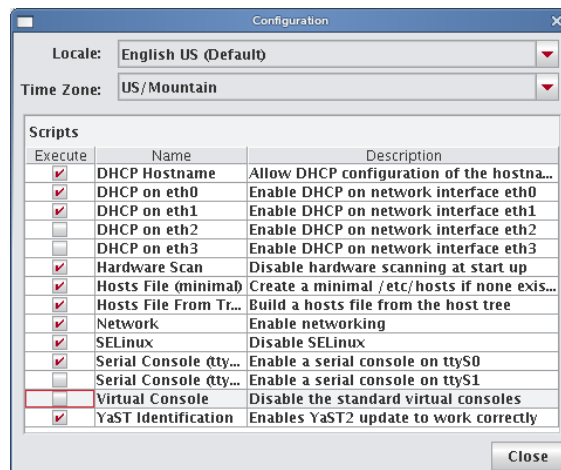

3. Click **Apply**.

Payload Authentication Management

Payload Authentication manages the authentication settings for the payload. This option allows you to enable, disable, or modify the settings for supported remote authentication schemes. Management Center supports the following remote authentication schemes:

- Network Information Service (NIS)
- Lightweight Directory Access Protocol (LDAP)
- Kerberos (a network authentication protocol)

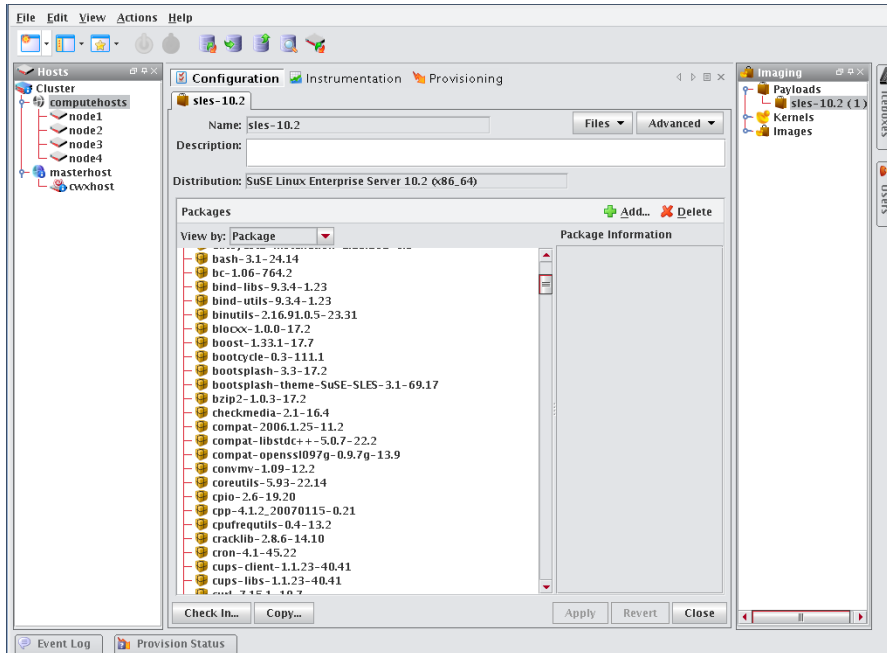

To Configure NIS Authentication

1. Right-click on a payload in the imaging navigation tree and select Edit. The payload panel appears.
2. Select Authentication from the Advanced pull-down menu. The Authentication dialog appears.
3. Select the NIS tab.
 - A. Click the Use NIS option.

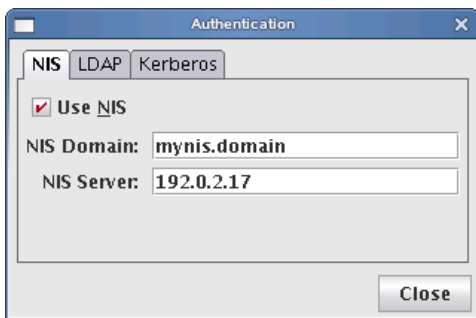

- B. Enter the NIS domain.
- C. (Optional) Enter the NIS Server.

4. Click Close.
5. Click Apply to save changes. Click Revert or Close to abort this action.

To Configure LDAP Authentication

1. Right-click on a payload in the imaging navigation tree and select Edit. The payload panel appears.
2. Select Authentication from the Advanced pull-down menu. The Authentication dialog appears.
3. Select the LDAP tab.
 - A. Click the Use LDAP option.

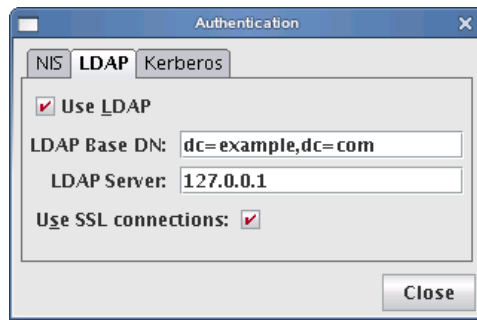

- B. Enter the LDAP Base DN (Distinguished Name).
 - C. Enter the LDAP Server.
 - D. (Optional) Click Use SSL connections if you want to connect to the LDAP server via SSL.
4. Click Close.
 5. Click Apply to save changes. Click Revert or Close to abort this action.

To Configure Kerberos Authentication

1. Right-click on a payload in the imaging navigation tree and select Edit. The payload panel appears.
2. Select Authentication from the Advanced pull-down menu. The Authentication dialog appears.
3. Select the Kerberos tab.
 - A. Click the Use Kerberos option.

- B. Enter the Kerberos Realm.
 - C. Enter the Kerberos KDC (Key Distribution Center).
 - D. Enter the Kerberos Server.
4. Click Close.
 5. Click Apply to save changes. Click Revert or Close to abort this action.

Payload Local User and Group Account Management

The Local Accounts payload management option provides a means for managing local accounts in payloads. This option allows you to:

- Add a local user or group account known to Management Center to the payload (see *User Administration* on page 63).
- Delete a local user or group account from the payload.

Note

Local account management does not support moving local accounts from the host.

Local user and group accounts that are reserved for system use do not display and cannot be added or deleted. The root account is added automatically. Management Center handles group dependencies.

Tip

Software that requires you to add groups (e.g., Myrinet Group) can be managed through user accounts.

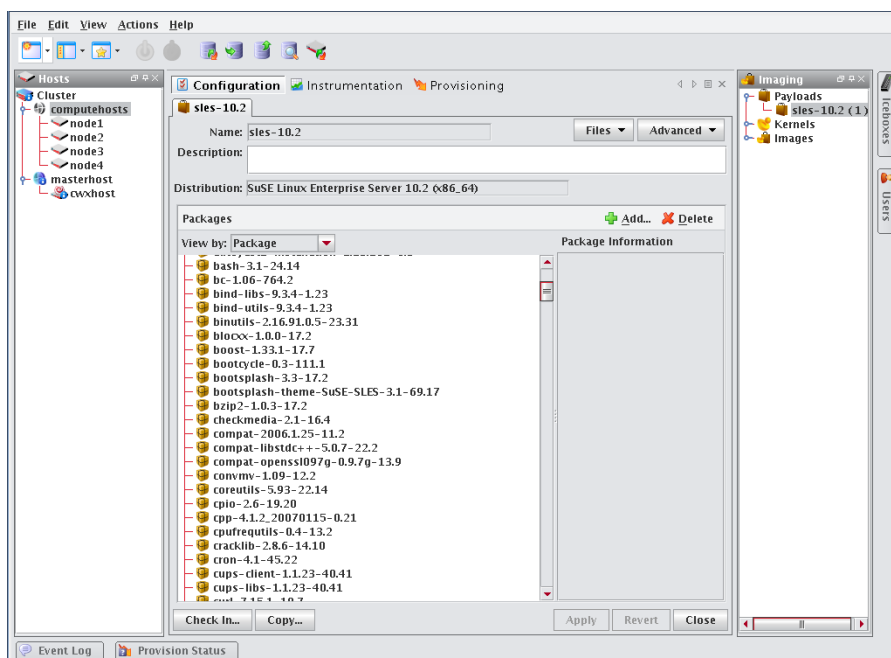

Local User Accounts

TO ADD A LOCAL USER ACCOUNT TO A PAYLOAD

1. Right-click on a payload in the imaging navigation tree and select Edit. The payload panel appears.
2. Select Local Accounts from the Advanced pull-down menu. The Local Accounts dialog appears.

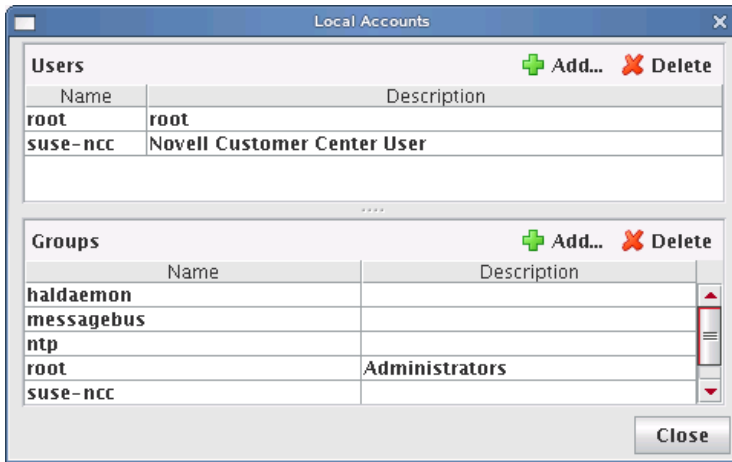

3. In the Users pane, click Add. The Add User dialog appears.

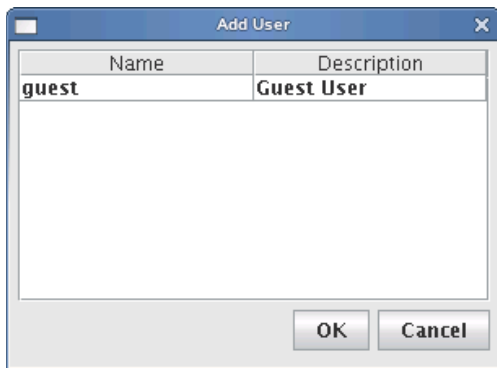

4. Select the user(s) to add to the payload (use the Shift or Ctrl keys to select multiple users).
5. Click OK to add the user(s) or click Cancel to abort this action.
6. Click Apply to save changes. Click Revert or Close to abort this action.

DELETE A LOCAL USER ACCOUNT FROM A PAYLOAD

1. Right-click on a payload in the imaging navigation tree and select Edit. The payload panel appears.
2. Select Local Accounts from the Advanced pull-down menu. The Local Accounts dialog appears.

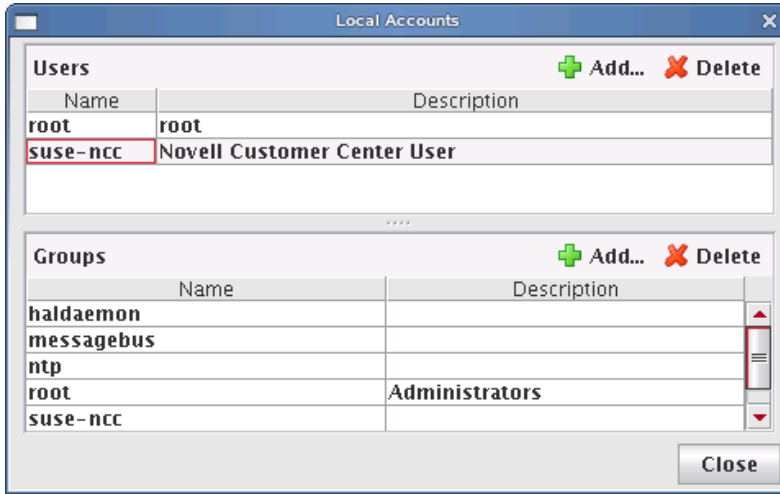

3. Select the user(s) to remove from the payload (use the Shift or Ctrl keys to select multiple users).
4. Click Delete to remove the user(s).
5. Click Close.
6. Click Apply to complete the process. Click Revert or Close to abort this action.

Group User Accounts

ADD A GROUP USER ACCOUNT TO A PAYLOAD

1. Right-click on a payload in the imaging navigation tree and select Edit. The payload panel appears.
2. Select Local Accounts from the Advanced pull-down menu. The Local Accounts dialog appears.

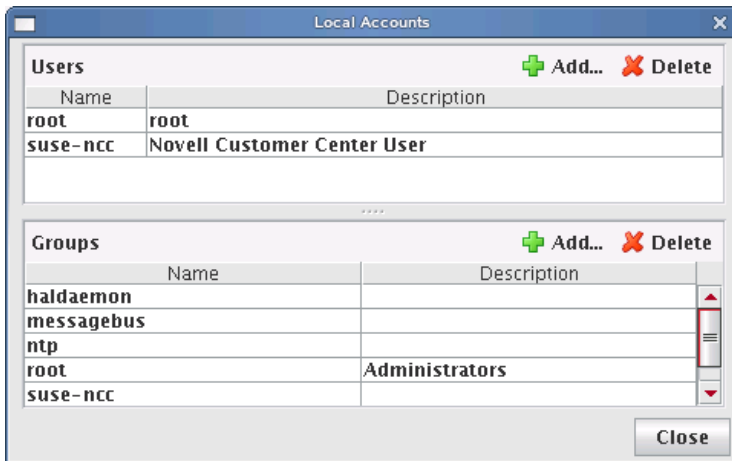

3. In the Groups pane, click Add. The Add Group dialog appears.

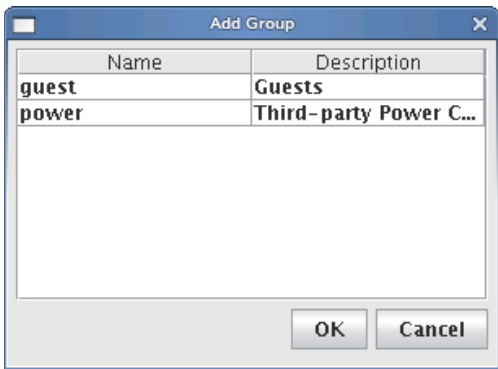

4. Select the group(s) to add to the payload (use the Shift or Ctrl keys to select multiple users).
5. Click OK to add the group(s) or click Cancel to abort this action.
6. Click Apply to complete the process. Click Revert or Close to abort this action.

DELETE A GROUP USER ACCOUNT FROM A PAYLOAD

1. Right-click on a payload in the imaging navigation tree and select Edit. The payload panel appears.
2. Select Local Accounts from the Advanced pull-down menu. The Local Accounts dialog appears.

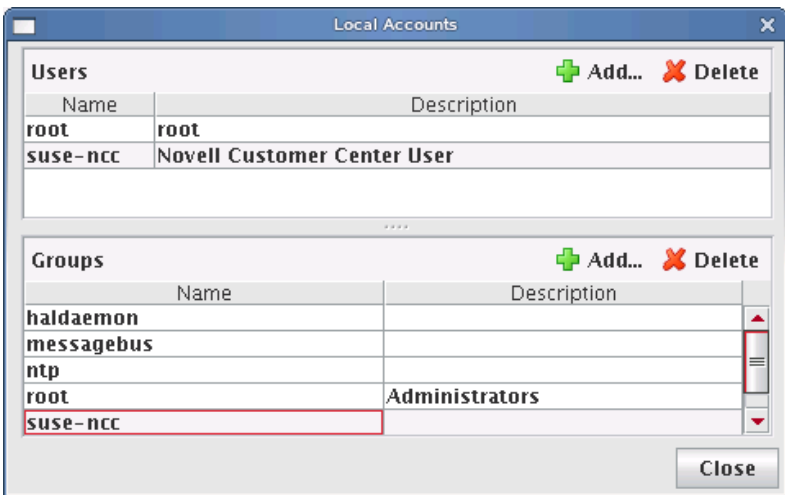

3. Select the group(s) to remove from the payload (use the Shift or Ctrl keys to select multiple groups).
4. Click Delete to remove the group(s).
5. Click Close.
6. Click Apply to complete the process. Click Revert or Close to abort this action.

Add and Update Payload Files or Directories

Adding and updating payload files allows you to select a file or directory from the Master Host's file system and copy it into the payload.

To Add or Update a Payload File or Directory

1. Right-click on a payload in the imaging navigation tree and select Edit. The payload panel appears.
2. Select Add File from the Files pull-down menu. The Add File or Directory dialog appears.

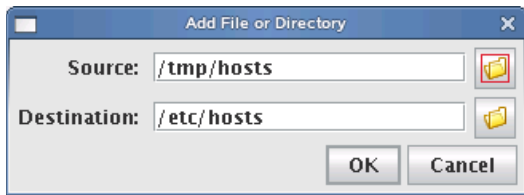

3. Enter the source for the new file in the Source field or click Browse to locate the source.
4. Enter the destination for the new file in the Destination field or click Browse to select the destination.

Note

The destination specified is relative to the payload root.

5. Click OK to save changes or click Cancel to abort this action.
6. Click Apply to complete the process. Click Revert or Close to abort this action.

Tip

If a working copy of a payload is available, you can enter the payload directory and make changes to the payload manually from the CLI. Working copies of payloads are stored at:

```
$MGR_HOME/imaging/<username>/payloads/<payload_name>
```

From this directory, enter chroot to change the directory to your root (/) directory. After making changes, check the payload into VCS.

Edit a Payload File with the Text Editor

Management Center allows you to edit payload files with a text editor. Files edited in this manner are treated as plain text and only basic editing tools such as insert, cut, and paste are available.

To Edit a Payload File with the Text Editor

1. Right-click on a payload in the imaging navigation tree and select Edit. The payload panel appears.
2. Select Edit File from the Files pull-down menu. The Remote File Chooser appears.

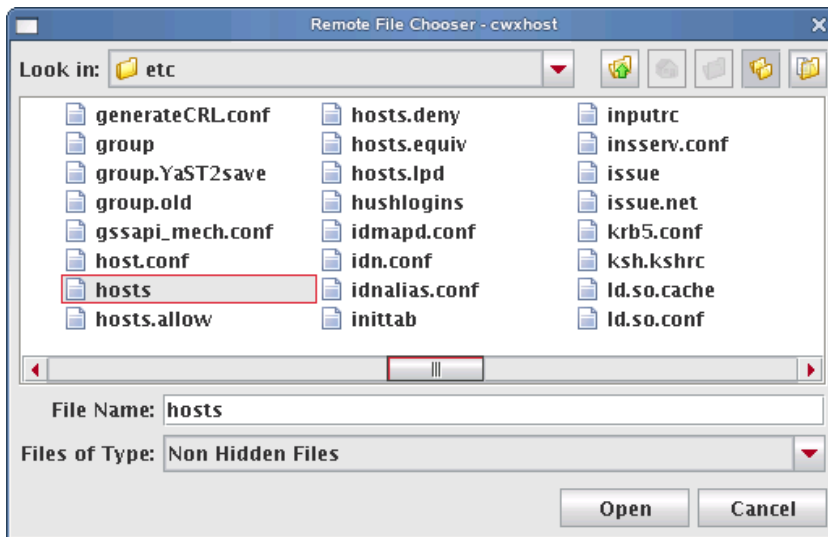

3. Select the file to edit and click Open. The text editor window appears.

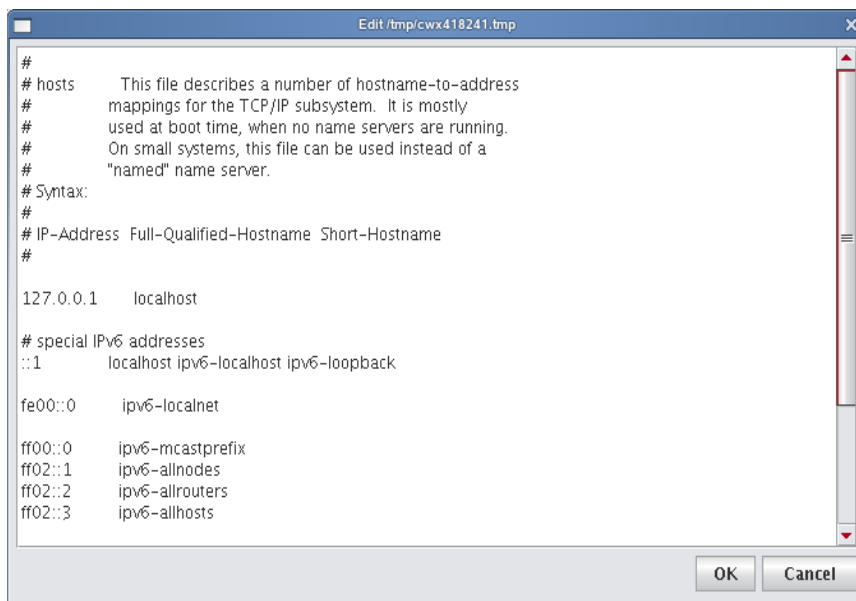

4. Edit the file as necessary, then click OK to save changes or click Cancel to abort this action.
5. Click Apply to complete the configuration. Click Revert or Close to abort this action.

Delete Payload Files

Deleting a payload file allows you to exclude a specific file(s) from a payload.

To Delete a File from a Payload

1. Right-click on a payload in the imaging navigation tree and select Edit. The payload panel appears.
2. Select Delete File from the Files pull-down menu. The Remote File Chooser appears.

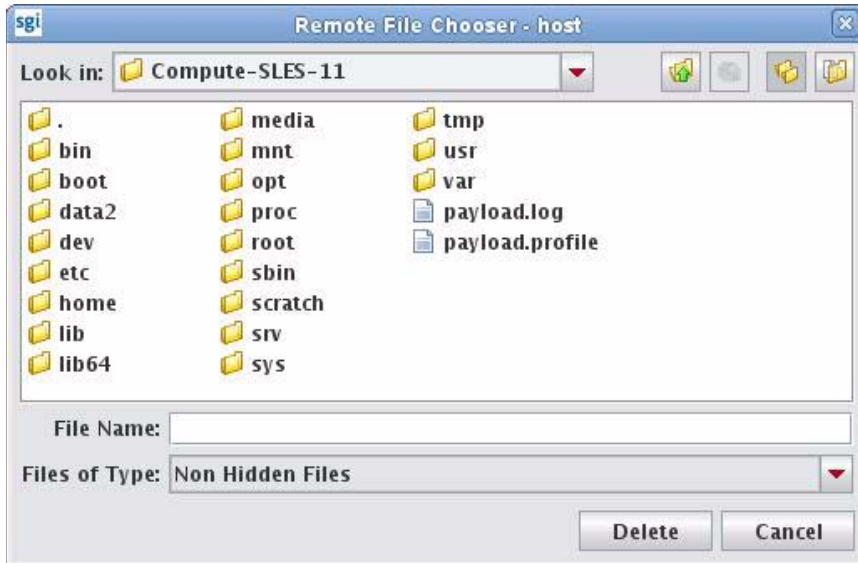

3. Select the file(s) you want to remove, then click Delete to remove the files or Cancel to abort this action.
4. Click Apply to complete the process. Click Revert or Close to abort this action.

Delete a Payload

To Delete a Working Copy of a Payload

Note

Before you delete the working copy of your payload, use the VCS status option to verify that the payload is checked in. See *Version Control System (VCS)* on page 134 for details on using version control.

Tip

Once you check the payload into VCS, you may remove the directory from within your working user directory (e.g., to save space):

```
$MGR_HOME/imaging/<username>/payloads/<name>
```

To verify that your changes were checked in, use the VCS status option. See *Version Control System (VCS)* on page 134 for details on using the version control system.

1. Right-click on a payload in the imaging navigation tree and select Delete.
2. Management Center asks you to confirm your action.

Install Management Center into the Payload

When working with payloads, Management Center requires that each payload contain some basic Management Center services. These services allow Management Center to control various parts of the system, including instrumentation services and the monitoring and event subsystem.

To install via the SGI Management Center GUI, do the following:

1. Open the **Imaging** frame.
2. Double-click your payload to open it.
3. Click **Add** (to add additional packages).
4. On the Management Center media, browse to the *sgi/x86_64* directory (if using SLES) or the *RPMS* directory (if using RHEL) and select the following packages:
 - sgimc-payload
 - java-1.6.0-sun

You can also install into the payload from the command line using the RPM "root" parameter. For example:

```
# cd /mnt/cdrom/sgi/x86_64
# rpm -ivh --root=$MGR_HOME/imaging/root/payloads/Compute java-1.6.0-sun-1.6.0.17-
sgi700c1.sles11.x86_64.rpm
# rpm -ivh --root=$MGR_HOME/imaging/root/payloads/Compute sgimc-payload-1.0.0-
sgi700c1.sles11.x86_64.rpm
```

Installation on a Running Altix UV SSI or Cluster Compute Node

The sgimc-payload package can be installed on a running SGI Altix UV SSI or cluster compute node. After installing the sgimc-payload RPM package, you should run the following script:

```
/opt/sgi/sgimc/bin/configure_payload.sh
```

The following is an example of the `configure_payload.sh` script with user entries shown in bold:

```
# configure_payload.sh
```

This script will configure the SGI Management Center Payload Daemon service to work correctly with the SGI Management Center server. You will need the following pieces of information to enable this script to successfully complete the setup.

1. The name of the server where the SGI Management Center server is running. This name should match what the server is calling itself in the file `/opt/sgi/sgimc/@genesis.profile`. The entry is listed as `system.rna.host`.
2. The IP address of the server where the SGI Management Center Server is running. This should be the IP address for the management network.
3. The name that this host is known by in the database of SGI Management Center. This does not have to match the actual hostname that this system knows itself as.
4. The IP address of this system on the management network. This IP address should also be present in the SGI Management Center database.

Note: the two host names should be simple host names, not fully qualified domain names.

Please enter the name of the server: **host**

Please enter the IP address of the server: **172.21.0.1**

Please enter the name of this host from the server database: **UV00000014-P000**

Please enter the IP address of this host: **172.21.1.0**

You entered the following:

Server Name = host

Server IP = 172.21.0.1

Host Name = UV00000014-P000

Host IP = 172.21.1.0

The SGI Management Center Payload Daemon service has been configured. You should restart the Name Service Cache Daemon before attempting to start the payload daemon service.

Execute the following commands to restart the Name Service Cache Daemon and the SGI Management Center Payload Daemon service:

```
/etc/init.d/nscd restart
```

```
/etc/init.d/mgr restart
```

Note that the script prompts for the host name as defined in the server database—that is, the host name from the host tree in the SGI Management Center GUI. If you are installing on a running UV SSI, use the name of the partition (usually of the format `UVxxxxxx-Pyyy`). If you are installing on a non-UV, generic cluster node, it will be the name of the node in the host tree (for example, `n001`). If the node is not present in the tree, you must add an entry for it.

Kernel Management

Kernels may be customized for particular applications and used on specific hosts to achieve optimal system performance. Management Center uses VCS to help you manage kernels used on your system.

Create a Kernel

The following sections review the steps necessary to create a kernel for use in provisioning your cluster.

To Create a Kernel Using an Existing Binary

Note

For information on building a new kernel from source, see *To Build a New Kernel from Source* on page 104.

1. Select New Kernel from the File menu or right-click in the imaging navigation tree and select New Kernel. A new kernel pane appears.

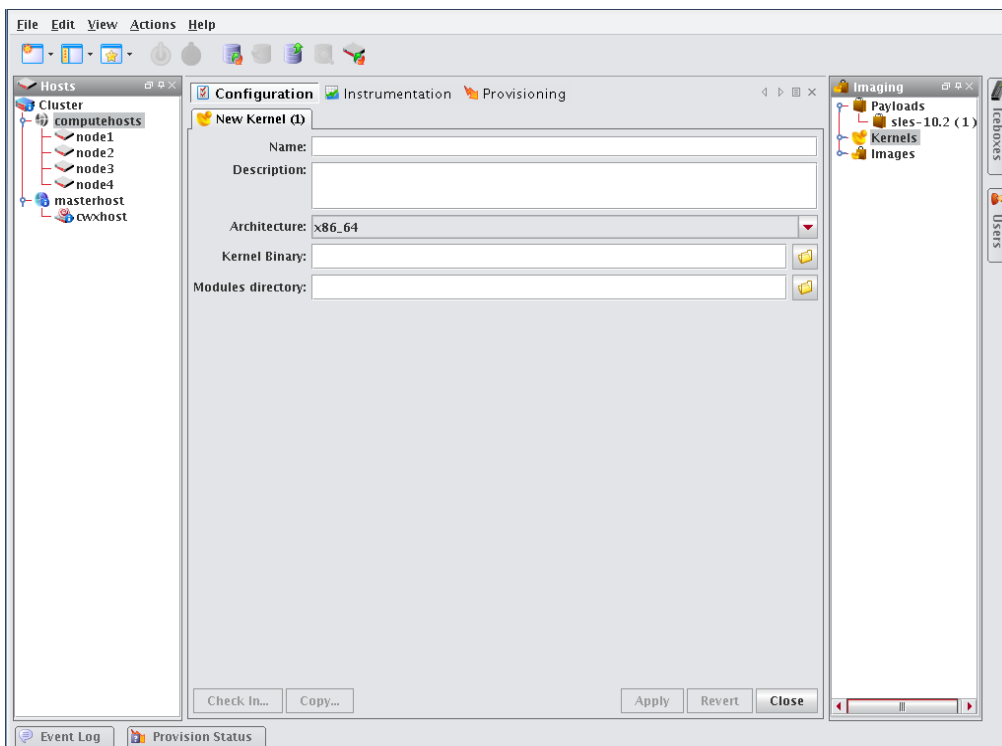

2. Enter the name of the Kernel.
3. (Optional) Enter a description of the kernel.
4. Select the hardware architecture.

- Specify the full path to the kernel binary or click Browse to open the Remote File Chooser and select the kernel binary.

! Warning!

Make sure you select a kernel binary that begins with *vmlinuz* and not *vmlinux*. This will result in provisioning problems later on.

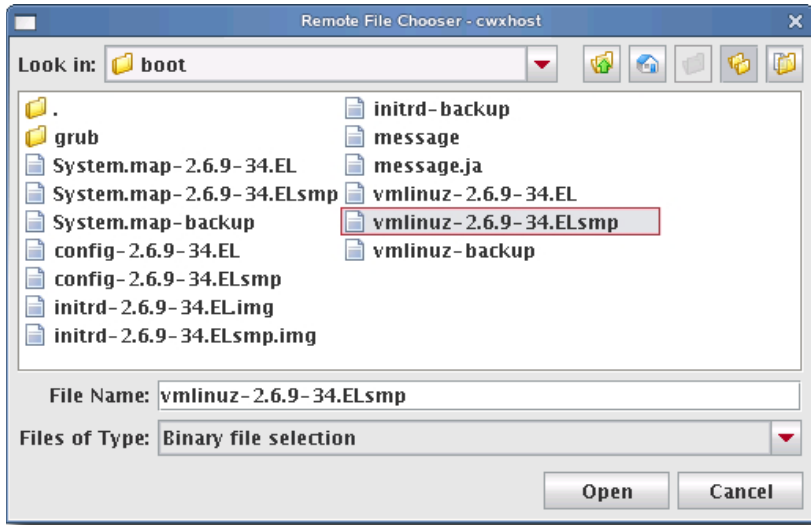

- Specify the location of the modules directory (e.g., */lib/modules*) or click Browse to open the Remote File Chooser.

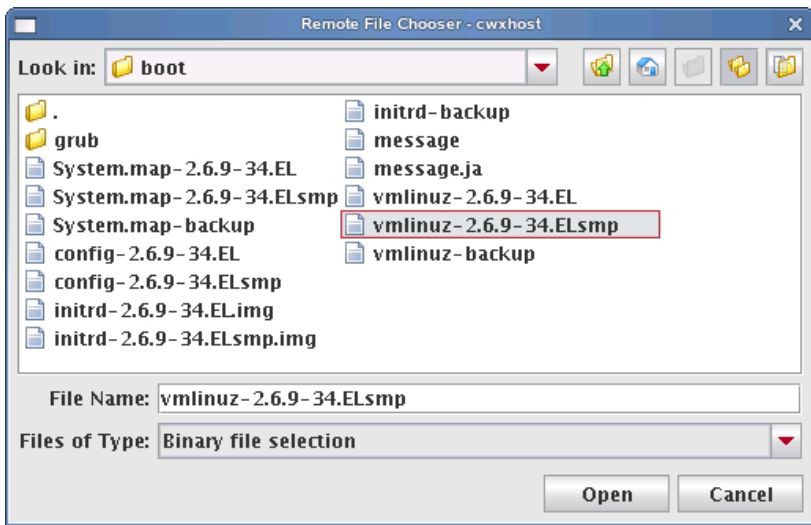

- Select the modules directory and click Open.
- Click Apply to create the kernel. Click Revert or Close to abort this action.

- (Optional) Click Check In to import the kernel into VCS.

Note

To make configuration changes to the kernel, see *Edit a Kernel* on page 107.

To Create a Kernel from a Payload

If you have specific packages in your payload that contain specific kernel binaries or modules, you may need to create your kernel from the payload. This ensures that the modules and kernel binary in the kernel match exactly with what is contained in the payload.

To create the kernel from the payload, follow steps 1 through 9 from the preceding section *To Create a Kernel Using an Existing Binary* on page 101 but with the following modifications/clarifications:

- When selecting the binary (step 5), browse to `$MGR_HOME/imaging/root/payloads/<payload name>/boot/` (for example, `/opt/sgi/sgimc/imaging/root/payloads/Compute/boot/`).
- After you select the correct kernel binary and browse for the modules directory (step 6), Management Center will default to a path inside your payload (for example, `/opt/sgi/sgimc/imaging/root/payloads/Compute/lib/modules`). Select the appropriate modules directory and click **Open**.
- If you are creating a kernel to replace an existing kernel, you can see the list of modules that was used in the old kernel by examining `/opt/sgi/sgimc/imaging/root/kernels/<kernel name>/kernel.profile`.

To Create a Copy of an Existing Kernel

- Right-click on a kernel in the imaging navigation tree and select Copy.
- Select a kernel from the navigation tree, then right-click on the payload and select Copy.

Tip

You may also open a kernel for editing, then click the Copy button at the lower left of the panel.

- Management Center prompts you for the name of the new kernel.

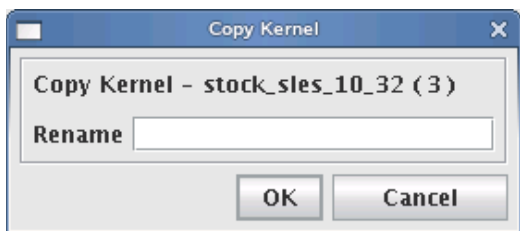

- Enter the name of the new kernel and click OK. Click Cancel to abort this action.

To Build a New Kernel from Source

If you want to use a stock vendor kernel already loaded on your system, see *To Create a Kernel Using an Existing Binary* on page 101. Otherwise, use the following procedure to build a new kernel from source:

! Warning!

Please consult SGI before upgrading your Linux distribution or kernel. Upgrading to a distribution or kernel not approved for use on your system may render Management Center inoperable or otherwise impair system functionality. Technical Support is not provided for unapproved system configurations.

1. Obtain and install the kernel source RPM for your distribution from your distribution CD-ROMs or distribution vendor. This places the kernel source code under `/usr/src`, typically in a directory named `linux-2.<minor>.<patch>-<revision>` (if building a Red Hat Enterprise Linux kernel, Management Center places the source code into `/usr/src/kernels/2.<minor>.<patch>-<revision>`).

Tip

Because you don't need the kernel source RPM in your payload, install the RPM on the host.

2. If present, review the README file inside the kernel source for instructions on how to build and configure the kernel.

Note

It is highly recommended the you use, or at least base your configuration on one of the vendor's standard kernel configurations.

3. Typically, a standard configuration file is installed in the `/boot` directory, usually as `config-2.<minor>.<patch>-<revision>`. You may also use a stock configuration file installed as `.config` in the kernel source directory or available in a sub-directory (typically `/configs`) of the kernel source directory.

Tip

To use a stock configuration, copy it to the kernel source directory and run `make oldconfig`.

4. Build the kernel and its modules using the `make bzImage && make modules` command. If your distribution uses the Linux 2.4 kernel, use `make dep && make bzImage && make modules` but **DO NOT** install the kernel.

5. Select Source Kernel from the File menu. A new kernel pane appears.

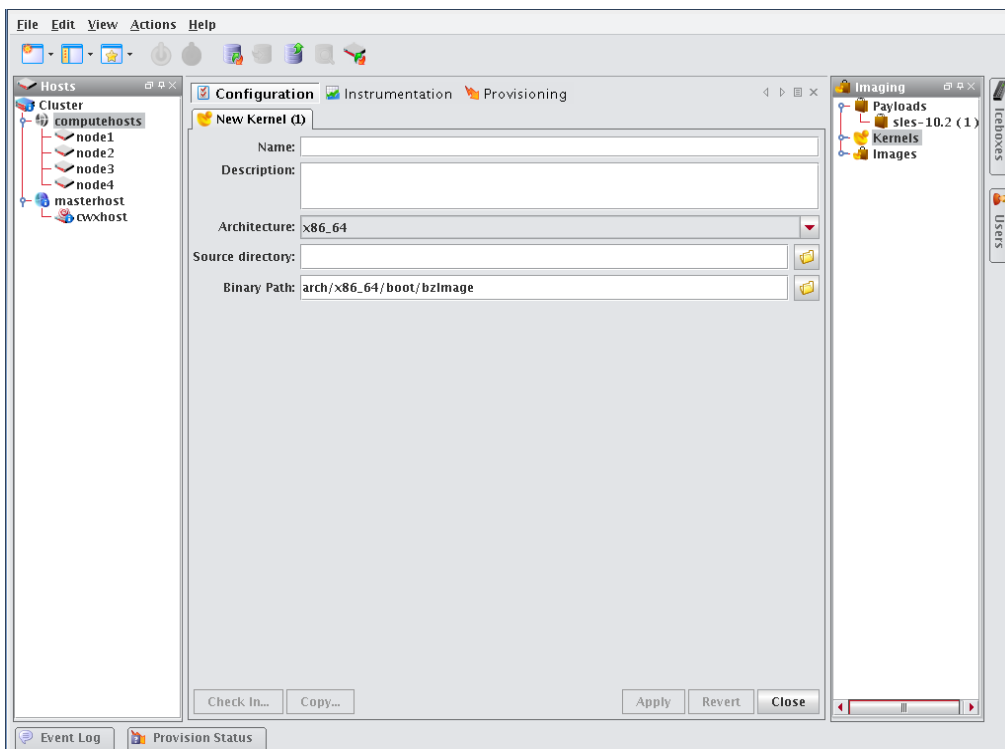

6. Enter the name of the Kernel.
7. (Optional) Enter a description of the kernel.
8. Select the hardware architecture.
9. Enter the location of the kernel source (i.e., where you unpacked the kernel source) in the Source Directory field or click Browse to open the Remote File Chooser. By default, kernel source files are located in `/usr/src`.

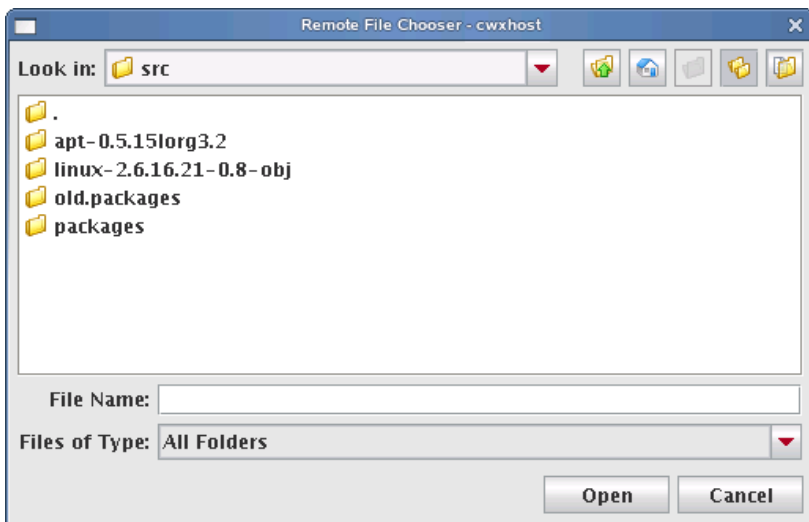

10. Select the source directory and click Open.
11. (Optional) Enter the binary path of the kernel (e.g., arch/i386/boot/bzImage) or click Browse to open the Remote File Chooser.

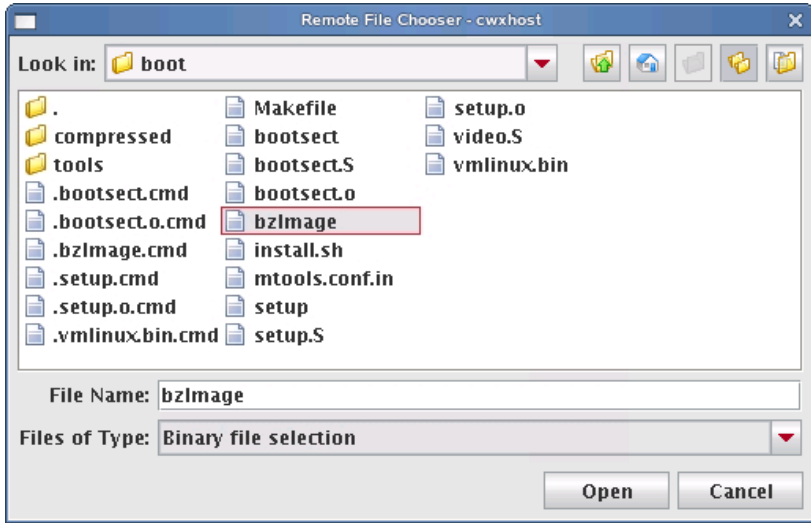

12. Select the modules directory and click Open.
13. Click Apply to create the kernel. Click Revert or Close to abort this action.
14. (Optional) Click Check In to import the kernel into VCS.

Note

To make configuration changes to the kernel, see *Edit a Kernel* on page 107.

Edit a Kernel

To Edit a Kernel

1. Right-click a kernel in the imaging navigation tree and select Edit.

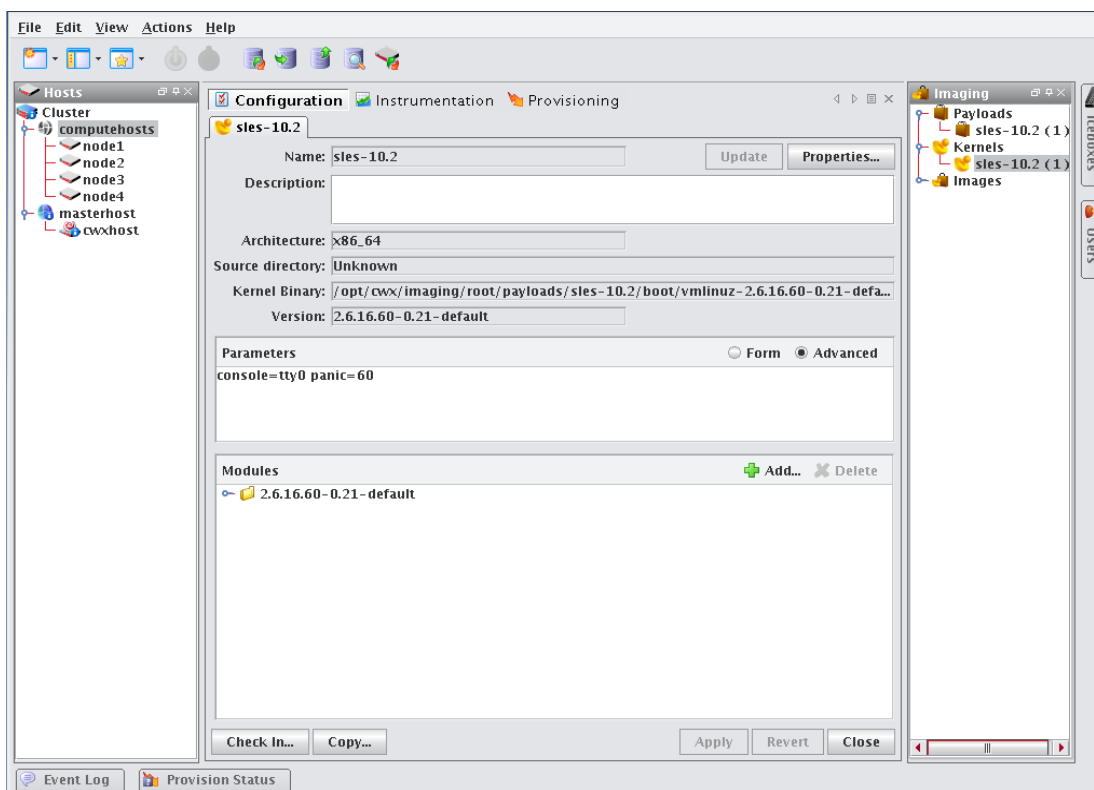

2. (Optional) Edit the kernel's description in the Description field.
3. (Optional) Click Update to update a kernel that has been recompiled for some reason (e.g., a change in kernel configuration). Management Center updates the kernel based on the Source Directory and Binary Path used when you created the kernel. See *To Create a Kernel Using an Existing Binary* on page 101.
4. (Optional) Click Properties to view the **.config* and *System.map* files for the kernel (if they existed when you imported the kernel).
5. (Optional) Edit the Parameters pane using the Form or Advanced view. The form view organizes and displays the basic required options and provides the default values required for IPMI. The Advanced view allows you to view all configurations in an editable text field and allows you to configure the kernel's command-line parameters string.
 - A. Select Serial Console to specify which console (tty0 or tty1) you will use to communicate with hosts.
 - B. Select Baud Rate to change the baud rate used on your system.
 - C. Select RAMdisk Size to change the size of the RAMdisk configured on your system.
6. (Optional) In the modules pane, click Add to include new modules in this kernel. You may select modules individually (files ending in **.ko*) or you can add a directory and allow Management Center to automatically select all modules and directories recursively. See *Modules* on page 108.
7. (Optional) In the modules pane, select any module(s) you want to remove from the kernel and click Delete.
8. Click Apply to complete the process. Click Revert or Close to abort this action.

9. (Optional) Click Check In to commit changes to the kernel into VCS.
10. (Optional) Click Copy to create a copy of this kernel. See *To Create a Copy of an Existing Kernel* on page 103.

MODULES

Many provisioning systems use a basic kernel to boot and provision the host, then reboot with an optimized kernel that will run on the host. Management Center requires only a single kernel to boot and run; however, you must compile any additional functionality into the kernel (i.e., *monolithic*) or add loadable kernel modules to the kernel (i.e., *modular*). Management Center loads the modules during the provisioning process.

Note

If you encounter problems when provisioning hosts on your cluster, check to see that you compiled your kernel correctly. If you compiled a modular kernel, you must include ethernet or file system modules before the host can provision properly. Use the serial console to watch the host boot.

Tip

In some cases, it may be necessary to install kernel modules on a host during the provisioning process, but not load them at boot time. Because an image ties a kernel and payload together, modules can be copied to the host by adding them to an image rather than adding them to a payload.

To add modules to an image, run `mkdir -p ramdisk/lib/modules` from the images directory. For example, if you were running as root and your image name were *ComputeHost*:

```
cd $MGR_HOME/imaging/root/images/ComputeHost
mkdir -p ramdisk/lib/modules/<linux name & version>/kernel/
mkdir -p ramdisk/lib/modules/<kernel name with version>/kernel/net/e1000
```

Then copy the modules you want to an appropriate subdirectory of the modules directory:

```
cp /usr/src/linux/drivers/net/e1000/e1000.ko
ramdisk/lib/modules/<linux name & version>/kernel/net
ramdisk/lib/modules/<linux name & version>/kernel/net/e1000/
```

You may wish to look at your local `/lib/modules` directory if you have questions about the directory structure. During the boot process, the kernel automatically loads the modules that were selected in the kernel configuration screen. The additional modules will be copied to the host during the finalize stage. This method keeps the payload independent from the kernel and allows you to load the modules after the host boots.

Delete a Kernel

To Delete a Working Copy of a Kernel

1. Select the **Imaging** tab.
2. Right-click on the kernel in the imaging navigation tree and select Delete.
3. Management Center asks you to confirm your action.

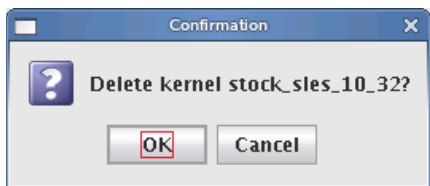

Note

Before you delete the working copy of your kernel, check VCS to verify that the kernel is checked in. See *Version Control System (VCS)* on page 134 for details on using version control.

Tip

Once you check the kernel into VCS, you may delete the working copy of the kernel from your working directory (e.g., to save space).

```
$MGR_HOME/imaging/<username>/<kernel>/<name>
```

Image Management

Images contain exactly one payload and one kernel, and allow you to implement tailored configurations on various hosts throughout the cluster.

! Warning!

Please consult SGI before upgrading your Linux distribution or kernel. Upgrading to a distribution or kernel not approved for use on your system may render Management Center inoperable or otherwise impair system functionality. Technical Support is not provided for unapproved system configurations.

Create an Image

To Create an Image

1. Select New Image from the File menu or right-click in the imaging navigation tree and select New Image. A New Image pane appears.

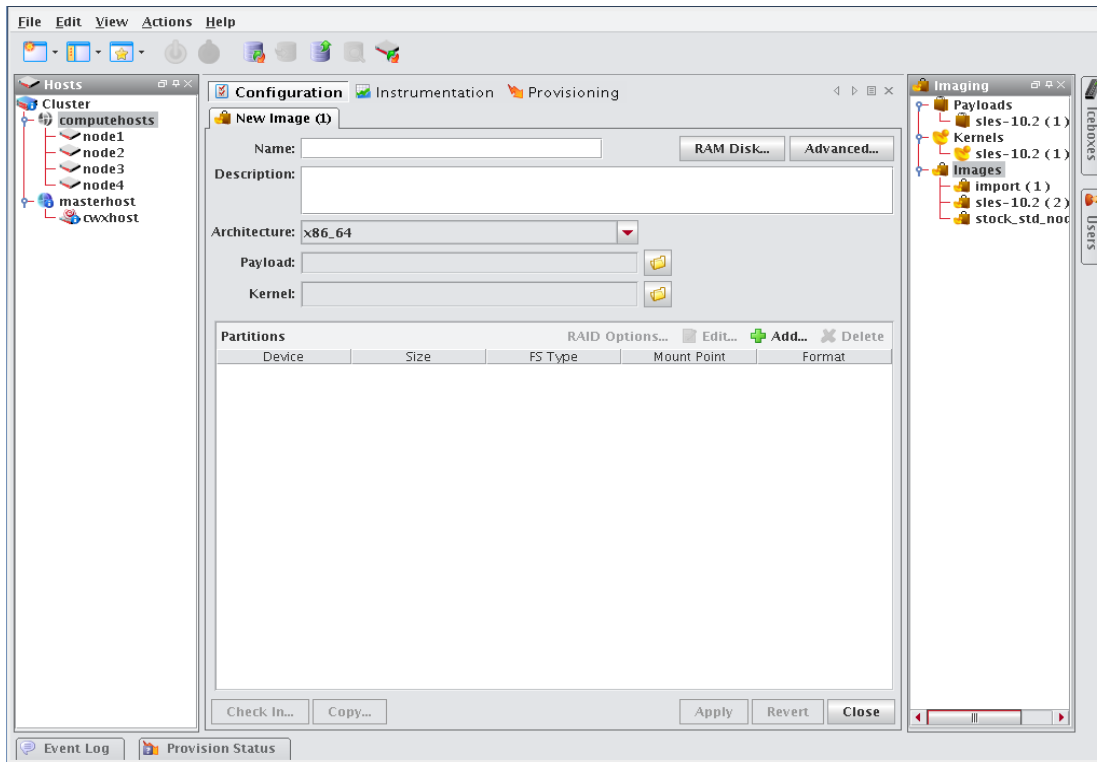

2. Enter the name of the new image in the Name field.
3. (Optional) Enter a description of the new image in the Description field.
4. Select the architecture supported by the kernel.
5. Select a Kernel by clicking Browse. To install additional kernel modules that do not load at boot time, see *Modules* on page 108.
6. Select a Payload by clicking Browse.

7. Define the partition scheme used for the compute hosts—the partition scheme must include a root (/) partition. See *To Create a Partition for an Image* on page 114.

Note

Kernel support for selected file systems must be included in the selected kernel (or as modules).

8. (Optional) Implement RAID. See *Managing Partitions* on page 114.
9. (Optional) If you need to make modifications to the way hosts boot during the provisioning process, select the RAM Disk tab. See *RAM Disk* on page 128.
10. (Optional) Click the Advanced button to display the Advanced Options dialog. This dialog allows you to configure partitioning behavior and payload download settings (see *Advanced Imaging Options*).
11. Click Apply to complete the process. Click Revert or Close to abort this action.

Advanced Imaging Options

The Advanced Options dialog allows you to configure partitioning behavior and payload download settings. These settings are persistent, but may be overridden from the Advanced Provisioning Options dialog. See *Advanced Provisioning Options* on page 145.

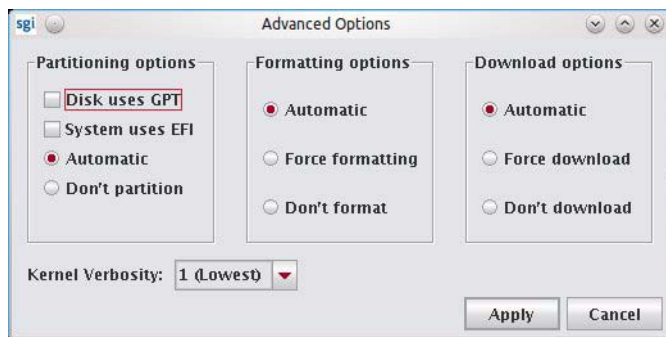

PARTITIONING OPTIONS

This option allows you to configure the partition settings used when provisioning a host. You may automatically partition a host if the partitioning scheme changes or choose to never partition the host. You may also specify if the image should use GPT partition tables or EFI. See *Managing Partitions* on page 114.

FORMATTING OPTIONS

These options allow you to configure the partition formatting settings used when provisioning a host. You may automatically format when drives need to be formatted (for example, if the payload or the partitioning scheme changes), always re-create all partitions (including those that are exempt from being overwritten), or choose to never format.

DOWNLOAD OPTIONS

These options allow you to automatically download a payload if a newer version is available (or if the current payload is not identical to that contained in the image), always download the payload, or choose to never download a payload.

KERNEL VERBOSITY

The kernel verbosity level (1–8) allows you to control debug messages displayed by the kernel during provisioning. The default value 1 is the least verbose and 8 is the most.

boot.profile

Management Center generates the file, *boot.profile*, each time you save an image (overwriting the previous file in */etc/boot.profile*). The boot profile contains information about the image and is required for the boot process to function properly. You may configure the following temporary parameters:

dmesg.level	The verbosity level (1-8) of the kernel—1 (the default) is the least verbose and 8 is the most.
partition	Configure the hard drive re-partitioning status (Automatic, Always, Never). By default, Automatic.
partition.once	Override the current drive re-partitioning status (Default, On, Off). By default, Default.
image	Configure the image download behavior (Automatic, Always, Never). By default, Automatic. Always and Never will download the image even if it is up-to-date.
image.once	Override the current image download behavior (Default, On, Off). By default, Default. To view the current download behavior, see <i>Advanced Imaging Options</i> on page 111.
image.path	Specifies where to store the downloaded image. By default, <i>/mnt</i> .

To change the configuration of one of these parameters, add the parameter (e.g., *dmesg.level: 7*) to the *boot.profile* and provision using that image. You may also configure most of these values from the GUI. See *Select an Image and Provision* on page 141.

Note

Changes made to image settings remain in effect until the next time you save the image.

To Create a Copy of an Existing Image

1. Select the **Imaging** tab.
2. Select an image from the navigation tree, then right-click on the image and select Copy.

Tip

You may also open an image for editing, then click the Copy button.

3. Management Center prompts you for the name of the new image.

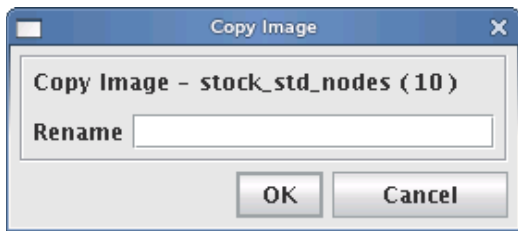

4. Enter the name of the new image and click OK. Click Cancel to abort this action.

Delete an Image

To Delete a Working Copy of an Image

1. Right-click an image in the imaging navigation tree and select Delete.

2. Management Center asks you to confirm your action.

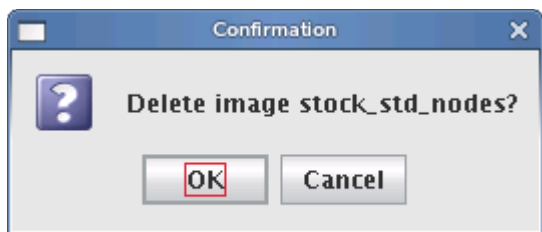

 Tip

Once you check the image into VCS, you may remove the directory from within your working user directory (e.g., to save space).

`$MGR_HOME/imaging/<username>/images/<name>`

To verify that your changes were checked in, use the VCS status option. See *Version Control System (VCS)* on page 134 for details on using version control.

Managing Partitions

To Create a Partition for an Image

1. Right-click on an image in the imaging navigation tree and select Edit. The Image panel appears.

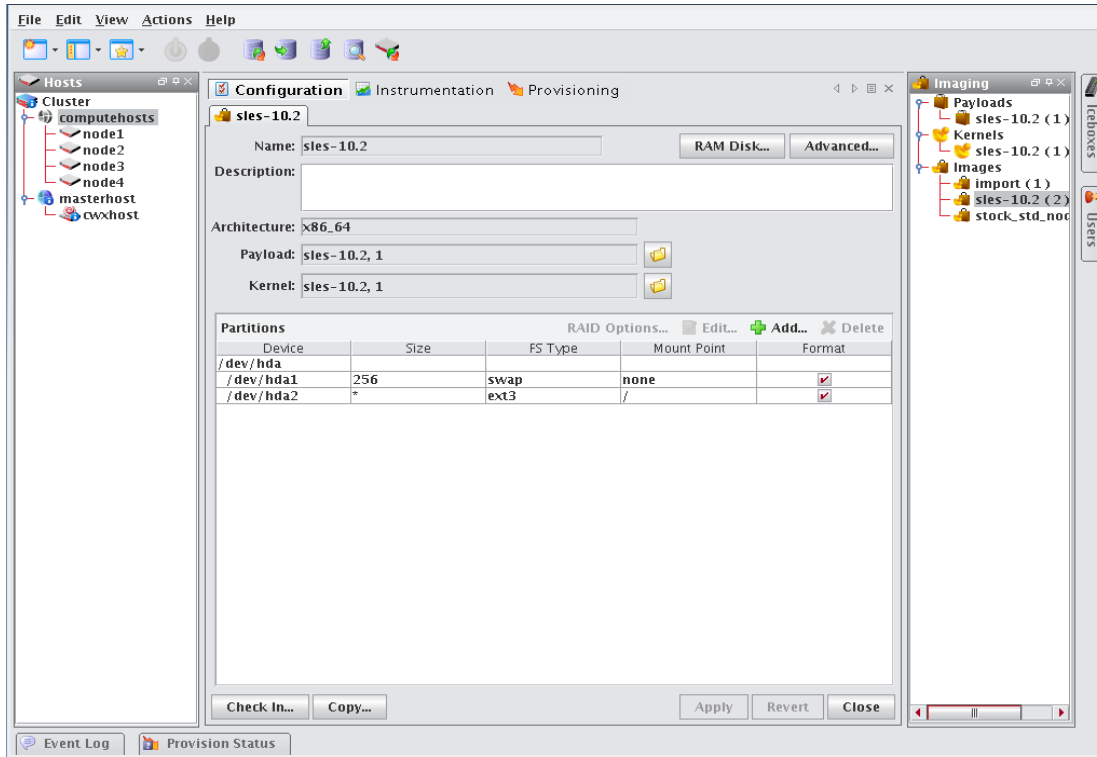

- In the partitions pane, click Add to create a new partition. The New Partition dialog appears.

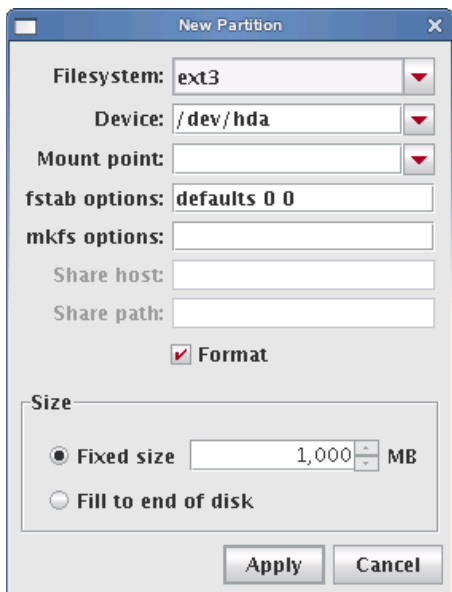

- Select a file system type from the Filesystem pull-down menu. To create a diskless host, see *Diskless Hosts* on page 125.
- Enter the device on which to add the partition or select a device from the drop-down list. Supported devices include the following, but the most common is /dev/hda because hosts typically have only one disk and use IDE:
 - /dev/hda—Primary IDE Disk
 - /dev/hdb—Secondary IDE Disk
 - /dev/sda—Primary SCSI Disk
 - /dev/sdb—Secondary SCSI Disk

Tip

If you are using non-standard hosts, you can add additional storage devices to the partitioning drop-down list. The Image Administration Service profile, `$MGR_HOME/etc/ImageAdministrationService.profile`, allows you to configure non-standard hard drives. This profile contains options that allow you to set the drive name (available when partitioning the disk at the time of creating or modifying an image) and the prefix for a partition on the drive (if one exists). By default these values are commented out, but may be commented in as needed. Once drives are configured, they become available via Management Center.

Profile options are as follows:

`partitioning.devices:cciss/c0d0`

The name of the storage device where the device file is located (e.g., `/dev/cciss/c0d0`).

`partitioning.devices.cciss/c0d0.naming:p`

The partition prefix for the device defined by the previous key (e.g., `cciss/c0d0`).

In this example, the partition will look like `c0d0p1`, `c0d0p2`, and so on.

- Enter a Mount Point or select one from the pull-down menu.

6. (Optional) Enter the fstab options. The `/etc/fstab` file controls where directories are mounted and, because Management Center writes and manages the fstab on the hosts, any changes made on the hosts are overwritten during provisioning.
7. (Optional) Enter the mkfs options to use when creating the file system (i.e., file size limits, symlinks, journalling). For example, to change the default block size for ext3 to 4096, enter `-b 4096` in the mkfs options field.
8. (Optional) If creating an NFS mount, enter the NFS host.
9. (Optional) If creating an NFS mount, enter the NFS share.
10. (Optional) Un-check the Format option to make the partition exempt from being overwritten or formatted when you provision the host. This may be overridden by the Force formatting option or from the `boot.profile` (see *Select an Image and Provision* on page 141 and `boot.profile` on page 112).

 Note

After partitioning the hard disk(s) on a host for the first time, you can make a partition on the disk exempt from being overwritten or formatted when you provision the host. However, deciding not to format the partition may have an adverse affect on future payloads—some files may remain from previous payloads. This option is not allowed if the partition sizes change when you provision the host.

For nodes with external storage, detach the storage when provisioning. The discovery order may present the external storage first and, consequently, Management Center will use the storage for the filesystems it manages.

11. Select the partition size:
 - Fixed size allows you to define the size of the partition (in MBs).
 - Fill to end of disk allows you to create a partition that uses any space that remains after defining partitions with fixed sizes.

 Tip

It is wise to allocate slightly more memory than is required on some partitions. To estimate the amount of memory needed by a partition, use the `du -hc` command.

12. Click Apply to save changes or click Cancel to abort this action.
13. (Optional) Click Check In to import the image into VCS.
14. Click Apply to complete the process. Click Revert or Close to abort this action.

 Note

Management Center generates the file, `boot.profile`, each time you save an image. For a description of the information contained in this file, see `boot.profile` on page 112.

RAID Partitions

To Create a RAID Partition

Note

When adding a RAID partition, the host typically requires two disks and at least two previously created software RAID partitions (one per disk).

1. Right-click on an image in the imaging navigation tree and select Edit. The image pane appears.
2. In the partitions pane, click Add to create the appropriate number of software RAID partitions for the RAID you are creating. See *To Create a Partition for an Image* on page 114.

Note

The RAID button is disabled until you create at least two RAID partitions.

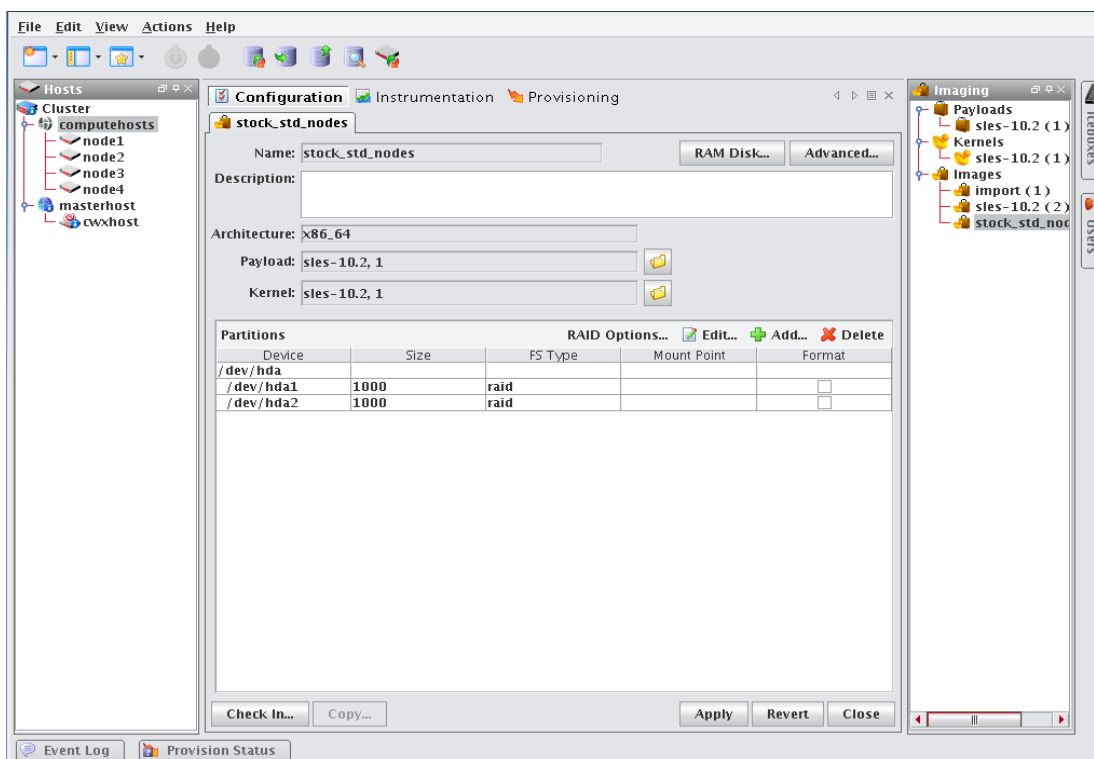

3. Click the RAID button to assign the partitions a file system, mount point, and RAID level. The Add RAID dialogue appears.

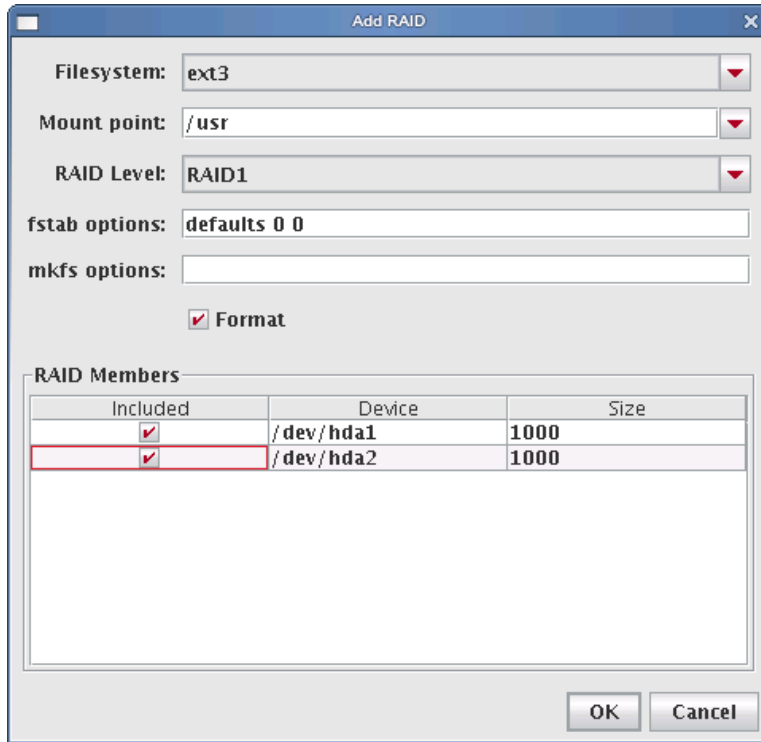

4. Select a file system type from the Filesystem pull-down menu.
5. Enter a Mount point or select one from the pull-down menu.
6. Select a RAID level from the RAID Level pull-down menu. This level affects the size of the resulting RAID and the number of RAID partitions required to create it (e.g., RAID0 and RAID1 require 2 RAID partitions, RAID5 requires 3 RAID partitions).
7. (Optional) Enter the fstab options. The */etc/fstab* file controls where directories are mounted and, because Management Center writes and manages the fstab on the hosts, any changes made on the hosts are overwritten during provisioning.
8. (Optional) Enter the mkfs options to use when creating the file system (i.e., file size limits, symlinks, journalling). For example, to change the default block size for ext3 to 4096, enter *-b 4096* in the mkfs field.
9. From the RAID Members list, select the currently unused RAID partitions to include in this RAID.
10. Click OK to save changes or click Cancel to abort this action.
11. Click Apply to complete the process. Click Revert or Close to abort this action.

Edit a Partition

To Edit a Partition on an Image

1. Right-click an image in the imaging navigation tree and select Edit. The image panel appears.
2. In the partitions pane, select the partition you want to edit from the list of partitions.

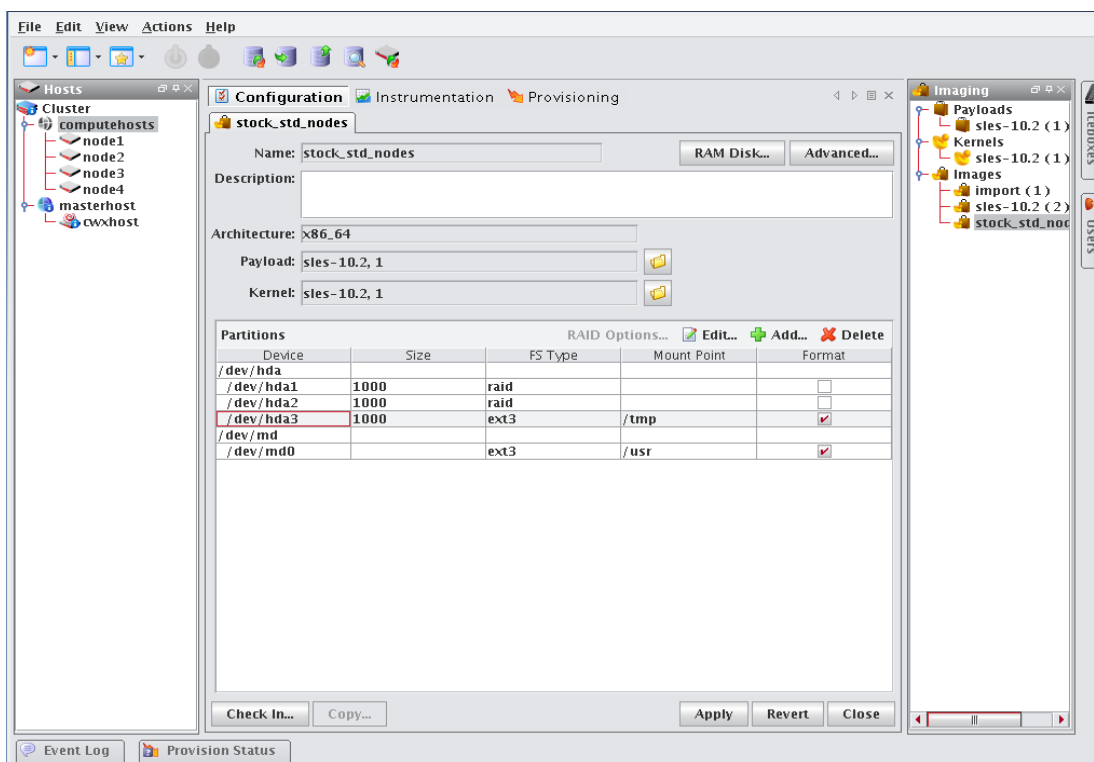

3. Click Edit in the partitions pane. The Edit Partition dialog appears.

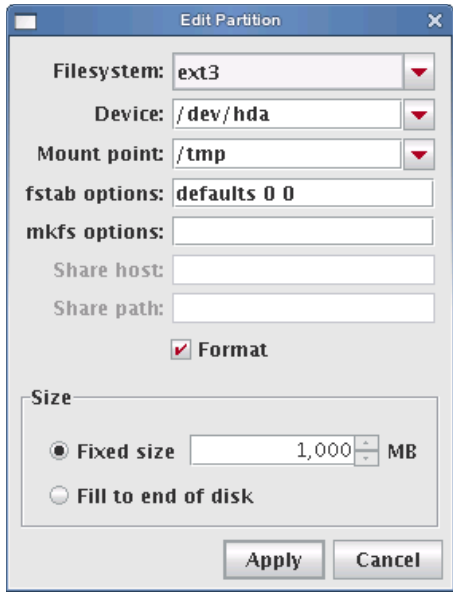

4. Make any necessary changes to the partition, then click Apply to accept the changes. Click Cancel to abort this action.

Delete a Partition

To Delete a Partition from an Image

1. Right-click an image in the imaging navigation tree and select Edit. The image panel appears.

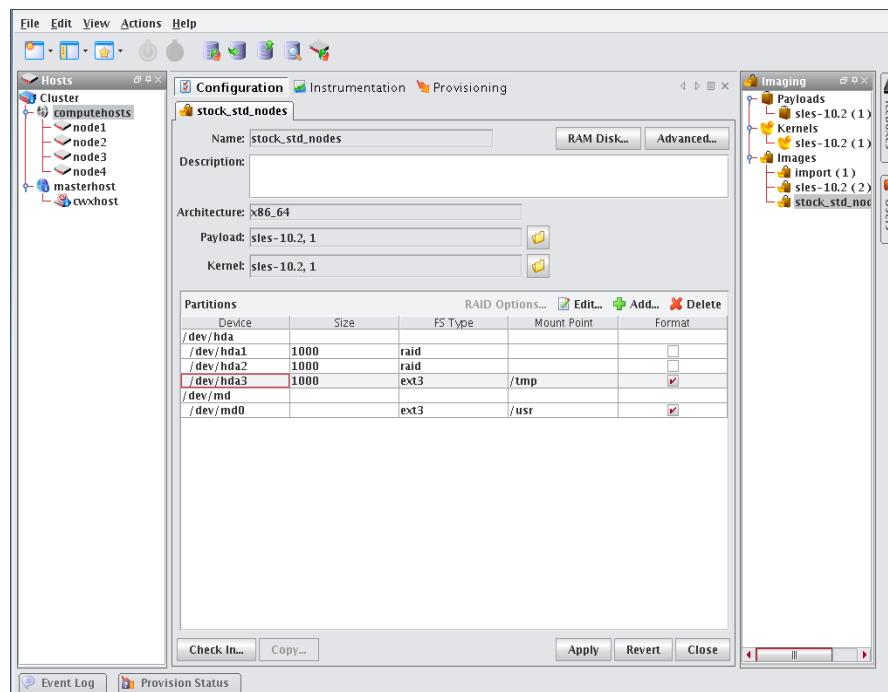

2. From the partitions pane, select the partition you want to delete from the list of partitions. To select multiple partitions, use the Shift or Ctrl keys.
3. Click Delete.

User-Defined File Systems

Establishing a user-defined file system allows you to create a raw partition that you may format with a file system not supported by Management Center.

To Create a Partition with a User-defined File System

1. Right-click on an image in the imaging navigation tree and select Edit. The image panel appears.

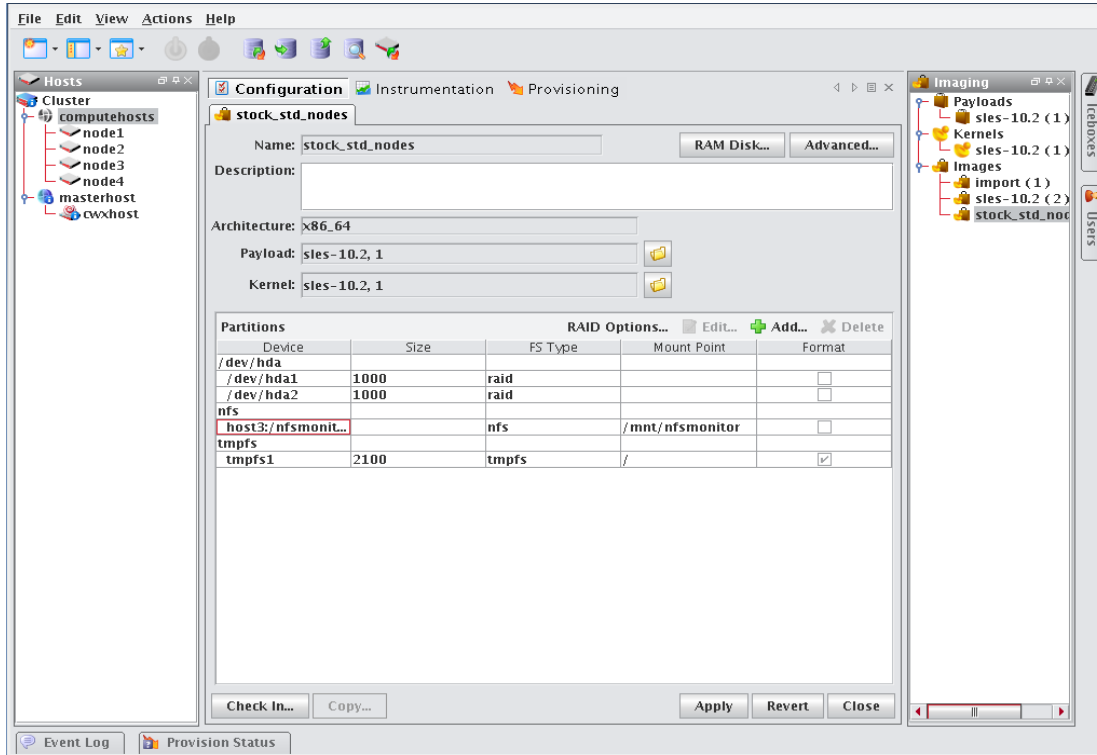

- From the partitions pane, click Add. The New Partition dialog appears.

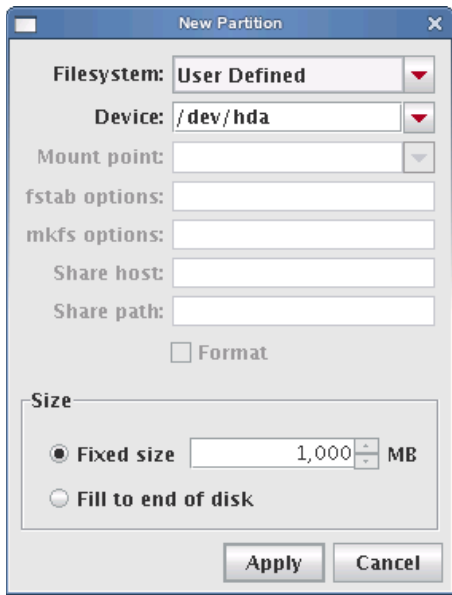

- Select User Defined from the Filesystem pull-down menu.
- Enter the device on which to add the partition or select a device from the pull-down menu. Supported devices include the following, but the most common is /dev/hda because hosts typically have only one disk and use IDE:
 - /dev/hda—Primary IDE Disk
 - /dev/hdb—Secondary IDE Disk
 - /dev/sda—Primary SCSI Disk
 - /dev/sdb—Secondary SCSI Disk

Tip

If you are using non-standard hosts, you can add additional storage devices to the partitioning drop-down list. The Image Administration Service profile, `$MGR_HOME/etc/ImageAdministrationService.profile`, allows you to configure non-standard hard drives. This profile contains options that allow you to set the drive name (available when partitioning the disk at the time of creating or modifying an image) and the prefix for a partition on the drive (if one exists). By default these values are commented out, but may be commented in as needed. Once drives are configured, they become available via Management Center.

Profile options are as follows:

`partitioning.devices:cciss/c0d0`

The name of the storage device where the device file is located (e.g., `/dev/cciss/c0d0`).

`partitioning.devices.cciss/c0d0.naming:p`

The partition prefix for the device defined by the previous key (e.g., `cciss/c0d0`).

In this example, the partition will look like `c0d0p1`, `c0d0p2`, and so on.

- Create a plug-in to create the user-defined file system. Everything required to build and mount the file system will need to be included in the RAMdisk. Kernel modules needed to support the file system must be added to the kernel you selected. See *Plug-ins for the Boot Process* on page 130.

6. Select the partition size:
 - Fixed partition size allows you to define the size of the partition (in MBs).
 - Fill to end of disk allows you to create a partition that uses any space that remains after defining partitions with fixed sizes.
7. Click Apply to save changes or click Cancel to abort this action.
8. Click Check In to import the image into VCS.
9. Click Apply to complete the process. Click Revert or Close to abort this action.

 Note

Management Center generates the file, *boot.profile*, each time you save an image. See *boot.profile* on page 112 for a description of the information contained in this file.

Diskless Hosts

Management Center provides support for diskless hosts. For optimal performance, Management Center implements diskless hosts by installing the operating system into the host's physical memory, generally referred to as RAMfs or TmpFS. Because the OS is stored in memory, it is recommended that you use a minimal Linux installation to avoid consuming excess memory. An optimized Linux installation is typically around 100-150MB, but may be as small as 30MB depending on which libraries are installed. Management Center also supports local scratch or swap space on the hosts.

Note

Potentially large directories like */home* should never be stored in RAM. Rather, they should be shared through a global storage solution.

Warning!

When using diskless hosts, the file system is stored in memory. Changes made to the host's file system will be lost when the host reboots. If changes are required, make them in the payload first.

SGI offers secure diskless systems for classified environments. These include integration of micro installation with a globally mounted file system and scripts that optimize and simplify diskless management. Additional options for diskless systems are available through SGI Professional Services. Please contact SGI or speak with your SGI representative for more information.

To Configure a Diskless Host

1. Right-click on an image in the imaging navigation tree and select Edit. The image panel appears.

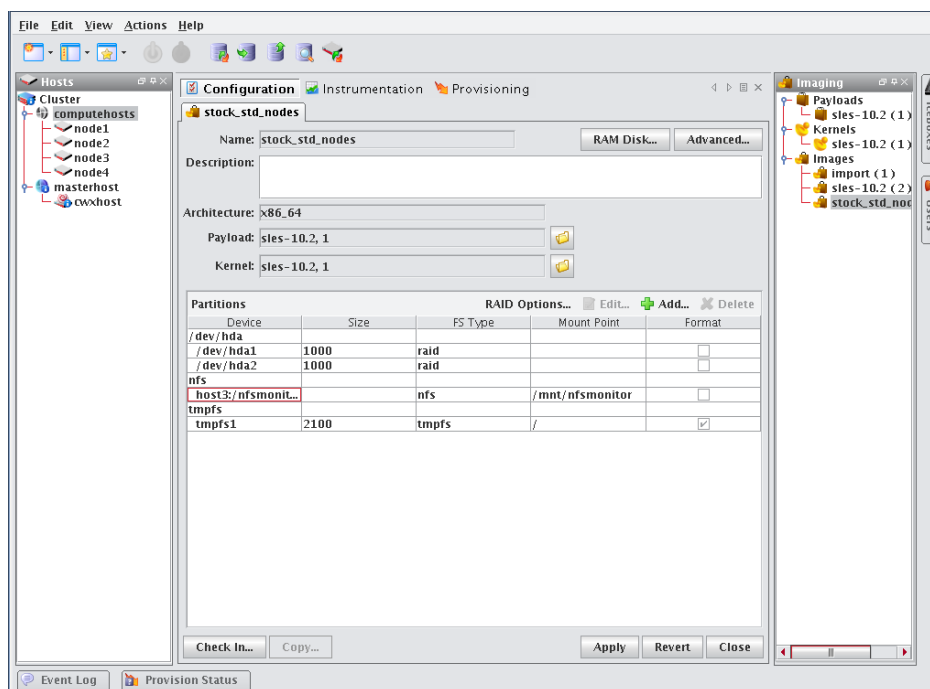

2. From the partitions pane, click Add. The New Partition dialog appears.

3. Select the tmpfs or nfs file system type from the Filesystem pull-down menu.

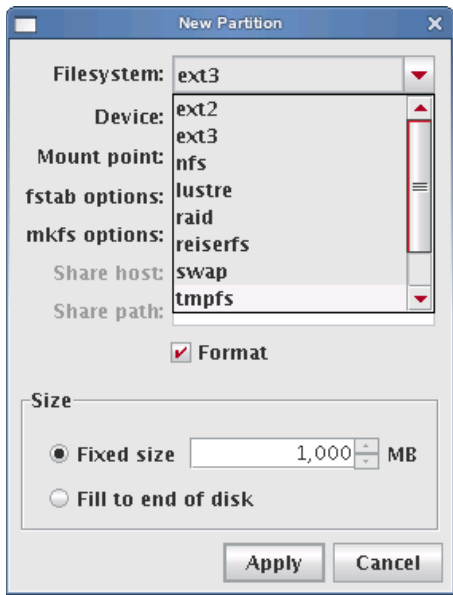

Note

Although diskless hosts may use either tmpfs or nfs partitions, they must use only one type. If you are converting or editing a diskless host, change all partitions to the same type.

4. Enter the Mount Point or select one from the pull-down menu (diskless hosts use root “/” as the mount point).

Tip

In most Linux installations, the majority of the OS is stored in the `/usr` directory. To help conserve memory, you may elect to share the `/usr` directory via NFS or another global file system.

5. (Optional) Enter the fstab options. The `/etc/fstab` file controls where directories are mounted.

Note

Because Management Center writes and manages the fstab on the hosts, any changes made on the hosts are overwritten during provisioning.

6. Select the partition size:
 - Fixed partition size allows you to define the size of the partition (in MBs).
 - Fill to end of disk allows you to create a partition that uses any space that remains after defining partitions with fixed sizes.

Tip

It is wise to allocate slightly more memory than is required on some partitions. To estimate the amount of memory needed by a partition, use the `du -hc` command.

It is important to note that memory allocated to a partition is not permanently consumed. For example, consider

programs that need to write temporary files in a */tmp* partition. Although you may configure the partition to use a maximum of 50 MB of memory, the actual amount used depends on the contents of the partition. If the */tmp* partition is empty, the amount of memory used is 0 MB.

7. Click Apply to save changes or click Cancel to abort this action.
8. Click Check In to import the image into VCS.

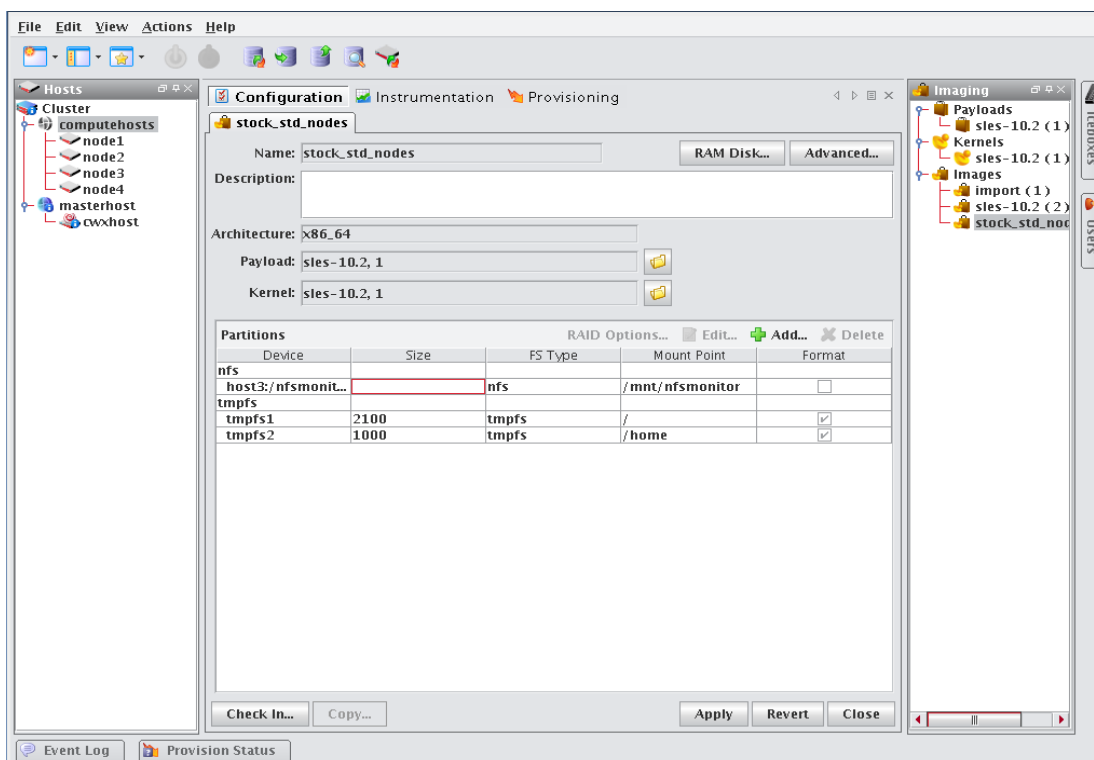

9. Click Apply to complete the process. Click Revert or Close to abort this action.

Note

Management Center generates the file, *boot.profile*, each time you save an image. See *boot.profile* on page 112 for a description of the information contained in this file.

RAM Disk

The RAM Disk is a small disk image that is created and loaded with the utilities required to provision the host. When the host first powers on, it loads the kernel and mounts the RAM Disk as the root file system. In order for host provisioning to succeed, the RAM Disk must contain specific boot utilities. Under typical circumstances, you will not need to add boot utilities unless you are creating something such as a custom, pre-finalized script that needs utilities not required by standard Linux versions (e.g., modprobe).

Note

Management Center uses two “skeleton” RAM Disks—one for ia32 and another for both AMD-64 and EM64T. These skeleton disks are located in `$MGR_HOME/ramdisks` and should never be modified manually. All changes must be performed through Management Center or in `$MGR_HOME/imaging/<username>/images/<image_name>/ramdisk`.

Warning!

Modifications made to the RAM Disk are permanent for ALL images.

To Add Boot Utilities

Adding boot utilities to the RAM Disk allows you to create such things as custom, pre-finalized scripts using utilities that are not required for standard Linux versions.

1. Right-click on an image in the imaging navigation tree and select Edit. The image panel appears.

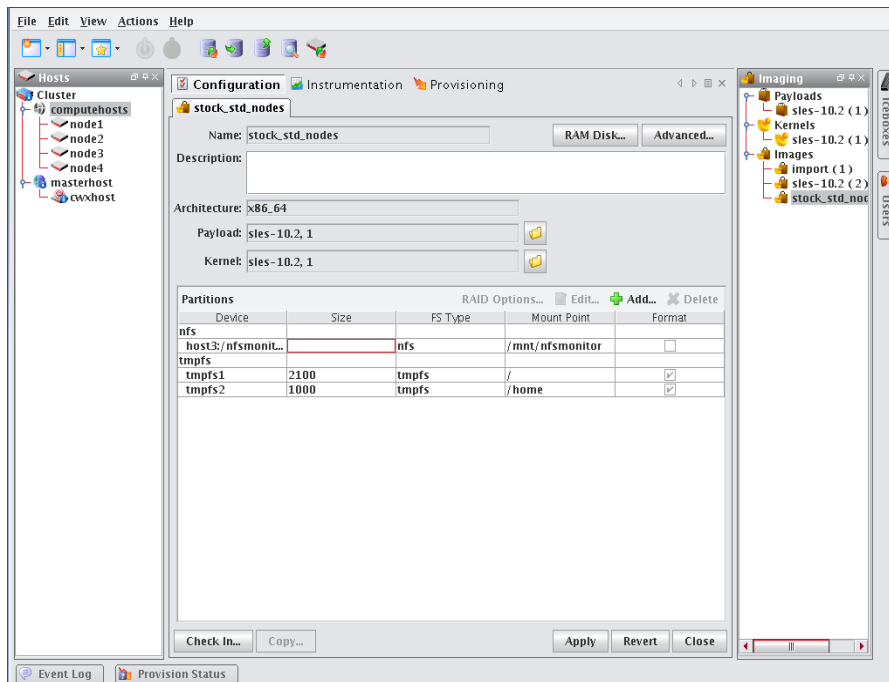

2. Click the RAM Disk button. The RAM Disk dialog appears. Default files from the skeleton RAM Disk are grayed out—any changes or updates appear in black.

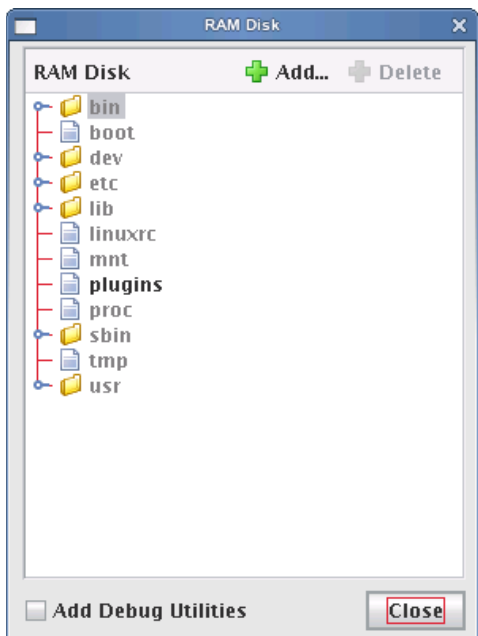

3. Click Add. The Add File to RAM Disk dialog appears.

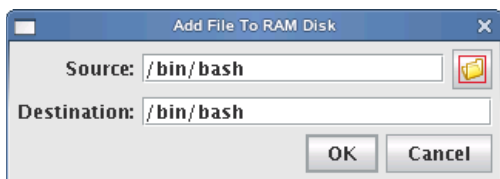

4. Enter the boot utility path in the Source field or click Browse to locate a utility.
5. Specify the Destination location in which to install the boot utility in the RAM Disk file system.
6. Click OK to install the boot utility or click Cancel to abort this action.
7. (Optional) Select Add Debug Utilities to apply additional debugging utilities to the RAM Disk.
8. Click Apply to complete the process. Click Revert or Close to abort this action.

Note

Management Center generates the file, *boot.profile*, each time you save an image. See *boot.profile* on page 112 for a description of the information contained in this file.

Plug-ins for the Boot Process

A host requires a boot process to initialize hardware, load drivers, and complete the necessary tasks to initiate a login prompt. The boot process is composed of five main stages and allows you to include additional plug-ins at each stage to expand system capabilities. During the boot process, the system moves from stage to stage installing any plug-ins specified. If you do not specify any plug-ins, the host will boot using the built-in boot process. The boot process is as follows:

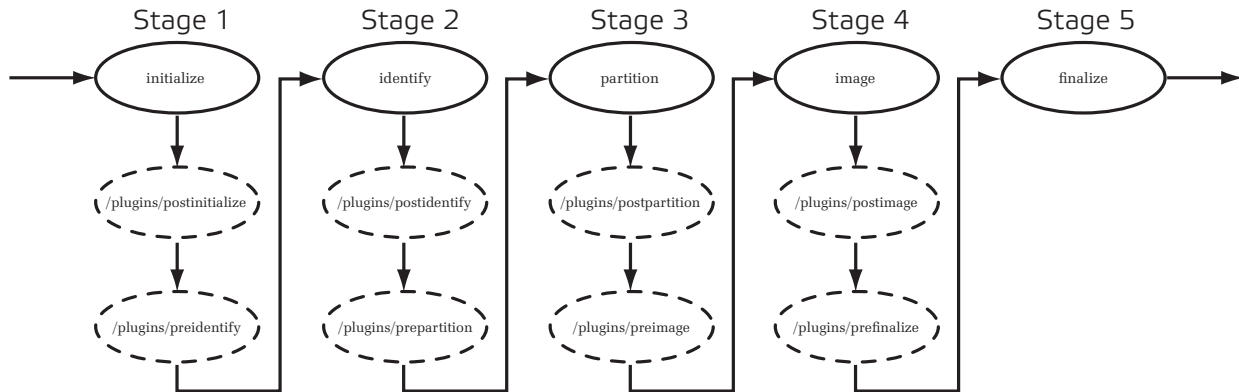

- initialize Stage one creates writable directories and loads any kernel modules.
- identify Stage two uses DHCP to get the IP address and host name.
- partition Stage three creates partitions and file systems.
- image Stage four downloads and extracts the payload.
- finalize Stage five configures Management Center services to run with the host name retrieved from DHCP.

Note

All plug-ins must be added inside the RAM Disk under `/plugins/<filename>`.

The provisioning plug-in scripts run each time the node is booted with an image that contained that plug-in at the time it was provisioned. This is not dependent on whether or not a new payload is being downloaded or similar situations. Plug-in scripts should be written in such a way that running it multiple times against the same installed payload will not cause problems.

To Add a Plug-in

The following example depicts how to run a script during the boot process.

1. Write a shell or Perl script to run during the boot process. For example, to run a script immediately after partitioning a drive, name the script *postpartition* and add it to the plugins directory in the RAMdisk (i.e., */plugins/<filename>*).

Note

You must add all necessary utilities for your plug-in script to the RAM Disk. For example, if you use a Perl script as a plug-in, you must add the Perl binary and all necessary shared libraries and modules to the RAM Disk. The shared libraries for a utility may be determined using the `ldd(1)` command. Please note that adding these items significantly increases the size of the RAM Disk. See *To Add Boot Utilities* on page 128.

2. Right-click on an image in the imaging navigation tree and select Edit. The image panel appears.

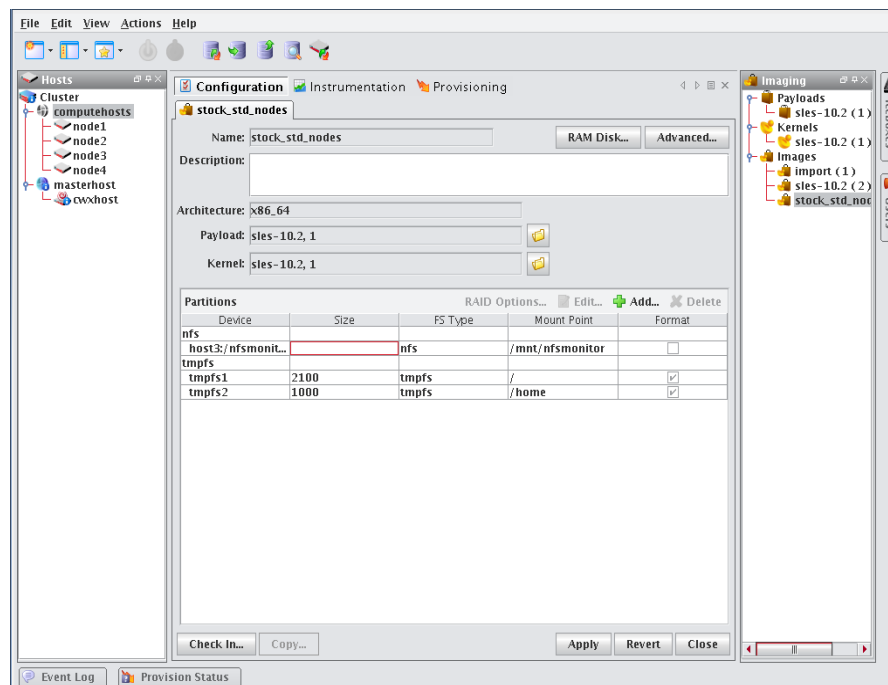

3. Click the RAM Disk button. The RAM Disk dialog appears.

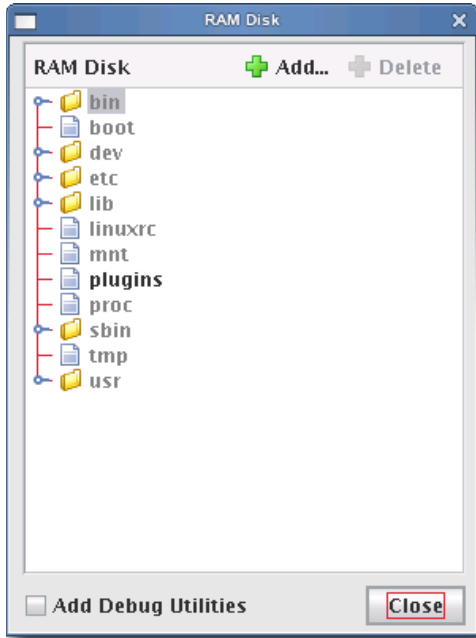

4. Click Add. The Add File To RAM Disk dialog appears.

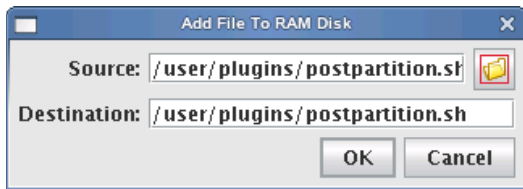

5. Enter the boot utility path in the Source field or click Browse to locate a plug-in.
6. Specify the installation location in the Destination field.

Note

All scripts must be installed in the */plugins/* directory. However, you can overwrite other utilities.

7. Click OK to install the utility or click Cancel to abort this action. The new plugins appear in the RAM Disk dialog.

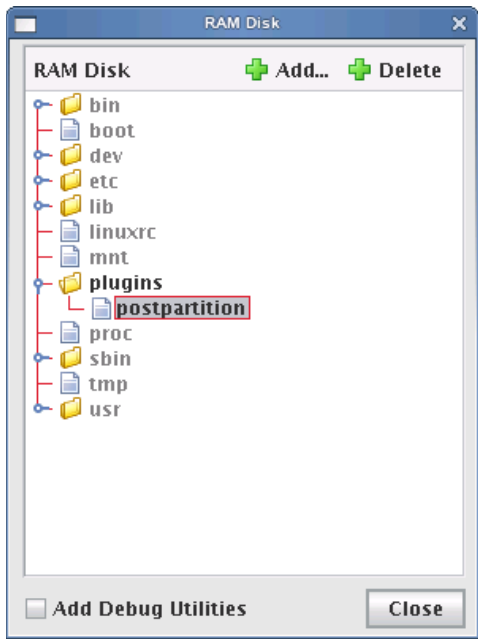

8. (Optional) Select Add Debug Utilities to apply additional debugging utilities to the RAM Disk.
9. Click Close.
10. Click Apply to complete the process. Click Revert or Close to abort this action.

Note

Management Center generates the file, *boot.profile*, each time you save an image. See *boot.profile* on page 112 for a description of the information contained in this file.

Version Control System (VCS)

The Management Center Version Control System allows users with privileges to manage changes to payloads, kernels, or images (similar in nature to managing changes in source code with a version control system). The Version Control System is accessed via the VCS menu and supports common Check-Out and Check-In operations. Items are version controlled by the user—when an item is checked out, it can be modified locally and checked back in. For information on initially placing a payload, kernel, or image under version control, see *Payload Management* on page 76, *Kernel Management* on page 101, or *Image Management* on page 110.

Tip

You can also use VCS Management to copy a payload, kernel, or image and create a new version. See *VCS Management* on page 137.

Version Control

The following diagram illustrates version control for a kernel. The process begins with a working copy of a kernel that is checked into VCS as a versioned kernel. The kernel is then checked out of VCS, modified (as a working copy of the kernel), and checked back into VCS as a new version of the original kernel.

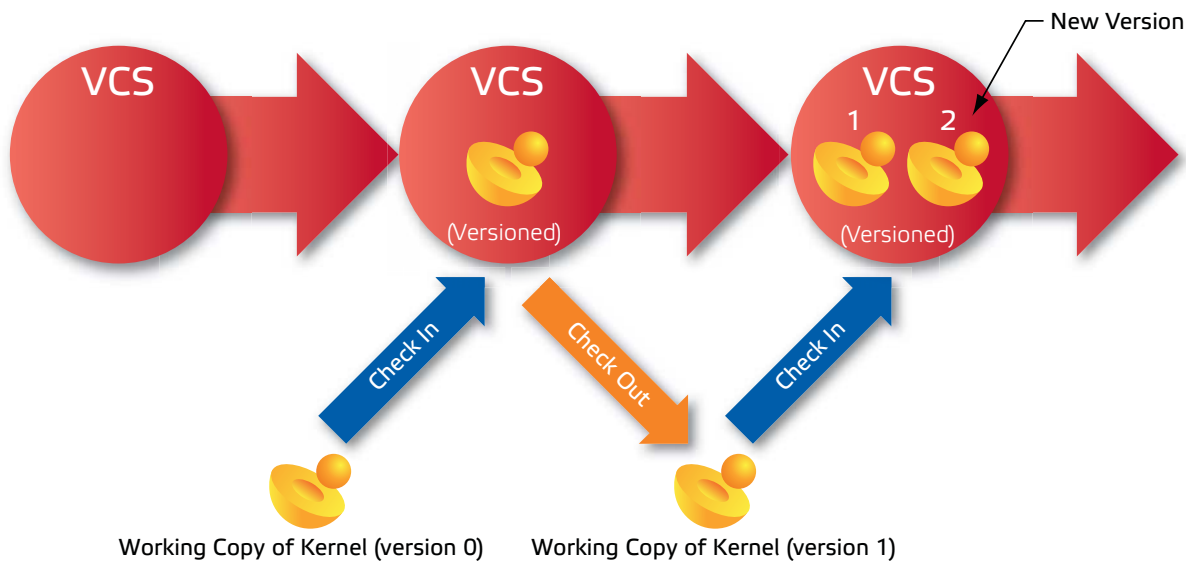

Tip

If another user checks out a copy of the same item you are working with and checks it back into VCS before you do, you must either discard your changes and check out the latest version of the item or create a new branch that does not contain the items checked in by the other user.

A *Working Copy* of a payload, kernel, or image is currently present in the working area (e.g. `$MGR_HOME/imaging/<user>/payloads`). A *Versioned* payload, kernel, or image is a revision of a payload, kernel, or image stored in VCS. Management Center displays payloads, kernels, or images that are currently checked out of VCS in the imaging tree. These items may be edited only while they are checked out, but you may check them into VCS to store your changes. If you are not using a working copy of an item (e.g., it is checked into VCS), you can delete it to conserve space.

Version Branching

Image management works with VCS to allow you to branch any payload, kernel, or image under version control arbitrarily from any version. Suppose, for example, that a payload under version control was gradually optimized to suit specific hardware contained in a cluster. If the optimization were performed in stages (where each stage was a different VCS revision), VCS would contain multiple versions of the payload.

Now suppose that you added some new hosts with slightly different hardware specifications to the cluster, but the last few revisions of the payload use optimizations that are incompatible with the new hardware. Using the version branching feature, you could create a new branch of the payload based on an older version that does not contain the offending optimizations. The new branch could be used with the new hosts, while the remaining hosts could use the original payload.

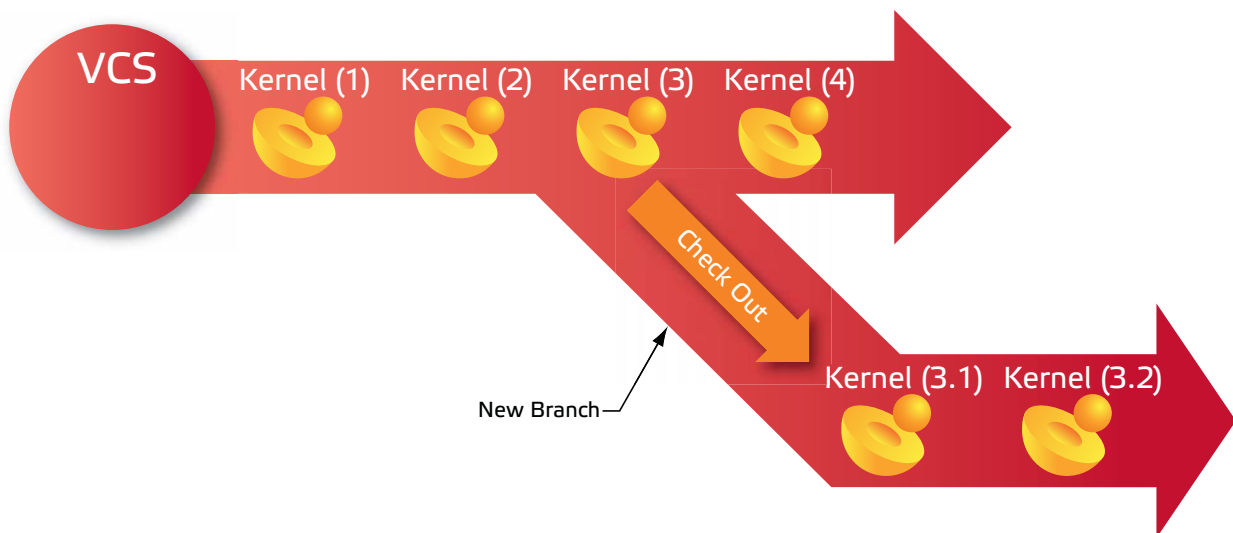

Version Control Check-in

To Check In a Payload, Kernel, or Image

1. After making changes to a payload, kernel, or image, click Check In or select Check In from the VCS menu. The VCS Import dialog appears.

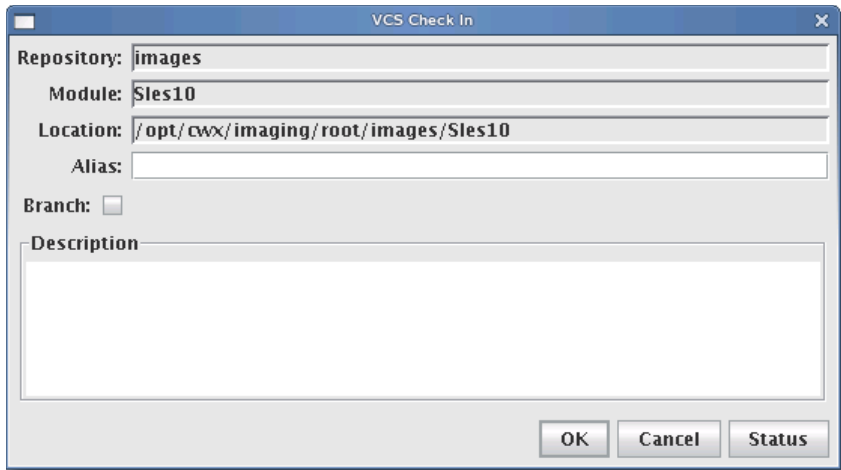

2. (Optional) Enter an alias to use when referring to this version. The alias is the name displayed in the VCS Log between the parentheses:

```
1(<Alias>)  
February 26, 2004 9:14:17 AM MST, root  
Description of changes...
```

3. (Optional) Select Branch to create a new branch of this item. Do not select this option if you want Management Center to create a new revision on the current branch.

Note

If another user checks out a copy of the same item you are working with and checks it back into VCS before you do, you must either discard your changes and check out the latest version of the item or create a new branch that does not contain the items checked in by the other user.

4. Click OK to continue or click Cancel to abort this action.

Tip

VCS Check In may fail if you have insufficient disk space. To monitor the amount of available disk space, configure the disk space monitor to log this information, e-mail the administrator, or run a script when disk space is low. See *Management Center Monitoring and Event Subsystem* on page 165 for details.

Version Control Check-out

To Check Out a Payload, Kernel, or Image

1. Select Check Out from the VCS option in the Actions menu. The VCS Check Out dialog appears.

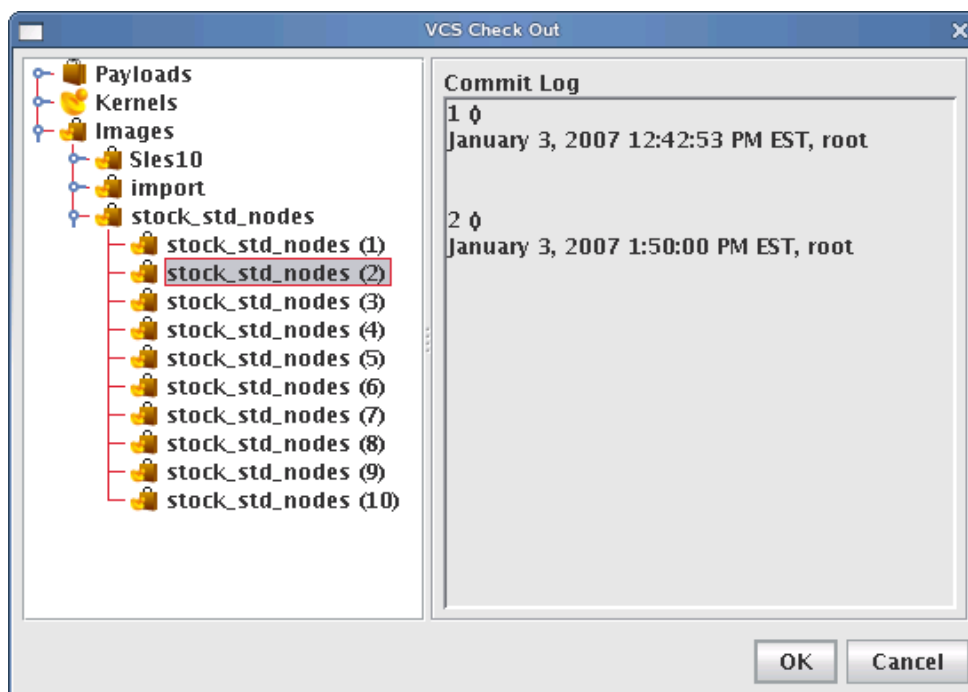

2. Select the payload, kernel, or image you want to check out of VCS (use the Shift or Ctrl keys to select multiple items).

Note

When you check out a payload, kernel, or image, Management Center creates a working copy of the item. If you check out the root of a payload, kernel, or image, Management Center selects the tip revision.

Warning!

Every time a user creates a payload (or checks a payload out of VCS), Management Center stores a working copy of the payload in the user's *\$MGR_HOME/imaging* directory. To accommodate this process, Management Center requires a minimum of 10 GB of disk space. Once the payload is checked into VCS, the user may safely remove the contents of the imaging directory.

3. Click OK. Management Center places the item(s) into a working directory where you may make changes. Click Cancel to abort this action.

VCS Management

The VCS management console allows you to copy, delete, or view the change history for a particular package, kernel, or image.

To Launch the VCS Management Console

1. Select Manage from the VCS option in the Actions menu. The VCS Management dialog appears.
2. Select a payload, kernel, or image for which to display a change history.

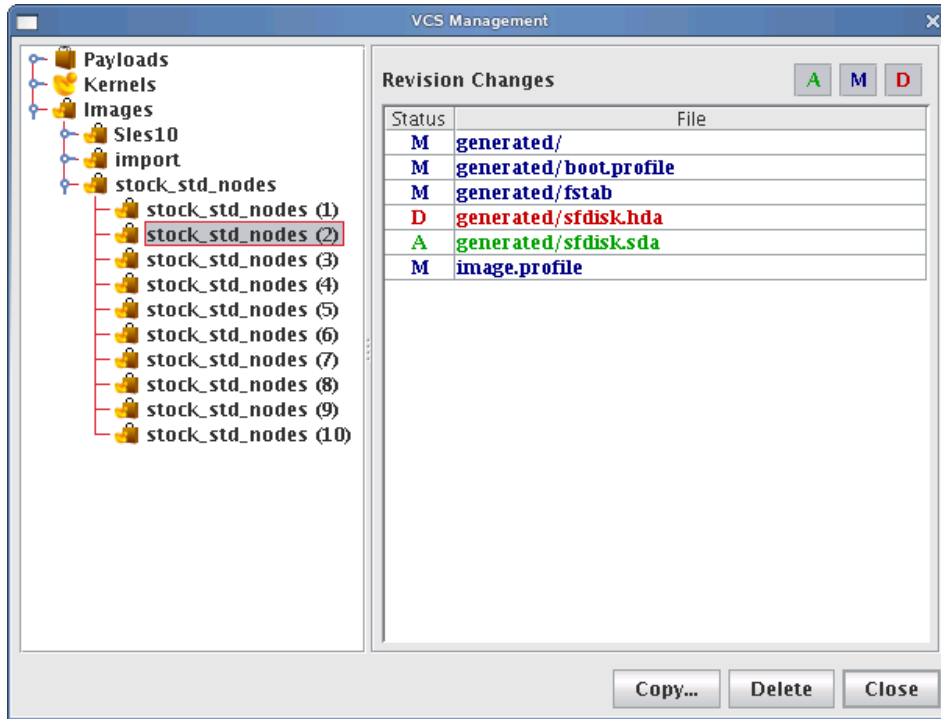

Tip

Click the Add (A), Modify (M), or Delete (D) options to include or exclude specific information.

3. To remove a versioned payload, kernel, or image from VCS, select the item from the navigation tree and click Delete. When deleting a version of any item, all subsequent versions are also deleted (i.e., deleting version 4 also removes versions 5, 6, and so on).

Warning!

If you select Payloads, Kernels, or Images from the navigation tree, clicking Delete will remove *ALL* payloads, kernels, or images from the system.

4. To copy a payload, kernel, or image, right-click on the item in the navigation tree and select Copy. Management Center prompts you for a new name, then creates a new copy of the item in VCS.

VCS Host Compare

The Host Compare feature allows you to compare the payload currently installed on a host with the latest version of the payload stored in VCS. This is useful when determining whether or not to re-provision a host with a new payload. Similar to the VCS Management Console, this option displays all additions, modifications, and deletions made to the payload since you last used it to provision the host.

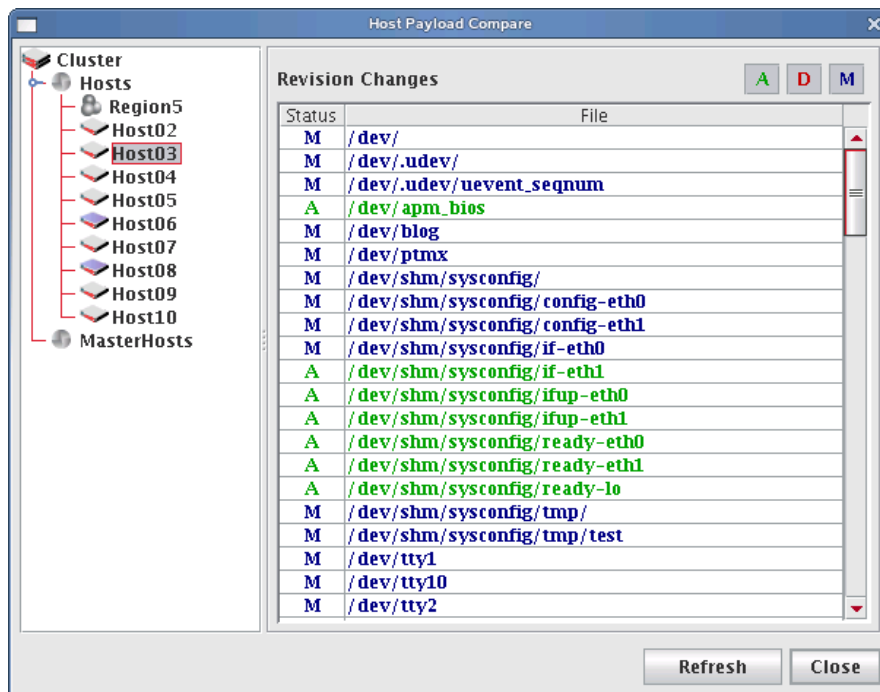

TO EXCLUDE FILES FROM THE COMPARISON LIST

1. Open the file, `$MGR_HOME/etc/exclude.files` (a copy of this file should exist on all hosts):

```

proc
dev/pts
etc/ssh/ssh_host_dsa_key
etc/ssh/ssh_host_dsa_key.pub
etc/ssh/ssh_host_key
etc/ssh/ssh_host_key.pub
etc/ssh/ssh_host_rsa_key
etc/ssh/ssh_host_rsa_key.pub
media
mnt
root/.ssh
scratch
sys
tmp
usr/local/src
usr/share/doc
usr/src
var/cache/
var/lock

```

```
var/log
var/run
var/spool/anacron
var/spool/at
var/spool/atjobs
var/spool/atspool
var/spool/clientmqueue
var/spool/cron
var/spool/mail
var/spool/mqueue
var/tmp
```

2. Edit the file as needed, then save your changes.

It is best to edit this file while it is in the payload so it can be copied to all hosts.

VersionControlService.profile

Management Center uses *VersionControlService.profile*, a global default exclude list that is not distribution-specific. You may add files or directories to this list to prevent Management Center from checking them into VCS—particularly helpful when importing payloads from the working directory. To remove items from the exclusion list, comment them out of the profile.

Also contained in the *VersionControlService.profile*, the `deflate.temp:<dir>` parameter allows you to specify an alternate path for large files created while importing a payload.

Provisioning

The Management Center provisioning service allows you to create an image from a payload and kernel, then apply that image to multiple hosts. When provisioning, you can select a versioned image stored in VCS or use a working copy of an image from your working directory. The following illustration depicts an image that is provisioned to multiple hosts.

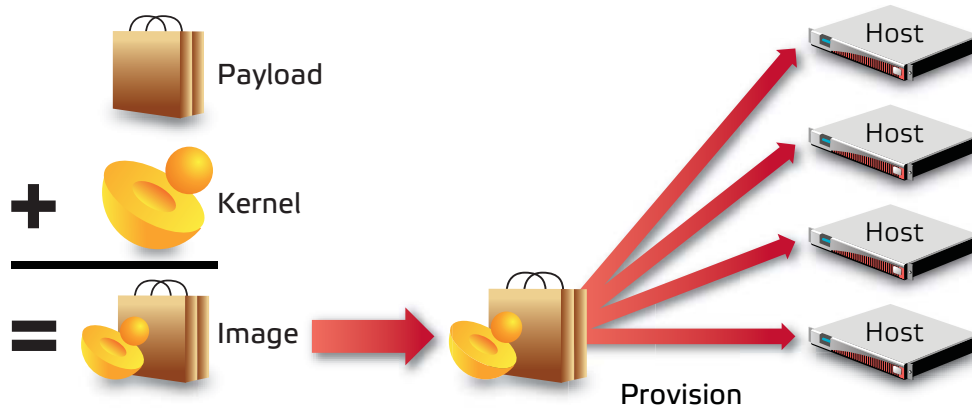

Select an Image and Provision

To Select an Image and Provision

1. Select the host(s) you want to provision from the navigation tree (use the Shift or Ctrl keys to select multiple hosts).

Tip

If you want to provision a host using the latest revision of an image stored in VCS, you can right-click a host and select Provision. Management Center displays a popup menu and allows you to select the image you want to use to provision. If you have made only minor changes to an image and want to upgrade your hosts to use the new image, see *VCS Upgrade* on page 144.

2. Select the Provisioning tab.

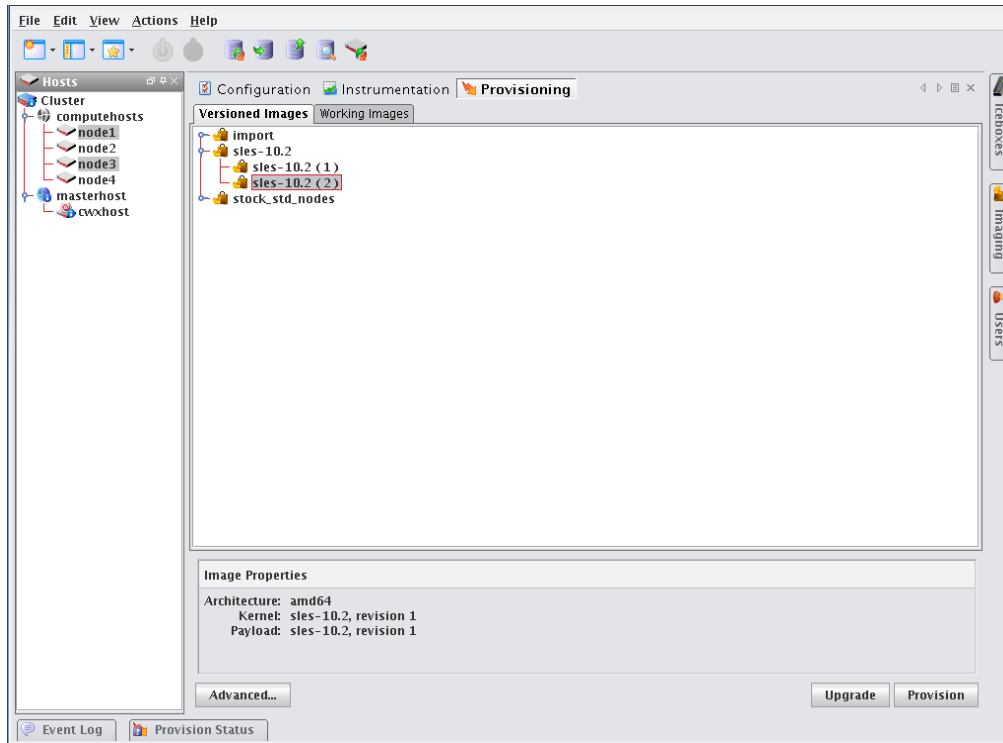

3. Select the Versioned Images or Working Images tab.

Note

A *Versioned* image is a revision of an image that is checked into VCS. A *Working* image has not been checked into VCS and is currently present in the working area (e.g., `$MGR_HOME/imaging/<user>/images`). This allows you to test changes prior to checking in. See *Version Control System (VCS)* on page 134 for details on using the version control system.

A *Working Copy* of an image is currently present in the working area (e.g., `$MGR_HOME/imaging/<user>/images`). A *Versioned* image is a revision of an image stored in VCS. See *Version Control System (VCS)* on page 134 for details on using the version control system.

4. Select the image you want to use to provision the host(s).
5. (Optional) Click the Advanced button to display the Advanced Options dialog (see *Advanced Provisioning Options* on page 145). This dialog allows you to override partitioning, payload, and kernel verbosity settings.
6. Click Provision to distribute the image to the selected hosts. Management Center asks you to confirm your action.

7. Click Yes to provision the host(s) or click No to abort this action.

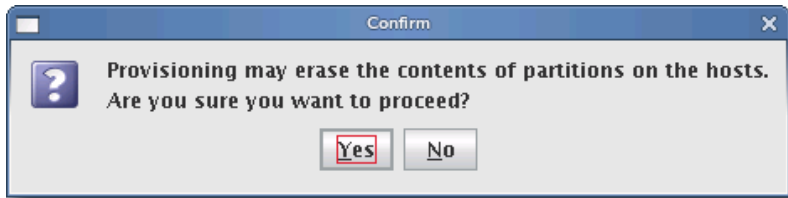

! Warning!

When you click Yes, Management Center re-provisions the hosts using the new image. Any pending or running jobs on the selected host(s) are lost.

💡 Tip

To disable the provisioning confirmation dialog, see *Provisioning* on page 34.

Right-click Provisioning

1. Select the host(s) you want to provision from the navigation tree (use the Shift or Ctrl keys to select multiple hosts).
 2. Right-click a host and select Provision. Management Center displays a popup menu and allows you to select the image you will use to provision.
-

📌 Note

Right-click provisioning uses the latest revision of an image stored in VCS.

VCS Upgrade

VCS Upgrade is a quick, easy way to make small changes to hosts. Unlike provisioning (which requires rebooting the host and reformatting its hard drive), the VCS Upgrade feature copies the VCS revision to the host and inflates it while the host is running. Using the upgrade feature requires that you check all changes into the payload, that the payload revision is updated in the image, and that you check in the image.

The update feature will update only those hosts with files managed by the payload and will not affect the running kernel or file system information. If there are changes to the kernel or image, they will not take place until the host is re-provisioned with that image. You cannot “downgrade” a host by using an older version of a payload.

! Warning!

Major changes made to hosts should be done using provisioning. This ensures that all hosts are homogenous and takes full advantage of multicast. Also, VCS Upgrade leaves the image and payload on the host out of sync from what is available in the VCS repository—for this reason, SGI recommends that you use *Advanced Provisioning Options* on page 145 to schedule the hosts to be re-provisioned with the selected image the next time they reboot.

To Upgrade a Host(s)

1. Select the Provisioning tab.
2. Open the Versioned Images tab and select the image you want to use to upgrade the host(s)

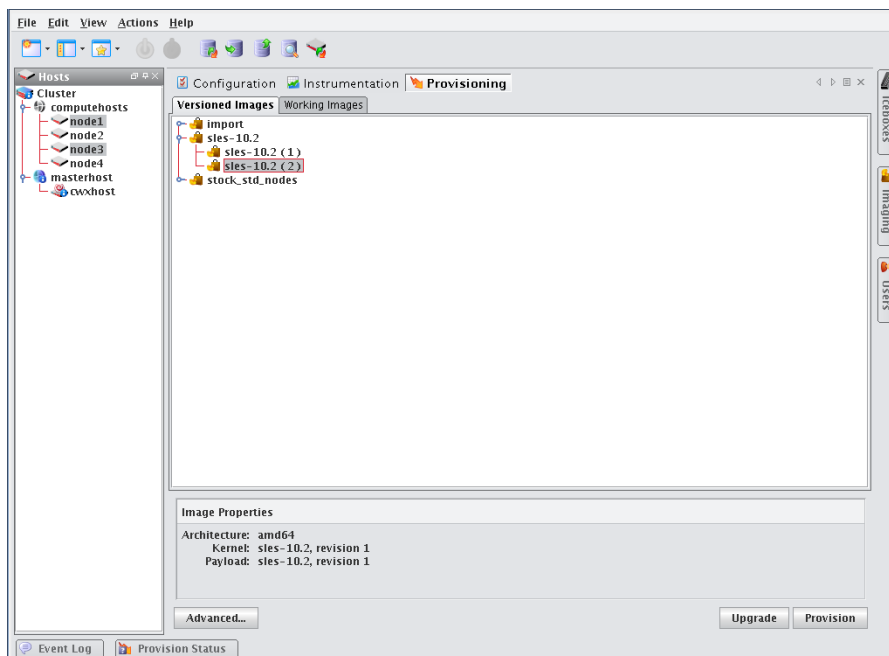

3. Select the host(s) you want to upgrade from the navigation tree (use the Shift or Ctrl keys to select multiple hosts).
4. Click Upgrade to update the image to the selected hosts. As the operation begins, a status dialog appears.

Advanced Provisioning Options

The Advanced Options dialog allows you to temporarily modify partitioning behavior, payload download settings, and Kernel verbosity. These settings are not persistent, they simply override those configurations made using the Advanced Image Options dialog. See *Advanced Imaging Options* on page 111.

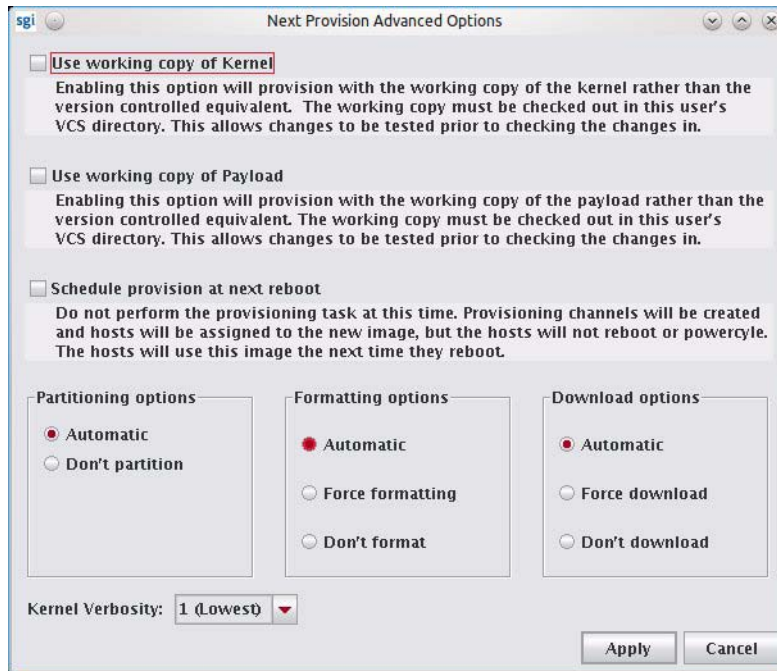

USE WORKING COPY OF KERNEL

Enable this option to use the working copy of the kernel in place of its version-controlled equivalent. This allows you to test your changes prior to checking them in.

USE WORKING COPY OF PAYLOAD

Enable this option to use the working copy of the payload in place of its version-controlled equivalent. Because working copies of payloads are often shared, hosts associated with the working copy are updated to use the latest version when they reboot—but only if the payload was modified or used to provision other hosts.

SCHEDULE PROVISION AT NEXT REBOOT

Enable this option to postpone provisioning until the next time you reboot the hosts. Provisioning channels are created and hosts are assigned to the new image, but the hosts cannot reboot or cycle power without being provisioned.

Tip

To change the default scheduled provisioning setting, see *Provisioning* on page 34.

Scheduling a provision at next reboot can be especially useful when used with PBS. For example, you may make updates to a payload, then schedule provisioning to occur only after the current tasks are complete. To do this, the root user (who must be allowed to submit jobs) can submit a job to each host instructing it to reboot.

The root user can submit jobs to PBS only if *acl_roots* is configured. To configure *acl_roots*, run *qmgr* and enter the following from the *qmgr* prompt:

```
qmgr: set server acl_roots += root
```

If you already set up additional ACLs, you will also need to add root to those ACLs. For example, suppose you have an *acl_users* list that allows access to a queue, *workq*. The command to add root to the ACL would be:

```
# set queue workq acl_users += root
```

The following is a sample PBS script you might use to reboot hosts:

```
#####  
#!/bin/bash  
for i in `seq 1 64`  
do  
    echo \#PBS -N Reboot_n$i > Reboot_n$i.pbs  
    echo \#PBS -joe >> Reboot_n$i.pbs  
    echo \#PBS -V >> Reboot_n$i.pbs  
    echo \#PBS -l nodes=n$i >> Reboot_n$i.pbs  
    echo \#PBS -q workq >> Reboot_n$i.pbs  
    echo \#PBS -o /dev/null >> Reboot_n$i.pbs  
    echo \sbin/reboot >> Reboot_n$i.pbs  
    echo done >> Reboot_n$i.pbs  
  
    qsub < Reboot_n$i.pbs  
  
    rm Reboot_n$i.pbs  
done  
#####
```

PARTITIONING OPTIONS

This option allows you override the current partition settings. You can automatically partition an image if the partition changes or choose not to re-partition drives.

FORMATTING OPTIONS

You can automatically format partitions if the payload or partitioning scheme changes, force formatting of all partitions—including those that are exempt from being overwritten (see *Partitions* on page 55), or choose not to format.

PAYLOAD DOWNLOAD OPTIONS

The payload options allow you to automatically download a payload if a newer version is available (or if the current payload is not identical to that contained in the image), force Management Center to download a new copy of the image—regardless of the image status, or choose not to download a payload.

KERNEL VERBOSITY

The kernel verbosity level (1-8) allows you to control debug messages displayed by the kernel during provisioning. The default value, 1, is the least verbose and 8 is the most.

Chapter 7

Instrumentation and Events

Instrumentation

The Management Center instrumentation service provides the ability to monitor system health and activity for every host in the cluster. Hosts may be monitored collectively to provide a general system overview, or individually to allow you to view the configuration of a particular host (useful when diagnosing problems with a particular host or configuration). From the Instrumentation tab, you can view statistical data for the following areas:

- Overview
- Thumbnail
- List
- CPU
- Memory
- Disk
- Network
- Kernel
- Load
- Environmental
- Environmental List
- GPU
- Power

Note

When monitoring the Management Center Master Host, the name of the Master Host must match the name assigned in `$MGR_HOME/@genesis.profile`.

Tip

When using the Management Center client by exporting an X session over an SSH connection, enabling the gradient fill and anti-aliasing options for instrumentation may adversely affect the performance of the GUI. This is common on slower systems. To improve system performance, disable the Gradient Fill and Anti-Aliasing options under the View menu. For best performance, install a Management Center Client.

States

Management Center uses the following icons to provide visual cues about system status. These icons appear next to each host viewed with the instrumentation service or from the navigation tree. Similar icons appear next to clusters, partitions, and regions to indicate the status of hosts contained therein.

Logging

		Healthy	Informational	Warning	Critical Error
States	On				
	Unknown				
	Off				
	Provisioning				

Event Log

Management Center also tracks events logged for each host in the cluster. The Management Center event log is located on the instrumentation overview screen. If you select multiple hosts (or a container such as a cluster, partition, or region), the log shows messages for any host in the selection. If you select a single host, the event log shows messages for this host only. Events have three severity levels: error, warning, and information. For additional details on instrumentation event monitoring, see *Management Center Monitoring and Event Subsystem* on page 165.

Severity	Host	Date	Event
	host3	04/09/2007 02:21:00 PM	Icebox temperature 5 limit 20.0 exceeded on host n ...
	host3	04/09/2007 02:30:32 PM	Icebox temperature 2 limit 55.0 exceeded on host n ...
	host3	04/09/2007 02:25:21 PM	The status of host(s) Host10 Host0[2-9] MasterHost ...
	host3	04/09/2007 02:16:35 PM	Icebox temperature 1 limit 30.0 exceeded on host n ...
	host3	04/09/2007 02:15:34 PM	Five minute load average limit 2.1 exceeded on hos ...
	host3	04/09/2007 02:12:48 PM	Five minute load average limit 2.1 exceeded on hos ...
	host3	04/09/2007 02:11:19 PM	Five minute load average limit 2.1 exceeded on hos ...

Menu Controls

The output for the instrumentation service is easily configured and displayed using menu controls located in the View menu.

View Menu

Metrics Select and display custom metrics defined for your system—this option is not available to all tab views. See *Metrics* on page 178 for information on defining metrics.

Interval Set the frequency (in seconds) with which to gather and display data—10, 5, or 1.

Layout Arrange how the instrumentation panel displays information.

Filter List hosts that are in specific states (Thumbnail tab only).

Size Change the display size of thumbnails (Small, Medium, Large).

Sort Organize and display statistical data according to the name or state of the host(s).

Temperatures Select the format in which to display temperatures (Celsius, Fahrenheit).

Anti-Aliasing Apply smoothing to line graphs.

Gradient Fill Apply fill colors to line graphs.

Overview Tab

The Overview tab provides details about the configuration, power status, resource utilization, and health status of the host(s) selected in the host navigation tree. Selecting a Cluster, Partition, or Region in the tree displays all hosts contained in it. See *States* on page 148 for a list of system health indicators and *Event Log* on page 148 for information regarding messages generated by the host(s).

- Hosts Navigation Tree:** Shows a cluster named 'computehosts' containing nodes 'node1', 'node2', 'node3', 'node4', 'masterhost', and 'cwxhost'.
- Configuration:** A table with columns for Hosts, Enabled Hosts, and Average Up Time.
- Power:** A table with columns for Power status, Off, Unknown, and Provisioning.
- System:** A table with columns for Total CPUs, CPU Usage, Total Memory, Memory Used, Total Disk, Disk Used, and Disk Free.
- Health:** A table with columns for Healthy, Error, Warning, and Information counts.
- CPU:** A gauge showing 6% total CPU usage, broken down into User (2%), Nice (0%), System (4%), and I/O Wait (0%).
- Memory:** A gauge showing 98% memory usage and 2% free memory.
- Network:** A gauge showing 10.1 KB total network activity, with 5.01 KB RX and 5.11 KB TX.
- Disk:** A gauge showing 25% disk usage and 75% free disk space.
- Event Log:** A table with columns for Severity, Host, Date, and Event. It shows a warning event for 'cwxhost' on 09/25/2008 at 06:04:16 PM, stating 'Five minute load average limit 4.1 exceeded on hos ...'. Buttons for 'Clear' and 'Details' are present.
- Provision Status:** A button at the bottom left.

Thumbnail Tab

The Thumbnail tab displays a graphical representation of the system health, event log status, CPU usage, memory availability, and disk space. From the View menu, you may filter hosts to display only those in a specific state, resize the thumbnails, or sort the hosts by name or state. See *States* on page 148 for a list of system health indicators.

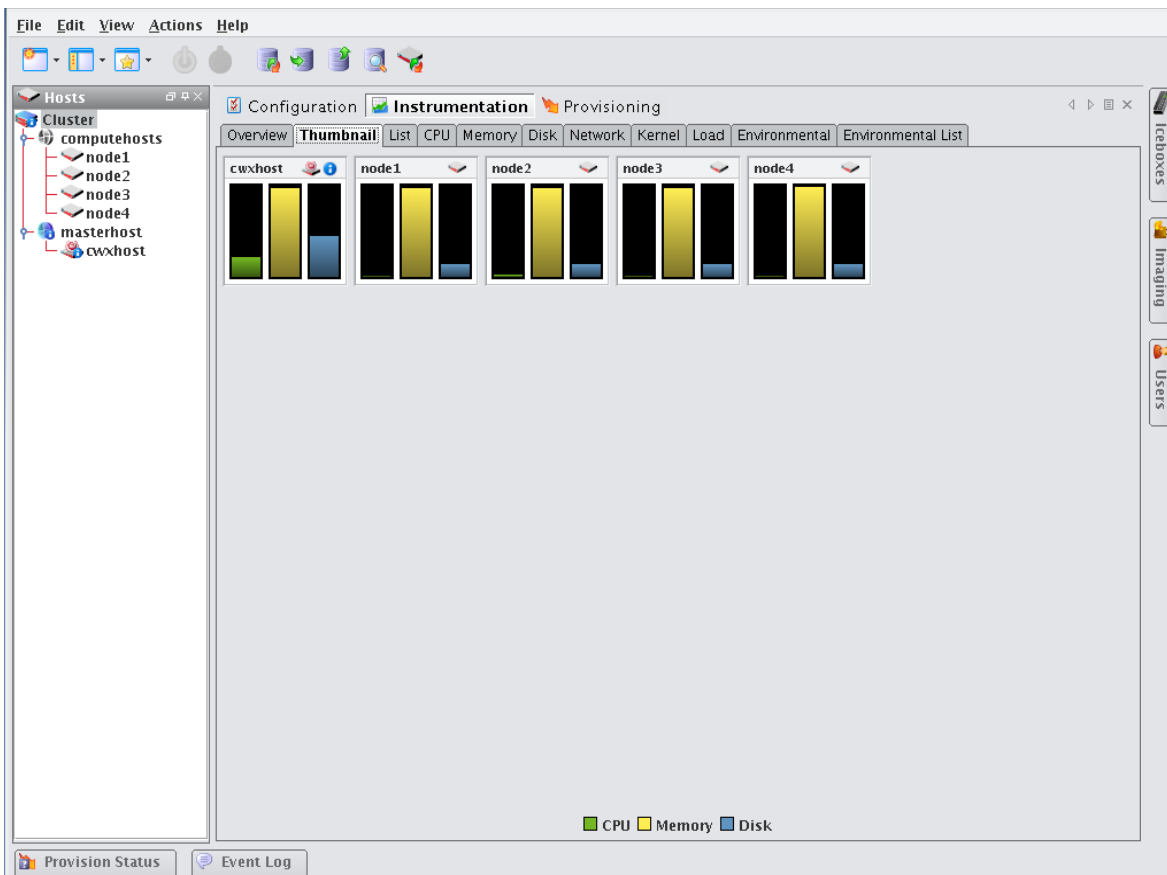

List Tab

The List tab displays all pre-configured and custom metrics being observed by the instrumentation service. To add metrics to this list, select Metrics from the View menu. To create new metrics, see *Instrumentation* on page 147.

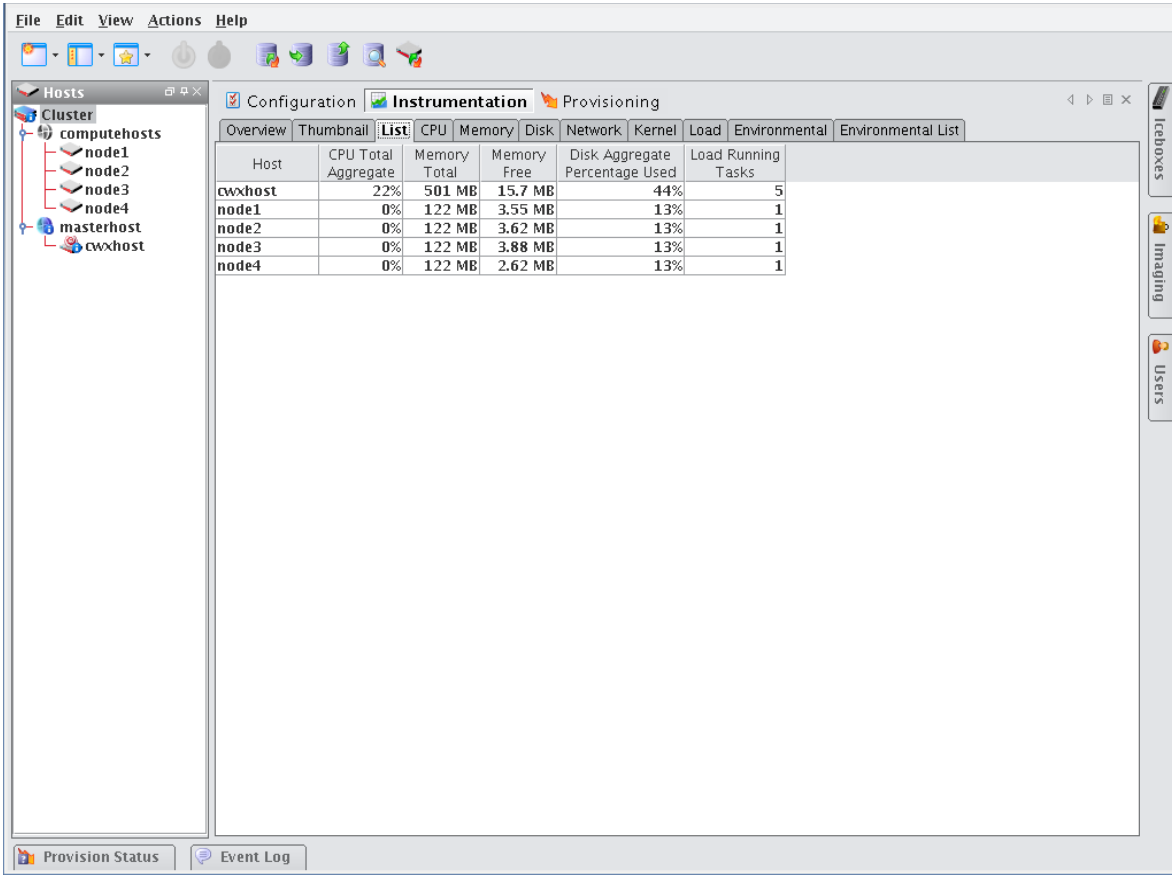

Host	CPU Total Aggregate	Memory Total	Memory Free	Disk Aggregate Percentage Used	Load Running Tasks
cwxhost	22%	501 MB	15.7 MB	44%	5
node1	0%	122 MB	3.55 MB	13%	1
node2	0%	122 MB	3.62 MB	13%	1
node3	0%	122 MB	3.88 MB	13%	1
node4	0%	122 MB	2.62 MB	13%	1

At the bottom of the window are buttons for 'Provision Status' and 'Event Log'. On the right side, there are vertical buttons for 'Iceboxes', 'Imaging', and 'Users'.

 Tip

You may copy and paste the contents of list view tables for use in other applications.

CPU Tab

Select the CPU tab to monitor the CPU utilization for the selected host(s).

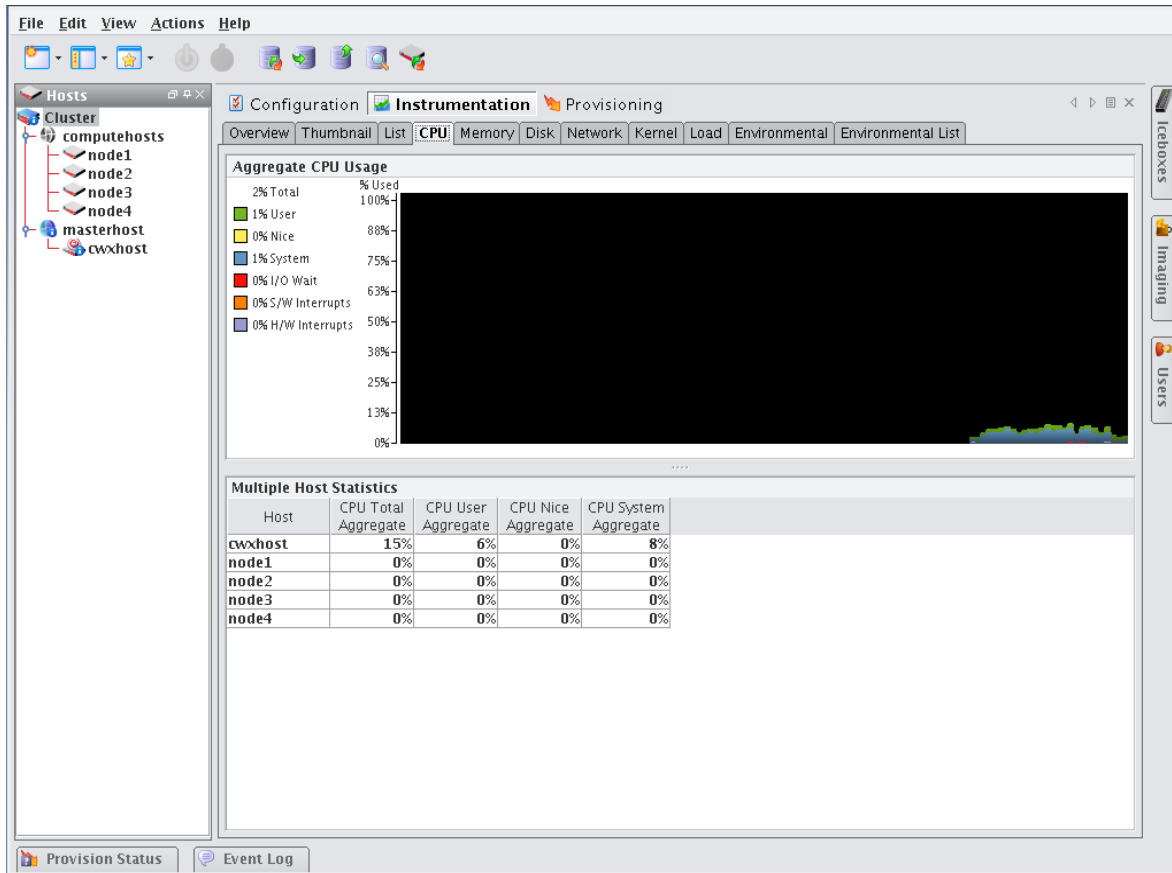

Memory Tab

Select the Memory tab to monitor the physical and virtual memory utilization for the selected host(s).

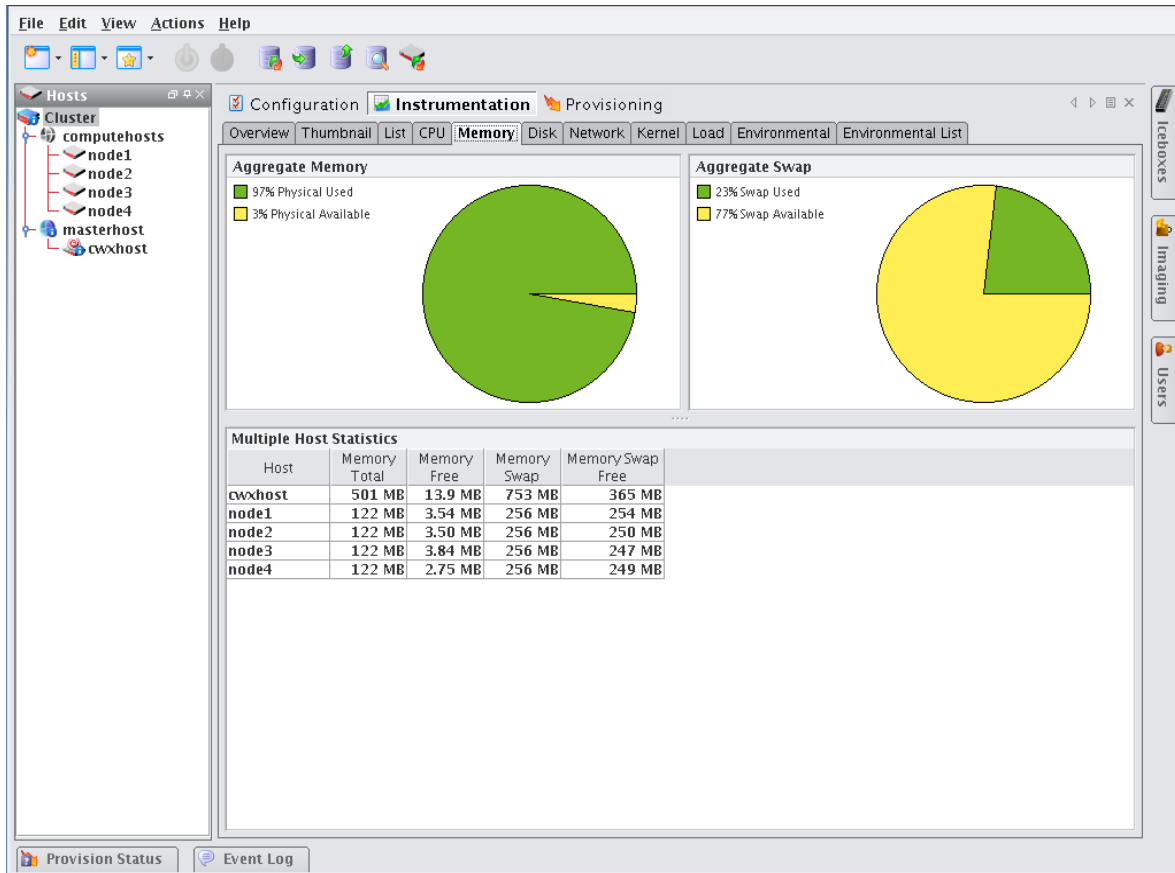

Disk Tab

Select the Disk tab to monitor the disk I/O and usage for the selected host(s).

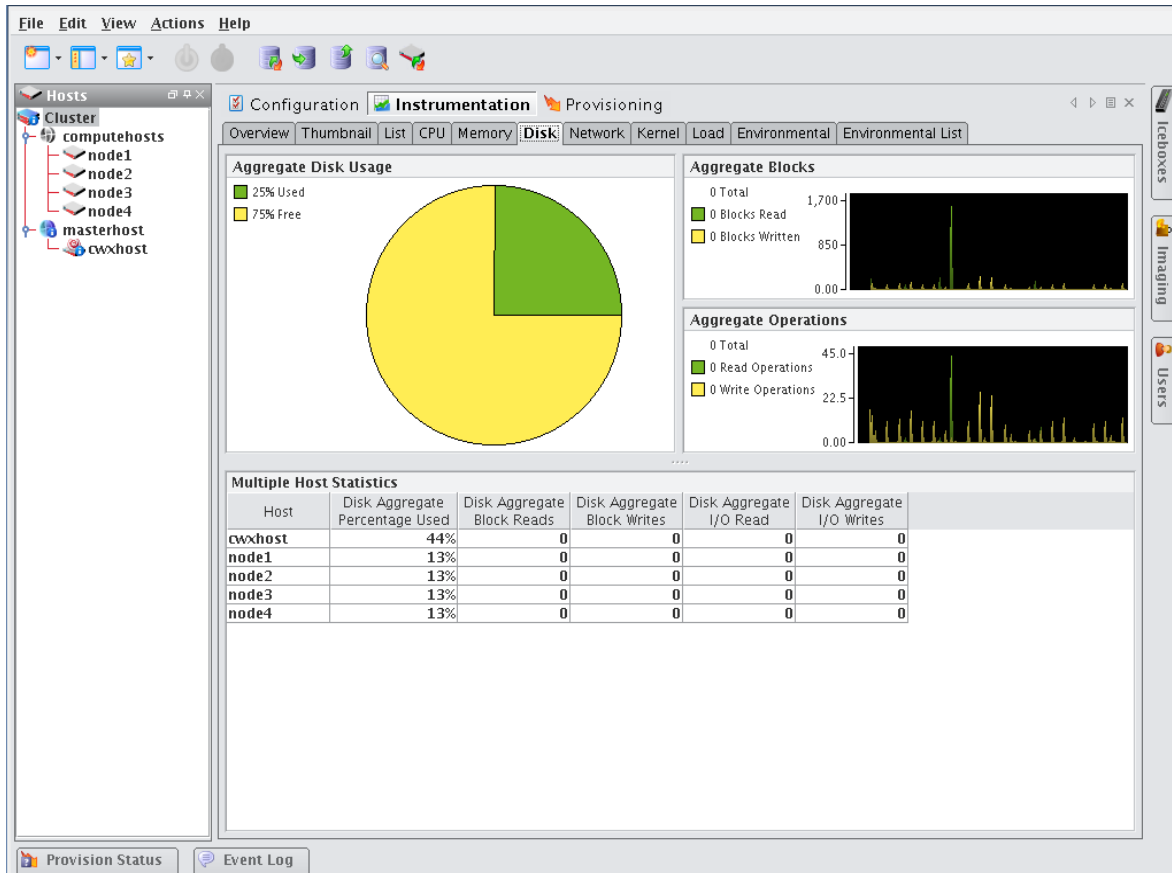

Network Tab

Select the Network tab to monitor packet transmissions and errors for the selected host(s).

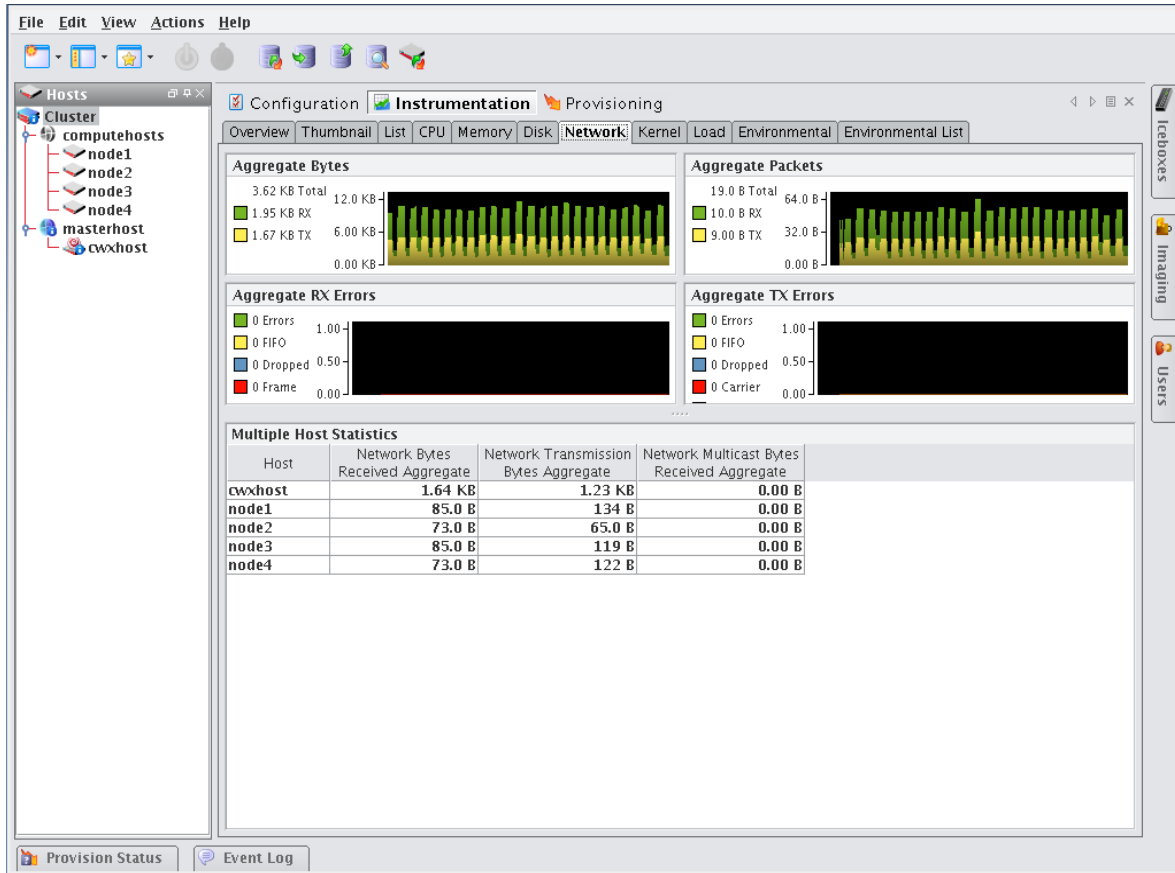

Kernel Tab

Select the Kernel tab to monitor the kernel information for the selected host(s).

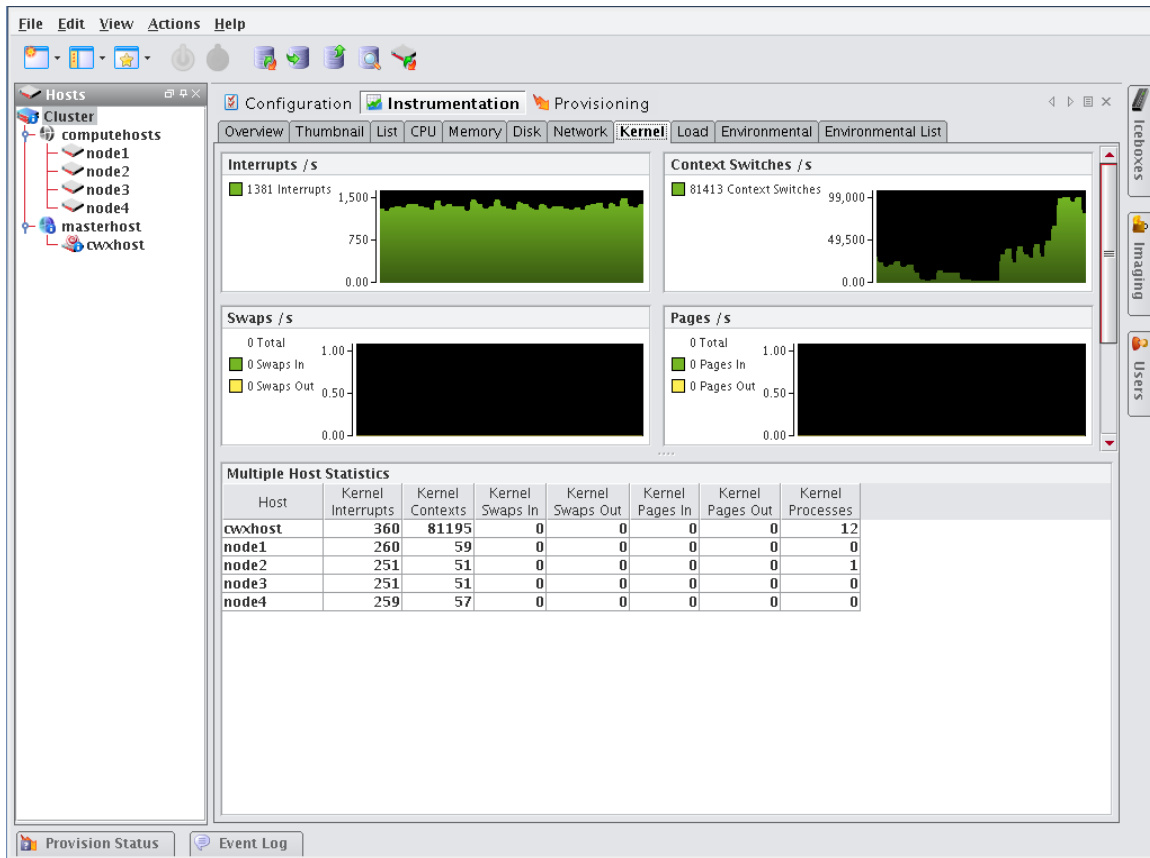

Load Tab

Select the Load tab to monitor the load placed on the selected host(s).

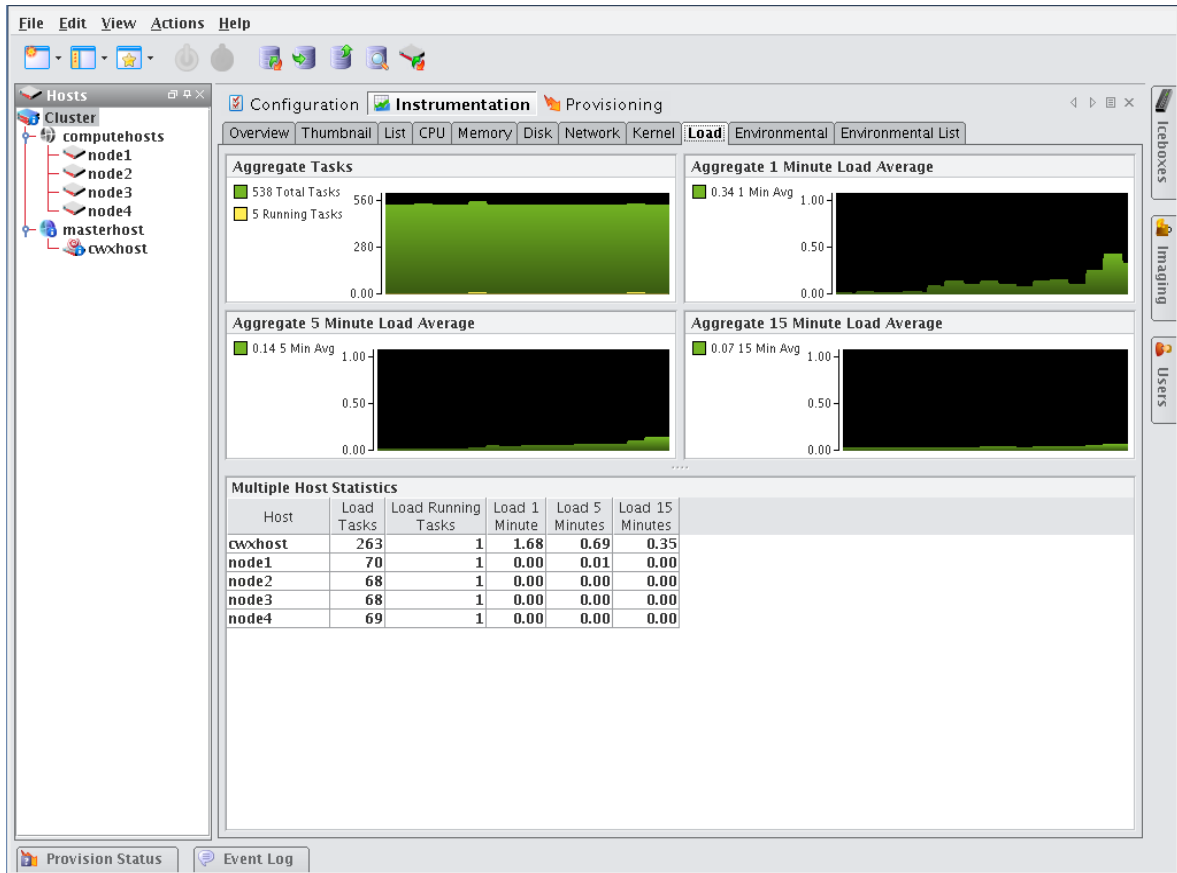

Environmental Tab

Select the Environmental tab to view the temperature summary readings for the selected host(s). Each summary contains up to five temperature readings—four processor temperatures followed by the ambient host temperature (which requires an Icecard). On hosts that support IPMI, these temperature readings differ slightly—two processor temperatures, two power supply temperatures, and the ambient host temperature.

Host	Temp 1	Temp 2	Temp 3	Temp 4	Temp 5
cwxhost	-14 C*	-34 C*	60 C	12477	12672
node1	-14 C*	-34 C*	60 C	12477	12672
node2	-11 C*	-31 C*	60 C	13918	12875
node3	-14 C*	-34 C*	60 C	12477	12672
node4	-16 C*	-36 C*	60 C	13916	12049

Note

The processor temperature readings for IPMI-based hosts indicate the amount of temperature change that must occur before the CPU's thermal control circuitry activates to prevent damage to the CPU. These are not actual CPU temperatures.

From the Environmental tab, you can access the following options from the View menu:

Filter Filter and display hosts based on error status

Size Change the size of the thumbnail view (small, medium, or large). Small thumbnails support a mouse-over function to display a host summary.

Temperatures Set temperature options to display values as Celsius or Fahrenheit. Temperatures range from Green (Cool) to Yellow (warm) to Red (Hot). Fan speeds follow the same convention—slow or stopped fans appear in red.

Environmental List Tab

Select the Environmental tab to open the list view of the temperature summary readings for the selected host(s).

Host	CPU Temperature (1)	CPU Temperature (2)	Ambient Temperature	Fan Speed (1)	Fan Speed (2)	Fan Speed (3)	Fan Speed (4)
cwxhost	-11 C*	-31 C*	60 °C	13918 RPM	12875 RPM	8775 RPM	8215 RPM
node1	-12 C*	-32 C*	60 °C	13498 RPM	13653 RPM	8997 RPM	8387 RPM
node2	-15 C*	-35 C*	60 °C	12414 RPM	12758 RPM	8009 RPM	8779 RPM
node3	-13 C*	-33 C*	60 °C	12118 RPM	12506 RPM	8743 RPM	8921 RPM
node4	-11 C*	-31 C*	60 °C	13918 RPM	12875 RPM	8775 RPM	8215 RPM

GPU Tab

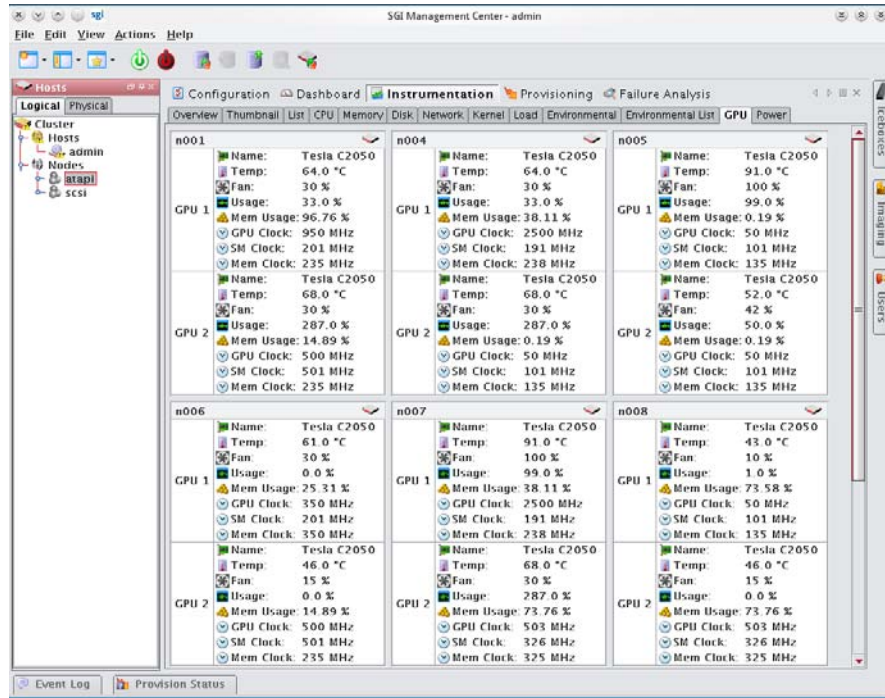

As shown in the panel above, SGI Management Center provides monitoring of supported GPUs (items like temperature, fan speed, memory usage, and ECC). For a listing of GPU solutions supported by SGI see <http://www.sgi.com/pdfs/4235.pdf>.

Power Tab

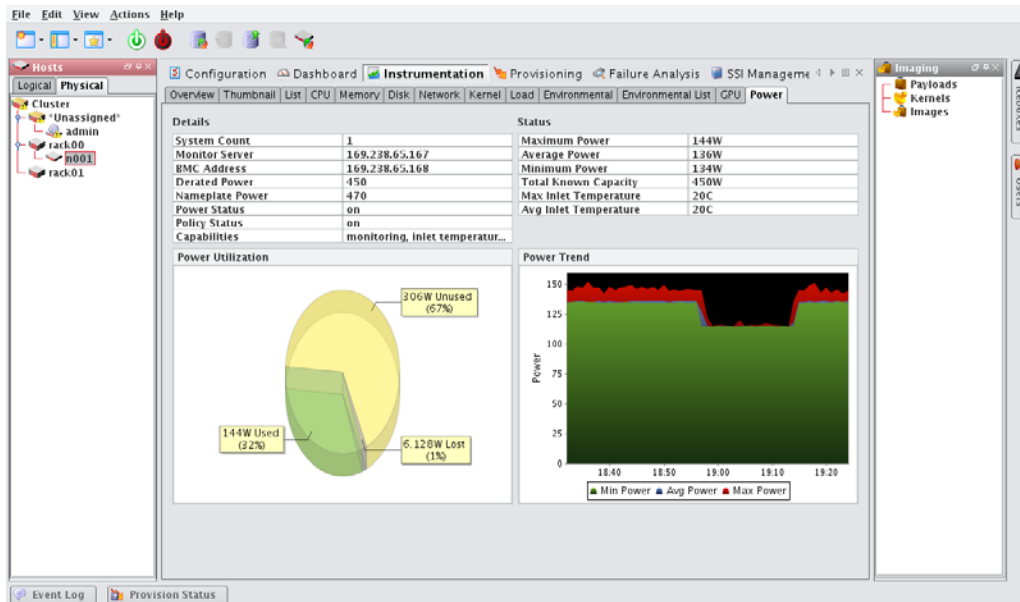

Note

The SGI Management Center DCM integration uses indirect TCP communications through an external web service provider to accumulate and display power monitoring data. This results in a delay in updating instrumentation for every tree selection change. Consequently, the waiting time for initial **Power** panel updates for large-scale systems using DCM may be several minutes in duration.

The following are the primary components of the **Power** panel:

- **Details** table
- **Status** table
- **Power Utilization** pie chart
- **Power Trend** chart

Details Table

The Details table contains configuration details for various power-related entities.

Attribute	Description
System Count	Displays the number of systems associated with the selected entity, if available.
Monitor Server	Displays the power service provider location currently in use.
BMC Address	Shows the endpoint BMC address currently in use (if several or none are offered, this entry is unavailable.)
Derated Power	Displays the calculated derated power for the endpoint.
Nameplate Power	Displays the calculated or configured nameplate power for the endpoint.
Power Status	Indicates the mechanical power state of the endpoint.

Attribute	Description
Policy Status	Indicates the policy activation status for the endpoint.
Capabilities	Describes the discovered power monitoring/MGT capabilities for the endpoint.

Status Table

The **Status** table contains power sampling and measurement data.

Data Item	Description
Maximum Power	Total maximum power measurement recorded in any monitoring cycle for all sampling intervals within the aggregation period applied for the selected entity (which may be a group). $\max\{ \text{sum_T1}(\max_N1\{ P1, P2, \dots, Pn\}, \dots, \max_Nn\{\dots\}), \dots, \text{sum_Tn}(\dots) \}$
Average Power	Sum of the entity/group mean power measurements as given by the sum of the arithmetic mean of power measurements for all sub-nodes within the specified entity/group for all sampling intervals within the aggregation period. $\text{avg}\{ \text{sum_T1}(\text{avg_N1}\{ P1, P2, \dots, Pn\}, \dots, \text{avg_Nn}\{\dots\}), \dots, \text{sum_Tn}(\dots) \}$
Minimum Power	Result calculated much like Maximum Power , but with floor. Pn is the last monitoring cycle in a sampling interval. Tn is the last sampling interval in an aggregation period.
Total Known Capacity	A measured, calculated and/or configured sum of all of the derated power components for the selected endpoint.
Max Inlet Temperature Avg Inlet Temperature	Taken from a prescribed IPMI/SMBUS-accessible inlet-air sensor for the endpoint (if available).

The Power Utilization Pie Chart

The **Power Utilization** pie chart displays the three metrics in the following chart:

Metric	Description
Used	Indicates the last instantaneously sampled power measurement for the endpoint.
Unused	Calculated as the total-known-capacity less the used figure.
Lost	Calculated using the configured or estimated power factor for the endpoint, and is generally an estimate on the efficiency of the power distribution for a node or rack.

The Power Trend Chart

The **Power Trend** chart displays the same minimum, average, and maximum metrics that are shown in the **Status** table but does so in an interactive, historical chart. This chart features user-defined zooming and scaling and you can save the chart for reporting purposes. Simply right-click on the chart or click and drag the mouse to explore further.

Failure Analysis

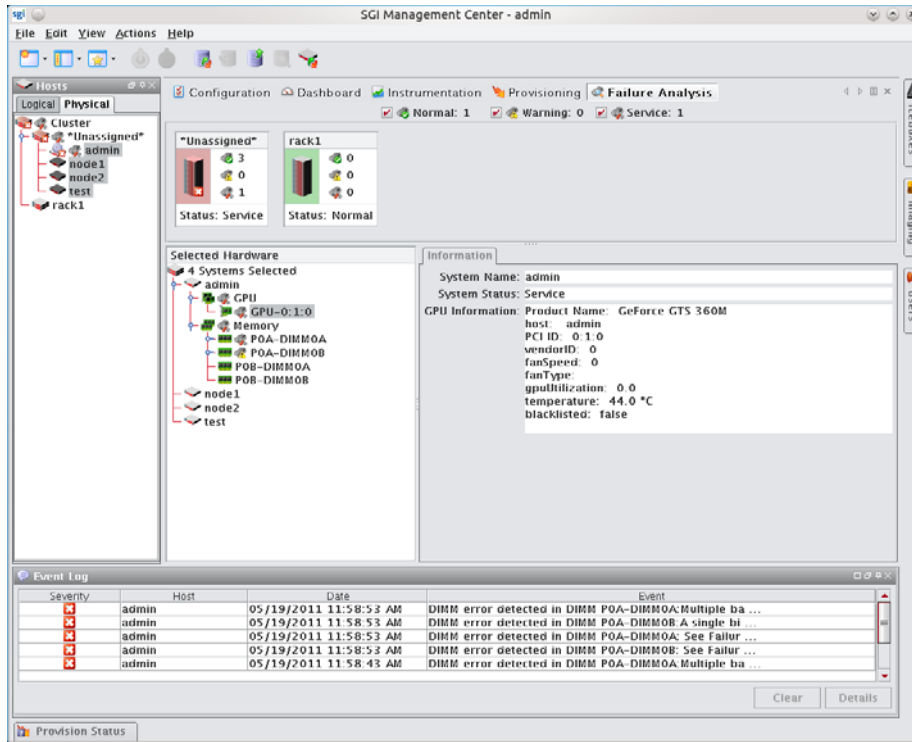

SGI Management Center supports failure analysis for memory errors via memlog, a software component of SGI Foundation Software.

Management Center Monitoring and Event Subsystem

Management Center uses a monitoring and event system to track system values. This system includes monitors, metrics, listeners, and loggers that collect values from the cluster, then display this information using the Management Center instrumentation GUI (see *Instrumentation* on page 147). You can extend the standard monitoring and event system to include custom values and set thresholds for user-defined events. For example:

- Monitoring custom values using scripts.
- Displaying custom values in the Management Center list view.
- Setting thresholds on values and taking an action if these thresholds are exceeded.
- Logging custom error conditions in the Management Center log.
- Running custom scripts as event actions.

Monitors run at a set interval and collect information from each host. Listeners receive information about metrics from the instrumentation service, then determine if the values are reasonable. If a listener determines that a metric is above or below a set threshold, the listener triggers a logger to take a specific action.

Typically, configuration files are host-specific and are located in the `$MGR_HOME/etc` directory. If you modify the configuration files, you can copy them into the payload to make them available on each host after you provision.

 **Note**

By default, Management Center creates a backup of the `$MGR_HOME/etc` directory during installation and copies it to `$MGR_HOME/etc.bak.<date>.<timestamp>`

Monitors

Management Center Monitors run periodically on the cluster and provide metrics that are gathered, processed, and displayed using the Management Center instrumentation GUI. Using monitors allows you to “tune” Management Center to meet your exact system needs by enabling or disabling specific monitors or by setting the rate at which monitors run. In cases where pre-defined monitors simply do not meet your specific needs, Management Center also allows you to create custom monitors (see *Custom Monitors* on page 174). The following table lists the Management Center default monitors.

Monitor Name	Interval
NFS Client	5
NFS Server	5
BlueSmoke	500
Disk	5
Disk Space	60
Identity	5
Kernel	5
LinuxBIOS	86400
Load	15
Memory	5
Network	5
Uptime	60
Environmental	5

All standard Management Center monitors are configured in the *InstrumentationMonitors.profile* in the *\$MGR_HOME/etc* directory. The format of the monitor configuration in the file is generally as follows (where *<time>* is in milliseconds):

```
<name>: com.lnxi.instrumentation.server.<monitor_name>  
<name>.interval: <time>
```

When working with standard monitors, it is strongly recommended that you leave all monitors enabled—however, you can increase how often these monitors run. Raising the interval can reduce CPU time and network use for monitoring. Because Management Center uses very little CPU processing time on the compute hosts, values as high as 1 second (1000 milliseconds) are nearly undetectable. By default, some monitors are set to run at 5 seconds (5000 milliseconds) or longer.

Note

When monitoring the Management Center Master Host, the name of the Master Host must match the name assigned in *\$MGR_HOME/@genesis.profile*.

To Enable or Disable a Monitor

1. Select Event Administration from the Edit menu. The Event Administration dialog appears.

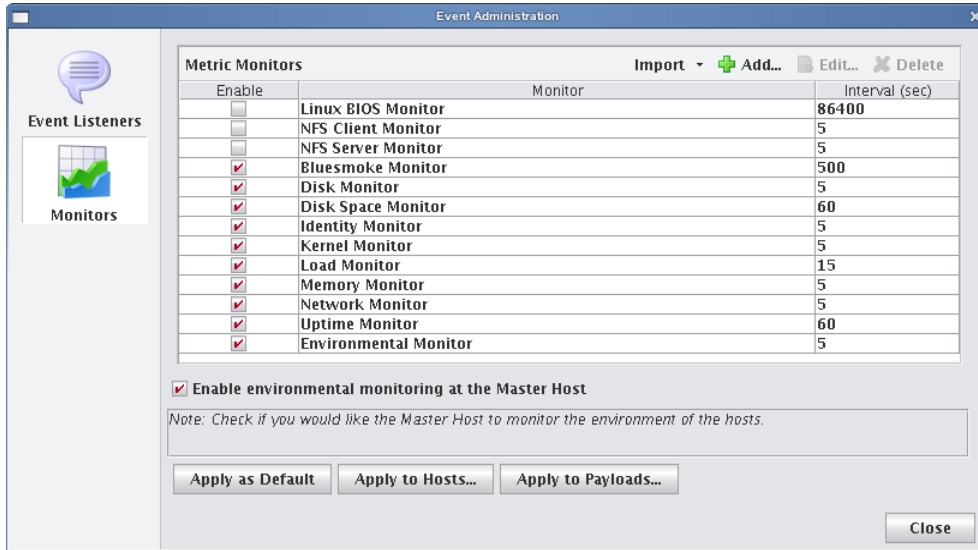

2. Select Monitors.
3. Check or un-check the box next to each monitor you want to enable or disable.
4. (Optional) Click Apply as Default to apply the listener configuration as the default on the Master Host and payload. Management Center saves the listeners in *InstrumentationMonitors.profile.default*.
5. (Optional) Click Apply to Hosts to apply the monitor to a specific host(s). The Export to Hosts dialog appears.

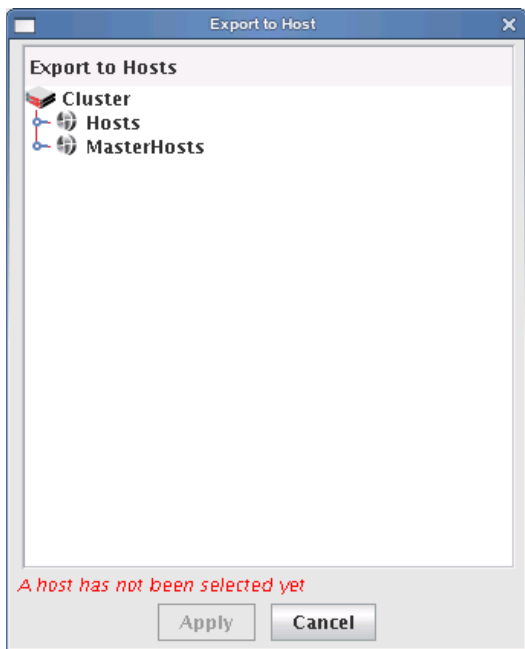

- A. Select the host(s) to which to export the monitors from the navigation tree.

- B.** Click Apply to save changes or click Close to abort this action.
- 6.** (Optional) Click Apply to Payloads to include these monitors as part of a payload. The Export to Payloads appears.

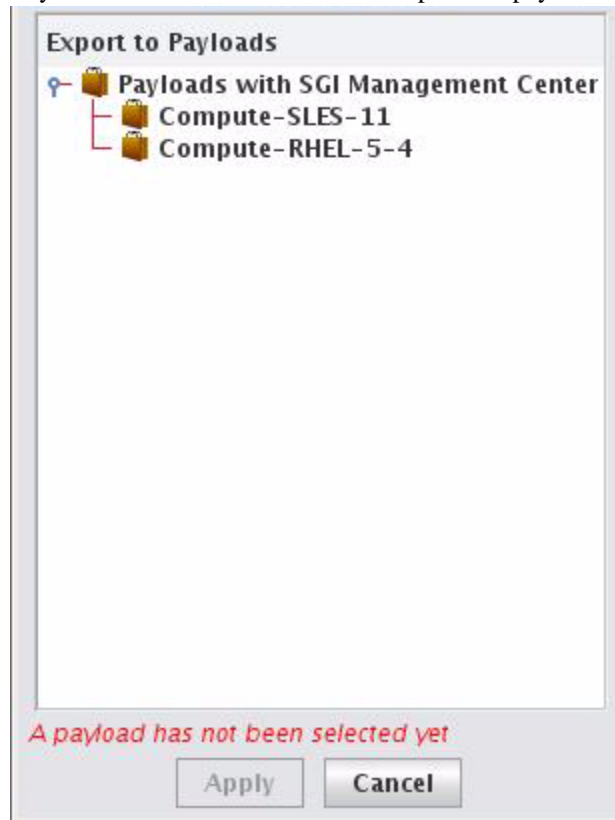

- A.** Select the payload(s) to which to apply the monitors.
 - B.** Click Apply to save changes or click Cancel to abort this action.
- 7.** Click Close to complete this action and close the Event Administration dialog.

Note

If you click close without applying your changes, all modifications will be lost.

To Add a Monitor

1. Select Event Administration from the Edit menu. The Event Administration dialog appears.
2. Select Monitors.
3. Click Add. The Add Custom Monitor dialog appears.

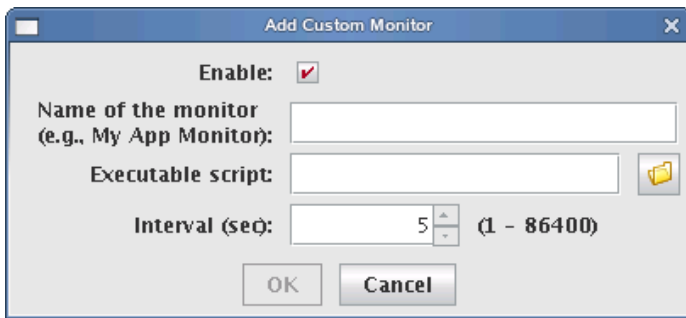

Tip

For information on creating a custom monitor, see *Custom Monitors* on page 174.

4. Enter the name of the monitor.
5. Enter the path of the executable script used for this monitor or click browse to locate the script.

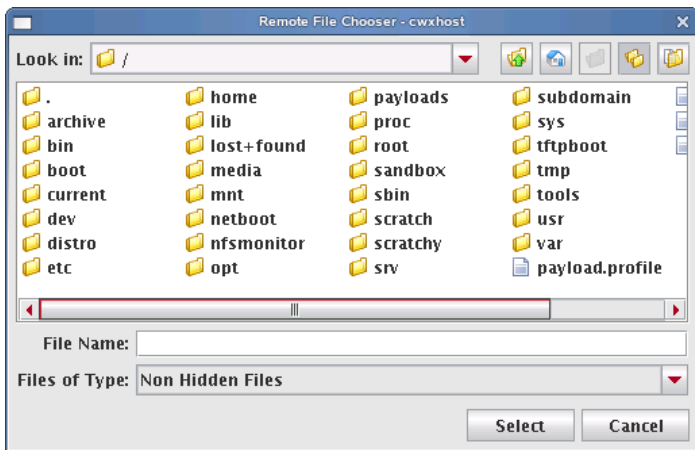

6. Enter the monitoring interval (in seconds).
7. Check the Enable option to activate the listener.
8. Click OK to continue or click Cancel to abort this action.
9. (Optional) Apply the monitor to hosts or payloads.

10. Click Apply as Default to save the monitor.

 **Note**

When you add a monitor and click Apply as Default, Management Center saves the monitor as one of the default monitors—all future payloads will contain the new monitor. Furthermore, the new monitor will be included any time you install Management Center into a payload.

11. Click Close.

To Import Monitors

IMPORT FROM HOST

1. Select Event Administration from the Edit menu. The Event Administration dialog appears.
2. Select Monitors.
3. Click Import and select Import from Host. The Import from Hosts dialog appears.

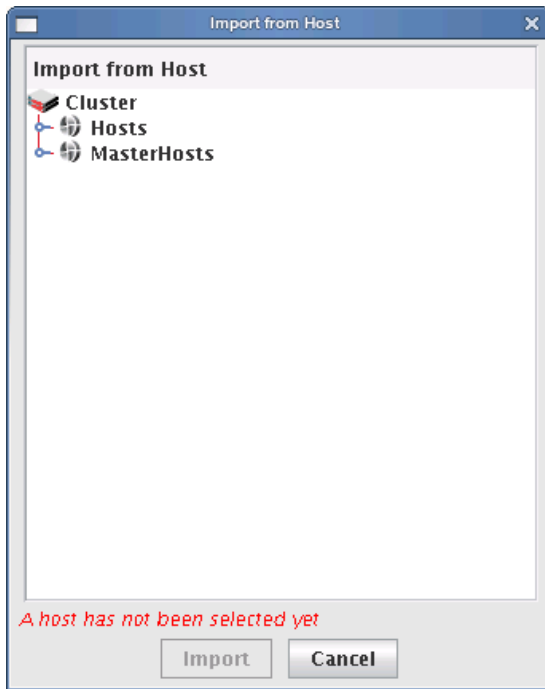

4. Select the host from which to import listeners and click Import. Click Cancel to abort this action.

IMPORT FROM PAYLOAD

1. Select Event Administration from the Edit menu. The Event Administration dialog appears.
2. Select Monitors.
3. Click Import and select Import from Payload. The Import from Payloads dialog appears.

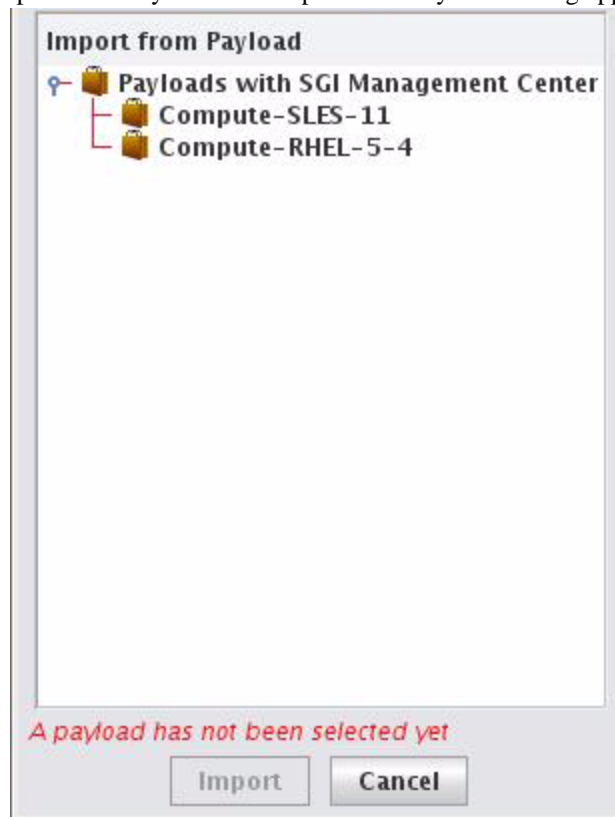

4. Select the payload from which to import listeners and click Import. Click Cancel to abort this action.

IMPORT DEFAULT

1. Select Event Administration from the Edit menu. The Event Administration dialog appears.
2. Select Monitors.
3. Click Import and select Import Default. Management Center restores all monitors stored as default monitors in *InstrumentationMonitors.profile.default*. See *To Enable or Disable a Listener* on page 183 for information on adding default listeners.

RESTORE FACTORY SETTINGS

1. Select Event Administration from the Edit menu. The Event Administration dialog appears.
2. Select Monitors.
3. Click Import and select Restore Factory Settings. Management Center reverts the default monitors that shipped with Management Center.

To Edit a Monitor

1. Select Event Administration from the Edit menu. The Event Administration dialog appears.
2. Select Monitors.
3. Double-click a monitor in the list or select the monitor and click Edit. The edit dialog appears.

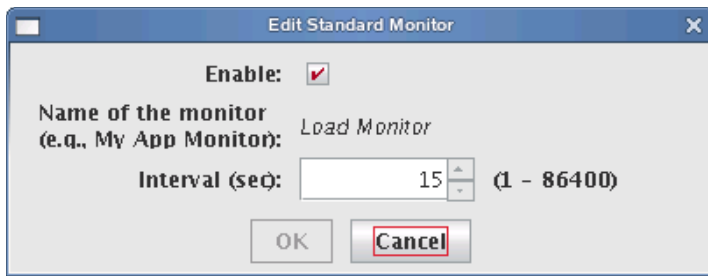

4. Make any necessary modifications, then click OK to apply your changes. Click Cancel to abort this action.
5. (Optional) Apply the monitor to hosts or payloads.
6. Click Apply as Default to save the monitor.

Note

When you change a monitor and click Apply as Default, Management Center saves the monitor as one of the default monitors—all future payloads will contain the new monitor. Furthermore, the new monitor will be included any time you install Management Center into a payload.

7. Click Close.

To Delete a Monitor

1. Select Event Administration from the Edit menu. The Event Administration dialog appears.
2. Select Monitors.
3. Select a listener from the list and click Delete.

Note

You cannot delete Management Center default monitors—these monitors can be disabled only.

4. Management Center asks you to confirm your action.

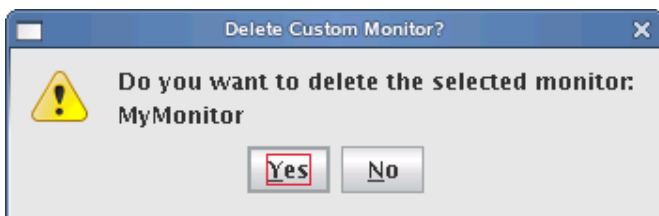

5. Click Yes to delete the listener or click No to abort this action.

Custom Monitors

Custom monitors are added by creating a new monitor with the Management Center GUI and including a user-defined program or script that returns information in a format Management Center can process.

Note

The name must be unique for each monitor.

Warning!

Test scripts carefully! Running an invalid script may cause undesired results with Management Center.

Because monitors typically invoke a script (e.g., bash, perl), using values of less than 5 seconds is not recommended (but is supported). To use a custom monitor, the program or script called by the monitor must return values to STDOUT in *key:value* pairs that use the following format:

```
hosts.<hostname>.<name>.<key1>:<value1>\n
hosts.<hostname>.<name>.<key2>:<value2>\n
```

The *<hostname>* refers to the name of the host from which you are running the script.

Note

When monitoring the Management Center Master Host, the name of the Master Host must match the name assigned in *\$MGR_HOME/@genesis.profile*.

The *<name>* is the same name used in the *InstrumentationMonitors.profile.default*.

The *<key>* parameter refers to what is being monitored.

The *<value>* is the return value for that key. The script can return one or more items as long as they all have a key and value. The value can be any string or number, but the script is responsible for the formatting. The *\n* at the end is a newline character (required).

To Add a Custom Monitor

Note

You must configure new metrics as part of this process. See *Custom Metrics Example* on page 180 for a continuation of this example.

1. Open *InstrumentationMonitors.profile.default* from *\$MGR_HOME/etc*.
2. Add the new monitor to the custom monitors profile. The following example uses perl to monitor how many users are logged into a host. The script returns two values: how many people are logged in and who the people are. The script name is *\$MGR_HOME/bin/who.pl* and returns *who.who* and *who.count*.

```
#!/usr/bin/perl -w
# Basic modules are allowed
use IO::File;
use Sys::Hostname;

$host = hostname;

my @users;

# This opens the program and runs it. Don't forget the '|' on the end
my $fh = new IO::File('/usr/bin/who |');
# If the program was started
if (defined $fh) {
    # Then loop through its output until you get an eof.
    while (defined($line = <$fh>)) {
        if ($line =~ m/^\w+.*/) {
            $line =~ m/^\(\w+).*$/;
            push(@users,$1);
        }
    }
    # Close the file.
    $fh->close();
}

# Remove duplicate entries of who.
%seen = ();
foreach $item (@users) {
    push(@uniq, $item) unless $seen{$item}++;
}
# Count how many items are in the array for our count
$count = scalar(@uniq);

# Rather than an array of values, just return a single text string;
foreach $users(@uniq) {
    $who .= "$users,";
}
chop($who);

print "hosts.". $host . ".who.count:" . $count ."\n";
print "hosts.". $host . ".who.who:" . join(",", $who)."\n";
```

When you run the script on host “n2” (assuming that perl and the perl modules above are installed correctly), the following prints to STDOUT:

```
[root@n2 root]# ./who.pl  
hosts.n2.who.count:1  
hosts.n2.who.who:root
```

Note

The script **MUST** exist on the hosts that will run this monitor. Therefore, you must either copy this script to each host (\$MGR_HOME/bin) or configure the payload to include the script and provision the hosts with the new payload.

3. Restart Management Center services.
4. Select Event Administration from the Edit menu. The Event Administration dialog appears.
5. Select Monitors—Management Center displays the new monitor.

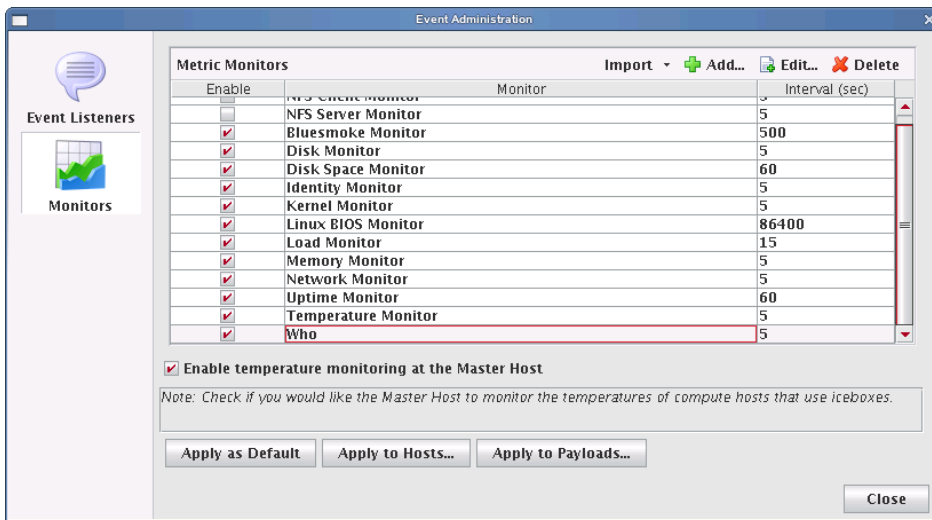

6. (Optional) Open and edit the listener as needed.

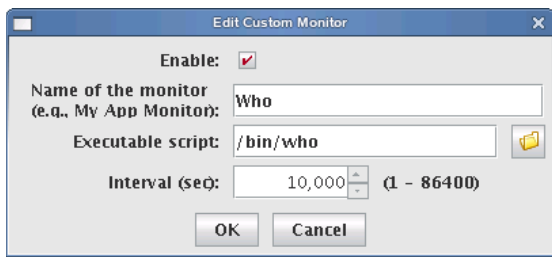

7. Apply the monitor to the host(s) you want to monitor.

Note

When applying listeners to a host, the image used to provision the host must use a payload that contains Management Center. See *Install Management Center into the Payload* on page 99.

8. (Optional) Apply the monitor to payloads.

9. Click Apply as Default to save the monitor.

 Note

When you add a monitor and click Apply as Default, Management Center saves the monitor as one of the default monitors—all future payloads will contain the new monitor. Furthermore, the new monitor will be included any time you install Management Center into a payload.

10. Click Close.

Metrics

Metrics refer to data collected by monitors that is processed and displayed by the Management Center instrumentation service. The types of metrics collected are feature-specific and Management Center allows you to view metrics for an individual host or group of hosts. For a list of available metrics, see *Pre-configured Metrics* on page 255.

Note

Before you can display a custom metric, you must define a custom monitor to collect the data. See *Custom Monitors* on page 174.

To Display Custom Metrics

1. Select the Instrumentation tab.
2. Select the host(s) for which you want to display metrics in the host navigation tree.
3. Select the List tab.

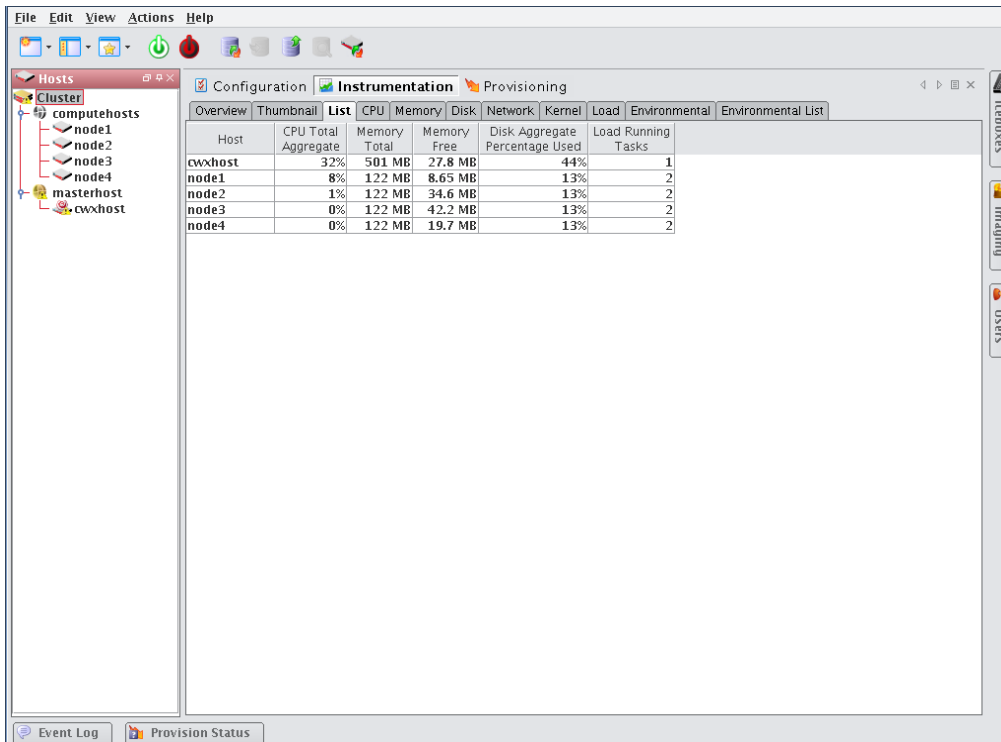

Host	CPU Total Aggregate	Memory Total	Memory Free	Disk Aggregate Percentage Used	Load Running Tasks	Environmental
cwxhost	32%	501 MB	27.8 MB	44%	1	
node1	8%	122 MB	8.65 MB	13%	2	
node2	1%	122 MB	34.6 MB	13%	2	
node3	0%	122 MB	42.2 MB	13%	2	
node4	0%	122 MB	19.7 MB	13%	2	

4. Select Metrics from the Edit menu. The Metric Selector appears.

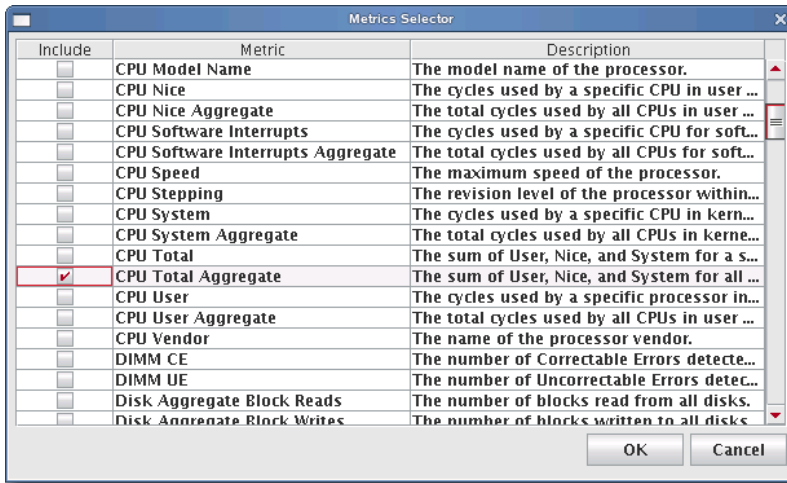

5. Select the metrics you want to include, then click OK. The metrics appear in the List tab.

Metrics Selector

The Metrics Selector reads from *Metrics.profile* in the *\$MGR_HOME/etc* directory on each Management Center client. You may add custom metrics to this profile by making additions in the proper file format:

```
hosts.<name>.<key>.label:<metric_title>  
hosts.<name>.<key>.description:<description>  
hosts.<name>.<key>.type:java.lang.<type>  
hosts.<name>.<key>.pattern:<pattern>
```

- The *<name>* is the host name.
- The *<metric_title>* is the title displayed in the Management Center list monitoring view and in the metric selector dialog.
- The *<description>* indicates what the monitor does and appears in the metric selector dialog.
- The *<type>* is either “Number” or “String.” Numbers are right justified and Strings are left-justified in the Management Center list view.
- The *<pattern>* helps set the column width for the Management Center list monitoring view. The column width should reflect the number of characters typically returned by the value. If the returned value has 10-12 characters, the pattern would be 12 zeros (000000000000). For example, if the returned value is a percent, the pattern should be “100%” or 4 zeros (0000).

CUSTOM METRICS EXAMPLE

Continuing with the example introduced in *To Add a Custom Monitor* on page 175, add the following to the *Metrics.profile* on the Management Center client—then restart the client:

```
hosts.who.count.label=Who Count  
hosts.who.count.description=Number of users logged in.  
hosts.who.count.type=java.lang.Number  
hosts.who.count.pattern=00  
hosts.who.who.label=Who's On  
hosts.who.who.description=Who's logged in.  
hosts.who.who.type=java.lang.String  
hosts.who.who.pattern=0000000
```

The new metrics appear in the Metrics Selector dialog.

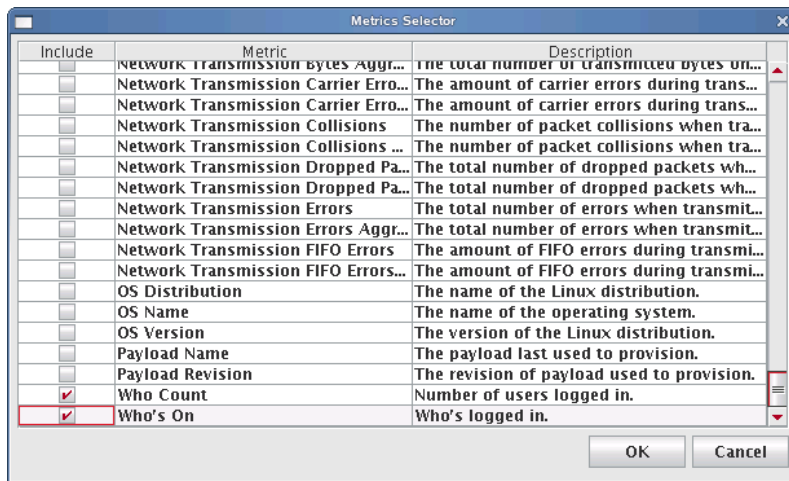

The “who” additions also appear in the Instrumentation List view:

Host	CPU Total Aggregate	Memory Total	Memory Free	Disk Aggregate Percentage Used	Load Running Tasks	Who's On	Who Count
cwxhost	15%	501 MB	21.2 MB	44%	1	root	1
node1	0%	122 MB	23.3 MB	13%	2		0
node2	0%	122 MB	34.4 MB	13%	2		0
node3	0%	122 MB	42.1 MB	13%	2		0
node4	0%	122 MB	19.6 MB	13%	2		0

Event Listeners

Event Listeners allow you to easily monitor your cluster and trigger events (loggers) when you exceed specific thresholds. Event listeners may be configured on specific hosts (including the Master Host) and included on payloads that contain Management Center (see *Install Management Center into the Payload* on page 99). By default, Management Center includes a basic collection of listeners, but allows you to add custom listeners as needed. You may also import listeners from an existing host or payload, import the default listeners, or restore the factory settings. The following table lists the default listeners:

Listener Name	Threshold	Message
System Swap Space	512000000	Master Host is using swap space.
Memory (EDAC) (Correctable Errors)	500	Memory Error Detection and Correction (EDAC—AKA BlueSmoke) detected {2} correctable memory error(s) on host {3}.
Memory (EDAC) (Uncorrectable Errors)	1	Memory Error Detection and Correction (EDAC—AKA BlueSmoke) detected {2} correctable memory error(s) on host {3}.
LinuxBIOS Bootmode	0	Management Center has detected that LinuxBIOS is running in Fall-backmode. This may indicate an error with BIOS settings. As a result, this host may not be running at full performance.
System Load	2.1	Five minute load average limit {0} exceeded on host {3} (current load average {2})
Host Power Status		The following host(s) have stopped responding: {0}. The following host(s) are still not responding - {1}. This may be due to the host(s) failing, network congestion, or Management Center services being stopped.
Ambient Temperature (Warning)	55	Ambient Temperature limit {0} exceeded on host {3} (current temperature {2}).
Ambient Temperature (Error)		Ambient Temperature limit {0} exceeded on host {3} (current temperature {2}). Shutting down.
CPU Temperature (Warning)		CPU Temperature 1 limit {0} exceeded on host {3} (current temperature {2}).
CPU Temperature (Error)		CPU Temperature 1 limit {0} exceeded on host {3} (current temperature {2}).

 **Tip**

The temperature listener is divided into a CPU temperature listener and an ambient temperature listener. The CPU temperature listener is triggered by any CPU and the CPU that trips it is specified in the message. By separating the ambient temperature, Management Center supports a negative threshold for PEKI temperatures and a positive threshold for ambient temperatures.

To Enable or Disable a Listener

1. Select Event Administration from the Edit menu. The Event Administration dialog appears.

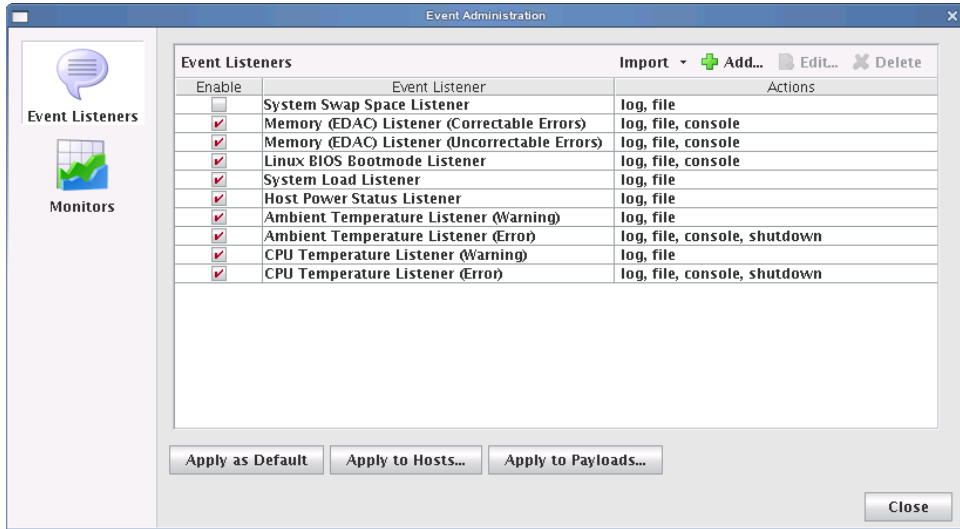

2. Select Event Listeners.
3. Check or un-check the box next to each listener you want to enable or disable.
4. (Optional) Click Apply as Default to apply the listener configuration as the default on the Master Host and payload. Management Center saves the listeners in *InstrumentationListeners.profile.default*.
5. (Optional) Click Apply to Hosts to apply the listener to a specific host(s). The Export to Hosts dialog appears.

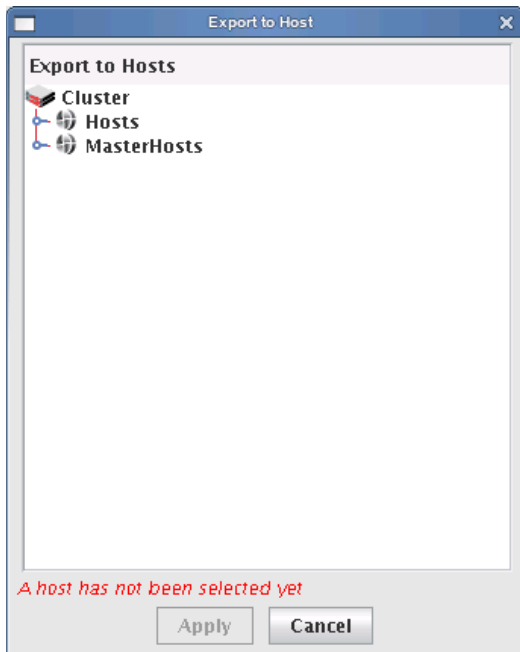

- A. Select the host(s) to which to export the listeners from the navigation tree.

- B.** Click Apply to save changes or click Close to abort this action.
- 6. (Optional) Click Apply to Payloads to include these listeners as part of a payload. The Export to Payloads appears.

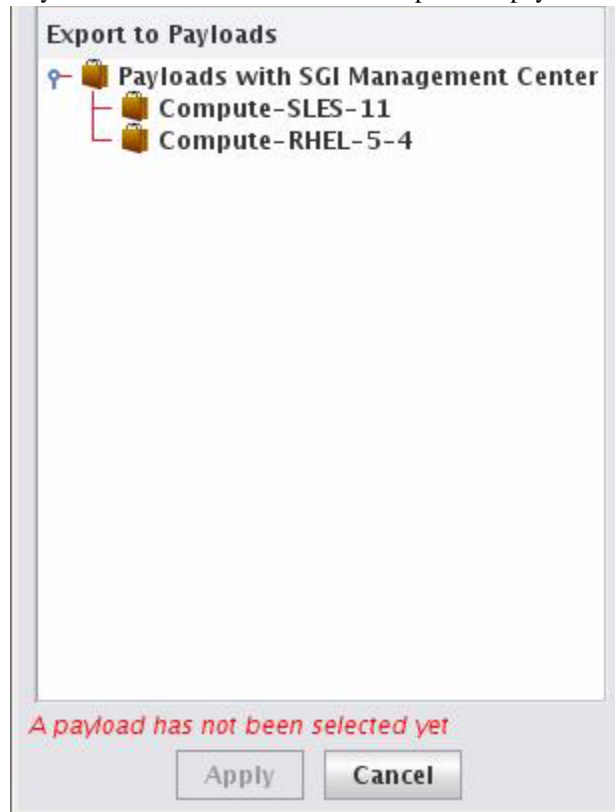

- A.** Select the payload(s) to which to apply the listeners.
 - B.** Click Apply to save changes or click Cancel to abort this action.
7. Click Close to complete this action and close the Event Administration dialog.

Note

If you click close without applying your changes, all modifications will be lost.

To Add a Listener

1. Select Event Administration from the Edit menu. The Event Administration dialog appears.
2. Select Event Listeners.
3. Click Add. The Add Listener Metric dialog appears.

4. Enter the name of the listener.
5. Select the host(s) on which to enable the listener.
6. Select the metric to monitor. For a list of available metrics, see *Pre-configured Metrics* on page 255.

Note

If you write a custom monitor and want to use one or more of the metrics from that monitor, you must edit the *CustomMetrics.profile* to include the metrics, then restart Management Center—otherwise, no custom listeners will be defined. *CustomMetrics.profile* uses the same format as *Metrics.profile*, discussed in *Metrics Selector* on page 180.

7. Specify the severity level of the event (Information, Warning, Error).
8. Enter the threshold for the metric and click the Max/Min button to specify whether this value is the maximum of minimum threshold.
9. Enter the monitoring interval (in seconds).
10. Enter a message to display with this listener.

 Note

The *message* is user-configurable and contains the content of the log message or e-mail message. Several variables are available in the message:

- {0} = Threshold
- {1} = Metric Name
- {2} = Metric Value at the time the listener was triggered
- {3} = Hostname

11. Add actions to perform if this event is triggered. Available actions are listed in the following table:

Action	Description
email	Send an event notification e-mail to a comma-delimited list of recipients.
script	Executes a user-selected script when triggered.
snmp	Sends SNMP messages to a user-specified trap host.
beacon	Turns the beacon on for the host.
console	Sends event information to the console.
file	Sends event information to <i>\$MGR_HOME/log/event.log</i>
halt	Halts the host on which HostAdministrationService is running (user-specified).
log	Displays event information in the Event Log GUI.
pbsoff	Automatically set the host status to offline. The pbsoff action requires some additional configuration. See <i>PBS Configuration</i> on page 187.
powercycle	Cycles power to the host.
poweron	Powers the host on.
poweroff	Powers the host off.
reboot	Soft reboots the host.
shutdown	Shut down the host.
syslog	Sends an event message to the syslog.

 Tip

The Actions list allows you to configure the order in which actions should occur. You may also click Delete to remove an action from the list.

12. Check the Enable option to activate the listener.
13. Click OK to continue or click Cancel to abort this action.
14. Click Apply as Default to save the listener.

 Note

When you add a listener and click Apply as Default, Management Center saves the listener as one of the default listeners—all future payloads will contain the new listener. Furthermore, the new listener will be included any time you install Management Center into a payload.

15. Click Close.

PBS CONFIGURATION

The pbssoff action uses the pbsnodes command. This command is installed on the hosts as part of the PBS package—however, the PBS server is not typically configured to authenticate from other hosts in the system. In order for the pbssoff action to be successful, you must allow pbsnodes to run from the hosts. To do this, set the pbs manager via qmgr:

```
qmgr -c "set server managers = root@*.<cluster>.<domain>.<base>"
```

For example:

```
qmgr -c "set server managers = root@*.engr.mycompany.com"
```

You can test this configuration by running the following command on one of the hosts:

```
pbsnodes -o <hostname>
```

To Edit a Listener

1. Select Event Administration from the Edit menu. The Event Administration dialog appears.
2. Select Event Listeners.
3. Double-click a listener in the list or select the listener and click Edit. The edit dialog appears.

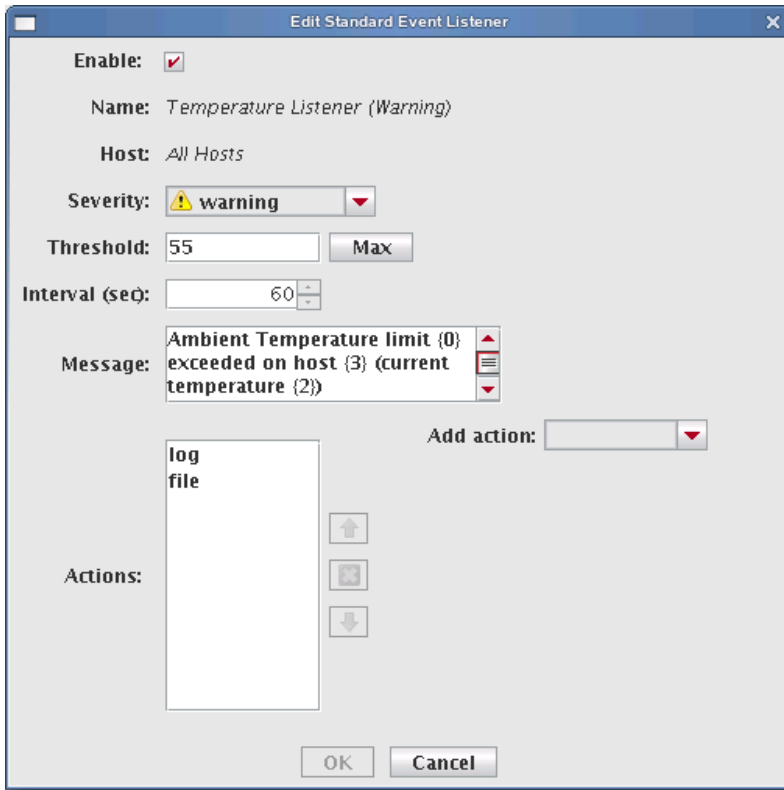

4. Make any necessary modifications, then click OK to apply your changes. Click Cancel to abort this action.
5. (Optional) Apply the listener to hosts or payloads.
6. Click Apply as Default to save the listener.

Note

When you change a listener and click Apply as Default, Management Center saves the listener as one of the default listeners—all future payloads will contain the new listener. Furthermore, the new listener will be included any time you install Management Center into a payload.

7. Click Close.

To Delete a Listener

1. Select Event Administration from the Edit menu. The Event Administration dialog appears.
2. Select a listener from the list and click Delete.
3. Management Center asks you to confirm your action.

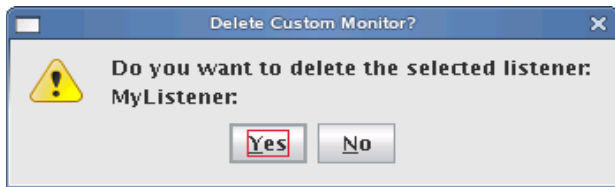

4. Click Yes to delete the listener or click No to abort this action.

To Import Listeners

IMPORT FROM HOST

1. Select Event Administration from the Edit menu. The Event Administration dialog appears.
2. Select Event Listeners.
3. Click Import and select Import from Host. The Import from Hosts dialog appears.

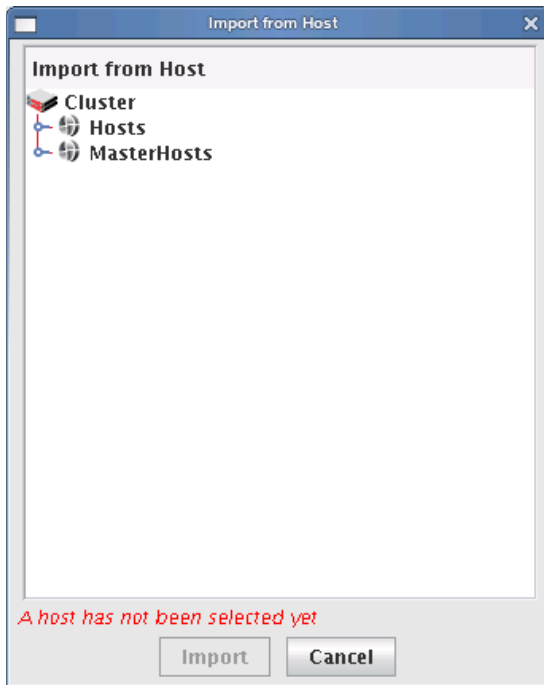

4. Select the host from which to import listeners and click Import. Click Cancel to abort this action.

IMPORT FROM PAYLOAD

1. Select Event Administration from the Edit menu. The Event Administration dialog appears.
2. Select Event Listeners.
3. Click Import and select Import from Payload. The Import from Payloads dialog appears.

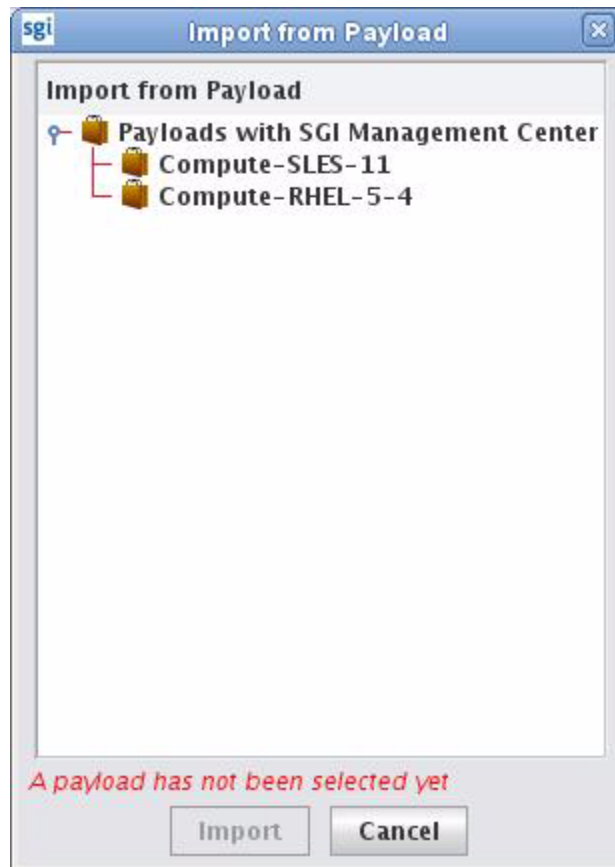

4. Select the payload from which to import listeners and click Import. Click Cancel to abort this action.

IMPORT DEFAULT

1. Select Event Administration from the Edit menu. The Event Administration dialog appears.
2. Select Event Listeners.
3. Click Import and select Import Default. Management Center restores all listeners stored as default listeners in *InstrumentationListeners.profile.default*. See *To Enable or Disable a Listener* on page 183 for information on adding default listeners.

RESTORE FACTORY SETTINGS

1. Select Event Administration from the Edit menu. The Event Administration dialog appears.
2. Select Event Listeners.
3. Click Import and select Restore Factory Settings. Management Center reverts the default listeners that shipped with Management Center.

Loggers

Loggers refer to actions taken when a threshold exceeds its maximum or minimum value. Common logger events include sending messages to the centralized Management Center event log, logging to a file, logging to the serial console, and shutting down the host.

MANAGEMENT CENTER EVENT LOG

The event log is located on the instrumentation overview screen. If you select multiple hosts (or a container such as a cluster, partition, or region), the log shows messages for any host in the selection. If you select a single host, the message log shows messages for this host only. Messages have three severity levels: error, warning, and informational.

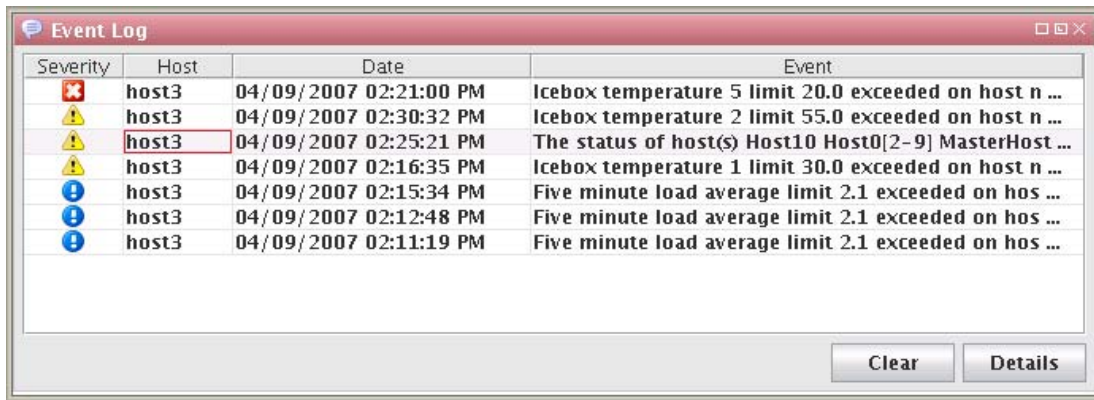

TEMPLATEFORMATTER

You may extend the abilities of pre-configured and custom loggers (located in `$MGR_HOME/etc/Logging.profile`) using the template field of the TemplateFormatter. The template field allows you to configure the types of messages displayed by loggers. For example, the message template type used in the following example is `%m`:

```
formatters.com.lnxi.instrumentation.event: \
    com.xeroone.logging.TemplateFormatter
formatters.com.lnxi.instrumentation.event.template: %m
```

The following table contains a list of supported message templates:

Template	Description
%N	Sequential record number. This number resets each time the virtual machine restarts.
%T	Creation time.
%C	Channel.
%S	Severity.
%M	Message.
%E	Event.
%EN	Event name.
%ET	Event trace.
%AN	Application name.
%AM	Application moniker.
%AST	Application start time.

Template	Description
%AV	Application version.
%HN	Host name.
%HM	Host moniker.
%MS	Memory size.
%MF	Memory free.
%OSN	Operating system name.
%OSV	Operating system version.
%%	Literal % character.
"	Literal ' (single quote) character.
'	Escape character for quoted text.

Chapter 8

Upgrading SGI Management Center

This chapter describes how you upgrade SGI Management Center from the following base versions:

- SGI Management Center 1.x
- SGI ISLE Cluster Manager 2.x

General Tasks

Regardless of the base version, you will need to do the following:

- Back up the product database.
- Upgrade the `sgimc-payload` package in all existing payloads.
- Update any existing images to use the new payload revision and check in the image. Updating the image also refreshes the list of RAM disk files that need to be copied the next time you provision. If you do not perform this step, you may get `error running cp` messages in the provisioning status panel.

The following sections describe upgrading items specific to the base version from which you are upgrading.

! Warning!

If you upgrade from a cluster running SGI Management Center 1.3 or older, the contents of all partitions on a node will be lost the first time you provision.

Upgrading from a Previous Version of SGI Management Center

The following steps outline the best practices for upgrading from a previous version of SGI Management Center.

1. Back up the database as a safeguard.

To do this, issue the following command as root:

```
# dbix -x > <filename>
```

For example:

```
# dbix -x > /root/SMC1.0-backup.dbix
```

2. Install the sgimc package, ice, and all other dependencies:

```
- sgimc
- sgimc-server
- sgimc-tftp
- sgimc-tftpboot or sgimc-atftp
- db48
- libdb_java
- ice
- ice-java
- ice-libs
- mkelfImage
- shout (if installing on an SGI Altix UV system)
```

The appropriate packages will be replaced.

After installing the new shout package, you should configure the shout daemon to be enabled on boot and restart the shout daemon:

```
# chkconfig shout on
# /etc/init.d/shout restart
```

3. Copy over custom settings, if applicable.

Upon upgrade, SGI Management Center backs up all the previous files in `/opt/sgi/sgimc/etc/<datestamp>` with a symbolic link called `/opt/sgi/sgimc/etc.bak` that points to the latest backup. You may copy custom settings that were present in the previous SGI Management Center installation. For example, if you had custom settings applied for Instrumentation and Event listeners, you can copy to `/opt/sgi/sgimc/etc` the settings from the following files:

```
/opt/sgi/sgimc/etc.bak/InstrumentationMonitors.profile
/opt/sgi/sgimc/etc.bak/InstrumentationListeners.profile
```

You can perform a diff to see what has changed. For example:

```
# diff -r /opt/sgi/sgimc/etc /opt/sgi/sgimc/etc.bak
```

4. Restart the services:

```
# /etc/init.d/mgr restart
```

Upgrading from SGI ISLE Cluster Manager 2.x

If you are upgrading from SGI ISLE Cluster Manager 2.x to SGI Management Center, you should use the following process:

1. Back up the dbix database and the settings directory.

For example:

```
# dbix -x > /data1/islecm_backup.dbix
# cp -a /opt/sgi/islecm/etc /data1/islecm_etc_backup
```

You should check that there is text in the dbix backup file in order to confirm that the dbix backup succeeded.

2. Install the sgimc package, ice, and all other dependencies:

```
- sgimc
- sgimc-server
- sgimc-tftp
- sgimc-tftpboot or sgimc-atftp
- db48
- libdb_java
- ice
- ice-java
- ice-libs
- mkelfImage
- java-1.6.0-sun
- java-1.6.0-sun-fonts
```

The appropriate packages will be replaced.

3. Log out and back in to source the environment.
4. Restart the services in the new environment:

```
# /etc/init.d/mgr restart
```

5. Move over the imaging and vcs contents to their new home.

Note: The following steps assume the destination directories are empty or non-existent. Make sure there are no files or directories in the destination with the same name as the files being moved.

```
# mkdir -p /opt/sgi/sgimc/vcs
# mkdir -p /opt/sgi/sgimc/imaging/root/payloads
# mkdir -p /opt/sgi/sgimc/imaging/root/kernels
# mkdir -p /opt/sgi/sgimc/imaging/root/images
# mv /opt/sgi/islecm/vcs/* /opt/sgi/sgimc/vcs/

# mv /opt/sgi/islecm/imaging/root/payloads/* /opt/sgi/sgimc/imaging/root/payloads/
# mv /opt/sgi/islecm/imaging/root/kernels/* /opt/sgi/sgimc/imaging/root/kernels/
# mv /opt/sgi/islecm/imaging/root/images/* /opt/sgi/sgimc/imaging/root/images/
```

6. Copy over custom settings if applicable.

You may copy custom settings that were present in the ISLE Cluster Manager installation. The files are kept in directory */opt/sgi/islecm/etc*. For example, if you had custom settings applied for Instrumentation and Event listeners, you can copy to */opt/sgi/sgimc/etc* the settings from the following files:

```
/data1/islecm_etc_backup/InstrumentationMonitors.profile
/data1/islecm_etc_backup/InstrumentationListeners.profile
```

You can perform a diff to see what has changed. For example:

```
# diff -r /data1/islecm_etc_backup /opt/sgi/sgimc/etc
```

NOTE: Most of the files end in *.profile* and do not contain static path information. If you copy a custom version of *exclude.files*, change all references from */opt/sgi/islecm* to */opt/sgi/sgimc*. Example:

```
# cd /opt/sgi/sgimc/etc
# sed -i "s/opt\/sgi\/islecm/opt\/sgi\/sgimc/g" exclude.files
```

7. Restore the dbix database:

```
# dbix -i < /data1/islecm_backup/islecm_backup.dbix
```

8. Restart the services:

```
# /etc/init.d/mgr restart
```

Note

You can safely remove the "jdk" package (for example, *jdk-1.5.0_17-fcs*) if it was installed for SGI ISLE Cluster Manager and you do not need it otherwise. Any leftover *islecm-java* packages from previous versions of SGI ISLE Cluster Manager may also be removed. Similarly, you can remove the *db46* package if it was installed with a previous version of SGI Management Center and is no longer being used otherwise.

Chapter 9

Using the Discover Interface

When you add new nodes to your cluster, you must provide profile information about the new nodes to SGI Management Center—notably, information like the the MAC addresses of the compute nodes and of the BMCs in the new compute nodes. SGI Management Center provides the Discover interface to assist you in determining (*discovering*) the pertinent MAC addresses and adding the new nodes to your cluster.

There is both a graphical and command-line interface for Discover. This chapter describes how you can use each to discover compute nodes.

Note

This does not pertain to SGI Altix UV large-memory platforms. For those platforms, SGI Management Center uses the system management node (SMN) and its associated SMN software bundle to discover its chassis management controllers (CMCs) and blades.

Software Requirements

In order to use Discover, a premium-licensed feature, you need to install the following packages:

- discover
- discover-common
- discover-server
- sgi-common-python
- sgi-management-device
- cattr

After installing these packages, you must also start the Discover daemon:

```
# service discoverd start
```

The Graphical Interface

Use the following procedure to add new nodes:

1. Select **Discover** from the **File** menu.
2. In the initial window, press **Add** to add the new nodes.
3. After the addition of the new nodes, press **Start**.

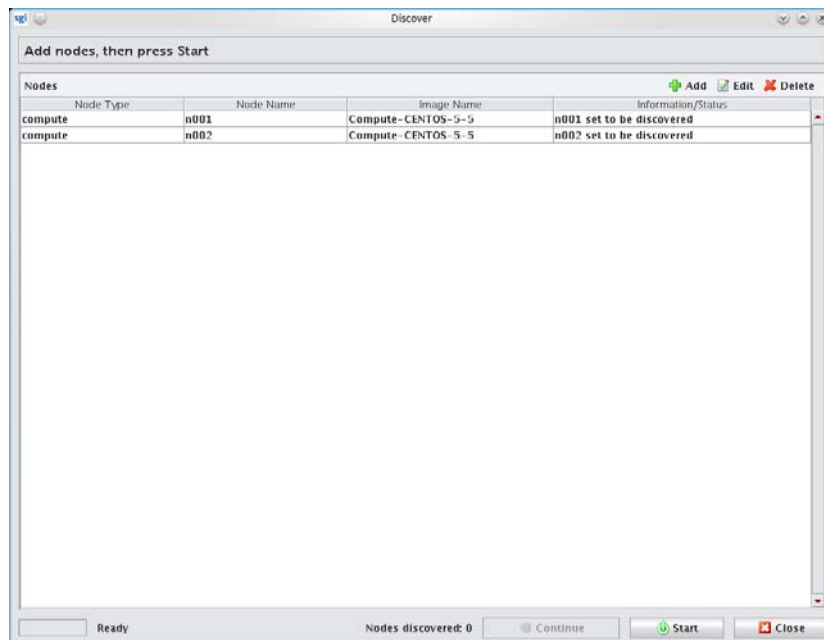

4. Apply power to the nodes but do not turn the nodes on.

The system searches for MAC addresses and determines if they belong to a BMC, Ethernet switch, or unknown device. The **Continue** button is enabled as soon as at least one BMC is found.

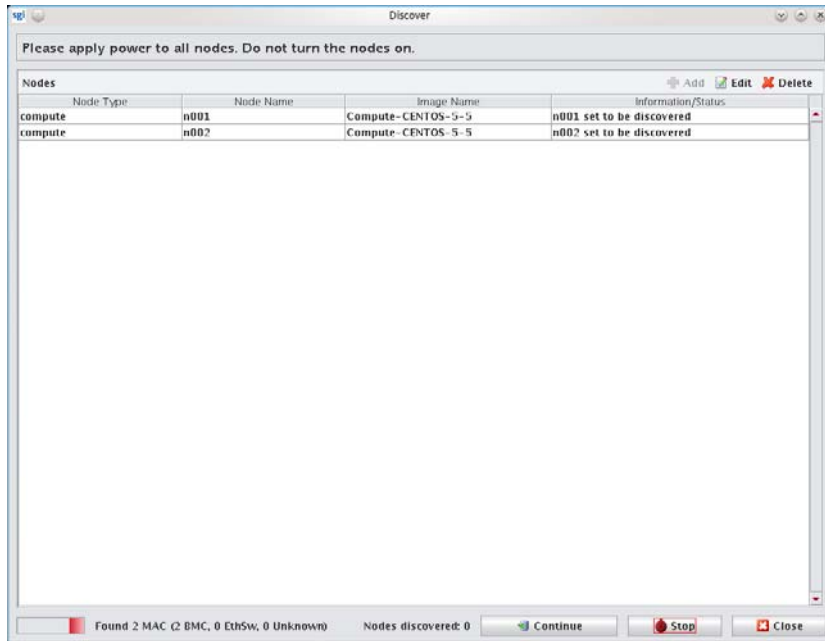

5. Once Discover finds the MACs for the BMCs, press **Continue**.

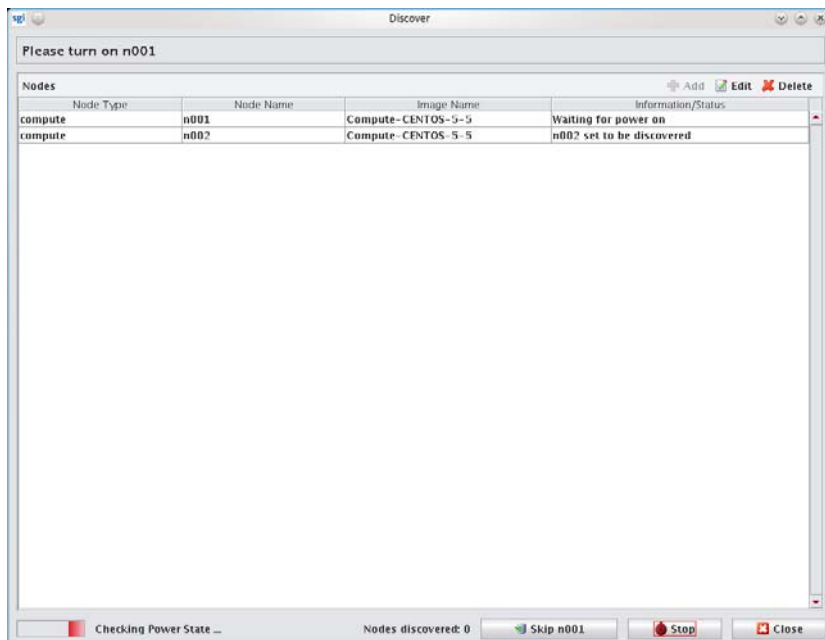

6. Power on the designated nodes as requested by Discover.

As Discover detects the BMCs, it associates the MACs with the BMCs in order.

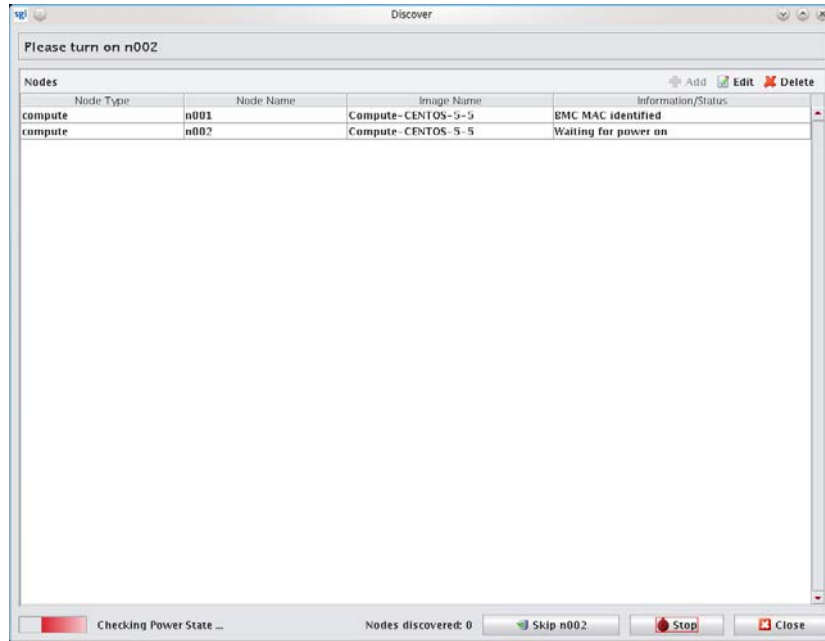

Once that the BMCs have been ordered, the Discover will determine the system MAC for each node.

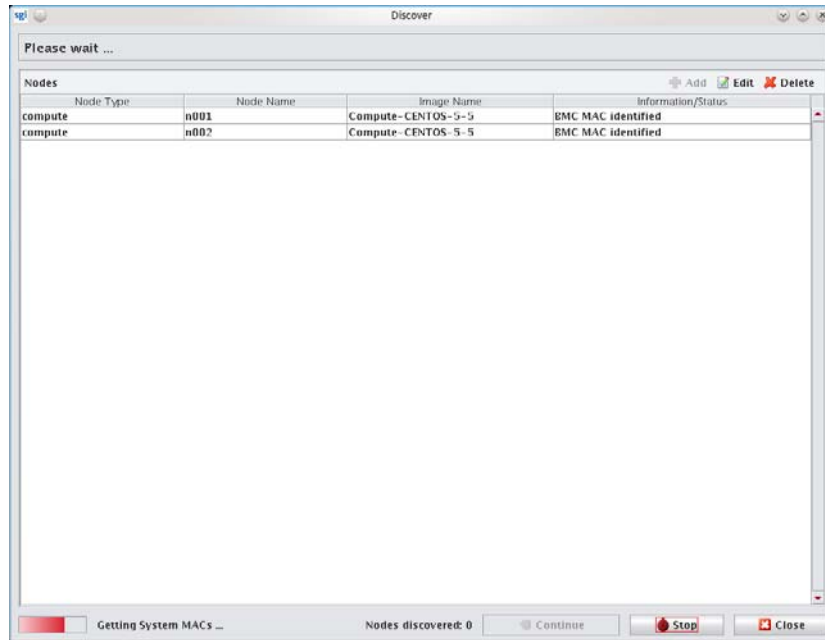

After discovering the system MACs, the nodes will be added to the hosts tree.

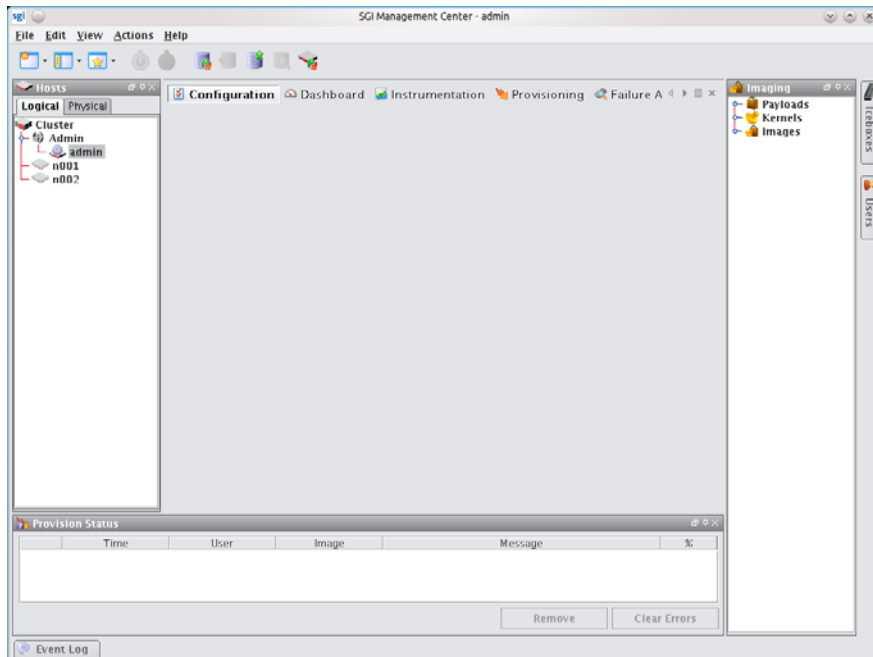
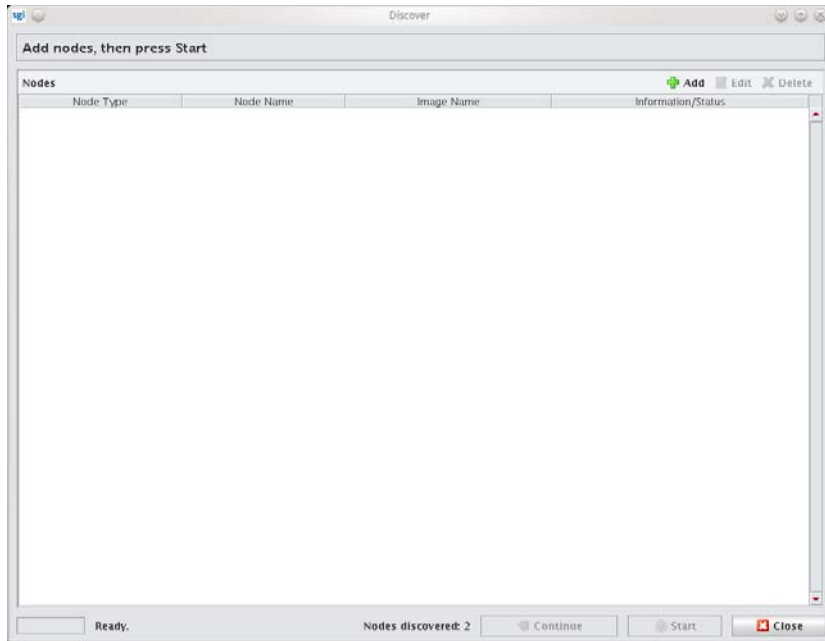

The Command-Line Interface

The Discover command-line interface is somewhat parallel to that of the graphical interface. The following example illustrates the process:

```
#discover --compute 0 --compute 1
```

First, you will be asked to apply power to all nodes:

```
*** Please apply power to all nodes. Do not turn the nodes on.
```

Discover will then show you the BMCs as they are detected:

```
Found BMC: 00:30:48:32:1b:89 (1 remaining)
```

```
Found BMC: 00:30:48:94:1a:a3 (0 remaining)
```

Once all BMCs are found, Discover verifies that they are all powered off. If nodes are on, you will be asked to power them off. Once all nodes are in a powered off state you will see the following:

```
Verification that all nodes are currently powered off was successful.
```

Next, Discover determines the order of the BMCs by having you power on each node in order:

```
*** Please turn ON: compute0
```

```
compute0's BMC is 00:30:48:94:1a:a3
```

```
*** Please turn ON: compute1
```

```
compute1's BMC is 00:30:48:32:1b:89
```

After ordering is done, Discover will finish without the need for any further interaction. During this process, discovery determines the MAC addresses for the systems themselves:

```
Starting fully automated portion of discovery.
```

```
compute0 bmc:00:30:48:94:1a:a3 system:00:30:48:34:2a:b0 (1 remaining)
```

```
compute1 bmc:00:30:48:32:1b:89 system:00:30:48:32:91:9a (0 remaining)
```

After all MACs are collected, the nodes are added and discovery is done:

```
Adding nodes...
```

```
Discovery complete.
```

You may now provision the nodes normally.

Chapter 10

Troubleshooting

This chapter describes some troubleshooting steps for various problems that may arise. If you encounter a problem not listed here or the suggested solution does not work, contact SGI Customer Support. See *Product Support* on page x.

The following topics appear in this chapter:

- *Debug Logs* on page 204
- *Support Information Tool* on page 204
- *Startup Daemon Fails on the Master Host* on page 204
- *Nodes in Provisioning or Unknown State after Provisioning* on page 205
- *Temperatures and Fan Speeds Not Registering* on page 205
- *Inordinately High CPU Usage on Head Node* on page 205
- *Insufficient Number of Provisioning Channels* on page 205
- *Kernel Modules Not Loading on Compute Nodes* on page 206
- *Command-line Boot Parameters Not Honored* on page 206
- *Payload Check-in Error* on page 206
- *Invalid or Expired License Message* on page 207
- *Resource Usage Too High on Head Node* on page 207
- *Altix UV Provisioning Stops While Loading Kernel* on page 208

Debug Logs

When you are encountering problems with SGI Management Center, it is often helpful to turn on debugging. In the Management Center GUI, go to the **Preferences** screen:

Edit —> **Preferences**

Check the box next to **Enable debugging on the master host**.

Alternatively, you can turn on debugging by modifying file `/opt/sgi/sgimc/etc/system-clustermanager.profile` on any master host, client install node, or payload install node. Add the following text to the file:

```
system.logging:com.lnxi.debug
logging.level: DEBUG
```

The following logs are generated:

```
/opt/sgi/sgimc/log/debug.log
/opt/sgi/sgimc/log/SGIMC-server.log
/tmp/SGIMC-<username>.log
```

Once you reproduce the problem that is occurring, examine these logs for information about the cause of the problem.

Note

There are often log entries (like warnings and/or exceptions) that are not an indication of an actual problem.

Support Information Tool

To generate a set of support information to send to SGI Product Support, run the following command:

```
# /opt/sgi/sgimc/bin/generate_support_info.sh
```

This script generates a compressed tarball, `sgimc_info_<datestamp>.tgz`, which contains the troubleshooting information. Send this file to SGI Product Support.

Startup Daemon Fails on the Master Host

Symptom

Upon trying to start the Management Center GUI or any one of the command-line utilities, you may see a Java Runtime Exception (Cannot assign requested address).

Resolution

Ensure that the RNA host name (default: admin) of the master host is present in the in the `/etc/hosts` file.

Example:

```
10.0.10.1          admin.default.domain          admin loghost
```

Note

This should not be a loopback address such as 127.0.0.1. You can find the RNA host name by checking `/opt/sgi/sgimc/@genesis.profile`.

Nodes in Provisioning or Unknown State after Provisioning

Symptom

After provisioning, the nodes remain in the provisioning or unknown state.

Resolution

Make sure that the host name of the node and the host name of the master host appear in the `/etc/hosts` file on the node.

Example:

```
10.0.10.1      admin.default.domain      admin loghost
10.0.1.1      n001.default.domain       n001
```

Temperatures and Fan Speeds Not Registering

Symptom

Temperatures and fan speeds are not appearing in the **Environmental** tab under **Instrumentation** for a particular host.

Resolution

This can occur if the IPMI cache file is corrupted or the BMC has been replaced by a different hardware type. You can clear the IPMI cache using the following command:

```
# rm /opt/sgi/sgimc/ipmi/*
```

Inordinately High CPU Usage on Head Node

Symptom

During provisioning, if the payload takes vast amounts of time to download or fails to download completely, you may see the following on the screen with no progress:

```
Downloading      0% [          ]
```

Resolution

The most common cause of this behavior is a misconfiguration of IGMP in the management network switches. Please verify multicast routing is enabled on the switch. In some cases, you may need to enable IGMP Snooping. For some switches, it is required to disable spanning tree protocol or enable RTSP / Edge Routing. Consult your switch documentation for information about how to configure your switch.

Insufficient Number of Provisioning Channels

Symptom

When you attempt to provision, you see a message that indicates there are no more provisioning channels.

Resolution

In the Management Center GUI, do the following:

1. Go to the **Preferences** screen:
Edit —> **Preferences**
2. Click **Provisioning**.
3. Raise the number of multicast channels. (The maximum is 30.)

If the preceding steps fail to resolve the issue, you may have too many combinations of payloads/kernels assigned to various nodes in the system. This can be resolved by re-provisioning all nodes with one image, which will free the rest of the available payload/kernel combinations.

Kernel Modules Not Loading on Compute Nodes

Symptom

The expected kernel modules do not load upon booting the compute nodes.

Resolution

You should open the kernel in Management Center GUI and select the desired kernel modules to load. Adding them to */etc/sysconfig/kernel* in the payload and running `mkinitrd` will not work, since nodes are booted from the network and the list of modules depends on the modules defined in the Management Center kernel. All module dependencies must be added as well.

Command-line Boot Parameters Not Honored

Symptom

Command-line parameters listed in */boot/grub/menu.lst* or */boot/efi/efi/SuSE/elilo.conf* do not take effect.

Resolution

Nodes that are provisioned by Management Center do not boot from grub or EFI. In order to specify command-line parameters, do the following:

1. Open the specified kernel in Management Center GUI.
2. In the **Parameters** frame, select **Advanced**.
3. Enter the desired command-line parameters (for example, `cgroup_disable=memory`).

Payload Check-in Error

Symptom

When attempting to check in a payload, you receive the error message `Error checking in <payload name>`.

Resolution

Try the following:

1. Ensure you have not run out of disk space in the filesystem that contains */opt/sgi/sgimc*.
2. Ensure that you do not have any extra mounts in the payload. For example, unmount `sys` or `dev` in */opt/sgi/sgimc/imaging/root/payloads/<name>* .
3. With debugging enabled, re-attempt the check-in and then examine */opt/sgi/sgimc/log/debug.log* for additional information about the error.

Invalid or Expired License Message

Symptom

Even though you have installed a license, you receive the following message:

The license is invalid or has expired.

Resolution

One or more the following might solve the problem:

- Restart the Management Center daemon:

```
# service mgr restart
```
- Inspect file `/etc/lk/keys.dat` for corruption or missing characters (for example—missing lines or an unmatched, single quotation mark).
- Ensure that the system time/date is correct.
- Run the following command and examine the output for information about the current state of the license:

```
# lk_verify
```

Resource Usage Too High on Head Node

Symptom

The head node is experiencing high load levels from the Management Center application. The DNA process may be showing abnormally high CPU usage.

Resolution

Management Center is actively managing power and instrumentation on the cluster. This can take a significant amount of resources especially on a large cluster. For this reason, do not use the master host as a compute resource. However, if Management Center is persistently experiencing an inordinately high level of resource usage and you have already tried restarting the Management Center daemon, it may help to disable IPMI environmental gathering from the master host. Each host will then monitor its own temperature and fan speeds and send the data to the master host.

To disable environmental monitoring from the master host, do the following:

1. In the Management Center GUI, go to the **Event Administration** screen.
Edit —> Event Administration
2. Click **Monitoring**.
3. Un-check the box for **Enable environmental gathering from the master host**.
4. Click **Apply As Default**.
5. Click **Apply to Hosts** and proceed to select the desired hosts.
6. To make the change permanent, click **Apply to Payloads**.
7. Select all desired payloads and click **Apply**.

Note

You must restart the Management Center daemon on the master host and on all nodes.

Altix UV Provisioning Stops While Loading Kernel

Symptom

When provisioning an Altix UV system, the kernel console output stops after the following messages are displayed on the screen:

```
.ELILO v3.12 for EFI/x86_64  
Loading kernel kexec-boot/bzImage... done  
Loading file kexec-boot/initramfs.gz...done
```

Resolution

In the Management Center GUI, open the general network preferences and put a check in the box for **Direct PXE Boot**. Re-provision the Altix UV system.

Chapter 11

Command-Line Interface

Command-Line Syntax and Conventions

CLI commands documented in this guide adhere to the following rules—commands entered incorrectly may produce the “Command not recognized” error message.

Convention	Description
xyz	Items in bold indicate mandatory parameters or keywords (e.g., all).
<variable>	<> Angle brackets and <i>italics</i> indicate a user-defined variable (e.g., an IP address or host name)
[x]	[] Square brackets indicate optional items.
[x y z]	[] Square brackets with a vertical bar indicate a choice of an <i>optional</i> value.
{x y z}	{ } Braces with a vertical bar indicate a choice of a <i>required</i> value.
[x{y z}]	[{ }] A combination of square brackets and braces with vertical bars indicates a required choice of an optional parameter.

Tip

Help for all CLI commands is available through man pages. To access the man pages, enter man page from the CLI. The cwx man page describes all command-line utilities available in Management Center.

Note

All CLI command arguments documented in this chapter are shown using colon notation only (`--partition:|-p:`). You may also use a space or an equal sign (i.e., `--description , -M=`) with these arguments.

CLI Commands

Note

Most of the CLI commands outlined in this chapter are exclusive to the Management Center Master Host.

CLI Commands

```
conman {  
  [[-b <host>[ <host> ...<host_n>]]|  
  [-d <destination>[:<port>]]|  
  [-e <character>]|  
  [-f]|  
  [-F <file_name>]|  
  [-h]|  
  [-j]|  
  [-l <file_name>]|  
  [-L]|  
  [-m]|  
  [-q]|  
  [-Q]|  
  [-r]|  
  [-v]|  
  [-V]]  
  <host_console>  
}
```

CLI Commands

```

cwhost {
[partadd [--description:|-d:] <partition_description> [--enable:] [--disable:]
[ [--regions:|-R] <region1>[,<region2>...]] [ [--hosts:|-h] <host1>[,<host2>...]]
<partition>|
[partmod [{[--name:|-n:] <partition_name>] [--description:|-d:]
<partition_description>]
[--enable:] [--disable:] [ [--regions:|-R] <region1>[,<region2>...]]
[ [--hosts:|-h] <host1>[,<host2>...]]] <partition>|]
[partdel <partition_name>]|
[partshow [<partition_1>[ <partition_2> ...<partition_n>]]]|
[regionadd [--description:|-d:] <region_description>] [ [--partition:|-p:]
<partition_description>]
[--enable:] [--disable:] [ [--hosts:|-h] <host1>[,<host2>...]]
[ [--groups:|-g] <group1>[,<group2>...]] <region>|]
[regionmod [--name:|-n:] <region> [ [--description:|-d:] <region_description>]
[ [--partition:|-p:] <partition_description>] [--enable:] [--disable:]
[ [--hosts:|-h] <host1>[,<host2>...]]
[ [--groups:|-g] <group1>[,<group2>...]] <region>]<region>|]
[regiondel <region>]|
[regionshow [<region_1>[ <region_2> ...<region_n>]]]|
[hostadd <host1> <mac1> <ip1>[ <host2> <mac2> <ip2>] [ [--description:|-d:]
<host_description>]
[--enable:] [--disable:] [ [--partition:|-p:] <partition_description>]
[ [--regions:|-R:] <region_1>[,<region_2>,...<region_n>]]
[ [--iceboxes:|-i:] <icebox_1>:<port>[,<icebox_2>:<port>,...<icebox_3>:<port>]]]|
[hostmod <host> [ [--name:|-n:] <host>] [ [--interfaces:|-I]
<mac1>|<ip1>[,<mac2>|<ip2>]]
[ [--description:|-d:] <host_description>] [--enable:] [--disable:]
[ [--partition:|-p:] <partition_description>]
[ [--regions:|-R:] <region_1>[,<region_2>,...<region_n>]]
[ [--iceboxes:|-i:] <icebox_1>:<port>[,<icebox_2>:<port>,...<icebox_3>:<port>]]]|
[hostdel <host>]|
[hostshow [<host_1>[ <host_1> ...<host_n>]]]|
[ifaceadd <host> <mac> <ip> [ [--management:|-M:]]]|
[ifacemod <mac>|<ip> [ [--management:|-M:]] [--mac:|-m:] <mac>] [ [--ip:|-i:] <ip>]
[ [--hostname:|-h:] <host>]]|
[ifacedel <mac>|<ip>]|
[ifaceshow [<mac_1>|<ip_1>[ <mac_2>|<ip_2> ...<mac_n>|<ip_n>]]]|
[iceboxadd <icebox> <mac> <ip> [ [--description:|-d:] <icebox_description>]
[ [--password:|-p:] <password>] [ [--hosts:|-h:] <host1>:<port1>[,<host2>:<port2>...]]]|
[iceboxmod <icebox> [ [--name:|-n:] <icebox>] [ [--mac:|-m:] <mac>] [ [--ip:|-i:] <ip>]
[ [--description:|-d:] <icebox_description>] [ [--password:|-p:] <password>]
[ [--hosts:|-h:] <host1>:<port1>[,<host2>:<port2>...]]]|
[iceboxdel <icebox>]|
[iceboxshow [<icebox_1>[ <icebox_2> ...<icebox_n>]]]|
[inflate <host-range1>[ <host-range2> ...]]|
[deflate <host1>[ <host2> ...]]|
[ [--verbose|-v]]|
[-signature]|
[{-usage|-help|-?}]
}

```

CLI Commands

```

cwpower {
{
[--on:|-1:]|
[--off:|-0:]|
[--cycle:|-C:]|
[--reset:|-R:]|
[--powerstatus:|-S:]|
[--reboot:|-r:]|
[--halt:|-h:]|
[--down:|-d:]|
[--hoststatus:|-s:]|
[--flash|-f]|
[--unflash|-u]|
[--beacon|-b]|
[--severity|-e]|
[{-verbose:|-v:} [-progressive:|-p:]]
}
<host_1>[ <host_1> ...<host_n>]|
[-signature]|
[{-usage|-help|-?}]
}

```

```

cwprovision {
[{-download-path:|-d:}<path>
{--image:|-i:}<image>
{--image.revision:|-I:}<revision>
{--kernel:|-k:}[<kernel>]
[{-kernel-log-level:|-l:}[<level>]]
{--payload:|-p:}[<payload>]
[{-payload-download:|-D:}yes|no|default]
[--update --payload.revision:<revision>]
[{-repartition:|-R:}yes|no|default]
[{-working-image:|-w:}<name>]|
[{-next-reboot:|-n:}]]|
[{-query-last-image:|-q} [-uncompressed-hostnames:|-u]]
<host_1>[ <host_1> ...<host_n>]|
[-signature]|
[{-usage|-help|-?}]
}

```

CLI Commands

```

cuser {
[useradd [{"--description:|-c:}"<description>"] [{"--home:|-d:}"<home_directory>]
[{"--group:|-g:}"<primary_group>]
[{"--groups:|-G:}"<secondary_group_1>[,<secondary_group_2>,...<secondary_group_n>]]
[{"--password:|-p:}"<encrypted_password>] [{"--shell:|-s:}"<shell>] [{"--uid:|-u:}"<uid>]
[{"--enable:|-U}] [{"--disable:|-L:}] [{"--normal:|-n:}] <user>]]
[usermod [{"--description:|-c:}"<description>"] [{"--home:|-d:}"<home_directory>]
[{"--group:|-g:}"<primary_group>]
[{"--groups:|-G:}"<secondary_group_1>[,<secondary_group_2>,...<secondary_group_n>]]
[{"--password:|-p:}"<encrypted_password>] [{"--shell:|-s:}"<shell>] [{"--uid:|-u:}"<uid>]
[{"--enable:|-U}] [{"--disable:|-L:}] [{"--name:|-l:}"<user>] <user>]]
[userdel <user>]|
[usershow [<user_1>[ <user_2> ...<user_n>]]]|
[passwd <user>]|
[encryptpasswd]|
[groupadd [{"--description:|-d:}"<description>"] [{"--gid:|-g:}"<gid>]
[{"--roles:|-r:}"<role_1>] [,<role_2>...<role_n>]]
[{"--regions:|-R:}"<region_1>[,<region_2>...<region_3>]] <group>]]|
[groupmod [{"--description:|-d:}"<description>"] [{"--gid:|-g:}"<gid>]
[{"--roles:|-r:}"<role_1>] [,<role_2>,...<role_n>]]
[{"--regions:|-R:}"<region_1>[,<region_2>,...<region_3>]]
[{"--name:|-n:}"<group>] <group>]]|
[groupdel <group>]|
[groupshow [<group_1>[ <group_2> ...<group_n>]]]|
[roleadd [{"--description:|-d:}"<description>"]
[{"--privileges:|-p:}"<privilege_1>[,<privilege_2>,...<privilege_n>]] <role>]]|
[rolemod [{"--description:|-d:}"<description>"]
[{"--privileges:|-p:}"<privilege_1>[,<privilege_2>,...<privilege_n>]]
[{"--name:|-n:}"<role>] <role>]]|
[roledel <role>]|
[roleshow [<role_1>[ <role_2> ...<role_n>]]]|
[privshow [<privilege_1>[ <privilege_2> ...<privilege_n>]]]|
[{"--verbose|-v}]|
[-signature]|
[{"-usage|-help|-?}]
}

dbix {
[{"-d|--delete} <context_1>[ <context_2> ...<context_n>]]|
[{"-i|--import} <context>] |
[{"-x|--export} <context_1>[ <context_2> ...<context_n>]]|
[{"-usage|-help|-?}]
}

dbx {
[{"--domain:|-d} <domain>] [{"--format:|-f:} <format>] [{"-usage|-help|-?}] [-
runtime[:verbose]]
[-signature] [-splash]
}

```

CLI Commands

```

imgr {
  --image:|-i:}<image> [--kernel:|-k:}<kernel> [--kernel-
revision:|-K:}<kernel_revision>
  [--payload:|-p:}<payload> [--payload.revision:|-P:}<payload_revision>
  [--force:|-f:}] [--list:|-l:}]
  [--usage|-help|-?}]
}

```

```

kmgr {
  --name:|-n:}<name> [--description:|-d:}"<description>"
  --path:|-p:}<path_to_Linux_kernel_source> [--kernel:|-k:}<name_of_binary>]
  [--architecture:|-a:}<architecture>] [--modules:|-m:}] [--binary:|-b:}] [--list:|-
l:}]
  [--usage|-help|-?}]
}

```

```

pdcop {[
-w <host>[,<host>...,<host_n>]]|
-x <host>[,<host>...,<host_n>]]|
-a|
-i|
-r|
-p|
-q|
-f <number>]|
-l <user>]|
-t <seconds>]|
-d]]
<source>[ <source>... <source_n>]
<destination>
}

```

```

pdsh {
[[-w <host>[,<host>...,<host_n>]]|
[-x <host>[,<host>...,<host_n>]]|
-a|
-i|
-q|
-f <number>]|
-s|
-l <user>]|
-t <seconds>]|
-u <seconds>]|
-n <tasks_per_host>]|
-d|
-S|
<host>[,<host>...,<host_n>]]
<command>
}

```

CLI Commands

```
pmgr {
  [[--description:|-d:]<description>] [[--include:|-i:]<include_file_or_directory>]
  [[--include-from:|-I:]<file_containing_list>] [[--location:|-l:]<location_dir>]
  [--silent:|-s:]<silent>]
  [--exclude:|-x:]<exclude_file_or_dir>] [[--exclude-from:|-X:]<file_containing_list>]
  <payload_name>| [--usage|-help|-?]}
}
```

```
powerman {
  [[--on|-1]]|
  [--off|-0]]|
  [--cycle|-c]]|
  [--reset|-r]]|
  [--flash|-f]]|
  [--unflash|-u]]|
  [--list|-l]]|
  [--query|-q]]|
  [--node|-n]]|
  [--beacon|-b]]|
  [--temp|-t]]|
  [--help|-h]]|
  [--license|-L]]|
  [--destination|-d] host[:port]]|
  [--version|-V]]|
  [--device|-D]]|
  [--telemetry|-T]]|
  [--exprange|-x]]|
  <host>[ <host> ...<host_n>]
}
```

```
vcs {
  [{identify|id}]|
  [status]|
  [include <files>]|
  [exclude <files>]|
  [archive <filename>]|
  [import -R:<repository> -M:<module> [-n:<name>] [-d:<description>] [<files>]]|
  [commit [-n:<name>] [-d:<description>] [<files>]]|
  [branch [-n:<name>] [-d:<description>] [<files>]]|
  [{checkout | co} -R:<repository> -M:<module> [-r:<revision>|<branch>|<name>]]|
  [{update | up} [-r:<revision>|<branch>|<name>] [<files>]]|
  [name [-R:<repository>] [-M:<module>] [-r:<revision>|<branch>|<name>] <text>]|
  [describe [-R:<repository>] [-M:<module>] [-r:<revision>|<branch>|<name>] <text>]|
  [{narrate | log} [-R:<repository> -M:<module>] [-r:<revision>|<branch>|<name>]]|
  [iterate [-R:<repository> [-M:<module>] [-r:<revision>|<branch>|<name>]]]|
  [list]|
  [--usage|-help|-?]}
}
```

conman

```
conman {
  [[-b <host>[ <host> ...<host_n>]]|
  [-d <destination>[:<port>]]|
  [-e <character>]|
  [-f]|
  [-F <file_name>]|
  [-h]|
  [-j]|
  [-l <file_name>]|
  [-L]|
  [-m]|
  [-q]|
  [-Q]|
  [-r]|
  [-v]|
  [-V]]
  <host_console>
}
```

Description

The Conman client allows you to connect to remote consoles managed by conmand. Console names are separated by spaces or commas and matched to the configuration via globbing. Regular expression matching can be enabled with the `-r` option.

Conman supports three console access modes: *monitor* (read-only), *interactive* (read-write), and *broadcast* (write-only). Unless otherwise specified, conman opens the console session in interactive mode (the default).

Note

To use Conman for serial access (that is, as your platform management device), Conman must be installed on the Master Host and the console(s) must be configured in `/etc/conman.conf`. The Conman daemon (installed as `/etc/init.d/conmand`) must also be started.

You can obtain Conman from <http://home.gna.org/conman/>. Additional information on Conman is available from the man pages by entering `man conman.conf`.

Parameters

[-b <host>[<host> ...<host_n>]]

(Optional) Broadcast to multiple host consoles (write-only). You may enter a range of hosts or a space-delimited list of hosts (e.g., **host[1-4 7 9]**).

Data sent by the client is copied to all specified consoles in parallel, but console output is not sent back to the client. You can use this option in conjunction with **-f** or **-j**.

[-d <destination>[:<port>]]

(Optional) Specify the location of the conmand daemon, overriding the default [127.0.0.1:7890]. This location may contain a host name or IP address and be followed by an optional colon and port number.

[-e <character>]

(Optional) Specify the client escape character, overriding the default (&).

[-f]	(Optional) Specify that write-access to the console should be forced, thereby stealing the console away from existing clients with write privileges. As connections are terminated, conman informs the original clients of who perpetrated the theft.
[-F <file_name>]	(Optional) Read console names or patterns from a file with the specified name. Only one console name may be specified per line. Leading and trailing white space, blank lines, and comments (i.e., lines beginning with a #) are ignored.
[-h]	(Optional) Display a summary of the command-line options.
[-j]	(Optional) Specify that write-access to the console should be joined, thereby sharing the console with existing clients that have write privileges. As privileges are granted, conman informs the original clients that privileges have been granted to new clients.
[-l <file_name>]	(Optional) Log console session output to a file with the specified name.
[-L]	(Optional) Display license information.
[-m]	(Optional) Monitor a console (read-only).
[-q]	(Optional) Query command for consoles matching the specified names or patterns. Output from this query can be saved to file for use with the -F option.
[-Q]	(Optional) Enable quiet-mode, suppressing informational messages. This mode can be toggled on and off from within a console session via the &Q escape.
[-r]	(Optional) Match console names via regular expressions instead of globbing.
[-v]	(Optional) Enable verbose mode.
[-V]	(Optional) Display version information.
<host_console>	The name of the host to which to connect.

ESCAPE CHARACTERS

Conman supports the following escapes and assumes the default escape character (&):

&?	Display a list of all escapes currently available.
&.	Terminate the connection.
&&	Send a single escape character.
&B	Send a serial-break to the remote console.
&F	Switch from read-only to read-write via a force.
&I	Display information about the connection.
&J	Switch from read-only to read-write via a join.
&L	Replay the last 4KB of console output. This escape requires that logging is enabled for the console in the conman configuration.
&M	Switch from read-write to read-only.
&Q	Toggle quiet-mode to display or suppress informational messages.
&R	Reset the host associated with this console. This escape requires that resetcmd is specified in the conman configuration.
&Z	Suspend the client.

ENVIRONMENT

The following environment variables may be used to override default settings.

CONMAN_HOST	Specifies the host name or IP address at which to contact conmand, but may be overridden with the -d command-line option. Although a port number separated by a colon may follow the host name (i.e., host:port), the CONMAN_PORT environment variable takes precedence. If you do not specify a host, the default host IP address (127.0.0.1) is used.
CONMAN_PORT	Specifies the port on which to contact conmand, but may be overridden by the -d command-line option. If not set, the default port (7890) is used.
CONMAN_ESCAPE	The first character of this variable specifies the escape character, but may be overridden by the -e command-line option. If not set, the default escape character (&) is used.

! Warning!

Client and server communications are not yet encrypted.

Example 1

To connect to host console n1, enter:

```
conman n1
```

Note

Once in conman, enter &. to exit or &? to display a list of conman commands.

Example 2

To broadcast (write-only) to multiple hosts, enter:

```
conman -b n[1-10]
```

Tip

To view the output of broadcast commands on a group of hosts, use the conmen command before you begin entering commands from conman. Conmen opens a new window for each host and displays the host output.

For example, the following command opens new consoles for hosts n2-n4:

```
conmen n[2-4]
```

cwhost

```

cwhost {
[partadd [--description|-d:] <partition_description> [--enable:] [--disable:]
[{-regions|-R} <region1>[,<region2>...]] [{-hosts|-h} <host1>[,<host2>...]]
<partition>|
[partmod [{-name|-n:] <partition_name>] [{-description|-d:]
<partition_description>]
[--enable:] [--disable:] [{-regions|-R} <region1>[,<region2>...]]
[{-hosts|-h} <host1>[,<host2>...]] <partition>]|
[partdel <partition_name>]|
[partshow [<partition_1>[ <partition_2> ...<partition_n>]]]|
[regionadd [{-description|-d:] <region_description>] [{-partition|-p:]
<partition_description>]
[--enable:] [--disable:] [{-hosts|-h} <host1>[,<host2>...]]
[{-groups|-g} <group1>[,<group2>...]] <region>]|
[regionmod {-name|-n:] <region> [{-description|-d:] <region_description>]
[{-partition|-p:] <partition_description>] [--enable:] [--disable:]
[{-hosts|-h} <host1>[,<host2>...]]
[{-groups|-g} <group1>[,<group2>...]] <region>]<region>]|
[regiondel <region>]|
[regionshow [<region_1>[ <region_2> ...<region_n>]]]|
[hostadd <host1> <mac1> <ip1>[ <host2> <mac2> <ip2>] [{-description|-d:]
<host_description>]
[--enable:] [--disable:] [{-partition|-p:] <partition_description>]
[{-regions|-R:] <region_1>[,<region_2>,...<region_n>]]
[{-iceboxes|-i:] <icebox_1>:<port>[,<icebox_2>:<port>,...<icebox_3>:<port>]]|
[hostmod <host> [{-name|-n:] <host>] [{-interfaces|-I} <mac1>|<ip1>[,<mac2>|<ip2>]]
[{-description|-d:] <host_description>] [--enable:] [--disable:]
[{-partition|-p:] <partition_description>]
[{-regions|-R:] <region_1>[,<region_2>,...<region_n>]]
[{-iceboxes|-i:] <icebox_1>:<port>[,<icebox_2>:<port>,...<icebox_3>:<port>]]|
[hostdel <host>]|
[hostshow [<host_1>[ <host_1> ...<host_n>]]]|
[ifaceadd <host> <mac> <ip> [{-management|-M:}]]|
[ifacemod <mac>|<ip> [{-management|-M:}] [--mac|-m:] <mac>] [{-ip|-i:] <ip>]
[{-hostname|-h:] <host>]|
[ifacedel <mac>|<ip>]|
[ifaceshow [<mac_1>|<ip_1>[ <mac_2>|<ip_2> ...<mac_n>|<ip_n>]]]|
[iceboxadd <icebox> <mac> <ip> [{-description|-d:] <icebox_description>]
[{-password|-p:] <password>] [{-hosts|-h:] <host1>:<port1>[,<host2>:<port2>...]]|
[iceboxmod <icebox> [{-name|-n:] <icebox>] [{-mac|-m:] <mac>] [{-ip|-i:] <ip>]
[{-description|-d:] <icebox_description>] [{-password|-p:] <password>]
[{-hosts|-h:] <host1>:<port1>[,<host2>:<port2>...]]|
[iceboxdel <icebox>]|
[iceboxshow [<icebox_1>[ <icebox_2> ...<icebox_n>]]]|
[inflate <host-range1>[ <host-range2> ...]]|
[deflate <host1>[ <host2> ...]]|
[{-verbose|-v}]|
[-signature]|
[{-usage|-help|-?}]
}

```

Description

The Host Administration (cwhost) utility allows you to add, modify, view the current state of, or delete any partition, region, host, interface, or Icebox in your cluster.

Subcommands

partadd

Add a partition to the cluster.

- [--description|-d:]** *<partition_description>*
 (Optional) A brief description of the partition. If you do not specify a description, this field remains blank.
- [--enable:]** **[--disable:]** (Optional) Indicates whether or not the partition is enabled. If you do not specify this option, Management Center will enable the partition.
- [--regions|-R]** *<region1>*[,*<region2>*...]
 (Optional) The list of regions that are members of this partition. If you do not specify any regions, none are included in the partition.
- [--hosts|-h]** *<host1>*[,*<host2>*...]
 (Optional) The list of hosts that are members of this partition. If you do not specify any hosts, none are included in the partition.
- <partition>* The name of the partition to add.

partmod

Modify a partition on the cluster. Unchanged entries remain the same.

- [--name|-n:]** *<partition_name>*
 (Optional) Change the partition name. If you do not specify a name, Management Center uses the current partition name.
- [--description|-d:]** *<partition_description>*
 (Optional) A brief description of the partition. If you do not specify a description, Management Center uses the current partition description.
- [--enable:]** **[--disable:]** (Optional) Indicates whether or not the partition is enabled. If you do not specify this option, the partition remains in its original state.
- [--regions|-R]** *<region1>*[,*<region2>*...]
 (Optional) The list of regions that are members of this partition. If you do not specify any regions, the partition remains in its original state.
- [--hosts|-h]** *<host1>*[,*<host2>*...]
 (Optional) The list of hosts that are members of this partition. If you do not specify any hosts, the partition remains in its original state.
- <partition>* The name of the partition to add.

partdel

Delete a partition from the cluster.

- <partition_name>* The name of the partition to delete.

partshow

Display the current settings for a partition(s).

- <partition_1>*[*<partition_2>* ... *<partition_n>*]
 (Optional) The name(s) of the partition(s) for which to display the current settings. Multiple entries are delimited by spaces. Leave this option blank to display all partitions.

regionadd

Add a region to a partition.

- [{--description:|-d:} <region_description>]**
(Optional) A brief description of the region. If you do not specify a description, this field remains blank.
- [{--partition:|-p:} <partition_description>]**
(Optional) The partition to which this region belongs. If you do not specify a partition, Management Center assigns the region to the default or unassigned partition.
- [--enable:] [--disable:]** (Optional) Indicates whether or not the region is enabled. If you do not specify this option, Management Center will enable the region.
- [{--hosts:|-h} <host1>[,<host2>...]]**
(Optional) The list of hosts that are members of this region. If you do not specify this option, the region will not contain any member hosts.
- [{--groups:|-g} <group1>[,<group2>...]]**
(Optional) The list of groups that may access this region. If you do not specify this option, the region will not be available to any groups.
- <region>**
The name of the new region.

regionmod

Modify a region on the cluster. Unchanged entries remain the same.

- {--name:|-n:} <region>** (Optional) Change the region name. If you do not specify a name, Management Center uses the current region name.
- [{--description:|-d:} <region_description>]**
(Optional) A brief description of the region. If you do not specify a description, Management Center uses the current region description.
- [{--partition:|-p:} <partition_description>]**
(Optional) The partition to which this region belongs. If you do not specify a partition, Management Center assigns the region to the original partition specified.
- [--enable:] [--disable:]** (Optional) Indicates whether or not the region is enabled. If you do not specify this option, the region remains in its original state.
- [{--hosts:|-h} <host1>[,<host2>...]]**
(Optional) The list of hosts that are members of this region. If you do not specify any hosts, the region remains in its original state.
- [{--groups:|-g} <group1>[,<group2>...]]**
(Optional) The list of groups that may access this region. If you do not specify any groups, the region remains in its original state.
- <region>**
The name of the region to modify.

regiondel

Delete a region from the cluster.

- <region>** The name of the region to delete.

regionshow

Display the current settings for a region(s).

[<region_1>[<region_2> ...<region_n>]]
 (Optional) The name of the region(s) for which to display the current settings. Multiple entries are delimited by spaces. Leave this option blank to display all regions.

hostadd

Add a host to the cluster.

<host1> <mac1> <ip1>[<host2> <mac2> <ip2>]
 The name of each new host, its MAC address, and its IP address. The first host specified is the management interface. Multiple entries are space-delimited.

[{--description:-d:} <host_description>]
 (Optional) A brief description of the host. If you do not specify a description, this field remains blank.

{--enable:} {--disable:} (Optional) Indicates whether or not the host is enabled. If you do not specify this option, Management Center enables the host.

[{--partition:-p:} <partition_description>]
 (Optional) The partition to which this host belongs. If you do not specify a partition, Management Center assigns the host to the default or unassigned partition.

[{--regions:-r:} <region_1>[,<region_2>,...<region_n>]]
 (Optional) The region(s) to which this host belongs. If you do not specify a region, Management Center does not assign the host to any region. Multiple entries are comma-delimited.

[{--iceboxes:-i:} <icebox_1>:<port>[,<icebox_2>:<port>,...<icebox_3>:<port>]]
 (Optional) The Icebox(es) and port(s) to which this host is connected. If you do not specify an Icebox and port, Management Center assumes that the host is not connected to an Icebox. Multiple entries are comma-delimited.

hostmod

Modify a host on the cluster—unchanged entries remain the same.

<host> The name of the host to modify.

{--name:-n:} <host> The host's new name.

[{--interfaces:-I} <mac1>|<ip1>[,<mac2>|<ip2>]]
 (Optional) A list of interfaces with which this host is associated. If none of the specified interfaces are management interfaces, Management Center marks the first interface as the management interface.

[{--description:-d:} <host_description>]
 (Optional) A brief description of the host. If you do not specify a description, Management Center uses the current host description.

{--enable:} {yes|no} (Optional) Indicates whether or not the host is enabled. If you do not specify this option, the host remains in its original state.

[{--partition:-p:} <partition_description>]
 (Optional) The partition to which this host belongs. If you do not specify a partition, the host remains associated with the original partition specified.

[{-regions:-r:} <region_1>[,<region_2>,...<region_n>]]

(Optional) The region(s) to which this host belongs. If you do not specify a partition, the host will not belong to any region. Multiple entries are comma-delimited.

[{-iceboxes:-i:} <icebox_1>:<port>[,<icebox_2>:<port>,...<icebox_3>:<port>]]

(Optional) The Iceboxes and ports to which this host is connected. If you do not specify an Icebox and port, Management Center assumes that the host is not connected to an Icebox. Multiple entries are comma-delimited.

hostdel

Delete a host.

<host> The name of the host to delete.

hostshow

Display the current settings for a host(s).

[<host_1>[<host_1> ...<host_n>]]

(Optional) The name of the host(s) for which to display the current settings. Multiple entries are delimited by spaces. Leave this option blank to display all hosts.

ifaceadd

Add an interface to the cluster.

<host> The name of the host on which you added the interface.

<mac> The MAC address of the interface.

<ip> The IP address of the interface.

[{-management:-M:}]

(Optional) Specify whether or not this interface is a management interface. If you do not specify this option, Management Center assumes that this interface is not a management interface.

ifacemod

Modify an interface on the cluster—unchanged entries remain the same.

<mac> The MAC address of the interface.

<ip> The IP address of the interface.

[{-management:-M:}]

(Optional) Specify whether or not this interface is a management interface. If you do not specify this option, the interface remains in its original state.

[--mac:-m:} <mac>] (Optional) Change the interface's hardware or MAC address.

[{-ip:-i:} <ip>] (Optional) Change the interface's IP address.

[{-hostname:-h:} <host>]

(Optional) Change the host to which this interface belongs.

ifacedel

Delete an interface from the cluster.

<mac> The MAC address of the interface to delete.

<ip> The IP address of the interface to delete.

ifaceshow

Display the current settings for an interface(s).

[<mac_1>|<ip_1>[<mac_2>|<ip_2> ...<mac_n>|<ip_n>]]

(Optional) The MAC or IP address(es) of the interface(s) for which to display the current settings. Multiple entries are delimited by spaces. Leave this option blank to display all interfaces.

iceboxadd

Add an Icebox to the cluster.

<host> The name of the new Icebox.

<mac> The MAC address of the new Icebox.

<ip> The IP address of the new Icebox.

[{--description:|-d:} <icebox_description>]

(Optional) A brief description of the Icebox. If you do not specify a description, this field remains blank.

[{--password:|-p:} <password>]

(Optional) The Icebox's administrative password. If you do not specify a password, Management Center uses the default password "icebox".

[{--hosts:|-h:} <host1>:<port1>[,<host2>:<port2>...]]

(Optional) A list of hosts connected to the Icebox and the ports to which they are connected. If you do not specify this option, Management Center assumes that the hosts are not connected to an Icebox.

iceboxmod

Modify an Icebox on the cluster—unchanged entries remain the same.

<icebox> The name of the Icebox to modify.

[{--name:|-n:} <icebox>]

(Optional) The Icebox's new name.

[{--mac:|-m:} <mac>]

(Optional) Change the Icebox's hardware or MAC address.

[{--ip:|-i:} <ip>]

(Optional) Change the Icebox's IP address.

[{--description:|-d:} <icebox_description>]

(Optional) A brief description of the Icebox. If you do not specify a description, Management Center uses the current Icebox description.

[{--password:|-p:} <password>]

(Optional) The Icebox's administrative password. If you do not specify a password, Management Center uses the original password.

[{--hosts:|-h:} <host1>:<port1>[,<host2>:<port2>...]]

(Optional) A list of hosts connected to the Icebox and the ports to which they are connected. If you do not specify this option, Management Center assumes that the hosts remain in their original state.

iceboxdel

Delete a Management Center Icebox.

<icebox> The name of the Icebox to delete.

iceboxshow

Display the current settings for an Icebox(es).

[<*icebox_1*>[<*icebox_2*> ...<*icebox_n*>]]

(Optional) The Icebox(es) for which to display the current setting(s). Multiple entries are delimited by spaces. Leave this option blank to display all Iceboxes.

inflate <*host-range1*>[<*host-range2*> ...]

(Optional) Allows you to change between full and compressed host list format. Inflate the specified host range(s) to display a full list of hosts.

deflate <*host1*>[<*host2*> ...]

(Optional) Allows you to change between full and compressed host list format. Deflate the specified host range(s) to display a compressed host list.

[[**--verbose**|-v]]

(Optional) Display verbose output when performing operations. This option is common to all subcommands.

[-**signature**]

(Optional) Displays the application signature. The application signature contains the name, description, version, and build information of this application.

[[**-usage**|-help|-?]]

(Optional) Display help information for the command and exit. All other options are ignored.

Examples**EXAMPLE 1**

View the layout of the system:

```
cwhost hostshow
```

EXAMPLE 2

Get details of the system:

```
cwhost hostshow -v
```

EXAMPLE 3

Create a region called *group1*:

```
cwhost regionadd group1
```

EXAMPLE 4

Add a host to region *group1* with the host name *n1*, the mac *0005b342afe1*, and the IP address *10.0.0.1*:

```
cwhost hostadd -r:group1 n1 0005b342afe1 10.0.0.1
```

EXAMPLE 5

Add host *n2* to the *group1* region:

```
cwhost hostmod -r:group1 n2
```

EXAMPLE 6

Deflate the host list $n1$, $n2$, $n3$, and $n4$:

```
cwhost deflate n1 n2 n3 n4
```

```
n[1-4]
```

EXAMPLE 7

Inflate the host list $n[1-4]$:

```
cwhost inflate n[1-4]
```

```
n1  
n2  
n3  
n4
```

cwpower

```
cwpower {
{
[--on|-1: ] |
[--off|-0: ] |
[--cycle|-C: ] |
[--reset|-R: ] |
[--powerstatus|-S: ] |
[--reboot|-r: ] |
[--halt|-h: ] |
[--down|-d: ] |
[--hoststatus|-s: ] |
[--flash|-f: ] |
[--unflash|-u: ] |
[--beacon|-b: ] |
[--severity|-e: ] |
[ {--verbose|-v: } [ --progressive|-p: ] ]
}
<host_1>[ <host_1> ...<host_n> ] |
[-signature] |
[ {-usage|-help|-?} ]
}
```

Description

The Power Administration (cwpower) utility allows you to perform power administration operations on a host(s) within the cluster. Operations include power on, power off, power cycle, reset, reboot, halt, and power down (a soft power off). You may also query the current power status of a particular host(s).

Note

You may specify only one power administration operation option each time you use the cwpower command.

Parameters

[--on -1]	(Optional) Turn on power to the specified host(s).
[--off -0]	(Optional) Turn off power to the specified host(s).
[--cycle -C]	(Optional) Cycle power to the specified host(s).
[--reset -R]	(Optional) Perform a hardware reset for the specified host(s).
[--powerstatus -S]	(Optional) Query the hard power status for the specified host(s).
[--reboot -r]	(Optional) Reboot the specified host(s).
[--halt -h]	(Optional) Halt the specified host(s).
[--down -d]	(Optional) Execute a soft power down on the specified host(s).
[--hoststatus -s]	(Optional) Query the host administration power status for the specified host(s).
[--flash -f]	(Optional) Turn the beacon on for the specified host(s).
[--unflash -u]	(Optional) Turn the beacon off for the specified host(s).
[--beacon -b]	(Optional) Report the beacon status for the specified host(s).
[--severity -e]	(Optional) Report the error status for the specified host(s).

[{-verbose|-v} [-progressive|-p]]

(Optional) Change the standard output to verbose. Output displays the power status of each host, one per line. To display output as information becomes available, select the progressive option—progressive output is not guaranteed to be sorted and is not summarized.

<host_1>[<host_1> ...<host_n>]

The name of the host(s) for which to execute the specified operation. You may enter a range of hosts or a space-delimited list of hosts (e.g., **host[1-4 7 9]**).

[-signature]

(Optional) Displays the application signature. The application signature contains the name, description, version, and build information of this application.

[{-usage|-help|-?}]

(Optional) Display help information for the command and exit. All other options are ignored.

Examples

EXAMPLE 1

To Power on hosts 1–10:

```
cwpower -1 n[1-10]
```

EXAMPLE 2

Power off host 1:

```
cwpower -0 n1
```

EXAMPLE 3

Power cycle hosts 2–5:

```
cwpower -C n[2-5]
```

EXAMPLE 4

Check the status (On, Off, Unknown, Provisioning) of hosts 1–10:

```
cwpower -s n[1-10]
```

cwprovision

```

cwprovision {
  [--download-path:|-d:]<path>
  [--image:|-i:]<image>
  [--image.revision:|-I:]<revision>
  [--kernel:|-k:]<kernel>
  [--kernel-log-level:|-l:]<level>]
  [--payload:|-p:]<payload>
  [--payload-download:|-D:]yes|no|default]
  [--update --payload.revision:<revision>]
  [--repartition:|-R:]yes|no|default]
  [--working-image:|-w:]<name>]
  [--next-reboot:|-n:]]]
  [--query-last-image:|-q] [--uncompressed-hostnames:|-u]]
  <host_1>[ <host_1> ...<host_n>]]
  [-signature]
  [-usage|-help|-?]}
}

```

Description

The Provisioning (cwprovision) utility allows you to provision or update a host(s) on the cluster and use working copies to override the kernel and payload associated with the image. See *Provisioning* on page 141 and *Version Control System (VCS)* on page 134.

Parameters

- download-path:|-d:]<path>**
The path to which to download the image during the boot process (by default, */mnt*).
- image:|-i:]<image>**
The image to use to provision the host(s). Unless you specify the working image option, Management Center assumes that the image is a version-controlled image.
- image.revision:|-I:]<revision>**
The revision of the image to use to provision the host(s). If you specify a branch revision, Management Center uses the tip revision of the branch. If you do not specify a revision or a working image, Management Center uses the tip revision of the image. Revisions may be specified either numerically or by alias.

Note

The image.revision option is not available in conjunction with the working-image option.

- kernel:|-k:]<kernel>**
The working copy of the kernel associated with the image used to provision the host(s). The name is required only if two or more working copies of the kernel exist.
- [--kernel-log-level:|-l:]<level>]**
Select the kernel verbosity level used to control debug messages. This level may range from 1 (the least verbose) to 8 (the most verbose). By default, the verbosity level is 1.

Power Management{--payload:|-p:}<payload>]

The working copy of the payload associated with the image used to provision the host(s). The name is required only if two or more working copies of the payload exist.

[--payload-download:|-D:}yes|no|default]

(Optional) Specify whether or not to force a download of the payload to the host during this provisioning operation. The default option automatically detects whether or not to download the payload. See *Advanced Provisioning Options* on page 145.

[--update --payload.revision:<revision>]

Update the host(s) with the version of the payload specified.

[--repartition:|-R:}yes|no|default]

(Optional) Specify whether or not to force a repartition of the host during this provisioning operation. The default option automatically detects whether or not to repartition the host. See *Advanced Provisioning Options* on page 145.

[--working-image:|-w:}<name>]

(Optional) Use the working copy of the specified image to provision the host(s).

 **Note**

The working-image option is not available in conjunction with the image.revision option.

[--next-reboot:|-n:}

(Optional) Provision the selected host(s) after the next reboot.

[--query-last-image:|-q}

(Optional) Display the name and revision of the last image used to provision the host(s). By default, this option displays a list of compressed host names and their corresponding images. To change this format, use the uncompressed-hostnames option. The uncompressed format displays hosts and images in a colon-separated list that is easily parsed by command-line tools. Each line follows the format:

```
<host_name>:[VCS| Working] Image:<image_name>:
{<VCS_revision>|<user_name>}: <kernel>:<payload>
```

 **Tip**

The kernel and payload specify zero (0) if you use the VCS version and one (1) if you use the working version to override the kernel or payload using the advanced provisioning options.

 **Note**

The query-last-image option can display image and host information even if the host is down.

[--uncompressed-hostnames:|-u}

(Optional) Select this option to change the output format for query-last-image to list one host name and corresponding image per line. This option can be used only with query-last-image.

```
<host_1>[ <host_1> ...<host_n>]
```

The name of the host(s) to provision. You may enter a range of hosts or a space-delimited list of hosts (e.g., host[1-4 7 9]).

[-signature]

(Optional) Displays the application signature. The application signature contains the name, description, version, and build information of this application.

[{-usage|-help|-?}]

(Optional) Display help information for the command and exit. All other options are ignored.

Examples

 Tip

Use `wcs iterate -R:images` to see what images are available for provisioning. For a list of working images, use `imgr --list`.

EXAMPLE 1

To provision hosts 2–4 with image *Compute_Host*:

```
cwprovision -i:Compute_Host n[2-4]
```

EXAMPLE 2

To provision hosts 2–4 with an older version (version 3) of the image *Compute_Host*:

```
cwprovision -i:Compute_Host -I:3 n[2-4]
```

EXAMPLE 3

To set advanced options to force re-partitioning and download the payload for hosts 2–4:

```
cwprovision -i:Compute_Host -I:3 -R:yes -D:yes n[2-4]
```

EXAMPLE 4

To provision hosts 2–10 after the next reboot:

```
cwprovision -i:rhel4_img --next-reboot n[2-10]
```

EXAMPLE 5

To update hosts 6-8 with revision 9 of the payload:

```
cwprovision --update --payload.revision:9 n[6-8]
```

cwuser

```

cwuser {
[useradd [{"--description:|-c:}"<description>"] [{"--home:|-d:}"<home_directory>]
[{"--group:|-g:}"<primary_group>]
[{"--groups:|-G:}"<secondary_group_1>[,<secondary_group_2>,...<secondary_group_n>]]
[{"--password:|-p:}"<encrypted_password>] [{"--shell:|-s:}"<shell>] [{"--uid:|-u:}"<uid>]
[{"--enable:|-U}] [{"--disable:|-L:}] [{"--normal:|-n:}] <user>]|
[usermod [{"--description:|-c:}"<description>"] [{"--home:|-d:}"<home_directory>]
[{"--group:|-g:}"<primary_group>]
[{"--groups:|-G:}"<secondary_group_1>[,<secondary_group_2>,...<secondary_group_n>]]
[{"--password:|-p:}"<encrypted_password>] [{"--shell:|-s:}"<shell>] [{"--uid:|-u:}"<uid>]
[{"--enable:|-U}] [{"--disable:|-L:}] [{"--name:|-l:}"<user>] <user>]|
[userdel <user>]|
[usershow [<user_1>[ <user_2> ...<user_n>]]]|
[passwd <user>]|
[encryptpasswd]|
[groupadd [{"--description:|-d:}"<description>"] [{"--gid:|-g:}"<gid>]
[{"--roles:|-r:}"<role_1>] [,<role_2>...<role_n>]]
[{"--regions:|-R:}"<region_1>[,<region_2>...<region_3>]] <group>]|
[groupmod [{"--description:|-d:}"<description>"] [{"--gid:|-g:}"<gid>]
[{"--roles:|-r:}"<role_1>] [,<role_2>,...<role_n>]]
[{"--regions:|-R:}"<region_1>[,<region_2>,...<region_3>]]
[{"--name:|-n:}"<group>] <group>]|
[groupdel <group>]|
[groupshow [<group_1>[ <group_2> ...<group_n>]]]|
[roleadd [{"--description:|-d:}"<description>"]
[{"--privileges:|-p:}"<privilege_1>[,<privilege_2>,...<privilege_n>]] <role>]|
[rolemod [{"--description:|-d:}"<description>"]
[{"--privileges:|-p:}"<privilege_1>[,<privilege_2>,...<privilege_n>]]
[{"--name:|-n:}"<role>] <role>]|
[roledel <role>]|
[roleshow [<role_1>[ <role_2> ...<role_n>]]]|
[privshow [<privilege_1>[ <privilege_2> ...<privilege_n>]]]|
[{"--verbose|-v}]|
[-signature]|
[{"-usage|-help|-?}]
}

```

Description

The User Administration (cwuser) utility allows you to perform user, group, and role administration operations on the cluster. Operations include adding, modifying, deleting, and displaying the current state of users, groups, and roles.

Subcommands

useradd

Add a Management Center user account.

[{"--description:|-c:}"<description>"]

The user's description (e.g., the user's full name). If you do not specify a description, this field remains blank.

[{"--home:|-d:}"<home_directory>]

The user's home directory (by default, /home/<user>).

[--group:|-g:]<primary_group>

The user's primary group. You may enter the group name or its numerical gid. If you do not enter a primary group, Management Center will do one of the following:

Red Hat Linux

Create a group with the same name as the user and assign the primary group to that group (unless you specify the **[--normal:|-n:]** option).

SuSE Linux

The primary group for the user is the default group specified for users, usually *users*.

[--groups:|-G:]<secondary_group_1>[,<secondary_group_2>,...<secondary_group_n>]

The secondary group(s) to which the user belongs. If you do not specify this option, the user belongs to no secondary groups. Multiple entries are delimited by commas.

[--password:|-p:]<encrypted_password>

The user's encrypted password. If you do not specify a password, Management Center disables the account.

[--shell:|-s:]<shell>

The user's login shell. If you do not specify this option, Management Center assigns */bin/bash* as the user's login shell.

[--uid:|-u:]<uid>

The user's uid. If you do not specify a uid, Management Center assigns the first available uid greater than 499.

[--enable:|-U] [--disable:|-L:]

These options allow you to enable or disable the user's account. The **-U** (unlock) and **-L** (lock) options are provided for compatibility with the *useradd* utility and allow you to enable and disable the user's account respectively. If you do not specify either of these options, the user's account is enabled by default (unless no password is supplied).

[--normal:|-n:]

If you do not specify a group for the user on Red Hat Linux, Management Center will behave as it does with most other versions of Linux. The user's primary group uses the default user group, *users*.

<user>

The user's login name.

usermod

Modify an existing Management Center user account.

[--description:|-c:]“<description>”

The user's description (e.g., the user's full name). If you do not specify a description, Management Center uses the current description.

[--home:|-d:]<home_directory>

The user's home directory. If left blank, the current home directory.

[--group:|-g:]<primary_group>

The user's primary group. You may enter the group name or its numerical gid. If you do not enter a primary group, Management Center uses the current group assignment.

[--groups:|-G:]<secondary_group_1>[,<secondary_group_2>,...<secondary_group_n>]

The secondary group(s) to which the user belongs. If you do not specify this option, Management Center assigns the user to any secondary groups previously assigned. Multiple entries are delimited by commas.

[--password: -p:] <encrypted_password>]	Change the user's encrypted password. If you do not specify a password, Management Center uses the current password.
[--shell: -s:] <shell>]	The user's login shell. If you do not specify this option, Management Center uses the login shell previously assigned to the user.
[--uid: -u:] <uid>]	The user's uid. If you do not specify a uid, Management Center uses the current uid.
[--enable: -U]] [--disable: -L:]	These options allow you to enable or disable the user's account. The -U (unlock) and -L (lock) options are provided for compatibility with the useradd utility and allow you to enable and disable the user's account respectively. If you do not specify either of these options, the user's account is enabled by default (unless no password is supplied).
[--name: -l:] <user>]	Change the login name for the user's account. If you do not specify this option, Management Center uses the previous login name.
<user>	The user's login name.

userdel

Delete a Management Center user account.

<user> The user's login name.

usershow

Display the current settings for Management Center user(s).

[<user_1>[<user_2> ...<user_n>]]
 (Optional) The user's(s') login name(s). Multiple entries are delimited by spaces. Leave this option blank to display all users.

passwd

Alter the password for a Management Center user. After making the change, Management Center prompts you to re-enter the password.

<user> The user's login name.

encryptpasswd

This option allows you to encrypt a clear text password into the Management Center encrypted format and display it on screen. You may then copy and paste the encrypted password when creating a new user account. See example on page 238.

Note

Encrypted password strings often contain characters with which the Linux shell has problems. To overcome this, encrypted text must be escaped using single quotes:

```
cwuser usermod '-p:$1$Jx^VLEZy$/7SmJmEbmbVMQW13kxaIg.' john
```

groupadd

Add a group to Management Center.

[--description:|-d:]"<description>"
 The group's description. If you do not specify a description, this field remains blank.

[--gid:|-g:]<gid>]
 The group's gid. If you do not specify a gid, Management Center assigns the first available gid greater than 499.

[{-roles:-r:}<role_1>[,<role_2>,...<role_n>]]

The roles associated with the group. If you do not specify a role(s), the group is not associated with any roles. Multiple entries are delimited by commas.

[{-regions:-R:}<region_1>[,<region_2>,...<region_3>]]

The region(s) associated with the group. If you do not specify a region(s), Management Center does not associate the group with any regions. Multiple entries are delimited by commas.

<group>

Group name.

groupmod

Modify an existing Management Center group.

[{-description:-d:}“<description>”]

The group’s description. If you do not specify a description, Management Center uses the current group description.

[{-gid:-g:}<gid>]

The group’s gid. If you do not specify a gid, Management Center uses the gid previously assigned.

[{-roles:-r:}<role_1>[,<role_2>,...<role_n>]]

The roles associated with the group. If you do not specify a role(s), the group maintains its previous role associations. Multiple entries are delimited by commas.

[{-regions:-R:}<region_1>[,<region_2>,...<region_3>]]

The regions associated with the group. If you do not specify a region(s), Management Center maintains the current region associations. Multiple entries are delimited by commas.

[{-name:-n:}<group>]

Use this option to change the group name. If you do not specify a name, the group name remains unchanged.

<group>

Current group name.

groupdel

Delete a Management Center group.

<group>

Group name.

groupshow

Display the current settings for Management Center group(s).

[<group_1>[<group_2> ...<group_n>]]

(Optional) Group name(s) for which to display the current settings. Multiple entries are delimited by spaces. Leave this option blank to display all groups.

roleadd

Add a role to the Management Center database.

[{-description:-d:}“<description>”]

The role’s description. If you do not specify a role description, this field remains blank.

[{-privileges:-p:}<privilege_1>[,<privilege_2>,...<privilege_n>]]

The privileges associated with the role. If you do not specify a privilege(s), Management Center does not assign any privileges to the role. Multiple entries are delimited by commas.

<role>

The name of the role.

rolemod

Modify an existing Management Center role.

-
- [{--description|-d:}<description>"]** The role's description. If you do not specify a description for the role, Management Center uses the current description.
- [{--privileges|-p:}<privilege_1>[,<privilege_2>,...<privilege_n>]]** The privileges associated with the role. If you do not specify a privilege(s), Management Center uses current privilege associations. Multiple entries are delimited by commas.
- [{--name|-n:}<role>]** Use this option to change the name of the role. If you do not specify a name, the role name remains unchanged.
- <role>** The name of the current role.

roledel

Delete a Management Center role.

- <role>** The name of the role to delete.

roleshow

Display the current settings for Management Center role(s).

- [<role_1>[<role_2> ...<role_n>]]**
 (Optional) The name of the role(s) for which to display the current settings. Multiple entries are delimited by spaces. Leave this option blank to display all roles.

privshow

Display the current settings for Management Center privilege(s).

- [<privilege_1>[<privilege_2> ...<privilege_n>]]**
 (Optional) The privilege(s) for which to display the current settings. Multiple entries are delimited by spaces. Leave this option blank to display all privileges.

- [{--verbose|-v}]** (Optional) Display verbose output when performing operations. This option is common to all subcommands.

- [-signature]** (Optional) Displays the application signature. The application signature contains the name, description, version, and build information of this application.

- [{--usage|-help|-?}]** (Optional) Display help information for the command and exit. All other options are ignored.

Examples**EXAMPLE 1**

Display the current users in the system:

```
cwuser usershow -v
```

EXAMPLE 2

Add the user *john* to the *users* group:

```
cwuser useradd -g:users john
```

Note

John's account will be disabled until you add a password.

EXAMPLE 3

Add an encrypted password to a new user account:

```
cwuser encryptpasswd  
<Enter, then verify password>
```

The command outputs an encrypted string to use when creating the new account.

```
$1$Jx^VLEZy$/7SmJmEbmbVMQW13kxaIg
```

Note

Because encrypted password strings often contain characters with which the Linux shell has problems, encrypted text and user names containing spaces (e.g., John Johnson) must be escaped using single quotes.

Create the new user account using the encrypted password.

```
cwuser useradd '-p:$1$Jx^VLEZy$/7SmJmEbmbVMQW13kxaIg.' -d:/home/john -s:/bin/bash -  
uid:510 -g:users -c:"John Johnson" john
```

dbix

```
dbix {
  [{-d|--delete} <context_1>[ <context_2> ...<context_n>]] |
  [{-i|--import} <context>] |
  [{-x|--export} <context_1>[ <context_2> ...<context_n>]] /
  [{-usage|-help|-?}]
}
```

Description

The dbix application provides support for importing, exporting, and deleting Management Center database entries. The application uses the standard input and output streams for reading and writing data, and the delete and export options accept an optional space-delimited list of contexts (a *context* refers to the path to the database attributes on which to perform the operation).

Parameters

<code>[-d --delete] <context_1>[<context_2> ...<context_n>]]</code>	Delete entries under the specified context(s).
<code>[-i --import] <context></code>	Import entries from stdin.
<code>[-x --export] <context_1>[<context_2> ...<context_n>]]</code>	Export entries for the specified context(s) to stdout.
<code>[-usage -help -?]</code>	(Optional) Display help information for the command and exit. All other options are ignored.

Examples

EXAMPLE 1

Export the entire database to a file:

```
dbix -x > cwx.4.0-May.20.2007.db
```

EXAMPLE 2

Export the hosts section of the database to a file:

```
dbix -x hosts > cwx.4.0-hosts.db
```

EXAMPLE 3

Delete the entire database:

```
dbix -d
(confirm action)
```

EXAMPLE 4

Import a new database (or additions):

```
dbix -i < cwx.4.0-new_hosts.db
```

dbx

```
dbx {
  [--domain:|-d] <domain> [--format:|-f:] <format> [--usage|-help|-?]] [-
runtime[:verbose]]
  [-signature] [-splash]
}
```

Description

This utility exports specific file formats from the database. Supported formats include a simple host name list typically used for mpich, pdsh, etc., an IP address to host name map (*/etc/hosts*), and configuration files for powerman and conman.

Parameters

Note

Arguments and option values are case sensitive. Option names are not.

<code>[--domain: -d] <domain></code>	(Optional) Domain name.
<code>[--format: -f:] <format></code>	(Optional) Output file format. Supported formats are defined as follows: names Simple host name list. hosts IP address to host name map. powerman Powerman configuration file. conman Conman configuration file.
<code>[--usage -help -?]</code>	(Optional) Display help information for the command and exit. All other options are ignored.
<code>[-runtime[:verbose]]</code>	(Optional) Provides specific information about the current Java runtime environment.
<code>[-signature]</code>	(Optional) Displays the application signature. The application signature contains the name, description, version, and build information of this application.
<code>[-splash]</code>	(Optional) Enables the presentation of the application caption or splash screen. By default, on.

Examples

EXAMPLE 1

Use dbx to configure a powerman.conf file:

```
dbx -f:conman > /etc/conman.conf
```

EXAMPLE 2

Use dbx to configure a hosts file:

```
dbx -f:hosts -d:sgi.com > /etc/hosts
```

imgr

```
imgr {
  [--image:|-i:]<image> [--kernel:|-k:]<kernel> [--kernel-
revision:|-K:]<kernel_revision>
  [--payload:|-p:]<payload> [--payload.revision:|-P:]<payload_revision>]
  [--force:|-f:}] [--list:|-l:}]|
  [--usage|-help|-?}]
}
```

Description

The `imgr` command is used to modify the kernel or payload of an existing image. To create a new image, please refer to *Image Management* on page 110. The Imaging CLI allows you to perform the following operations:

- Specify a kernel for an image
- Specify a payload for an image

Note

If you change a kernel or payload, Management Center rebuilds the image but still requires that you commit the image to VCS. See *vcs* on page 251.

Parameters

<code>{--image: -i:]<image></code>	The name of the image to modify. By default, Management Center selects the version of the image that was most recently checked in.
<code>[--kernel: -k:]<kernel></code>	(Optional) The name of the kernel to modify.
<code>[--kernel-revision: -K:]</code>	(Optional) Specify which kernel revision to use. If you do not specify a revision, you will be asked whether or not to use the latest revision.
<code>[--payload: -p:]<payload></code>	(Optional) The name of the payload.
<code>[--payload.revision: -P:]<payload_revision></code>	(Optional) Specify which payload revision to use. If you do not specify a revision, you will be asked whether or not to use the latest revision.
<code>[--force: -f:}]</code>	(Optional) Select the force option to automatically select the latest revision of a payload or kernel. Selecting this option suppresses the prompt that asks you whether or not to use the latest revision.
<code>[--list: -l:}]</code>	(Optional) Display a list of working images.
<code>[--usage -help -?}]</code>	(Optional) Display help information for the command and exit. All other options are ignored.

Examples

Update image *Compute* to use revision 4 of *kernel-2.4*:

```
imgr -i:Compute -k:linux-2.4 -K:4
```

To use the latest revision of a payload in an image:

```
imgr -i:MyImage -p:MyPayload
You have not specified the payload revision (latest is 1)
Using latest revisions, continue (yes/no)?
yes
```

kmgr

```
kmgr {
  {--name:|-n:}<name> [{--description:|-d:}"<description>"]
  {--path:|-p:}<path_to_Linux_kernel_source> [{--kernel:|-k:}<name_of_binary>]
  [{--architecture:|-a:}<architecture>] [{--modules:|-m:}] [{--binary:|-b:}] [{--list:|-l:}]|
  [{-usage|-help|-?}]
}
```

Description

The kmgr command is used to create a kernel package from a binary kernel or from a kernel source directory. The utility copies the binary kernel, *.config*, *System.map*, and modules to the kernel directory.

Parameters

{--name: -n:}<name>	The kernel name.
[{--description: -d:}"<description>"]	(Optional) A brief description of the kernel.
{--path: -p:}<path_to_Linux_kernel_source>	The path to the kernel source.
[{--kernel: -k:}<name_of_binary>]	(Optional) The binary name of the kernel. By default, arch/<architecture_selected>/boot/bzImage
[{--architecture: -a:}<architecture>]	(Optional) The kernel architecture: amd64 or ia32 (by default, ia32).
[{--modules: -m:}]	(Optional) The absolute path to <i>lib/modules/<kernel_version></i> .
[{--binary: -b:}]	(Optional) Enable support for binary kernels.
[{--list: -l:}]	(Optional) Display a list of working kernels.
[{-usage -help -?}]	(Optional) Display help information for the command and exit. All other options are ignored.

Example 1

Create a new kernel named *linux-2.4*:

```
kmgr -n:linux-2.4 -p:/usr/src/linux-2.4.20-8 -a:i386
```

Example 2

Create a new kernel, *linux-2.6*, from a binary kernel:

```
kmgr -b -n:linux-2.6 -k:/boot/vmlinuz-2.6.16-smp -a:x86_64 -d:"Linux 2.6.16 SMP kernel"
```

pdcp

```
pdcp {[
  [-w <host>[,<host>...,<host_n>]]|
  [-x <host>[,<host>...,<host_n>]]|
  [-a]|
  [-i]|
  [-r]|
  [-p]|
  [-q]|
  [-f <number>]|
  [-l <user>]|
  [-t <seconds>]|
  [-d]]
  <source>[ <source>... <source_n>]
  <destination>
}
```

Description

Pdcp is a parallel copy command used to copy files from a Master Host to all or selected hosts in the cluster. Unlike rcp which copies files only to an individual host, pdcp can copy files to multiple remote hosts in parallel. When pdcp receives SIGINT (Ctrl+C), it lists the status of current threads. A second SIGINT within one second terminates the program.

Parameters

TARGET HOST LIST OPTIONS

Note

If you do not specify any of the following options, the WCOLL environment variable must point to a file that contains a list of hosts, one per line.

[-w <host>[,<host>...,<host_n>]]

(Optional) Execute this operation on the specified host(s). You may enter a range of hosts or a comma-delimited list of hosts (e.g., **host[1-4,7,9]**). Any list that consists of a single “-” character causes pdsh to read the target hosts from stdin, one per line.

Note

No spaces are allowed in comma-delimited lists.

[-x <host>[,<host>...,<host_n>]]

(Optional) Exclude the specified hosts from this operation. You may enter a range of hosts or a comma-delimited list of hosts (e.g., **host[1-4,7,9]**). You may use this option in conjunction with other target host list options such as **-a**.

[-a]

(Optional) Perform this operation on all hosts in the cluster.

[-i]

(Optional) Use this option in conjunction with **-a** or **-g** to request canonical host names. By default, pdsh uses reliable host names.

Note

Gender or -g classifications are not currently supported in this version of pdsh.

[-r]	(Optional) Copy recursively.
[-p]	(Optional) Preserve modification time and modes.
[-q]	(Optional) List option values and target hosts.
[-f <number>]	(Optional) Set the maximum number of simultaneous remote copies (by default, 32).
[-l <user>]	(Optional) This option allows you to copy files as another user, subject to authorization. For BSD rcmd, the invoking user and system must be listed in the user's <i>*.rhosts</i> file (even for root).
[-t <seconds>]	(Optional) Set the connect time-out (by default, 10 seconds)—this is concurrent with the normal socket level time-out.
[-d]	(Optional) Include more complete thread status when receiving SIGINT and, when finished, display connect and command time statistics on stderr.
<source>[<source>... <source_n>]	List the source file(s) you want to copy from the Master Host. To copy multiple files, enter a space-delimited list of files (e.g., pdcop -a /source1 /source2 /source3 /destination).

 **Note**

The destination is always the last file in the list.

<destination>	The location to which to copy the file. The destination is set off from the source by a space.
----------------------------	--

Example 1

Copy */etc/hosts* to foo01–foo05:

```
pdcop -w foo[01-05] /etc/hosts /etc
```

Example 2

Copy */etc/hosts* to foo0 and foo2–foo5:

```
pdcop -w foo[0-5] -x foo1 /etc/hosts /etc
```

Example 3

To copy a file to all hosts in the cluster:

```
pdcop -a /etc/hosts /etc/
```

Example 4

To copy a directory recursively:

```
pdcop -a -r /scratch/dir /scratch
```

Example 5

To copy multiple files to a directory

```
pdcop -a /etc/passwd /etc/shadow /etc/group /etc
```

pdsh

```
pdsh {
  [[-w <host>[,<host>...,<host_n>]] |
  [-x <host>[,<host>...,<host_n>]] |
  [-a] |
  [-i] |
  [-q] |
  [-f <number>] |
  [-s] |
  [-l <user>] |
  [-t <seconds>] |
  [-u <seconds>] |
  [-n <tasks_per_host>] |
  [-d] |
  [-S] |
  <host>[,<host>...,<host_n>]]
  <command>
}
```

Description

Note

To use pdsh, it must be installed and configured. You can obtain pdsh from <http://sourceforge.net/projects/pdsh/>.

Pdsh is a variant of the rsh command. However, unlike rsh which runs commands only on an individual host, pdsh allows you to issue parallel commands on groups of hosts. When pdsh receives SIGINT (Ctrl+C), it lists the status of current threads. A second SIGINT within one second terminates the program. If set, the DSHPATH environment variable is the PATH for the remote shell.

If a command is not specified on the command line, pdsh runs interactively, prompting for commands, then executing them when terminated with a carriage return. In interactive mode, target hosts that time-out on the first command are not contacted for subsequent commands. Commands prefaced with an exclamation point are executed on the local system.

Parameters

TARGET HOST LIST OPTIONS

[-w <host>[,<host>...,<host_n>]]

(Optional) Execute this operation on the specified host(s). You may enter a range of hosts or a comma-delimited list of hosts (e.g., **host[1-4,7,9]**). Any list that consists of a single “-” character causes pdsh to read the target hosts from stdin, one per line.

Note

No spaces are allowed in comma-delimited lists.

[-x <host>[,<host>...,<host_n>]]

(Optional) Exclude the specified hosts from this operation. You may enter a range of hosts or a comma-delimited list of hosts (e.g., **host[1-4,7,9]**). You may use this option in conjunction with other target host list options such as **-a**.

[-a]

(Optional) Perform this operation on all hosts in the cluster. By default, a list of all hosts installed in the cluster is available under `/etc/pdsh/machines`.

[-i] (Optional) Use this option in conjunction with **-a** or **-g** to request canonical host names. By default, pdsh uses reliable host names.

 **Note**

Gender or -g classifications are not currently supported in this version of pdsh.

[-q] (Optional) List option values and target hosts.

[-f <number>] (Optional) Set the maximum number of simultaneous remote commands (by default, 32).

[-s] (Optional) Combine the remote command stderr with stdout. Combining these commands saves one socket per connection but breaks remote cleanup when pdsh is interrupted with a Ctrl+C.

[-l <user>] (Optional) This option allows you to run remote commands as another user, subject to authorization. For BSD rcmd, the invoking user and system must be listed in the user's *.rhosts file (even for root).

[-t <seconds>] (Optional) Set the connect time-out (by default, 10 seconds)—this is concurrent with the normal socket level time-out.

[-u <seconds>] (Optional) Limit the amount of time a remote command is allowed to execute (by default, no limit is defined).

[-n <tasks_per_host>] (Optional) Set the number of tasks spawned per host. In order for this to be effective, the underlying remote shell service must support spawning multiple tasks.

[-d] (Optional) Include more complete thread status when receiving SIGINT and, when finished, display connect and command time statistics on stderr.

[-S] (Optional) Return the largest of the remote command return values.

<host>[,<host>...,<host_n>] The name of the host(s) on which to execute the specified operation. You may enter a range of hosts or a comma-delimited list of hosts (e.g., **host[1-4,7,9]**).

 **Note**

No spaces are allowed in comma-delimited lists.

<command> The command you want to execute on the host(s).

Example 1

Run a command on foo7 and foo9–foo15:

```
pdsh -w foo[7,9-15] <command>
```

Example 2

Run a command on foo0 and foo2–foo5:

```
pdsh -w foo[0-5] -x foo1 <command>
```

Example 3

In some instances, it is preferable to run `pdsh` commands using a `pdsh` shell. To open the shell for a specific group of hosts, enter the following:

```
pdsh -w foo[0-5]
```

From the shell, you may enter commands without specifying the host names:

```
pdsh> date
```

To exit the `pdsh` shell, type `exit`.

pmgr

```
pmgr {
  [{"--description:|-d:}"<description>"] [{"--include:|-i:}"<include_file_or_directory>]
  [{"--include-from:|-I:}"<file_containing_list>] [{"--location:|-l:}"<location_dir>]
  [{"--silent:|-s:}"<silent>]
  [{"--exclude:|-x:}"<exclude_file_or_dir>]] [{"--exclude-from:|-X:}"<file_containing_list>]
  <payload_name>| [{"-usage|-help|-?}]
}
```

Description

The pmgr utility generates a Management Center payload from an existing Linux installation to use on a specified host—however, Management Center services must be running on the remote host. An exclude list (or file) allows you to manage which files and directories you want to exclude from the payload (e.g., remote NFS mounted directories or /proc).

Parameters

- d:**“<description>” (Optional) The description of the payload.
- i:**<include_file_or_directory> (Optional) Enter the name of the file or directory to include in the payload. When you specify a directory, the payload will include all files and subdirectories contained in the directory.

Tip

To include a previously excluded item (i.e., a file or directory contained in an excluded directory), enter the name of the file or subdirectory.

- [{-include-from:|-I:}"<file_containing_list>]** (Optional) Enter the name of the file that contains a list of all files to include in the payload.
- l:**<location_dir> (Optional) The directory in which to create the payload. By default, the user's payload working directory with the payload name appended.
- s:**<silent> (Optional) Omit all output other than errors, including the payload creation progress meter and final summary. This is useful when scripting pmgr.
- x:**<exclude_file_or_dir> (Optional) Exclude the named file or directory from the payload. Excluding a directory excludes all files and subdirectories.
- [{-exclude-from:|-X:}"<file_containing_list>]** (Optional) Enter the name of the file that contains a list of all files to exclude from the payload.
- <payload_name>** The name of the payload.
- [{-usage|-help|-?}]** (Optional) Display help information for the command and exit. All other options are ignored.

Example

The following example demonstrates how to create a new payload from an existing host installation, n2, and exclude some unwanted directories from the payload:

```
pmgr -x:/proc:/home:/var/log:/dev/pts:/mnt -h=n2 n2_payload
```

powerman

```
powerman {
  [{--on|-1}]|
  [{--off|-0}]|
  [{--cycle|-c}]|
  [{--reset|-r}]|
  [{--flash|-f}]|
  [{--unflash|-u}]|
  [{--list|-l}]|
  [{--query|-q}]|
  [{--node|-n}]|
  [{--beacon|-b}]|
  [{--temp|-t}]|
  [{--help|-h}]|
  [{--license|-L}]|
  [{--destination|-d} host[:port]]|
  [{--version|-V}]|
  [{--device|-D}]|
  [{--telemetry|-T}]|
  [{--exprange|-x}]|
  <host>[ <host> ...<host_n>]
}
```

Description

Note

To use Powerman for power control (that is, as your platform management device), Powerman must be installed and configured. You can obtain Powerman from <http://sourceforge.net/projects/powerman/>.

Powerman offers power management controls for hosts in clustered environments. Controls include power on, power off, and power cycle via remote power control (RPC) devices. Target host names are mapped to plugs on RPC devices in *powerman.conf*.

Parameters

<code>[{--on -1}]</code>	(Optional) Power hosts On.
<code>[{--off -0}]</code>	(Optional) Power hosts Off.
<code>[{--cycle -c}]</code>	(Optional) Cycle power to hosts.
<code>[{--reset -r}]</code>	(Optional) Assert hardware reset for hosts (if implemented by RPC).
<code>[{--flash -f}]</code>	(Optional) Turn beacon On for hosts (if implemented by RPC).
<code>[{--unflash -u}]</code>	(Optional) Turn beacon Off for hosts (if implemented by RPC).
<code>[{--list -l}]</code>	(Optional) List available hosts. If possible, output is compressed into host ranges.
<code>[{--query -q}]</code>	(Optional) Query plug status of a host(s). If you do not specify a host(s), powerman queries the plug status of all hosts. Status is not cached—powermand queries the appropriate RPC's each time you use this option. Hosts connected to RPC's that cannot be contacted (e.g., due to network failure) are reported as status unknown. If possible, output is compressed into host ranges.
<code>[{--node -n}]</code>	(Optional) Query host power status (if implemented by RPC). If you do not specify a host(s), powerman queries the power status of all hosts. Please note that this option

	returns the host's power status only, not its operational status. A host in the Off state could be On at the plug and operating in standby power mode.
<code>[--beacon -b]</code>	(Optional) Query beacon status (if implemented by RPC). If you do not specify a host(s), powerman queries the beacon status of all hosts.
<code>[--temp -t]</code>	(Optional) Query host temperature (if implemented by RPC). If you do not specify a host(s), powerman queries the temperature of all hosts. Temperature information is not interpreted by powerman and is reported as received from the RPC on one line per host, prefixed by the host name.
<code>[--help -h]</code>	(Optional) Display option summary.
<code>[--license -L]</code>	(Optional) Show powerman license information.
<code>[--destination -d] host[:port]</code>	(Optional) Connect to a powerman daemon on a non-default host and optional port.
<code>[--version -V]</code>	(Optional) Display the powerman version number.
<code>[--device -D]</code>	(Optional) Display RPC status information. If you specify a host(s), powerman displays only RPC's that match the host list.
<code>[--telemetry -T]</code>	(Optional) Displays RPC telemetry information as commands are processed. This is useful for debugging device scripts.
<code>[--exprange -x]</code>	(Optional) Expand host ranges in query responses.
<code><host>[<host> ...<host_n>]</code>	The name of the host(s) on which to execute the specified operation. You may enter a range of hosts or a space- or comma-delimited list of hosts (e.g., host[1-4 7 9] or host[1-4 7,9]).

FILES

```

/usr/sbin/powermand
/usr/bin/powerman
/usr/bin/pm
/etc/powerman/powerman.conf
/etc/powerman/*.dev

```

Example 1

To power on hosts bar, baz, and n01–n05:

```
powerman --on bar baz n[01-05]
```

Example 2

To turn off hosts n4 and n7–n9:

```
powerman -0 n4,n[7-9]
```

VCS

```
vcs {
  [{identify| id}]|
  [status]|
  [include <files>]|
  [exclude <files>]|
  [archive <filename>]|
  [import -R:<repository> -M:<module> [-n:<name>] [-d:"<description>"] [<files>]]|
  [commit [-n:<name>] [-d:"<description>"] [<files>]]|
  [branch [-n:<name>] [-d:"<description>"] [<files>]]|
  [{checkout | co} -R:<repository> -M:<module> [-r:<revision>|<branch>|<name>]]|
  [{update | up} [-r:<revision>|<branch>|<name>] [<files>]]|
  [name [-R:<repository>] [-M:<module>] [-r:<revision>|<branch>|<name>] <text>]|
  [describe [-R:<repository>] [-M:<module>] [-r:<revision>|<branch>|<name>] <text>]|
  [{narrate | log} [-R:<repository> -M:<module>] [-r:<revision>|<branch>|<name>]]|
  [iterate [-R:<repository> [-M:<module> [-r:<revision>|<branch>|<name>]]]]|
  [list]|
  [{-usage|-help|-?}]
}
```

Description

Manage version controlled directories within Management Center.

Parameters

- [{identify| id}]** (Optional) Display information about the module contained in the current working directory.
- [status]** (Optional) Display the status of the files within the current working directory including whether they have been added (A), modified (M) or deleted (D).
- [include <files>]** (Optional) Add provided list of files to the include list. You may also use this option to override a specific file exclusion.
- [exclude <files>]** (Optional) Add provided list of files to the exclude list. Excluding files allows you to remove files that may cause problems (e.g., when trying to archive files).
- [archive <filename>]** (Optional) Create an archive of the current working directory in the given file. This option may be used to archive a host and include it in VCS as a payload.
- [import -R:<repository> -M:<module> [-n:<name>] [-d:"<description>"] [<files>]]**
(Optional) Create a new module with the provided list of files or all of the current working directory.
- [commit [-n:<name>] [-d:"<description>"] [<files>]]**
(Optional) Insert a new revision in the module using the provided list of files or any working copy modifications.
- [branch [-n:<name>] [-d:"<description>"] [<files>]]**
(Optional) Insert a new revision that is not on tip using the provided list of files or any working copy modifications.
- [{checkout| co} -R:<repository> -M:<module> [-r:<revision>|<branch>|<name>]]**
(Optional) Retrieve an existing revision from a module. The contents of the module will be stored in a new directory named after the module.

-
- [{update| up} [-r:<repository>|<branch>|<name>] [<files>]]**
 (Optional) Update the current directory to use the latest tip revision of a branch (3.4), the main trunk of a specific branch (4), or a branch with a specific name (*Golden*). The files option allows you to update a specific file contained in a payload.
- [name [-R:<repository>] [-M:<module>] [-r:<revision>|<branch>|<name>] <text>]**
 (Optional) Add, modify or delete the optional name or alias of a revision. Names are unique revision identifiers for the entire module. A blank for the name will delete the previous value.
- [describe [-R:<repository>] [-M:<module>] [-r:<revision>|<branch>|<name>] <text>]**
 (Optional) Add, modify or delete the optional description of a revision. A blank for the description will delete the previous value.
- [{narrate| log} [-R:<repository> -M:<module>] [-r:<revision>|<branch>|<name>]]**
 (Optional) Display the history of a module revision.
- [iterate [-R:<repository>] [-M:<module>] [-r:<revision>|<branch>|<name>]]]**
 (Optional) Display the organizational information of the version service.
- [list]**
 (Optional) Display a list of all category types (payloads, kernels, and images) that have been checked into VCS.
- [{-usage|-help|-?}]**
 (Optional) Display help information for the command and exit. All other options are ignored.

Examples

EXAMPLE 1

Display a list of images contained in the Version Control System:

```
vcs iterate -R:images
```

EXAMPLE 2

Display a list of files that have changed since the last time the Compute payload was checked out:

```
cd $MGR_HOME/imaging/root/payloads/Compute
vcs status
```

EXAMPLE 3

List current versions of all category types (payloads, kernels, and images) checked into VCS:

```
vcs list
```

```
Images
-----
MyImage (1) - Kernel: MyKernel (3) Payload: MyPayload (6.1.4)
TestImage (1) - Kernel: Compute (2) Payload: SLES10 (23)

Kernels
-----
MyKernel (5)
Compute (2)

Payloads
-----
MyPayload (6.1.7)
SLES9 (34)
SLES10 (23)
```

EXAMPLE 4

Check out a specific revision, 8, of a version controlled payload named *Compute*:

```
vcs checkout -R:payloads -M:Compute -r:8
```

EXAMPLE 5

Use VCS to make sure you have the latest revision of what was originally checked out in the previous example:

```
cd $MGR_HOME/imaging/<username>/payloads/Compute  
vcs update
```

Appendix

Pre-configured Metrics

The *CustomMetrics.profile* is the file used to define which metrics are available in the Add a Custom Metric Listener dialog. The *Metrics.profile* is the file used to define which metrics are available from the Metrics Selector dialog to view in the instrumentation service.

Both the *Metrics.profile* and *CustomMetrics.profile* use the same format and need to be edited only if you have written a custom monitoring script and configured it as a custom monitor. Then, if you want to:

- Display the custom metrics in the List View, add the new metrics to the *Metrics.profile*.
- Set thresholds on the custom metrics, add the new metrics to the *CustomMetrics.profile*.

CPU

Metric Name	Format and Description
CPU Percent Idle Aggregate	<code>hosts.{host.moniker}cpu.idle.pattern=100%</code>
	Percentage of time the CPU is idle.
CPU Percent I/O Wait Aggregate	<code>hosts.{host.moniker}.cpu.iowait.pattern=100%</code>
	The total cycles used by all CPUs waiting for I/O.
CPU Percent Nice Aggregate	<code>hosts.{host.moniker}.cpu.nice.pattern=100%</code>
	The total cycles used by all CPUs in user mode with low priority.
CPU Percent System Aggregate	<code>hosts.{host.moniker}.cpu.system.pattern=100%</code>
	The total cycles used by all CPUs in kernel mode.
CPU Percent User Aggregate	<code>hosts.{host.moniker}.cpu.user.pattern=100%</code>
	The total cycles used by all CPUs in user mode.

Disk

Metric Name	Format and Description
Disk Reads (blocks per second)	<code>hosts.{host.moniker}.disks.hda.block.reads.pattern=000000</code>
	The number of blocks read from a disk.
Disk Writes (blocks per second)	<code>hosts.{host.moniker}.disks.hda.block.writes.pattern=000000</code>
	The number of blocks written to a disk.
Disk I/O Read (bytes per second)	<code>hosts.{host.moniker}.disks.hda.io.reads.pattern=000000</code>
	The number of I/O reads from a disk.
Disk I/O Writes (bytes per second)	<code>hosts.{host.moniker}.disks.hda.io.writes.pattern=000000</code>
	The number of I/O writes to a disk.
Disk (hda[1-4]) Capacity Used (bytes)	<code>hosts.{host.moniker}.disks.hda1.capacity.used.pattern=0,000 MB</code>
	The disk capacity used for disk hda1, hda2, hda3, or hda4.
Disk (hda[1-4]) Capacity Free (bytes)	<code>hosts.{host.moniker}.disks.hda1.capacity.free.pattern=0,000 MB</code>
	The disk capacity free for disk hda1, hda2, hda3, or hda4.
Disk (hda[1-4]) Percentage Used	<code>hosts.{host.moniker}.disks.hda1.percentage.used.pattern=100%</code>
	The disk percentage used for disk hda1, hda2, hda3, or hda4.
Disk (sda[1-4]) Capacity Used (bytes)	<code>hosts.{host.moniker}.disks.sda1.capacity.used.pattern=0,000 MB</code>
	The disk capacity used for disk sda1, sda2, sda3, or sda4.
Disk (sda[1-4]) Capacity Free (bytes)	<code>hosts.{host.moniker}.disks.sda1.capacity.free.pattern=0,000 MB</code>
	The disk capacity free for disk sda1, sda2, sda3, or sda4.
Disk (sda[1-4]) Percentage Used	<code>hosts.{host.moniker}.disks.sda1.percentage.used.pattern=100%</code>
	The disk percentage used for disk sda1, sda2, sda3, or sda4.

Kernel

Metric Name	Format and Description
Kernel Context Switches (per second)	<code>hosts.{host.moniker}.kernel.contexts.pattern=000000</code>
	The number of context switches the system has undergone.
Kernel Interrupts (per second)	<code>hosts.{host.moniker}.kernel.interrupts.pattern=000000</code>
	The number of interrupts received from the system since boot.
Kernel Running Processes	<code>hosts.{host.moniker}.kernel.processes.pattern=000000</code>
	The number of forks since boot.

Metric Name	Format and Description
Kernel Swaps In	hosts. {host.moniker}.kernel.swaps.in.pattern=000000
	The number of swap pages that have been brought in.
Kernel Swaps Out	hosts. {host.moniker}.kernel.swaps.out.pattern=000000
	The number of swap pages that have been sent out.

Load

Metric Name	Format and Description
Load - 15 Minute	hosts. {host.moniker}.load.15m.pattern=0.00
	The number of tasks in the run state averaged over 15 minutes.
Load - 1 Minute	hosts. {host.moniker}.load.1m.pattern=0.00
	The number of tasks in the run state averaged over 1 minute.
Load - 5 Minute	hosts. {host.moniker}.load.5m.pattern=0.00
	The number of tasks in the run state averaged over 5 minutes.

Memory

Metric Name	Format and Description
Memory Active (bytes)	hosts. {host.moniker}.memory.active.pattern=0,000 MB
	The amount of active memory.
Memory Cached (bytes)	hosts. {host.moniker}.memory.cached.pattern=0,000 MB
	The amount of cached memory.
Memory Used (bytes)	hosts. {host.moniker}.memory.committed.pattern=0,000 MB
	The amount of used memory.
Memory Free (bytes)	hosts. {host.moniker}.memory.free.pattern=0,000 MB
	The total amount of free memory.
Memory Swap Cached (bytes)	hosts. {host.moniker}.memory.swap.cached.pattern=0,000 MB
	The amount of cached swap.
Memory Swap Free (bytes)	hosts. {host.moniker}.memory.swap.free.pattern=0,000 MB
	The amount of free swap space.
Memory Total (bytes)	hosts. {host.moniker}.memory.total.pattern=0,000 MB
	The total amount of memory.

Network

Metric Name	Format and Description
Network (eth0) Bytes Received (per second)	hosts.{host.moniker}.network.eth0.rx.bytes.pattern=0,000 MB
	The total number of bytes received on all interfaces.
Network (eth0) Packets Received (per second)	hosts.{host.moniker}.network.eth0.rx.packets.pattern=0,000 MB
	The total number of received packets on all interfaces.
Network (eth0) Bytes Transmitted (per second)	hosts.{host.moniker}.network.eth0.tx.bytes.pattern=0,000 MB
	The total number of transmitted bytes on all interfaces.
Network (eth0) Packets Transmitted (per second)	hosts.{host.moniker}.network.eth0.tx.packets.pattern=0,000 MB
	The total number of packets transmitted on all interfaces.
Network (eth1) Bytes Received (per second)	hosts.{host.moniker}.network.eth1.rx.bytes.pattern=0,000 MB
	The total number of bytes received on all interfaces.
Network (eth1) Packets Received (per second)	hosts.{host.moniker}.network.eth1.rx.packets.pattern=0,000 MB
	The total number of received packets on all interfaces.
Network (eth1) Bytes Transmitted (per second)	hosts.{host.moniker}.network.eth1.tx.bytes.pattern=0,000 MB
	The total number of transmitted bytes on all interfaces.
Network (eth1) Packets Transmitted (per second)	hosts.{host.moniker}.network.eth1.tx.packets.pattern=0,000 MB
	The total number of packets transmitted on all interfaces.

Glossary

Anti-aliasing A technique used to smooth images and text to improve their appearance on screen.

Architecture-independent Allows hardware or software to function regardless of hardware platform.

Baud rate A unit of measure that describes data transmission rates (in bits per second).

Block size The largest amount of data that the file system will allocate contiguously.

boot.profile A file that contains instructions on how to boot a host.

Boot utilities Utilities added to the RAM Disk that run during the boot process. Boot utilities allow you to create such things as custom, pre-finalized scripts using utilities that are not required for standard Linux versions.

Cluster Clustering is a method of linking multiple computers or compute hosts together to form a unified and more powerful system. These systems can perform complex computations at the same level as a traditional supercomputer by dividing the computations among all of the processors in the cluster, then gathering the data once the computations are completed. A cluster refers to all of the physical elements of your SGI solution, including the Management Center Master Host, compute hosts, Management Center, UPS, high-speed network, storage, and the cabinet.

Management Center Master Host The Management Center Master Host is the host that controls the remaining hosts in a cluster (for large systems, multiple masters may be required). This host is reserved exclusively for managing the cluster and is not typically available to perform tasks assigned to the remaining hosts.

DHCP Dynamic Host Configuration Protocol. Assigns dynamic IP addresses to devices on a network.

Diskless host A host whose operating system and file system are installed into physical memory. This method is generally referred to as RAMfs or TmpFS.

EBI An ELF Binary Image that contains the kernel, kernel options, and a RAM Disk.

Event engine Allows administrators to trigger events based on a change in system status (e.g., when processors rise above a certain temperature or experience a power interruption). Administrators may configure triggers to inform users of a specific event or to take a specific action.

Ext Original extended file system for Linux systems. Provides 255-character filenames and supports files sizes up to 2 Gigabytes.

Ext2 The second extended file system for Linux systems. Offers additional features that make the file system more compatible with other file systems and provides support for file system extensions, larger file sizes (up to 4 Terabytes), symbolic links, and special file types.

Ext3 Provides a journaling extension to the standard ext2 file system on Linux. Journaling reduces time spent recovering a file system, critical in environments where high availability is important.

Group A group refers to an organization with shared or similar needs. A cluster may contain multiple groups with unique or shared rights and privileges. A group may also refer to an administrator-defined collection of hosts within a cluster that perform tasks such as data serving, Web serving, and computational number crunching.

Health monitoring An element of the Instrumentation Service used to track and display the state of all hosts in the system. Health status icons appear next to each host viewed with the instrumentation service or from the navigation tree to provide visual cues about system health. Similar icons appear next to clusters, partitions, and regions to indicate the status of hosts contained therein.

Host An individual server or computer within the cluster that operates in parallel with other hosts in the cluster. Hosts may contain multiple processors.

image.profile A file used to generate *boot.profile*. This file contains information about the image, including the payload, kernel, and partition layout.

IP address A 32-bit number that identifies each sender or receiver of information.

Kerberos Kerberos is a network authentication protocol. It is designed to provide strong authentication for client/server applications by using secret-key cryptography.

Kernel The binary kernel, a *.config* file, *System.map*, and modules (if any).

LDAP Lightweight Directory Access Protocol is an Internet protocol that email programs use to look up contact information from a server.

Listener A listener constantly reads and reviews system metrics. Configuring listener thresholds allows you to trigger loggers to address specific issues as they arise.

Logger The action taken when a threshold exceeds its maximum or minimum value. Common logger events include sending messages to the centralized Management Center message log, logging to a file, logging to the serial console, and shutting down the host.

MAC address A hardware address unique to each device installed in the system.

Metrics Used to track logger events and report data to the instrumentation service (where it may be monitored).

MIB Management Information Base. The MIB is a tree-shaped information structure that defines what sort of data can be manipulated via SNMP.

Monitors Monitors run periodically on hosts and provide the metrics that are gathered, processed, and displayed using the Management Center instrumentation service.

Multi-user Allows multiple administrators to simultaneously log into and administer the cluster.

Netmask A string of 0's and 1's that mask or screen out the network part of an IP address so only the host computer portion of the address remains. The binary 1's at the beginning of the mask turn the network ID portion of the IP address into 0's. The binary 0's that follow allow the host ID to remain. A commonly used netmask is 255.255.255.0 (255 is the decimal equivalent of a binary string of eight ones).

NIS Network Information Service makes information available throughout the entire network.

Node See *Host*.

Partition Partitions are used to separate clusters into non-overlapping collections of hosts.

Payload A compressed file system that is downloaded via multicast during the provisioning process.

Plug-ins Programs or utilities added to the boot process that expand system capabilities.

RAID Redundant Array of Independent Disks. Provides a method of accessing multiple, independent disks as if the array were one large disk. Spreading data over multiple disks improves access time and reduces the risk of losing all data if a drive fails.

RAM Disk A small, virtual drive that is created and loaded with the utilities that are required when you provision the host. In order for host provisioning to succeed, the RAM Disk must contain specific boot utilities. Under typical circumstances, you will not need to add boot utilities unless you are creating something such as a custom, pre-finalized script that needs utilities not required by standard Linux versions (e.g., *modprobe*).

RHEL Red Hat Enterprise Linux.

Region A region is a subset of a partition and may share any hosts that belong to the same partition—even if the hosts are currently used by another region.

Role Roles are associated with groups and privileges, and define the functionality assigned to each group.

Secure remote access The ability to monitor and control the cluster from a distant location through an SSL-encrypted connection. Administrators have the benefit of secure remote access to their clusters through any Java-enhanced browser. Management Center can be used remotely, allowing administrators access to the cluster from anywhere in the world.

Secure Shell (SSH) SSH is used to create a secure connection to the CLI. Connections made with SSH are encrypted and safe to use over insecure networks.

SLES SUSE Linux Enterprise Server.

Version branching The ability to modify an existing payload, kernel, or image under version control and check it back into VCS as a new, versioned branch of the original item.

Version Control System (VCS) The Management Center Version Control System allows users with privileges to manage changes to payloads, kernels, or images (similar in nature to managing changes in source code with a version control system such as CVS). The Version Control System supports common Check-Out and Check-In operations.

Versioned copy A versioned copy of a payload, kernel, or image is stored in VCS.

Working copy A working copy of a payload, kernel, or image is currently present in the working area only (e.g., `$MGR_HOME/imaging/<user>/payloads`). Working copies are not stored in VCS.

Index

A

accounts
 disable user 65
 enable 65
 manage group 92
 manage local 92

acl_roots 146

add
 boot utilities 128
 custom monitors 175
 directory to payload 96
 file to payload 96
 group 67
 user account to payload 94
 host 15, 43, 197
 kernel modules without loading 108
 listener 185
 local user account to payload 93
 monitor 169
 package
 to existing payload 84
 partition 55
 plug-in 131
 RAID partition 117
 role 70
 user 64
 to group 68

administration levels 63

Altix ICE vii, 11

Altix UV systems 3, 13, 14, 100, 208

AMD GPUs 15

annotations
 electric shock ix
 note ix
 tip ix
 warning ix

anti-aliasing 147, 149

appearance
 interface 19

applications preferences 32

apply listeners
 as default 167, 183
 to hosts 167, 183
 to payloads 168, 184

authentication
 management, payload 90

auto node discovery 15, 197

B

beacon
 turn off 54
 turn on 53

block size 107, 116

boot
 process, plug-ins for 130
 troubleshooting 206
 utilities, add 128

boot.profile 112, 129

branch, version 135

C

chassis management controllers (CMCs) 14

check into VCS
 image 136
 kernel 136
 payload 136

check out of VCS
 image 137
 kernel 137
 payload 137

CLI 259

client platforms 3

cluster 41, 63

-
- environment 63
 - host administration 219
 - power administration 228
 - provisioning 230
 - system monitoring 147
 - user administration 233
 - CMCs 14
 - command-line interface 209, 259
 - conman 216
 - cwhost 219
 - cwpower 228
 - cwprovision 230
 - cwuser 233
 - dbix 239
 - dbx 240
 - imgr 241
 - kmgr 242
 - pdcp 243
 - pdsh 245
 - pmgr 248
 - powerman 249
 - vcs 251
 - compute host (*See* host)
 - configure
 - NIS 90
 - conman 25, 216
 - connect to console 54
 - console 54
 - copy
 - from VCS 138
 - image 112
 - kernel 103
 - payload 81
 - CPU
 - metrics 255
 - tab 153
 - utilization 153
 - create
 - group 67
 - host 43
 - image 110
 - kernel 101
 - kernel from binary 242
 - multiple payloads from source 79
 - partition 55, 114
 - password
 - Icebox 225
 - user 65, 234
 - payload 78
 - region 57
 - role 70
 - csv 49
 - Customer Service x, 203, 204
 - customize the interface 19
 - cwhost 219
 - cwpower 228
 - cwprovision 230
 - cwuser 233
-
- D
-
- Data Center Manager (DCM) 2, 28
 - dbix 49, 239
 - dbx 240
 - DCM 2, 28
 - debugging 204
 - default user administration settings 64
 - delete
 - all payloads, kernels, and images 138
 - file(s) from payload 98
 - group 69
 - account from payload 95
 - host 49
 - image partition 121
 - listener 189
 - local user account from payload 94
 - monitor 173
 - package from payload 84
 - partition 56
 - payload 98
 - region 59
 - role 72
 - user account 66
 - working copy of image 112
 - working copy of kernel 109
 - working copy of payload 98
 - dependency checks, package 87
 - DHCP 3, 38
 - dhcpd.conf 38
 - disable
 - anti-aliasing 147
 - gradient fill 147
 - Kerberos 91
 - LDAP 91
 - listener 183
 - monitor 167
 - NIS 90
 - user account 65, 66
 - Discover interface 15, 197
 - disk

- aggregate usage 155
- fill to end of 126
- I/O 155
- metrics 256
- tab 155
- diskless hosts 125
 - configure 125
 - mount point 126
- display
 - custom metrics 178
- distribution, upgrade 2
- dmesg.level 112
- DNS name resolution 86
- dockable frames 18, 20
- Documentation
 - available via the World Wide Web viii
- DRAC 1, 25, 47
- Dynamic Host Configuration Protocol (DHCP) 3

E

- edit
 - group 69
 - host 48
 - Icebox password 225
 - image partition 119
 - kernel 107
 - listener 188
 - monitor 173
 - partition 56
 - password 66, 235
 - payload 87
 - using text editor 97
 - region 58
 - role 72
 - user account 66
- electric shock ix
- enable
 - anti-aliasing 147
 - gradient fill 147
 - Kerberos 91
 - LDAP 91
 - listeners 183
 - monitor 167
 - NIS 90
 - user account 65
- environment monitoring 160, 165
- environmental tab 159
- errors
 - messages 191

- RPM 81
 - troubleshooting 203
- event
 - listeners 182
 - log 148, 191
 - monitoring 165
- exclude
 - files and directories from VCS 140
- exclude file(s) from payload 83

F

- features, Management Center 12
- feedback, documentation ix
- file
 - exclude file(s) from payload 83
 - system, user-defined 122
- fill to end of disk 126
- filter 149, 151
- find
 - host 49
- format partition 116
- frames
 - controls 18
 - dockable 18, 20
- FreeIPMI 25
- Freeipmi 3
- fstab 116, 126

G

- general preferences 23
- general tab 150
- GID 64, 68
- GPU monitoring 15, 161
- gradient fill 147, 149
- group 63, 67
 - add 67
 - account to payload 94
 - assign roles to 68
 - assign to role 71
 - assign user to 65
 - delete 69
 - account from payload 95
 - edit 69
 - GID 64, 68
 - grant access to region 68
 - power 65, 67
 - primary 65
 - region, add to 58

root 67
 user membership 65
 users 67

H

halt host 52
 hardware
 system requirements 1
 health
 monitoring 147
 event log 148
 system status icons 148
 status 150
 host 41, 63
 add 15, 43, 197
 to partition 55
 administration 41, 63
 grant privileges 73
 beacon
 turn off 54
 turn on 53
 CLI administration 220
 configure
 diskless host 125
 cycle power to 53
 delete 49
 diskless 125
 edit 48
 event log 148
 find 49
 halt 52
 import 49
 load monitoring 158
 Management Center Master 41
 rename 48
 names 4
 power
 turn off 52, 53
 turn on 53
 power management 52
 provision 141
 using CLI 230
 reboot 52
 region
 add host to 57
 assign host to 45
 reset 53
 shared 41, 63
 shut down 52

states 148
 upgrade 144

I

Icebox
 administration privileges 73
 create password for 225
 modify password 225
 icons, system status 148
 ILO 1, 25, 47
 image 75, 112
 add modules without loading 108
 check into VCS 136
 check out from VCS 137
 CLI controls 241
 copy 112
 create 110
 delete all 138
 delete partition 121
 delete working copy of image 112
 edit image partition 119
 management 110
 partition 114
 privileges, enable imaging 73
 provision 141
 select image 141
 versioned 134
 working copy 134
 image.once 112
 image.path 112
 imgr 241
 import
 binary kernel 242
 default listeners 190
 host list 49
 listener 189
 listener from payload 190
 listeners from payload 190
 monitors
 from payload 172
 monitors from host 171
 informational messages 191
 install
 Management Center 4
 client 5
 into payload 99
 instrumentation 147
 CPU utilization 153
 custom monitors 174

- disk
 - aggregate usage 155
 - I/O 155
 - enhance performance 147
 - event log 148
 - health status 150
 - host load 158
 - kernel information 157
 - list view 152
 - memory utilization 154
 - menu controls 149
 - metrics, define 178
 - metrics, pre-configured 255
 - monitoring and event subsystem 165
 - packet transmissions 156
 - power status 150
 - resource utilization 150
 - system configuration 150
 - system status 148
 - overview 150
 - temperature readings 159, 160
 - thumbnail view 151
- Intel Data Center Manager (DCM) 28
 - DCM
 - Data Center Manager (DCM) 1
- Intel Power Node Manager (IPNM) 1, 2, 28
- interface
 - customized appearance 19
 - management 44
 - map 16
 - split-pane view 19
- interval 149
- IP address 260
 - host 44
- IPMI 1, 25, 35, 45
- IPMItool 3
- ipmitool utility 35
- IPNM 1, 2, 28
- ISLE Cluster Manager, upgrading from 193

J

- Jpackage Utilities 3

K

- Kerberos 91
- kernel 75
 - build from source 101
 - check into VCS 136

- check out from VCS 137
- CLI controls 242
- copy 103
- create 101
- create from binary 242
- delete all 138
- delete working copy of kernel 109
- edit 107
- install modules without loading 108
- loadable modules 108
- management 101
- metrics 256
- modular 108
- monolithic 108
- troubleshooting 206
- upgrade 2
- verbosity level 111, 146, 230
- versioned 134
- working copy 134
- kernel tab 157
- kmgr 242

L

- layouts 20
 - open saved 21
 - save 20
 - set default 21
- LDAP 91
- licensing 8, 207
- links, dangling symbolic 83
- list view 149, 152
- listeners 165, 190
 - add 185
 - apply as default 167, 183
 - apply to hosts 167, 183
 - apply to payloads 168, 184
 - delete 189
 - disable 183
 - edit 188
 - enable 183
 - event 182
 - import 189
- load
 - metrics 257
- load tab 158
- loadable kernel modules 108
- loggers 165, 191
 - TemplateFormatter 191

M

-
- MAC addresses 197
 - maintenance operations 8
 - management
 - interface 44
 - management network 4
 - VCS 138
 - Management Center
 - administration
 - grant privileges 73
 - features 12
 - install into payload 99
 - install on client 5
 - interface
 - customize 19
 - map 16
 - split-pane view 19
 - introduction 11
 - Master Host
 - rename 48
 - preferences 23
 - applications 32
 - general 23
 - platform management 25
 - provisioning settings 33
 - Premium Edition vii, 11
 - product definition vii, 11
 - server, start and stop 8
 - services 9
 - Standard Edition vii, 11
 - upgrading 193
 - Managment Center
 - platforms 1
 - system requirements 2
 - Master Host
 - definition 41
 - rename 48
 - system requirements 1
 - memlog 3, 13, 164
 - memory
 - estimate partition requirements 116, 126
 - metrics 257
 - utilization 154
 - Memory Failure Analysis 3
 - memory failure analysis 13, 164
 - memory tab 154
 - metrics 178, 255
 - alignment 180
 - CPU 255
 - custom 180
 - disk 256
 - display custom 178
 - instrumentation service 149
 - kernel 256
 - load 257
 - memory 257
 - metrics selector 180
 - network 258
 - mkfs 116
 - modules
 - install without loading 108
 - loadable kernel 108
 - modules subtab 108
 - monitoring
 - event 165
 - system health 147
 - monitors 165, 166
 - add 169
 - add custom 175
 - custom 174
 - delete 173
 - disable 167
 - edit 173
 - enable 167
 - import from host 171
 - import from payload 172
 - multicast
 - route configuration 39
-
- N
-
- navigation tree 18
 - netmask 260
 - network metrics 258
 - network tab 156
 - Network Time Protocol (NTP) 3
 - NFS 64
 - NIS 90
 - nodes.conf 49
 - note ix
 - NTP 3
 - NVIDIA GPUs 15
-
- O
-
- open
 - layouts 21
 - operating system requirements 2
 - override global settings 45

overview, system status 150

P

package

- add to existing payload 84
- dependency checks 87
- remove from payload 87

packet transmissions 156

partition 41, 55, 63, 112

- add 55
 - host to 55
 - RAID 117
- create 114
 - user-defined file system 122
- delete 56
- delete from image 121
- edit 56
- edit image partition 119
- estimate memory requirements 116, 126
- format 116
- manage 114
- overwrite protection 116
- partition this time 146
- partitioning behavior 111
- save 116
- size
 - fill to end of disk 116, 124, 126
 - fixed 116, 124, 126

partition.once 112

password

- create Icebox 225
- create new 65, 234
- encrypt 235
- modify 66, 235
- modify Icebox 225

payload 75

account management, local user 92

- add
 - directory to 96
 - file to 96
 - group user account to 94
 - local user account to 93
 - package to existing 84

attributes, troubleshoot 80

authentication management 90

check into VCS 136

check out from VCS 137

check-in error 206

CLI controls 248

configure 89

copy 81

create 78

- multiple payloads from source 79

dangling symbolic links 83

delete 98

- file(s) from payload 98

- group account from payload 95

- local user account from payload 94

- working copy of payload 98

delete all 138

download this time 146

edit

- using CLI 96

- with text editor 97

exclude file(s) 83

file configuration 89

group account management 92

install Management Center into 99

management 76

package dependency checks 87

pmgr 248

remove package from 87

script, enable 89

update directory 96

update file 96

versioned 134

working copy 134

PBS 145

PBS Professional 4

pdcp 243

pdsh 245

PEKI temperatures 182

permissions 73

- See* role; privileges

physical memory utilization 154

platforms, Management Center 1

platform management 1

- DRAC 47

- ILO 47

- IPMI 45

platform management preferences 25

platforms, Management Center

- Management Center

- platforms 12

plug-ins

- add 131

- for boot process 130

power 53

- CLI administration 228

- control 52
- cycle
 - to host 53
- group 65, 67
- management 28, 162
- management, host 52
- monitoring 28, 162
- policy 28
- powerman 249
- status 150
- turn off
 - to host 53
- turn off host 52
- turn on
 - to host 53
- powerman 25, 249
- pre-configured metrics 255
- preferences
 - applications 32
 - general 23
 - Management Center 23
 - platform management 25
 - provisioning settings 33
- Premium Edition, Management Center vii, 11
- primary
 - group 65
- Prism XL platforms 15
- privileges 73
 - change user 72
 - database 73
 - host administration 73
 - Icebox administration 73
 - imaging 73
 - instrumentation 73
 - logging 73
 - Management Center 73
 - power 73
 - provisioning 73
 - serial 73
 - user administration 73
- problems 203
- product definition, Management Center vii, 11
- Product Support x, 203, 204
- provision 141
 - CLI controls 230
 - disable confirmation dialog 143
 - enable confirmation dialog 143
 - format partition 116
 - provisioning settings preferences 33
 - right-click 143

- schedule at next reboot 145
- select an image 141
- troubleshooting 205, 208

Q

- qmgr 146

R

- racks 41, 60
- RAID 117
- RAM Disk 128
 - block size 107
- RAMfs 125
- reboot host 52
- region 41, 57, 63
 - add
 - group to 58
 - host to 57
 - assign to host 45
 - create 57
 - delete 59
 - edit 58
 - grant group access to 68
- remove
 - file(s) from payload 98
 - group 69
 - group account from payload 95
 - host 49
 - local user account from payload 94
 - package from payload 87
 - partition 56
 - region 59
 - role 72
 - user account 66
- rename
 - host 48
 - Management Center Master Host 48
- requirements
 - hardware 1
 - operating system 2
 - software 3
- reset
 - host 53
- resource
 - utilization 150
- restore factory settings 190
- RHEL 260
- right-click menu 52

- connect to console 54
- provisioning 143
- rights
 - See* role; privileges
- Roamer 1, 25
- Roamer KVM 54
- role 63, 70
 - add 70
 - assign group to 71
 - assign to group 68
 - delete 72
 - edit 72
 - grant privileges and permissions 71
- root group 67
- routes, multicast 39
- RPM
 - errors 81

S

- save
 - layouts 20
 - partition 116
- scalability 6
- schedule provision at next reboot 145
- script, enable in payload 89
- search, tree 49
- server platforms 2
- SGI Altix UV systems 3, 13, 14, 100, 208
- SGI Foundation Software 13, 164
- SGI Prism XL platforms 15
- shut down a host 52
- size
 - thumbnail 151
- SLES 261
- SMN 13, 14
- SMN bundle software 3, 13
- software
 - requirements 3
- sort 149
- split-pane view 19
- SSL 91
- Standard Edition, Management Center vii, 11
- start Management Center server 8
- state, host 148
- stop Management Center server 8
- symbolic links, dangling 83
- symlink 83
- system
 - configuration 150

- health 147
- requirements
 - hardware 1
 - operating system 2
- status
 - event log 148
 - icons 148
 - overview 150
- system management node (SMN) 3, 13, 14

T

- task progress dialog 79
- Technical Support x, 203, 204
- Telnet client 3
- temperature
 - changing thresholds 165
 - monitoring 149, 160
 - PEKI 182
 - readings 159
 - troubleshooting 205
- TemplateFormatter 191
- TFTP 3, 39
- third-party power controls 65, 67
- thumbnail
 - size 149
 - view 151
- thumbnail view 149
- tip ix
- TmpFS 125
- toolbar 17
- transmissions, packet 156
- Trivial File Transfer Protocol (TFTP) 3, 39
- troubleshooting
 - general 203
 - payload attributes 80
 - RPM errors 81

U

- UID 64, 65
- upgrade
 - distribution 2
 - kernel 2
 - VCS upgrade 144
- upgrading Management Center 193
- user 63, 64
 - add 64
 - local user account to payload 93
 - to group 68

- administration 63
 - default settings 64
 - privileges 73
- assign to group 65
- CLI administration 233
- delete
 - local user account from payload 94
- delete account 66
- disable account 66
- edit account 66
- group membership 65
- multi-group 63
- UID 64, 65
- user-defined file system 122
- users group 67
- UV systems 3, 13, 14, 100, 208

V

- VCS 134
 - branch 136
 - CLI controls 251
 - command-line controls 251
 - copy 138
 - exclude files and directories 140
 - management console 138
 - upgrade 144
- verbosity level, kernel 111, 146, 230
- version
 - branching 135
 - control system 134
 - check into 136
 - check out 137
 - vcs command 251
 - versioned copy 134, 261
- VersionControlService.profile 140
- virtual memory utilization 154

W

- warning ix
- warning messages 191
- Windows clients 3
- working copy 134, 261